



Computer Systems Architecture

A Networking Approach
Rob Williams

PEARSON

Prentice
Hall

Second Edition

Computer Systems Architecture

A Networking Approach

Visit the *Computer Systems Architecture, second edition* Companion Website at www.pearsoned.co.uk/williams to find valuable **student** learning material including:

- Slides and handouts for each chapter
- Laboratory worksheets
- Example scripts for class phase tests



We work with leading authors to develop the strongest educational materials in computing, bringing cutting-edge thinking and best learning practice to a global market.

Under a range of well-known imprints, including Prentice Hall, we craft high quality print and electronic publications which help readers to understand and apply their content, whether studying or at work.

To find out more about the complete range of our publishing please visit us on the World Wide Web at: www.pearsoned.co.uk

Computer Systems Architecture

A Networking Approach

Second Edition

Rob Williams



PEARSON

Longman

Harlow, England • London • New York • Boston • San Francisco • Toronto • Sydney • Singapore • Hong Kong
Tokyo • Seoul • Taipei • New Delhi • Cape Town • Madrid • Mexico City • Amsterdam • Munich • Paris • Milan

Pearson Education Limited
Edinburgh Gate
Harlow
Essex CM20 2JE
England

and Associated Companies around the world

Visit us on the World Wide Web at:
www.pearsoned.co.uk

First published 2001
Second edition 2006

© Pearson Education Limited 2001, 2006

The right of Rob Williams to be identified as author of this work has been asserted by him in accordance with the Copyright, Designs and Patents Act 1988.

All rights reserved; no part of this publication may be reproduced, stored in a retrieval system, or transmitted in any form or by any means, electronic, mechanical, photocopying, recording, or otherwise without either the prior written permission of the Publishers or a licence permitting restricted copying in the United Kingdom issued by the Copyright Licensing Agency Ltd, 90 Tottenham Court Road, London W1T 4LP.

All trademarks used herein are the property of their respective owners. The use of any trademark in this text does not vest in the author or publisher any trademark ownership rights in such trademarks, nor does the use of such trademarks imply any affiliation with or endorsement of this book by such owners.

ISBN: 978-0-321-34079-5

British Library Cataloguing in Publication Data
A catalogue record for this book is available from the British Library.

Library of Congress Cataloging-in-Publication Data
Williams, Rob, 1948–

Computer systems architecture : a networking approach / Rob Williams. — 2nd ed.
p. cm.

Includes bibliographical references and index.

ISBN-13: 978-0-321-34079-5

ISBN-10: 0-321-34079-5

1. Computer architecture. 2. Computer network architectures. I. Title.

QA76.9.A73W545 2006

004.2'2—dc22

2006049522

10 9 8 7 6 5 4 3 2
10 09 08 07

Typeset by 71
Printed and bound by Ashford Colour Press Ltd, Gosport

Contents

	Preface	xiii
	Preface to the first edition	xv
	Recommended lab sessions	xxi
Part 1	Basic functions and facilities of a computer	
1	Introduction: the hardware–software interface	3
1.1	Computer systems – the importance of networking	4
1.2	Hardware and software – mutual dependence	5
1.3	Programming your way into hardware – VHDL, a language for electronic engineers	6
1.4	Systems administration – we all need to know	9
1.5	Voice, image and data – technological convergence	9
1.6	Windowing interfaces – WIMPs	11
1.7	The global Internet – connecting all the networks	13
1.8	Using the PC – a case study; more reasons to study CSA	16
2	The von Neumann Inheritance	23
2.1	Base 2 – the convenience of binary – 10110011100011110000	24
2.2	Stored program control – general-purpose machines	24
2.3	Instruction codes – machine action repertoire	26
2.4	Translation – compilers and assemblers	28
2.5	Linking – bringing it all together	28
2.6	Interpreters – executing high-level commands	30
2.7	Code sharing and reuse – let’s not write it all again!	31
2.8	Data codes – numeric and character	32
2.9	The operating system – Unix and Windows	36
2.10	Client–server computing – the way of the Net	40
2.11	Reconfigurable hardware – an alternative to fetch–execute	42

3	Functional units and the fetch–execute cycle	47
3.1	The naming of parts – CPU, memory, IO units	48
3.2	The CPU fetch–execute cycle – high-speed tedium	52
3.3	System bus – synchronous or asynchronous?	56
3.4	System clock – instruction cycle timing	59
3.5	Pre-fetching – early efforts to speed things up	61
3.6	Memory length – address width	63
3.7	Endian-ness – Microsoft vs. Unix, or Intel vs. Motorola?	65
3.8	Simple input–output – parallel ports	67
4	Building computers from logic: the control unit	73
4.1	Electronic Lego and logic – the advantage of modular units	74
4.2	Basic logic gates – truth tables for AND, OR, XOR and NOT	75
4.3	Truth tables and multiplexers – a simple but effective design tool	77
4.4	Programmable logic – reconfigurable logic chips	79
4.5	Traffic light controllers – impossible to avoid!	82
4.6	Circuit implementation from truth tables – some practical tips	83
4.7	Decoder logic – essential for control units and memories	85
4.8	CPU control unit – the ‘brain’	87
4.9	Washing machine controllers – a simple CU	88
4.10	RISC vs. CISC decoding – in search of faster computers	91
5	Building computers from logic: the ALU	97
5.1	De Morgan’s equivalences – logical interchangeability	98
5.2	Binary addition – half adders, full adders, parallel adders	98
5.3	Binary subtraction – using two’s complement integer format	101
5.4	Binary shifting – barrel shifter	103
5.5	Integer multiplication – shifting and adding	105
5.6	Floating-point numbers – from very, very large to very, very small	108
6	Building computers from logic: the memory	117
6.1	Data storage – one bit at a time	118
6.2	Memory devices – memory modules for computers	120
6.3	Static memory – a lot of fast flip-flops	121
6.4	Dynamic memory – a touch of analogue amid the digital	122
6.5	DRAM refreshing – something else to do	124
6.6	Page access memories – EDO and SDRAM	124
6.7	Memory mapping – addressing and decoding	127
6.8	IO port mapping – integration vs. differentiation	131

7	The Intel Pentium CPU	137
7.1	The Pentium – a high-performance microprocessor	138
7.2	CPU registers – temporary store for data and address variables	143
7.3	Instruction set – introduction to the basic Pentium set	148
7.4	Structure of instructions – how the CU sees it	149
7.5	CPU status flags – very short-term memory	151
7.6	Addressing modes – building effective addresses	153
7.7	Execution pipelines – the RISC speedup technique	155
7.8	Pentium 4 – extensions	157
7.9	Microsoft Developer Studio – using the debugger	158
8	Subroutines	167
8.1	The purpose of subroutines – saving space and effort	168
8.2	Return address – introducing the stack	169
8.3	Using subroutines – HLL programming	170
8.4	The stack – essential to most operations	172
8.5	Passing parameters – localizing a subroutine	173
8.6	Stack frame – all the local variables	176
8.7	Supporting HLLs – special CPU facilities for dealing with subroutines	179
8.8	Interrupt service routines – hardware-invoked subroutines	179
8.9	Accessing operating system routines – late binding	180
9	Simple input and output	185
9.1	Basic IO methods – polling, interrupt and DMA	186
9.2	Peripheral interface registers – the programmer’s viewpoint	187
9.3	Polling – single-character IO	191
9.4	Interrupt processing – service on demand	197
9.5	Critical data protection – how to communicate with interrupts	205
9.6	Buffered IO – interrupt device drivers	209
9.7	Direct memory access (DMA) – autonomous hardware	210
9.8	Single-character IO – screen and keyboard routines	212
10	Serial Connections	219
10.1	Serial transmission – data, signals and timing	220
10.2	Data format – encoding techniques	221
10.3	Timing synchronization – frequency and phase	224
10.4	Data codes and error control – parity, checksums, Hamming codes and CRCs	227
10.5	Flow control – hardware and software methods	235

10.6	The 16550 UART – RS232	237
10.7	Serial mice – mechanical or optical	244
10.8	Serial ports – practical tips, avoiding the frustration	246
10.9	USB – Universal Serial Bus	246
10.10	Modems – modulating carrier waves	252

11 Parallel connections 263

11.1	Parallel interfaces – better performance	264
11.2	Centronics – more than a printer port but less than a bus	264
11.3	SCSI – the Small Computer Systems Interface	267
11.4	IDE – Intelligent Drive Electronics	271
11.5	AT/ISA – a computer standards success story	272
11.6	PCI – Peripheral Component Interconnection	275
11.7	Plug-and-Play – automatic configuration	278
11.8	PCMCIA – Personal Computer Memory Card International Association	280

12 The memory hierarchy 285

12.1	Levels of performance – you get what you pay for	286
12.2	Localization of access – exploiting repetition	288
12.3	Instruction and data caches – matching memory to CPU speed	293
12.4	Cache mapping – direct or associative	295
12.5	Virtual memory – segmentation and demand paging	299
12.6	Address formulation – when, where and how much	304
12.7	Hard disk usage – parameters, access scheduling and data arrangement	306
12.8	Performance improvement – blocking, caching, defragmentation, scheduling, RAM disk	310
12.9	Optical discs – CD-DA, CD-ROM, CD-RW and DVDs	312
12.10	DVD – Digital Versatile Disc	316
12.11	MPEG – video and audio compression	316
12.12	Flash sticks – the new floppy disk	323

Part 2 Networking and increased complexity

13 The programmer's viewpoint 329

13.1	Different viewpoints – different needs	330
13.2	Application user – office packages	331

13.3	Systems administration – software installation and maintenance	333
13.4	HLL programmer – working with Java, C++, BASIC or C#	337
13.5	Systems programming – assembler and C	340
13.6	Hardware engineer – design and hardware maintenance	344
13.7	Layered virtual machines – hierarchical description	345
13.8	Assemblers – simple translators	346
13.9	Compilers – translation and more	347
14	Local area networks	353
14.1	Reconnecting the users – email, printers and database	354
14.2	PC network interface – cabling and interface card	359
14.3	Ethernet – Carrier Sense, Multiple Access/Collision Detect	363
14.4	LAN addressing – logical and physical schemes	367
14.5	Host names – another layer of translation	370
14.6	Layering and encapsulation – TCP/IP software stack	371
14.7	Networked file systems – sharing files across a network	372
14.8	Interconnecting networks – gateways	374
14.9	Socket programming – an introduction to WinSock	374
15	Wide area networks	383
15.1	The Internet – origins	384
15.2	TCP/IP – the essential protocols	386
15.3	TCP – handling errors and flow control	390
15.4	IP routing – how packets find their way	392
15.5	DNS – Distributed Name Database	398
15.6	World Wide Web – the start	401
15.7	Browsing the Web – Netscape Navigator	403
15.8	HTTP – another protocol	407
15.9	Search engines – Google	409
15.10	Open Systems Interconnect – an idealized scheme	412
16	Other networks	419
16.1	The PSTN – telephones	420
16.2	Cellnets – providers of mobile communications	426
16.3	ATM – Asynchronous Transfer Mode	435
16.4	Messaging – radio paging and packet radio networks	440
16.5	ISDN – totally digital	442
16.6	DSL – Digital Subscriber Line	446
16.7	Cable television – facilities for data transmission	447

17	Introduction to operating systems	455
17.1	Historic origins – development of basic functions	456
17.2	Unix – a landmark operating system	459
17.3	Outline structure – modularization	462
17.4	Process management – initialization and dispatching	463
17.5	Scheduling decisions – time-slicing, demand preemption or cooperative	469
17.6	Task communication – pipes and redirection	471
17.7	Exclusion and synchronization – semaphores and signals	473
17.8	Memory allocation – <code>malloc()</code> and <code>free()</code>	479
17.9	User interface – GUIs and shells	481
17.10	Input–output management – device handlers	482
18	Windows XP	491
18.1	Windows GUIs – responding to a need	492
18.2	Win32 – the preferred user API	494
18.3	Processes and threads – multitasking	495
18.4	Memory management – virtual memory implementation	496
18.5	Windows Registry – centralized administrative database	496
18.6	NTFS – Windows NT File System	498
18.7	File access – ACLs, permissions and security	499
18.8	Sharing software components – OLE, DDE and COM	502
18.9	Windows NT as a mainframe – Winframe terminal server	502
19	Filing systems	507
19.1	Data storage – file systems and databases	508
19.2	The PC file allocation table – FAT	515
19.3	Unix inodes – they do it differently	518
19.4	Microsoft NTFS – complexity and security	523
19.5	RAID configuration – more security for the disk subsystem	525
19.6	File security – access controls	526
19.7	CD portable file system – multi-session contents lists	528
20	Visual output	533
20.1	Computers and graphics – capture, storage, processing and redisplay	534
20.2	PC graphics adapter cards – graphics coprocessors	541
20.3	Laser printers – this is mechatronics!	547
20.4	Adobe PostScript – a page description language	549
20.5	WIMPs – remodelling the computer	554

20.6	Win32 – graphical API and more	555
20.7	The X Window system – enabling distributed processing	557
20.8	MMX technology – assisting graphical calculations	558
21	RISC processors: ARM and SPARC	563
21.1	Justifying RISC – increased instruction throughput	564
21.2	Pipeline techniques – more parallel operations	569
21.3	Superscalar methods – parallel parallelism	571
21.4	Register files – many more CPU registers	572
21.5	Branch prediction methods – maintaining the pipelines	574
21.6	Compiler support – an essential part of RISC	576
21.7	The ARM 32 bit CPU – origins	576
21.8	StrongARM processor – a 32 bit microcontroller	585
21.9	The HP iPAQ – a StrongARM PDA	588
21.10	Puppeteer – a StrongARM SBC	590
21.11	Sun SPARC – scalar processor architecture as RISC	592
21.12	Embedded systems – cross-development techniques	594
22	VLIW processors: the EPIC Itanium	601
22.1	Itanium 64 bit processor – introduction	602
22.2	Itanium assembler – increasing the control of the CPU	609
22.3	Run-time debugging – gvd/gdb	613
22.4	Future processor design – debate	615
23	Parallel processing	619
23.1	Parallel processing – the basis	620
23.2	Instruction-level parallelism (ILP) – pipelining	623
23.3	Superscalar – multiple execution units	623
23.4	Symmetric, shared memory multiprocessing (SMP) – the future?	623
23.5	Single-chip multiprocessors – the IBM Cell	626
23.6	Clusters and grids – application-level parallelism	629
	Appendix: MS Visual Studio 8, Express Edition	635
	Glossary	647
	Answers to end-of-chapter questions	661
	<u>References</u>	713
	Index	717

Supporting resources

Visit www.pearsoned.co.uk/williams to find valuable online resources

Companion Website for students

- Slides and handouts for each chapter
- Laboratory worksheets
- Example scripts for class phase tests

For instructors

- Answers to test questions

For more information please contact your local Pearson Education sales representative or visit

www.pearsoned.co.uk/williams

Preface

Writing a textbook for a subject area such as computing which changes so rapidly is a frightening experience. For this Second Edition, there was a temptation simply to create a find-and-replace editing macro which would update all numeric parameters by inserting or deleting the extra zero as appropriate! Although fundamental technical principles do not change so rapidly, it is very important to maintain a clear grasp of the speed of current processors and their likely memory size. Appreciating the possible download capacity of a broadband link can also be useful. When we estimate something, it is a valuable skill to be able to say immediately if the result is 'common sense reasonable', or plain daft. All scientists and engineers practise this skill, and so should programmers. I do remember once contributing to the loss of a commercial contract when an estimate of 6 hours for a file transfer was accepted at board level. Only later did I realize that I had forgotten to divide the number by 10, to account for Bytes/s instead of bits/s.

In this new edition, Intel's 64 bit Itanium processor has been given more space in a separate chapter because it is considered to represent a key new architecture for the post-RISC era. The terms RISC and post-RISC are used to distinguish more clearly between the original vision of simple, fast processors and their recent, more complex successors. The ARM CPU has been adopted as the example architecture for a micro-controller, using the Intel StrongARM/XScale for practical examples. More description and explanation about USB communications has also been included to reflect its growing relevance to programmers and computer users. The technology of modems has been updated to include 56k dialup and ADSL broadband equipment. The wide enthusiasm for portable devices dependent on audio and video compression techniques has stimulated a new section introducing MPEG algorithms. The sections dealing with the WWW and search engines have been overhauled and updated, using Google as the principal example.

A new chapter introducing parallel, cluster and grid configurations has been included with mention of the novel IBM Cell processor which is destined to revitalize the games console industry and, perhaps, revolutionize desktop computing.

Preparing for a new edition offers the opportunity to remove all those pernicious mistakes which somehow hang on against all our best efforts. But unfortunately it also allows for the introduction of a fresh set of errors, for which I must immediately accept the blame. I have, however, learnt the bright side of such mistakes, which is the rash of charming emails that I have received from around the world pointing out, in mostly very apologetic tones, the errors. Thanks again to those who took the trouble to get in touch with me.

I must also acknowledge the major contribution of the two commissioning editors, Keith Mansfield, for the first edition, and Simon Plumtree for the second. Without their encouragement and efforts the text would have languished on my hard disk as a troff/pic file.

Preface to the first edition

Origins of this book

This book is based on a first-year degree course called Computer Systems Architecture (uqc104s1), which I have delivered for some years at the University of the West of England (UWE), Bristol. The course has expanded, contracted and expanded again, so it has been thoroughly shaken about and reorganized several times. Many of our graduates are recruited into the growing telecommunications industry, and interest in this subject area is very high. Therefore the course, and this book, reflect the shift in interest to encompass not only applied computer science but also data communication and networking.

Students

Whereas ten years ago students came into our first year with little in the way of computing qualifications or experience, now over half our new students have already successfully completed a two-year course (A level or BTEC) in the computing field. They have enrolled on a degree course in BSc Computer Science, BSc Software Engineering or BSc Computing for Real-Time Systems. The latter, in particular, attracts technical enthusiasts who are keen to progress into exciting new subject areas such as networking, Unix, embedded systems or real-time programming. With this more demanding audience in mind, I have attempted to inject new ideas and pursue fresh directions. The danger is always that such students will become bored and withdraw their commitment if they consider the course to be 'too easy' or 'out of date'. This book attempts to acknowledge and build on their existing experience.

Another worry often voiced by students concerns the place of mathematics within the course. Well, no advanced mathematics is needed. You will only occasionally be asked to use simple algebra and arithmetic. Common sense will be your most valuable resource! Also, we will do no soldering. This is not an electronics course.

Technological change

Keeping pace with technological change is an issue for all computing courses and texts, and I have taken up this challenge by basing the book on the Pentium processor, despite its daunting complexity. Systems which seemed capable of holding their advanced position within the market-place for several years, are now overtaken within months of launch. Software tools are being developed and adopted by commercial programmers long before universities have had a chance

to obtain a copy. As a result, computing curricula are in need of continuous review in order to maintain their currency within the wider context. It is not uncommon for my students to return home to use their own computer systems because they are more advanced than those available in our undergraduate laboratories! But it is worrying to me how fashion-conscious the computing field has become. This can lead to rapid demotivation when the ideas and examples discussed during lectures, although academically and intellectually valid, are perceived as outdated. In this regard, I hope to have included enough contemporary material to maintain your interest!

Use of this text

We all learn differently, but the ability to use text effectively has been at the core of modern civilization for a long time. We all benefit so much from people's experience recorded on paper for others to read. Ignoring this vast resource is deliberately handicapping yourself. Life is difficult enough without conceding an unnecessary penalty! If anything, the introduction of the WWW has placed even greater literacy demands on everyone. Most Web pages presenting useful information still depend heavily on text. A picture may be worth a thousand words, but it is often the accompanying text that gives you a first glimmer of understanding.

At the start of each chapter you will see a graphic representation of the contents, modelled on the familiar Windows Explorer file browser. It enables you to see the subject context of all the chapters. It is not a contents list; rather, more an ideogram. Each chapter is supplied with a small set of questions for which answers are supplied at the back of the book. It goes without saying that you should make a serious attempt to answer the questions yourself before reading the answers! A full glossary is also included at the end of the book in an attempt to deal with the appalling jargon explosion that has taken place. We all bemoan this situation, but it does constitute part of the challenge of becoming a fully blown computer professional. It cannot simply be ignored.

Operating systems and programming languages

When presenting a course, or writing a text on computing, the choice of which language or operating system to use can be an emotional issue. Traditionally, university courses have tried to duck the question of commercial relevance and stick with the well-established academic favourites. I do find this frustrating, having once (twice?) tried to use Pascal for a commercial contract and then run up against all sorts of quite predictable problems which we had never honestly discussed with our students. With this experience in mind I have since always tried to use commercially viable tools in my teaching. The two operating systems that are universally seen throughout the world are Unix and Windows XP (in which we include Windows 2000). I expect you to have access to both systems for practical work. Linux is perfectly admirable for the Unix examples, although I have illustrated the text using Sun Microsystems' Solaris. As for languages, I assume that you are studying a programming language in parallel with this computer systems course, and so can quickly pick up the necessary level of C to understand my code fragments. I do not expect C++ expertise!

To further assist you in testing out the examples and trying the end of chapter questions, the student edition of the Microsoft Developer Studio Visual C++ is described in this text. The Appendix contains guidance notes to help you install the package and quickly start using it. Although we will only be using it for very elementary programming examples, you can continue to progress into C++, object-oriented programming and the use of MFCs (Microsoft Foundation Classes) if you are so minded! Source code examples and a very effective online system are provided to support your learning.

Practical course orientation

The course that you are following may be different from ours in many aspects. I plan on a 24 week schedule, splitting the work into two semesters. In this way, each chapter serves a week of the course. The order, and to some extent the content, is determined by the practical work that is carried out in the weekly lab sessions. I believe that it is principally the practical work which fully confirms technical understanding. I could never trust a software design that had not been tested by implementation! To reduce lab sessions, or decouple them from the theoretical discussion taking place in the lectures, can weaken our ability to understand and assimilate new ideas. We all learn differently. Some like to listen, some to read, and others to do. Personally, I have always found that practical activity drives home new concepts firmly and permanently.

'Listen and forget. Read and remember. Do and understand.'

For the tutor

The student readers

The typical readers that I have in mind have enrolled on a first year course in computing or a related subject area. They will be attending at least some of your weekly lectures, carrying out practical exercises, reading text books and talking to their friends about the work. They will also have regular access to the Internet, either at home or at their place of study. However, in my experience, no single one of these activities is sufficient to pass a degree course. In addition, it is unlikely that your students will only be studying computer systems and networking. In all probability there will be parallel courses in programming, systems design, mathematical methods and occasionally electronics. A successful course should help the student to integrate all these experiences and encourage cross-referencing from one discipline to another. This is precisely what this book enables them to do, since they will find links and road signs towards their other areas of study.

Our degree courses, like many, are integrated into a modular programme which offers the students some options in the second year. I find that many students require an introduction to these option subjects during the first year in order to make an informed decision. Systems administration, operating systems and networking in particular can be unknown areas for the students. This course is intended to fulfil this 'Foundation Course' function, as well as giving students a grounding in the practice and principles of computing systems.

Practical worksheets

I have made available on the Companion Web Site (www.pearsoned.co.uk/williams) samples of the weekly worksheets that I use with my students. These focus on aspects of the theoretical material which has just been presented in the lectures. Often a worksheet also serves as an introduction to the assessed coursework assignment which follows. As you can see, we still closely link student lab work sessions to their classroom experience, something which is not always possible within a modular programme.

Assessment

Because of the practical orientation of the course, I set two assessed programming assignments. In the first semester it is currently an assembler exercise using the Visual C Developer Studio. This involves accessing the PC COM port for serial communications. The second assignment is a group exercise which builds on the first. It requires the production of software to support a packet-oriented ring network, again using the PC COM port. The second programming assignment is completed in the C language, and involves protocol negotiation and cooperative working. This is intended to prepare the ground for second year courses in networking and final year courses in distributed systems. As part of the coursework assessment, I ask the students to demonstrate their code and answer a couple of questions about the structure and functionality. This does take valuable time to carry out, but in my experience is well worth the investment.

In place of a single terminal exam I prefer to set several assessed class tests. These give the student regular useful feedback, and allow for corrective action by the tutors before it is too late! The questions listed at the end of each chapter offer some preparation for the tests and benefit from summary answers provided at the end of the book. Sample test scripts are available from the publisher's secure Web site.

Acknowledgements

Thanks to Phil Naylor for supplying the example administration script listed in Chapter 13 and, more significantly, maintaining our network of Sun workstations so well. I must warmly thank my colleagues Bob Lang and Craig Duffy for doggedly reading the early drafts and offering helpful comments. I would also like to mention the many students, past and present, on our very special BSc Computing for Real-Time Systems degree, whose good humour and determination often brightened long debugging sessions. The best reward for any teacher is to see students progress and develop their technical confidence, leading to successful graduation and rewarding careers.

As the book grew, my wife's initial scepticism changed to benign toleration and then, as the text spread across the living room floor, to alarmed disbelief. But despite heroic proofreading and executive editorial efforts on her part, all errors are mine, and I hope you will send me your comments and views (rob.williams@uwe.ac.uk).

I must also give praise to Brian Kernighan for his wonderfully small pic language, which I used to draft all the line diagrams throughout the text. The original text was edited with emacs and the formatting was all carried out using groff from Richard Stallman's GNU suite. It was here that I discovered the fun of using pic to code diagrams.

However, the most critical commentary was no doubt rendered by Cassie, our morose four-year-old cat, who regularly fell sound asleep straddling the monitor on which I was editing the text.

Rob Williams
Department of Computing
University of the West of England
Bristol
July 2000

The publishers would like to express their appreciation for the invaluable advice and encouragement they have received for this book from the following academics:

Hernk Corporaal
Delft University, The Netherlands

Peter Hood
University of Huddersfield, UK

Prasant Mohaptra
Michigan State University, USA

Henk Neefs
University of Gent, Belgium

Andy Pimentel
University of Amsterdam, The Netherlands

Mike Scott
Dublin City University

Bernard Weinberg
Formerly Michigan State University, USA

Publisher's acknowledgements

We are grateful to the following for permission to reproduce copyright material:

Fig. 9.2 'Datasheet (p. 3) for a Harris 82C55A, parallel port IO chip', reproduced by permission of Intersil Corporation, © Intersil Corporation; Fig. 12.3 from Hatfield, D.J. and Gerald, J. (1971) 'Program restructuring for virtual memory', *IBM Systems Journal*, Vol. 10, No. 3, p. 189, copyright 1971 by International Business Machines Corporation, reprinted with permission of the IBM Systems Journal; Figs 15.14 and 15.15 screenshot of Netscape Communicator browser window © 2005 Netscape Communications Corporation. Used with permission. Netscape Communications has not authorized, sponsored, endorsed, or approved this publication and is not responsible for its content; Fig. 15.20 and Table 15.6 from *The Anatomy of a Large-scale Hypertextual Web Search Engine* (Brin S. and Page L., 2000) by permission of Google; Fig. 21.19 with permission of IPAQ Repair and Parts, Ratby, UK; screenshots reprinted with permission from Microsoft Corporation.

In some instances we have been unable to trace the owners of copyright material, and we would appreciate any information that would enable us to do so.

Recommended lab sessions

It is expected that the majority of the readers of this text will be students pursuing a course called Computer Science, Computing, Software Engineering, or some similar title. Such courses normally include weekly lectures and practical work in laboratories. Thus the material covered in the following chapters represents only one component of your learning experience. The following practical worksheets are available for downloading and use (from www.pearsoned.co.uk/williams), and have been planned to support and extend the principal ideas presented in each of the chapters. You may wish to read through them even if your own course demands that you carry out a different set of practical exercises.

Part 1

1. Videos with historic interviews and equipment
Search engines
Web sites with information about historic computers
Investigate library catalogue
2. Introduction to the network
Computing facilities, Unix and Windows NT
Basic programmer's skills
Revise binary numbers
3. Inside the PC
Opening up the computer
Identifying parts
Reviewing component names and their function
4. Digital logic for the control unit
Using truth tables
Drawing simple circuits
Understanding decoders
Building traffic light controllers
5. Digital logic for the ALU
Building a half adder
Building a full adder
Assembling a parallel adder/subtractor
6. Memory mapping
Understanding the need for memory decoding
Interpreting a memory map
Writing a memory map from a hardware specification
7. Introduction to Pentium asm
Online help
Setting up a project on Visual Studio
Writing and compiling C programs
Including asm inserts
8. Subroutines
Calling C functions
Calling asm subroutines
Passing parameters
Stack frame preparation and scrubbing
9. Input and output methods using C routines
Using the C library of IO routines
Accessing COM1 and COM2 from C and asm
10. Inter-computer communications using RS232
Packet data
Flow control issues
EOF problems
11. Memory performance
Virtual memory swapping delays

Designing programs to run efficiently with cache

12. Assignment review

Part 2

13. The programmer's viewpoint
Review last semester's practical worksheets

14. Accessing the LAN
Ethernet cards
Unix and NT network tools
Looking at the arp table
IP numbers
DNS

15. Programming with sockets
Passing data between machines
Winsock programming
Research GSM facilities.
Send email to and from a mobile handset

16. Researching the Internet for information on mobile telephony
Investigating GSM technology and facilities

17. Introduction to operating systems
Unix pipes
Shell scripts

18. Operating systems
Applying XP security facilities
Shares and permissions
Virtual drives

19. Disk Doctor
Accessing FAT boot sectors on a flash stick or floppy disk
Looking at the boot sector
Inspecting the directory and FAT
Recovering data from a damaged FAT file system

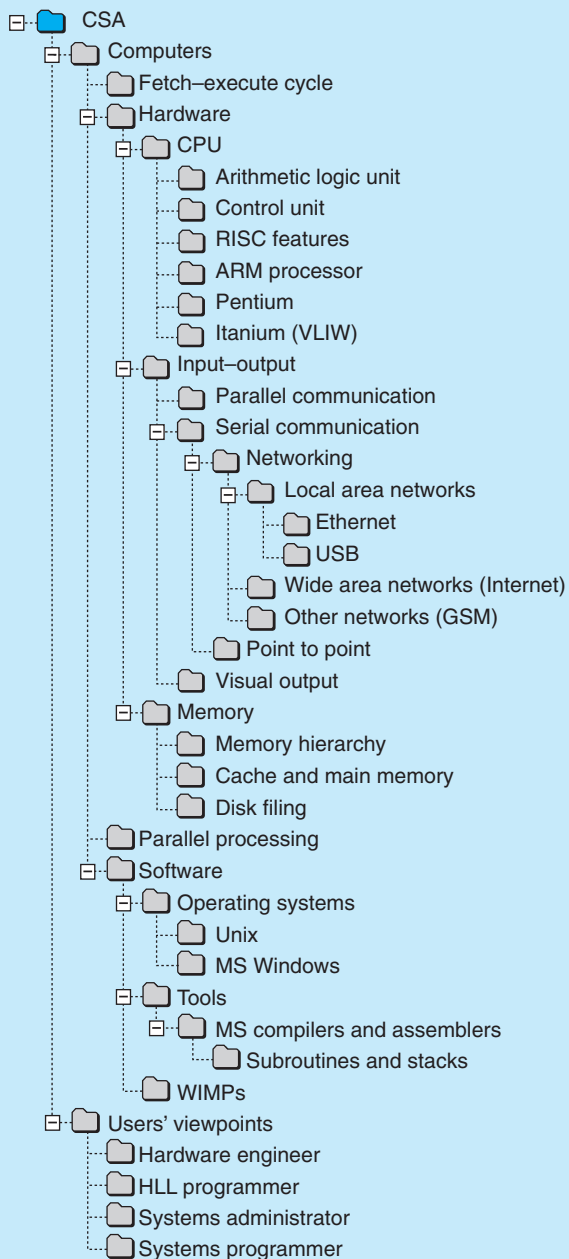
20. Direct PostScript programming
Structure of a PostScript program
Using Ghostview for previewing
Inserting the header before printing
Bounding box issues

21. Comparison of RISC and CISC
Class presentations

22. Itanium VLIW processor

Basic functions and facilities of a computer

1	Introduction: the hardware–software interface	3
2	The von Neumann Inheritance	23
3	Functional units and the fetch–execute cycle	47
4	Building computers from logic: the control unit	73
5	Building computers from logic: the ALU	97
6	Building computers from logic: the memory	117
7	The Intel Pentium CPU	137
8	Subroutines	167
9	Simple input and output	185
10	Serial communications	219
11	Parallel connections	263
12	The memory hierarchy	285



Introduction: the hardware– software interface

Overview

If you are just starting a new course at college or university, the first week can be confusing enough without having to cope with a scary new subject. So this introductory chapter will only try to explain what areas the subject of Computer Systems covers, the relevance of networking, and why you should study it. This text focuses on the interaction of hardware and software as it affects computer performance. Because it may not be a familiar or easy topic, some reasons will be presented why you should pursue this subject in some depth. These include: the need to maintain your own PC; the advantage of keeping up with the latest developments, including interconnectivity and the Internet; appreciating your windowing interface; and being prepared for the far-reaching changes in technology which will undoubtedly arise in the future. The astonishingly successful symbiosis established between hardware and software developers shows no sign of ending.

1

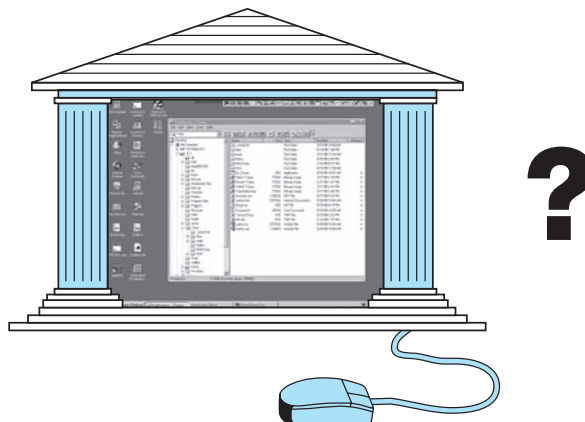
1.1	Computer systems – the importance of networking	4
1.2	Hardware and software – mutual dependence	5
1.3	Programming your way into hardware – VHDL, a language for electronic engineers	6
1.4	Systems administration – we all need to know	9
1.5	Voice, image and data – technological convergence	9
1.6	Windowing interfaces – WIMPs	11
1.7	The global Internet – connecting all the networks	13
1.8	Using the PC – a case study; more reasons to study CSA	16

1.1 Computer systems – the importance of networking

College courses often have an introductory unit called ‘Computer Systems Architecture’ (CSA). But because there is not yet a universal definition of CSA, quite wide latitude exists for varying curricula and divergent interpretations (Fig. 1.1). Student confusion increases because commercial terminology can be even more creative! Sometimes CSA appears in the hardware orientation of digital electronics; at other times it takes on the guise of a unified software specification for a family of computers. Rarely is the central importance of network facilities, both to the computer designer and to the end user, sufficiently acknowledged, even though we are all aware of its growing significance in society. Indeed, more and more computer science graduates become involved in the data communications industry, and would therefore benefit from a grounding in this field. Thus an aim of this text is to place networks solidly within CSA.

It is clear that computers and networks require both hardware and software in order to work. But the historical academic separation of the two poses a difficult balancing problem when presenting such a course. Both are equally important and strongly espoused by their enthusiastic supporters. The distinction between hardware and software can be likened to the distant relationship between the formal team photograph, rigidly posed in front of the goalmouth, and the exciting unpredictability of the World Cup final. The static photograph of the players only vaguely hints at the limitless possibilities of the dynamic game. With the increasing sophistication of computer hardware, perhaps it is unfortunate that the dismantling and exploration of old computers is no longer encouraged. The tumbling prices of electronic components, added to the need to have modern equipment to run the latest games, has resulted, for the moment, in a salesperson’s dream. Unexpectedly, this trend, although attracting many more people to use computers, has had an adverse effect on the fundamental level of knowledge among computing undergraduates on entry to university. Although we cannot turn the clock back to the self-build hobbyist days of home

Fig. 1.1
Computer
architecture.



computing, knowledge of the interaction of **hardware** and **software** is still useful, if not necessary, for anyone wanting to be fully involved in the professional use of computers.

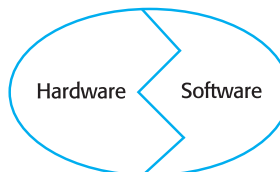
Curiosity about the computer systems which surround us, the Internet that frustrates us, and the mobile telephone networks that we increasingly rely on should drive us to investigate and question what is happening in the fields of software and electronics. The facilities that will become available to us in the next few years will depend largely on current developments in microelectronics and software design methodology. It is here that we can look for the future.

Throughout this text we will treat CSA as a study of the interaction of hardware and software which determines the performance of networked computer systems. We will also try to show that computers can always be viewed as hierarchical ordered systems which can be broken down into simpler component parts (hardware or software, as in Fig. 1.3) in order to fully understand their operation. Unlike other areas of study, such as physics or chemistry, complex ideas can always be split into simpler concepts which may then be understood more easily. This progressive decomposition approach not only is useful when studying computers, but can also be invaluable when designing and building new systems.

1.2 Hardware and software – mutual dependence

Although it is widely recognized that computer systems involve both hardware and software, it is still rare for college computer courses to require you to have a comparable understanding in both fields. Perhaps the analogy of only eating half a boiled egg is appropriate – you risk missing out on the yolk (Fig. 1.2). This demarcation, or specialization, has a number of serious negative results. When teams of developers are separately recruited as hardware engineers or programmers, the danger of an antagonistic split progressively opening up between the two camps is always present. Professional rivalry can arise through simple misunderstandings due to the different approaches and vocabulary used by hardware and software engineers. Problems, when they inevitably occur, can be blamed on the other camp and then take longer to resolve. Programmers sometimes find that unsuitable equipment has already been specified without consultation, and hardware designers can sit helplessly by as unsuitable software fails to exploit the performance advantages offered by their revolutionary new circuits.

Fig. 1.2
Both hardware and software are needed.

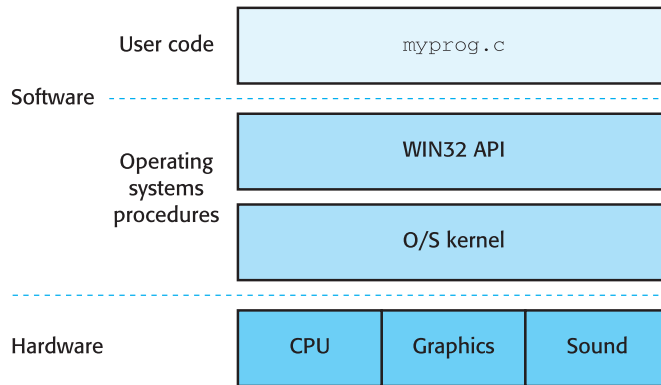


It has been claimed by some business analysts that hardware manufacturing will be of no great commercial consequence. The profit lies in programming: lead the world in the development of systems software! But it is now clear that in such a rapidly changing world, early access to new hardware designs gives the software industry an important marketing lead. The first software products to exploit some new hardware facility have a clear leadership in the market-place. The neglect of the hardware side of the computing industry has never delivered any long-term advantage. Understanding basic principles and appreciating their application by modern technology within a range of current products is a central aim of this text. Programmers neglect developments in hardware at their peril. The opposite situation, where software is overlooked, can lead to similar failures. Consider the much greater commercial success of the PC since running the Windows operating system, and the recent explosion in use of the **Internet** since the launch of the Netscape Navigator **browser**. Many excellent machines became commercial flops because of their sub-standard software. These well-rehearsed public examples can be added to and confirmed by thousands of private disasters which all underline the need to pursue hardware and software developments in concert. We now recognize that despite their technical superiority, computer systems can fail to win acceptance for many reasons, such as a poorly thought out user interface, a lack of applications software, or an inappropriate choice of operating system. Many recent developments have arisen from a simultaneous advance in hardware and software: windowing interfaces are only possible through sophisticated software and powerful graphics cards; network connections are supported by autonomous coprocessors working with complex driver routines; laser printers became universally popular when the xerography print engine was supplemented by the PostScript interpreter. Many such examples demonstrate the value of keeping abreast of developments in both hardware and software. An increasing difficulty with investigating the interaction of hardware and software is gaining access to the relevant facilities. With large, multi-user mainframe computers it was understandable that the ordinary programmer was denied access to the hardware and critical software to protect other users. However, with the introduction of Windows NT such security constraints were introduced to single-user personal workstations, making it impossible to access the hardware directly. Only the operating system code (Fig. 1.3) has this privilege, while ordinary programs are forced to call ‘trusted’ system routines to read or write to any part of the hardware.

1.3 Programming your way into hardware – VHDL, a language for electronic engineers

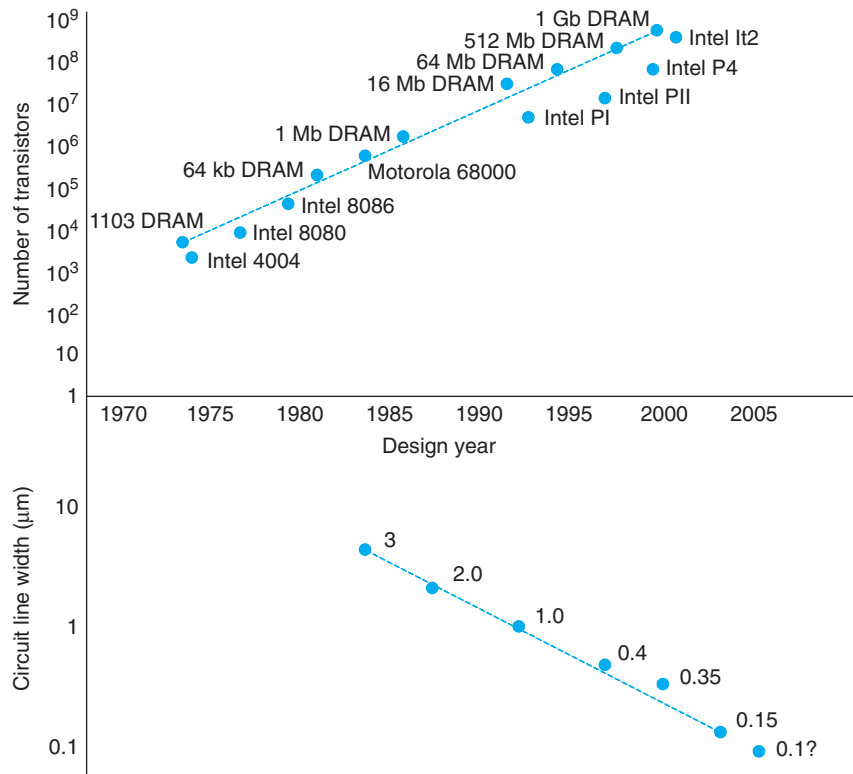
A remarkable empirical law describing the rapid growth of silicon technology was proposed by Gordon Moore, one of the founders of Intel. His eponymous rule, **Moore’s Law**, states that the amount of circuitry (number of transistors) which can

Fig. 1.3
Layers of software
above the hardware.



be placed on a given chip area approximately doubles every two years. Figure 1.4 presents the data for some example circuits from previous decades. Notice that the vertical axis is not linear, so that the points cluster along a straight line. A circuit designed 24 months ago can now be shrunk to fit into an area of half the size. Intel’s original 4004 processor involved 2300 transistors, while the Pentium 4 has somewhere

Fig. 1.4
Moore’s Law of
technological
development.



of the order of 42 million. The chip area had not increased by a factor of 2000! This capability to progressively shrink the size of electronic circuits could reduce the chip cost, because more circuits are processed on a single slice of silicon, but the technical advance has more often been exploited by enhancing the chip's functionality. Intel took this path when it amalgamated the 8086 and the 8087, and again when it introduced first the Level 1 (L1) cache and subsequently the L2 cache.

Surprisingly, this law has held true since the early 1970s and is likely to stand well into the 2020s before the size of circuit elements become so small that quantum physics intervenes through Heisenberg's uncertainty principle. Already the on-chip circuit interconnections are only $0.25\ \mu\text{m}$ long and the insulating layers can be as thin as a couple of dozen molecules. However, Moore's Laws remains somewhat of a mystery, given that the underlying variables responsible for the trend are as diverse as the ability to maintain ultra-clean factory environments, reduction of international trade barriers, development of increasingly high-resolution photolithography and the marketing success of games consoles!

Although the split between those concerned with hardware and those concerned with software is now well entrenched, there are developments which might reverse this trend. Programming languages called VHDL (Very high speed integrated circuits Hardware Description Language) and Verilog are beginning to be used to specify both the structure and function of hardware circuits. A fragment of a routine written in the VHDL language is presented in Fig. 1.5, describing the action of a decoder circuit. (We will return to decoders in Chapter 4.) As manufacturing techniques allow components to shrink in size, hardware engineers find it increasingly difficult to wire up 'bread-board' prototypes because the circuits they are building have grown too complicated. In any case, the performance of the large-sized components which they can handle

Fig. 1.5
A fragment of VHDL
code specifying a
decoder circuit.

```
ENTITY decoder8 IS
    PORT (sel: IN  std_logic_vector (2 DOWNTO 0); -- select i/p signals
          sig: out std_logic_vector (7 downto 0)); -- eight o/p signals
END decoder8;

ARCHITECTURE rtl OF decoder8 IS
BEGIN
    s <= "0000_0001" WHEN (sel = X"0") ELSE
         "0000_0010" WHEN (sel = X"1") ELSE
         "0000_0100" WHEN (sel = X"2") ELSE
         "0000_1000" WHEN (sel = X"3") ELSE
         "0001_0000" WHEN (sel = X"4") ELSE
         "0010_0000" WHEN (sel = X"5") ELSE
         "0100_0000" WHEN (sel = X"6") ELSE
         "1000_0000";
END rtl;
```

easily in a traditional way is not identical to that of the miniature equivalents which will make up the final integrated circuit that is produced. The alternative approach, using VHDL, also supports computer **simulation** trials as well as providing input to automatic layout packages which arrange the final circuits. More and more, the job of the computer design engineer is becoming language-oriented: everything is specified by writing programs, even the hardware. Perhaps in the future, computer scientists, even when trained only in software techniques, may find their code being used to produce new chips!

In the past there was a tendency for trained electronic engineers to migrate towards software, to pick up programming skills and to get involved in systems programming. Will this trend now be reversed? Programmers, software engineers, trained to deal with large systems and complex specifications, may take the opportunity of contributing to the hardware design by learning VHDL or Verilog. This is another example of how hardware and software can come together through the tools and skills demanded by systems developers.

1.4 Systems administration – we all need to know

The popularity of the original IBM PC and all its subsequent clones has meant that many more ordinary computer users are now forced to be self-reliant and assume the role of **System Administrator** by carrying out their own repairs, upgrades and software installations, both at home and in the office. This contrasts with the earlier mainframe and minicomputers, which usually had teams of trained technicians to minister the necessary rituals. But such a luxury may be a thing of the past. Whatever the outcome, all these activities would certainly benefit from some fundamental understanding of CSA. When trying to follow the impenetrable prose of a technical manual (apparently translated in an airport lounge) a clear, initial vision of what you are intending to achieve gives a massive advantage. Knowing where you want to go always helps when reading a map. All too often, inexperienced users are persuaded to buy more expensive hardware to improve the performance of their system, when a change to the software or even to the data organization would achieve more at no cost. Even simple problems, like printers failing to perform, can be diagnosed and solved if some elementary knowledge of CSA is available.

1.5 Voice, image and data – technological convergence

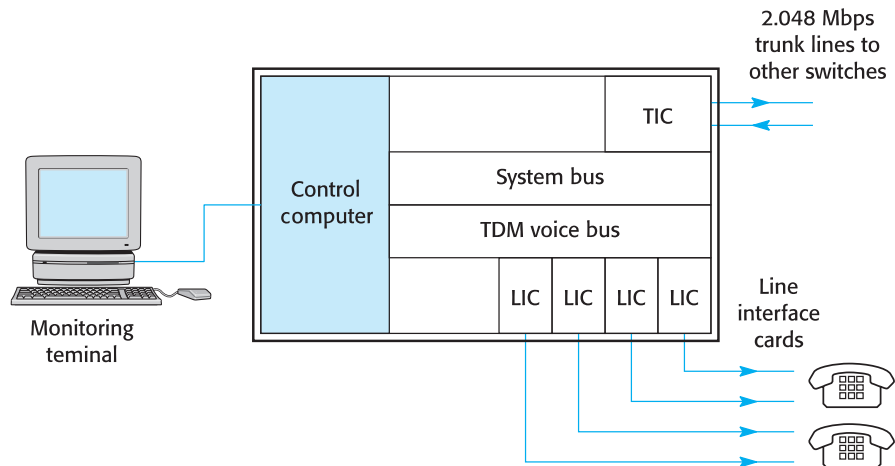
Modern computing has encompassed a wide range of activities in addition to the traditional area of commercial data processing. Gas bills, invoice generation and the Friday

payroll have been superseded by the Internet, air traffic control and cellular telephones in the public perception of computing. Voice communications, video animation, publishing, broadcasting and music are some of the new areas which are now becoming completely reliant on computer technology. The separation of telephony and data processing, institutionalized in many companies by the dual posts of Telecoms Manager and Data Processing Manager, is fast dying out. Modern digital telephone switches, also known as Private Automatic Branch Exchanges (PABXs), can now be described as computers with some dedicated input–output (IO) capability for handling the streams of digitized voice signals.

With some large telephone switches running a version of the Unix operating system, the traditional boundary between telecommunications and data processing has already become less distinct. When you understand that digital telephone switching equipment converts all the voice signals into digital form and then treats them much the same as any binary data, the mystery of **convergence** is somewhat reduced. The telephone switch schematic presented in Fig. 1.6 illustrates the central role of the controlling computer. All the new telephone facilities – call-back, camp-on, call redirect and conference calls – have been programmed into the exchange software without any special alteration to the hardware. Truly this is a marketing dream!

Microsoft supplies a special telephone application programmer’s interface (TAPI), with Windows, to work with a wide range of telecomms cards which are now appearing from many different sources. An interface standard for these cards, enabling them to exchange voice data streams independently of the PC bus, is called MVIP (Multi-Vendor Integration Protocol). The field of computer telephony (CTI) is currently expanding rapidly as organizations take the opportunity of building new types of system from these hardware and software components. Call centres, telephone answering services and information banks – all these depend on this new technology. More recently, telecoms operators have started to offer voice over IP services (VOIP), which substitute the Internet for the traditional telephone network.

Fig. 1.6
A telephone switch schematic showing the embedded computer.

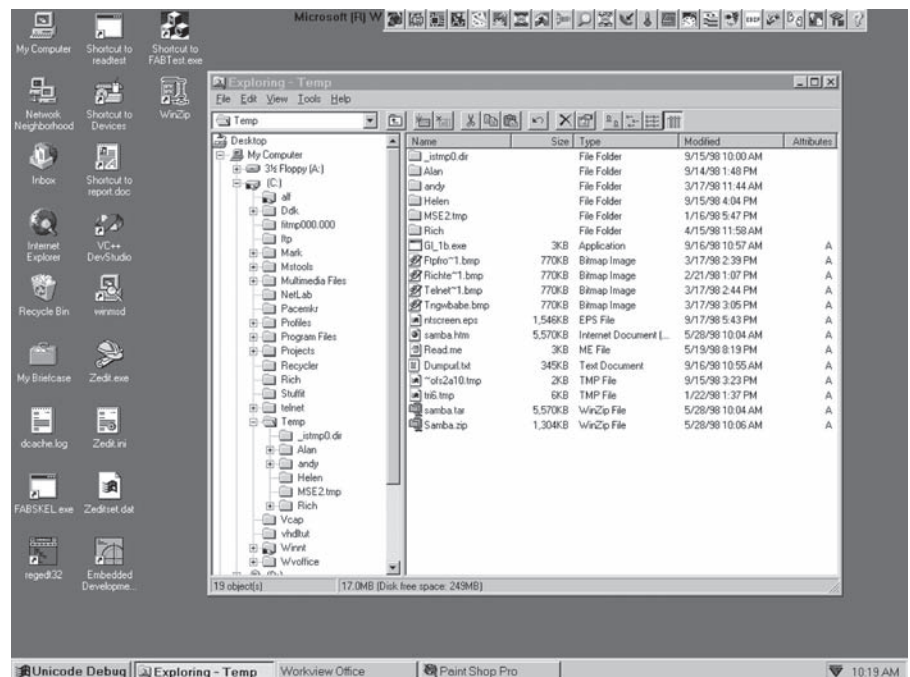


A more domestically familiar example of the merging of sound and data processing is the Sound Blaster card, so popular with PC games producers. **Multimedia** facilities have been the primary beneficiary of recent hardware developments, using DSP (Digital Signal Processor) units and Compact Disc grade DACs (Digital to Analogue Convertors) to replay high-quality voice and stereo music. You can connect to a Web site, download sound files and listen to the music, reconstituted by the Sound Blaster card, through your stereo system.

1.6 Windowing interfaces – WIMPs

Students of computer science in the new millennium will probably only have encountered ‘user-friendly’ WIMP (Windows, Icons, Menus and Pointers) interfaces of which an example is shown in Fig. 1.7. These use the screen and graphics hardware to display rectangular windows for text and images. PCs running Windows, Unix with X, and the Apple Macintosh all provide such interfaces, but the original human–computer dialogue was completely text-based, depending on a Command Line Interpreter process,

Fig. 1.7
Windows Explorer
used as a directory
browser.



or shell, to decode the rather cryptic instructions typed into an ASCII keyboard, illustrated in Fig. 1.8. This situation is commonly referred to as running ‘C >’ (C forward-arrow), ‘DOS prompt’ or ‘vanilla Unix’. The modern WIMP interface was a by-product of the microprocessor revolution, which allowed all users to have fast bitmapped graphics screens on their desks, and so enjoy the benefits of colour and images.

The penetration of the Microsoft Windows operating system into all aspects of our daily lives was clearly, but unfortunately, demonstrated to me when I approached my local bank ATM (Automatic Teller Machine) one morning on the way to work. Up on the screen was an unusual but nevertheless very disturbing error message:

```
DLL initialization failure
C:\WINNT\System32\KERNEL32.DLL
The process is terminating abnormally
```

Despite the current success of WIMP interfaces, the old-fashioned **command line** schemes did have some advantages over the first windowing systems. They encouraged the user to set up **batch**, or **command**, files which could be saved to disk, thus avoiding having to enter the same commands repeatedly from the keyboard. The first windowing interfaces did not offer this facility, but Microsoft restored it with Windows NT. When you log in to Unix the operating system will run your `.login` and `.cshrc` shell initialization scripts, as listed in Fig. 1.8. These are small batch files containing commands to set up your working environment. All the commands can be entered directly at the keyboard, but it is much easier, and safer, to store them in a file.

Fig. 1.8
Unix command line
interface showing a
`.cshrc` file.

```
% cat .cshrc
umask 077
limit core 0
setenv TERM vt100
setenv PRINTER lw
set prompt = "`hostname` > "
set history = 25
biff y
mesg n
alias tt99 'setenv DISPLAY TT99:0'
set path = (./usr/ucb /usr/bin/X11 /bin /usr/bin /usr/local
set path = ($path /etc /usr/etc /usr/lang /usr/local
             $home/bin)
```

The joint pressure of user demands and emerging technological capabilities has provided the energy and financial drive which have pushed hardware performance from the 1 MHz 8 bit 8080 CPUs in 1974 to the current 3 GHz 32 bit Pentiums. In 20 years the cost of computing has fallen dramatically, while processing power and user expectations have risen. It seems that increased CPU power is quickly overwhelmed by new computational demands. The introduction of WIMP graphical interfaces removed most of the advantages provided by 16 bit processors, and the change to multi-tasking Windows has similarly soaked up much of the enhanced performance offered by the 32 bit processors. The likely application areas to benefit from future breakthroughs in hardware and software could be:

- Practicable voice input
- Better management of energy resources
- AI games with evolving storylines
- Graphical entertainment
- Video communications
- Interactive education

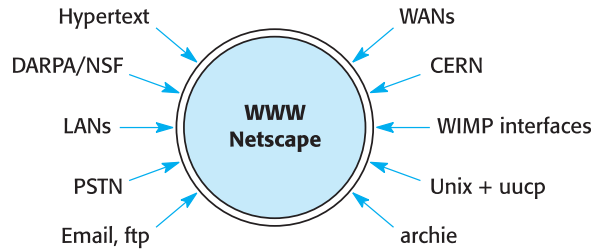
Recently there have been several commercial plans for online video delivery via the existing telephone network requiring the use of fast compression techniques, enormous database servers and high-speed modems. This is another example of the close interplay of hardware and software to provide new products and services.

1.7 The global Internet – connecting all the networks

The enthusiastic adoption of Netscape Navigator, and the other WWW browsers, giving easy access to the fabulous range of data available through the Internet, has focused the public's attention on computers, communications and software. The rapid expansion of the number of Web users is reminiscent of the change that occurred when telephone dialling displaced manual exchanges, enabling far more callers to get connected than ever before.

New facilities are being developed, such as network radio, Internet telephony, online shopping, remote surveillance. New enterprises are springing up to promote and exploit the services which have arisen from this creative synthesis of computing and communications. Just as railways, originating from the merging of steam-powered pump motors and transport engineering, revolutionized society by making cheap travel available to everyone, so easy access to the Internet could equally change our habits by reducing the need for travel, especially to and from the office.

Fig. 1.9
Influences on the
World Wide Web.



As a first, not totally welcome step, commerce has only just started to exploit the new route into our lives for personalized promotional literature. The World Wide Web (WWW) arose from a similar synthesis of existing facilities (see Fig. 1.9). These included FTP (remote file access),archie (international subject database),hypertext (keyword inter-document referencing scheme), WIMP interfaces and network access capability (modems or LAN card). The linking together of large computers and local area networks (LANs) at the CERN nuclear research site in Geneva gave Tim Berners-Lee the idea for a more integrated approach to information storage and access. This grew beyond CERN and became the WWW, with sites from all around the world linking into this distributed information net. We will be looking in more detail at the WWW in Chapter 15. Perhaps in the future this may be judged the most outstanding technical achievement of the final decade of the twentieth century. If you have a PC and modem, it is easy to connect to the Internet by subscribing to a public ISP (Internet Service Provider), such as CompuServe, Demon or Virgin, and dialling into one of their ports using the local telephone network. The introduction in 1998 of free Internet subscriptions in the UK, led by Dixons' Freeserve and Tesco's TESCONet, has massively increased the domestic use of email and Web browsers. There is, however, still no clear indication of the likely success, or otherwise, of Internet shopping. Not all commercial organizations have yet linked directly to the Internet. For security reasons many still prefer to dial into an Internet Service Provider only when necessary or continue to use direct modem connections to customers' computers. University staff and students can normally benefit from fast Internet access provided by governments to encourage research cooperation and academic development in higher education. Many schools have yet to connect, deterred by the likely increase in their monthly telephone bill!

The Internet is formed, as indicated in Fig 1.10, by interlinking thousands of LANs each having dozens of connected computers. This is similar to the way that the international road system can be seen as simply an interconnection of towns and cities. Thus millions of computers can exchange email, share data files and offer processing resources for others to use. The layout and complexity of everybody's LAN is different, but a typical configuration is provided in Fig. 1.11 in order to show the variety of technologies that may be employed.

One of the great technical achievements of recent years has been the establishment of the Internet. This has resulted from detailed negotiation and cooperation at national and international levels to enable the rapid and seamless distribution of

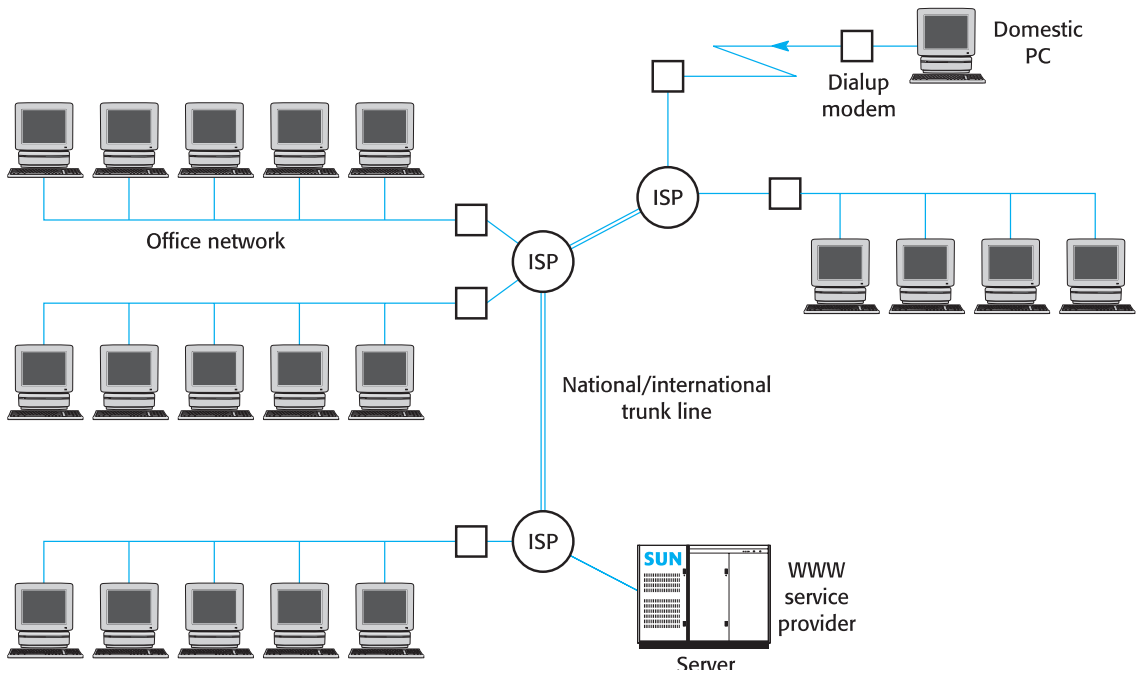
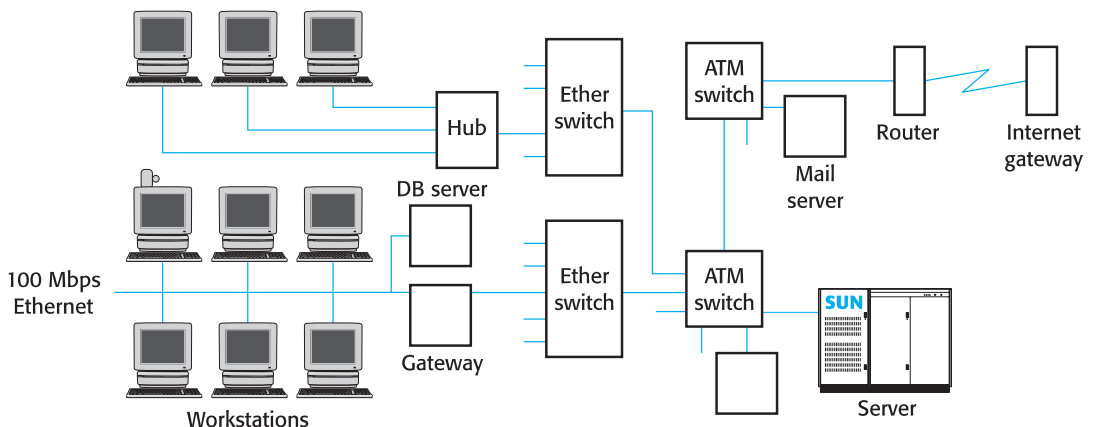


Fig. 1.10
Connecting networks into the Internet.

data around the world. Internet transmissions are frequently initially dispatched along the LANs and then transferred to the Internet through an ISP gateway (Fig. 1.11). Messages have to be divided up to fit into packets for transfer. Each packet contains important routing information as well as the data to be transferred.

Fig. 1.11
A typical local area network.

The simplified data packet illustrated in Fig. 1.12 is based on the **Ethernet** standard, which can distribute data at speeds of up to 100 Mbps. In the same way that letters and parcels have to have destination addresses written on the front for postal workers to read, so every Ethernet packet contains a 48 bit destination address so that



8 bytes	6 bytes	6 bytes		46–1500 bytes	4 bytes
Preamble	Destination address	Source address	Type	Data payload	Error check

Fig. 1.12

The internal structure of a LAN data packet showing the address fields.

the packet can be read from the network by the correct machine and ignored by all the others. Section 14.4 explains in more detail how this arrangement operates, but a few more details might be of interest here. The Ethernet address for my Sun workstation is 42.49.4F.00.20.54, and although these 48 bit addresses are globally unique, the allocation being arranged by the hardware manufacturers, the problem of providing a worldwide routing directory based on them would be insurmountable. Imagine having to accept as your home telephone number the construction code that was allocated to the handset in the factory. Therefore a second configurable set of numbers was adopted for message routing in place of the static Ethernet numbers. These numbers are known as **IP** (Internet Protocol) numbers and every computer connected to the Internet has to be allocated a unique IP identifier. For instance, my workstation was given the number 2752186723. This format is unrecognizable to me because it is more normally presented as four-digit groups in base 256: 164.11.9.99. Check that they are the same value:

$$((((((164 \times 256) + 11) \times 256) + 9) \times 256) + 99)$$

Along with this IP number a unique name is also allocated to make the system more user-friendly. My Sun workstation is called ‘olveston’, after a local village to the north of Bristol.

You might think it rather strange that we have managed for more than 50 years with 10 digit telephone numbers, but were immediately judged incapable of dealing with 12 digit IP codes! In the event, the marketing advantage of having a recognizable Internet access name, whether email or WWW URL, has been quickly recognized by everyone.

1.8 Using the PC – a case study; more reasons to study CSA

If you still need to be convinced that CSA is an interesting and useful course of study, packed with relevant exciting ideas, then read the following account.

You decide to connect your home PC through the telephone network to either your work computer or a commercial service provider. This involves buying and inserting a modem card. You will also need to install the card and register it with the PC operating system and then load the correct device driver software. This may involve

assessing what hardware is already installed and allocating different values for IRQ and port numbers. Several questions can arise:

- Do you understand the role and function of PC IRQs? Can two devices ever share the same IRQ?
- Establishing a dial-in terminal session with a host computer will require you to set various line transmission parameters: bits per word, parity, handshake CTS/RTS, buffer size and line speed. Can you recognize the symptoms if one of these is incorrect?
- It is recommended that you establish a PPP or SLIP session to allow Netscape Navigator to run in the PC Windows environment. What is the real difference between these two modes of operation and why are they better than character-based terminals?
- Certainly you will be using a WWW search engine such as Yahoo! or Google to locate sites holding relevant data. But do you understand how they gather all their information?
- Why is your word processor program running so slowly when Netscape Navigator is loaded? Is the frantic disk activity anything to do with it? What is swap space? Is it an alternative to virtual memory?
- You think that a memory upgrade may be in order. But enlarging your PC memory to 512 Mbyte with more DIMM DRAM modules might be tricky. If you are using SIMMs, why do you need to buy two units, and why specify 60 ns access time? Would the cheaper 100 ns SIMMs still work just as well with your older 200 MHz Pentium?
- Do you understand how the Windows operating system ‘knows’ which icon you are pointing at with the mouse? How do several programs share a single computer, appearing to run at the same time?
- Have you been confused and frustrated by your Sound Blaster card refusing to work with different applications?
- How does Plug-and-Play work?

All these questions fall within the province of CSA, and we will be visiting all these issues in the course of this text. An extraordinary challenge awaits us in the field of computer systems. This is due to the unbelievable pace of technological change. The original PC has witnessed a four hundred-fold increase in speed and memory size within the 20 years of its commercial life. With this in mind, any computing course must take as a primary goal the anticipated intellectual demands of a career regularly buffeted by dramatic changes in technology and its application. By studying a variety of systems, analysing their action in terms of fundamental concepts, and taking account of historic trends in the industry, we can best prepare for the uncertain but exciting future.

You may like to read some history or watch the video accounts of the early electronic computers built during the 1950s and 1960s. This is a new area for archaeologists to investigate, but software engineers and systems developers, too, should not totally ignore previous experience. If you can avoid making a serious mistake in the development of a new computer system by reading a book, who would doubt the benefit of such an investment?

Review

- Computers and networks form an essential part of all our lives. Therefore we should study and understand them.
- In computers, hardware (electronics) and software (programs) work together to carry out the processing.
- Hardware is often seen as the bottom slice of a multi-layer system, with applications programs positioned on top of the stack. In the middle sits the operating system.
- Hardware evolution is on track to achieve further size, speed and cost improvements as predicted by Moore's Law.
- The methods used to develop software and hardware are now quite similar.
- The technologies found in broadcasting centres, telephone exchanges and computer units have converged to the point where everything can be viewed as data which requires collecting, processing and routing.
- The Windows graphical user interface rapidly opened up access to computers beyond the small clique of computer science graduates. It is an example of a closely interacting development of hardware and software.
- The Internet facilities started with a few interlinked computers running Unix, but have suddenly shot forward in popularity with the introduction of the World Wide Web. It is becoming the core of a major commercial and social revolution.
- We are now all Systems Administrators, so we need a better understanding of the interaction between hardware and software.

Practical work

The recommended practical work involves familiarization with the computer equipment, the available printer facilities, network access and operating systems. The library may have an online catalogue and reservation option.

Make sure you can send and receive email. Using a Web search engine (Google), research the difference between the POP and IMAP email protocols. Find out which is available to you.

The historical summary videos suggested below may be available, or other similar documentary evidence. Start building up a personal bookmark file containing the URLs of useful Web sites for use with Web browsers. You can copy this as a text file onto a flash stick or floppy disk and reinstall it when you next go online.

Exercises

1. How can the study of CSA assist you when buying a new PC?
 2. What circumstances made the IBM PC so successful?
 3. Can a digital telephone exchange distinguish between voice and data?
 4. What do you use a Sound Blaster card for?
 5. Does a windowing interface give you all the facilities that a C > DOS shell provides?
 6. What route do you use to connect through to the Internet?
 7. Who is Tim Berners-Lee, and what is CERN?
 8. Construct a sentence including the following words: subscription, 20, month, costs, Internet, pounds.
 9. Why was Unix the preferred operating system for Internet hosts?
- A. How long is an Ethernet address? How long is an Internet address (IP number)?
 - B. Name four commercial ISPs.
 - C. What is Moore's Law? Who is Gordon Moore? Why is Moore's Law relevant to programmers?
 - D. What do you understand by the term 'technological convergence'?
 - E. Sketch the physical layout of a local area network (LAN) that you know.
 - F. How many milliseconds (ms) are there in a second?
How many microseconds (μs) are there in a second?
How many nanoseconds (ns) are there in a second?
What is one-thousandth of a nanosecond called?

Answers and further commentary are at the back of the book.

Readings

- Find the computing section in your library. Appreciate the difference between long, medium and short loans. Check out the fining tariff!
- In the computing section of the library, find the magazines *Dr. Dobb's Journal*, *Byte* and *Personal Computer World*; find the video section, too. Look at the computing, engineering and business sections for books. Find out whether there is an online computer catalogue and help facility. This may also be accessible from computers outside the library.
- View the BBC *Horizon* video: 'The Dream Machine – Giant Brains'.
- Inspect the recommended texts in your local bookshop. Familiarize yourself with the structure and contents list of several texts, such as the ones listed on pp. 713–15, so you will know where to look for particular subjects.

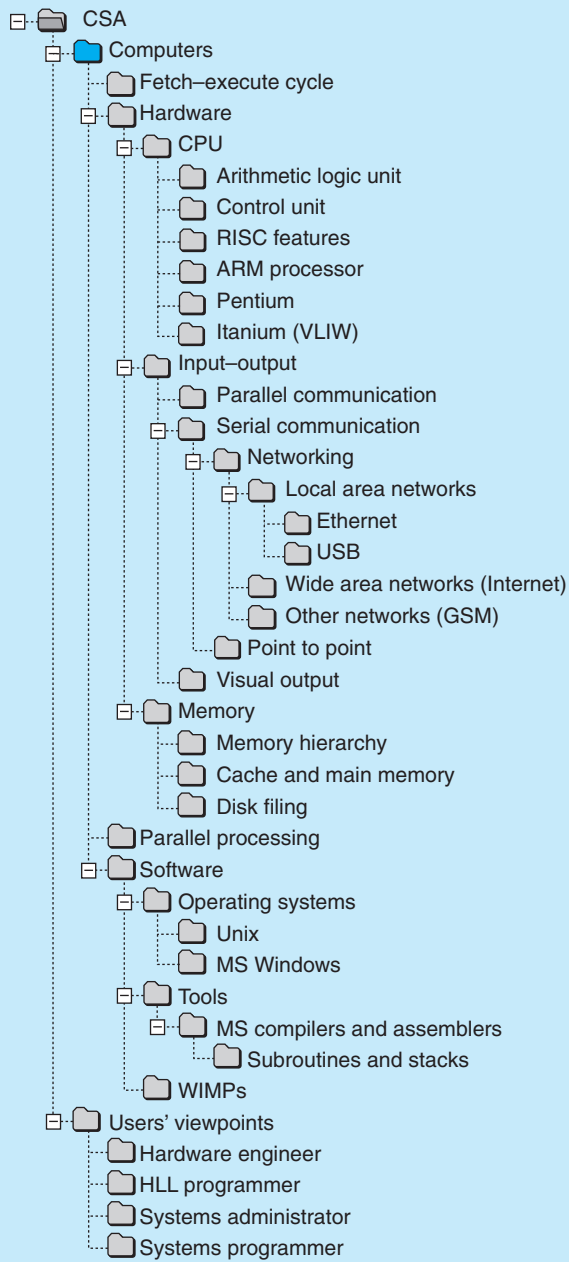
- Keep your eyes on the noticeboards for second-hand textbooks.
- Fire up a Web browser, such as Internet Explorer, Netscape, Mozilla, Opera, Konqueror, and check out the following Web sites:
 - A good source of introductory information on many subjects:
<http://webopedia.internet.com/>
 - The PC Guide is also often very useful:
<http://www.pcguides.com/>
 - An online tutorial is available for the basics:
<http://www.karbosguide.com>
 - The Wikipedia is a growing source of information on the web written by volunteers, allowing most articles to be changed by anyone with access to a Web browser. It began in January, 2001, and has stirred up some controversy concerning the views sometimes expressed. Use the URL, and set the final word to the target you are querying. Try ‘sausages’, and read the section on ‘Health Concerns’!
<http://en.wikipedia.org/wiki/sausages>
 - Microprocessor background information from:
<http://www.ibm.com/developerworks/library/pa-microhist.html>
 - Building your own PC:
<http://www.buildyourown.org.uk>
 - Great CPUs and Microprocessors of the Past and Present (this really is worth browsing!):
<http://www.sasktelwebsite.net/jbayko/cpu.html>
 - Intel news and products:
<http://www.developer.intel.com>
 - Computer inventors, and their inventions:
<http://inventors.about.com/library/blcindex.htm>
 - Google’s wonderful search engine:
<http://www.google.com>
 - For an indication of the extent of convergence of computing and telephony try:
<http://www.mvip.org/Overview.htm>
 - Some technical summaries for hardware devices:
<http://www.basichardware.com>
 - For an interesting slice of history try:
<http://www.codesandciphers.org.uk>
 - If you want to learn some more about lots of computing topics try:
<http://www.programmersheaven.com/>

The tricky problem with recommending Web sites to other people is the possibility of the information being moved to a different position, or even withdrawn. There is no requirement to archive the information so that someone could request it at a later date, as you can with books and journals. Any change in their identifying URL (Uniform Resource Locator) can require you to carry out a search all over again. Sometimes you can quickly rediscover the site by using a **search engine**, such as Google, because you now have a good 'key word'. You may even be able to guess a likely URL from information you already have. But if you get an error message similar to 'requested URL could not be retrieved', do not give up immediately. It is the same as trying to find a particular book in a library. If it is not in the correct position on the shelf you have to look around to see whether it has been moved; then you try to track it down using the catalogue, and finally you ask someone to help. A similar text may provide an effective substitute: persistence can pay off! When you find a good site, set a bookmark so that you can easily return there. It is so much easier than writing down the URL. You can copy the bookmark file to a flash stick or floppy disk and carry it round for the next opportunity to browse the Web. Subjects like Computer Systems Architecture are changing so rapidly that sometimes the Web is the only widely accessible source of good technical information. There are several well-known undergraduate texts in this field, and I will be indicating the relevant sections at the end of each chapter, where they might be of interest and help to you. Full details of these books are given in the References (p. 713).

- Buchanan (1998)
- Hamacher *et al.* (2002)
- Heuring and Jordan (2004)
- Patterson and Hennessy (2004)
- Tanenbaum (2000)

The Web sites can be accessed via the Companion Web site for this book at:

<http://www.pearsoned.co.uk/williams>



The von Neumann Inheritance

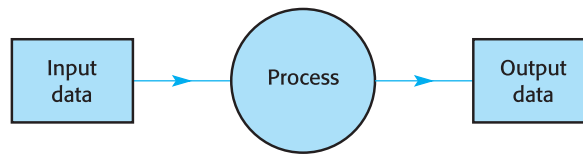
2

Overview

Computers are machines whose actions are governed by a program. A program is simply a carefully prepared list of instructions. All types of digital computer are fundamentally similar in this regard. This chapter introduces the basic technical principle of the fetch–execute cycle which the digital computer operates to execute a program. Instructions can only be understood by the computer if they are in a special binary form. Compilers are used to generate this binary format from programs expressed in a more convenient manner. Data also has to be manipulated and stored in binary format. For users, the personality of a computer depends more on the operating system software than the underlying hardware. Software systems are now often distributed between several computers attached to a network in a client–server configuration.

2.1	Base 2 – the convenience of binary – 10110011100011110000	24
2.2	Stored program control – general-purpose machines	24
2.3	Instruction codes – machine action repertoire	26
2.4	Translation – compilers and assemblers	28
2.5	Linking – bringing it all together	28
2.6	Interpreters – executing high-level commands	30
2.7	Code sharing and reuse – let’s not write it all again!	31
2.8	Data codes – numeric and character	32
2.9	The operating system – Unix and Windows	36
2.10	Client–server computing – the way of the Net	40
2.11	Reconfigurable hardware – an alternative to fetch–execute	42

Fig. 2.1
... all under
program control.



2.1 Base 2 – the convenience of binary – 10110011100011110000

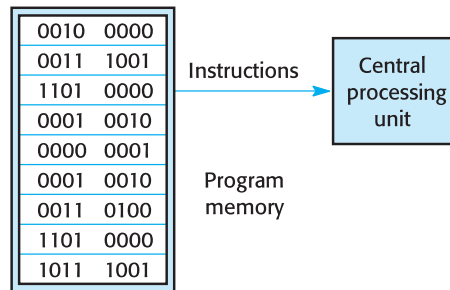
The fundamental structure of the current generation of digital computers, software and hardware, is credited to **John von Neumann**, while historians also insist on pointing out the contribution of Charles Babbage in 1830. Certainly, it was von Neumann's clear description and explanations which first captured the imagination of engineers and scientists during the late 1940s. The essential scheme (Fig. 2.1) – input–process–output – was all to be controlled by a special, custom-made program.

The first working electrical digital computer had already been constructed by Konrad Zuse in Germany during the late 1930s. He proposed the use of **binary** (base 2) for numeric representation, more suited to be implemented by electronic switches than the normal base 10 (see the note at the end of this chapter). However, the work in Germany came to nothing because Hitler's military ambition and optimistic forecasts overwhelmed his somewhat limited technical vision and the project was cancelled in favour of rocket-powered aircraft. In Britain, another important computing development from the war period was Colossus. This electro-mechanical computing machine was used to help decode encrypted radio transmissions, but it was built and hard-wired for a specific task, and did not have an internal store to hold instructions. Because of the secrecy surrounding military decryption activities, little information was made public until 1975. In the USA, other pioneering work was carried out by John Atanasoff in Iowa State College and George Stibitz in Bell Labs. Both these projects featured technological innovations well ahead of their time. Atanasoff used capacitive memory cells, a precursor to the present-day DRAM chips. The use of binary for coding instructions and data was clearly established by 1950.

2.2 Stored program control – general-purpose machines

Von Neumann's original idea was that of an **executable program** controlling the action of a **general-purpose machine**. In this context, a program is a list of instructions used to direct a task, so music scores and knitting patterns are good examples of programs interpreted by humans but stored externally, whereas digital computers use their internal memory to hold both programs and data. At first sight this might appear a recipe for disaster, because computers have no easy way of distinguishing data from

Fig. 2.2
Program store.



instructions. Instructions and data are both represented by binary codes. A 16 bit instruction code could, in different circumstances, represent a number or two characters. If, due to an error, the computer starts bizarrely to execute data, or add up instructions, it will not immediately recognize the confusion. But most likely it will soon crash because the sequence of actions followed would be random, if not illegal.

The complex activities of a computer are only possible through a close interaction of hardware and software. While the software is stored in memory (Fig. 2.2), the **central processing unit (CPU)** has the hardware which actually executes the program instructions.

Most computers employ general-purpose hardware, and so depend on different programs, rather than hardware, to produce the particular actions required. In order to store the program in memory and render it ‘understandable’ to the computer CPU, the instructions and data have to be in a special coded form. A big step in developing the modern computer was the realization that the program could be stored in a fast access memory rather than on the original paper tapes.

Thus we could look on the **main memory** as necessary only because disk and tape storage are very much too slow. Later, in Chapter 12, the complex hierarchical structure of computer memories will be described in more detail. For practical and financial reasons, a single slab of main memory is not used in PCs, workstations or mainframe computers. You will probably now only see such a straightforward scheme inside your washing machine, and then only if it has an electronic microcontroller rather than a clockwork mechanism!

There is now a wide range of computer types (Table 2.1), many of which we regularly encounter in our daily lives. The processing power and production costs vary by a factor of 10^7 so it is remarkable that we can still recognize the close similarity between the extreme examples. As you can see, one of the original von Neumann concepts of a single-model, general-purpose computer, serving all functions through a diverse library of programs, is not quite the contemporary commercial vision.

But von Neumann’s specification of a computer containing an alterable program, held within a unified memory and governing the operational activities, has remained sound for 50 years. A slight variation, known as the ‘Harvard architecture’, has gained ground recently. This separates data from programs, requiring distinct memories and access buses. The intention is to increase transfer rates, improving throughput. In Chapter 21 we will see the need for such a change more clearly where RISC CPUs are

Table 2.1
Variety of digital computers and typical uses.

Computer	Application
Smart card	Telephone/credit card
Microcontroller	Washing machine controller
Games console	Interactive entertainment
Home PC	Web information browsing
Workstation	Design layouts for circuit boards
Office server	Central filing on local network
Mainframe	Corporate database
Supercomputer	Flight simulation studies

concerned, but another application of Harvard designs is the expanding range of digital signal processing (DSP) chips, where the programs often need to handle large amounts of data at very high rates.

2.3 Instruction codes – machine action repertoire

Computers have a small fixed repertoire of instructions, known as the **machine instruction set**. Every manufacturer, such as IBM, Intel or Sun, designs and produces computers containing a CPU which has its own native instruction set. This typically includes between 100 and 200 instructions. There is no standard instruction set recognized by the industry in the way that the ASCII and Unicode data codes have been universally accepted.

With the number of instructions available varying from little more than a dozen to many hundreds, there was great enthusiasm for the development of standardized **high-level languages** (HLLs). Most people prefer to program using a high-level language such as BASIC or C because it is easier. But the HLL instruction codes still have to be translated back to the lower level machine codes in order to let the computer run the program. This translation typically expands each HLL instruction into 5–10 machine codes. An example for a line of C code is given in Fig. 2.3. A major problem that presented itself to the early pioneers when it came to testing the first digital computers was how to write a program, and then how to introduce it into the machine's memory. In fact, the programs were written by hand in binary, and manually entered into memory using a row of toggle switches. This excruciatingly laborious process underlines the enormous difference between the way human languages express ideas and intentions and the way computer instructions represent data processing activities. This difference has become known as the **semantic gap** (Fig. 2.3), a term which could upset linguistic scholars who perhaps might prefer to say the 'lexico-syntactic schism'. But the advantage to human beings of coding in a HLL need not be argued over!

Fig. 2.3
Equivalent HLL,
assembler and
machine code.

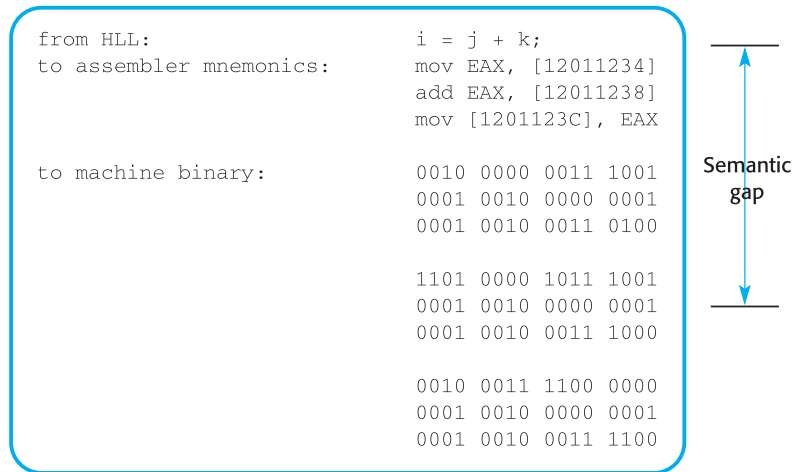


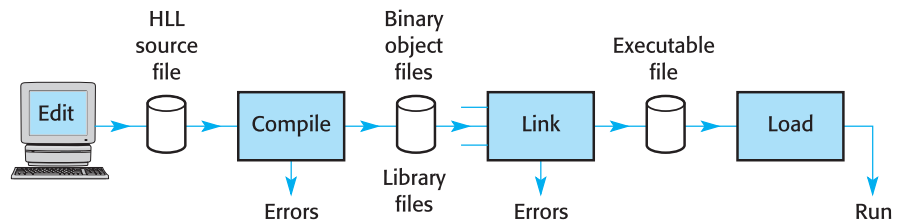
Table 2.2
Machine instruction
categories.

1. Data transfer and manipulation
2. Input–output
3. Transfer of program control
4. Machine control

It can be helpful to remember that all the machine instructions can be classified into a much smaller group of categories, as listed in Table 2.2.

We will be dealing with these matters further in Chapters 7–10, so for the moment it is only useful to remember an outline explanation of these terms. The data transfer and manipulation group includes such instructions as: MOV, ADD, MUL, AND, OR and rotate/shift. These are the most commonly used machine instructions. Input–output instructions transfer data to and from the outside world. Oddly, this group does not exist in some CPUs, where all the ports to the outside world have to be addressed and accessed in the same way as internal memory. However, the Intel x86 and Pentium processors are provided with a separate IO space served by special IO instructions: IN and OUT. The third group, transfer of program control, includes the branch, jump and subroutine call instructions: BRA, JMP, BSR and RTS. You may already know that academics avoid the GOTO instruction because it is seen as one cause of bad coding practice. Pity BRA and JMP in their position as poor relations of GOTO! The last, so-called ‘dangerous’, group of instructions, often forbidden to normal users, are in the machine control category. They can halt processing, alter interrupt masks or reset the hardware. You may already be suffering machine code overload, which is a good time to reflect on the manifest advantages of using HLLs!

Fig. 2.4
How executable code
is produced using
compilers.



2.4 Translation – compilers and assemblers

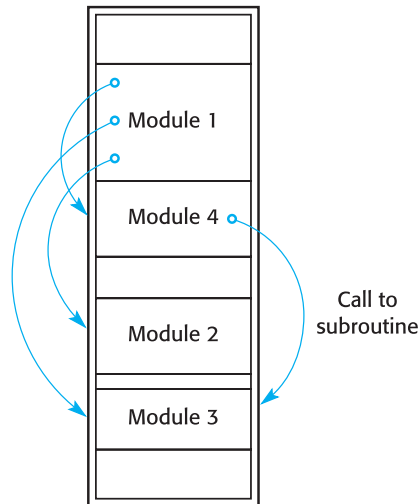
Thankfully, most programs are now written using a HLL such as C, C++, Java, C# or BASIC. Programs called **compilers** translate the HLL instructions into machine code binary, capable of being executed directly on the computer. Compilers have become critical components of computer systems, often determining how efficiently the hardware will be exploited by the programmers. Before HLL compilers were widely available, programmers used **assembler**. This also had the advantage of removing the need to write programs directly in binary machine codes. In assembler language, each machine code instruction is given a **mnemonic** name, such as ADD, SUB or MOVE. The program is then written as a list of these mnemonics, which can easily be converted into their corresponding binary machine codes. Because the translation of assembler programs is, for the most part, a straightforward one-to-one operation, programs were written to carry out this function. We can still occasionally find uses for assemblers, but generally HLL compilers have taken over.

The translation of HLL instructions into machine codes is now done automatically by another program as outlined in Fig. 2.4. This translation can be done on-the-fly by an **interpreter** or beforehand by a **compiler**. BASIC and Java both started with interpreters, but compilers then became available as well. Pascal and C are nearly always compiled, but interpreters can be obtained. With the fast processors that are now available, and the tendency to break large programs into semi-autonomous parts, the disadvantage of waiting for compile-links to complete has largely disappeared. The main benefit of interpreters has changed from reducing development delays to the provision of a secure, uniform execution environment across several diverse computers.

2.5 Linking – bringing it all together

Because programs have grown so big, requiring many years of effort to produce, they are now divided, at the start of the project, into several separate parts or **modules**. In order to produce a runnable program, each module has to be designed, coded and

Fig. 2.5
Modules with
external references.



compiled, and then all the resulting parts are joined together by the **linker**. This linking-up process is not simply splicing together the pieces, but involves resolving external references. When a large program is partitioned into modules there will be frequent occasions when code in one module needs to reference data or subroutines in a sister module (see Fig. 2.5). Compilers only translate one module at a time. So when the compiler tries to determine a numeric equivalent for these symbolic references, it will discover that no values are available within the current module. The unresolved symbols are known as **external references** and remain symbolic (not numeric) until the linker gets to work, sorting out the references to items in other modules.

The linker phase is often overlooked by programmers because the compiler may automatically pass onto the linker with no user involvement. If you consider the Unix `cc` command, which compiles and links code, it is easy to read it as ‘compile C’, without adding ‘and link, too, if possible’. The use of library routines always results in inter-module external references in need of resolution by the linker.

Library files, such as found in the Unix directories `/lib` and `/usr/lib`, hold the translated object code for many functions, but are only usable if linked into your code. By setting the correct linker options, you can ask for private (static) copies of the library functions, or agree to share a copy with other programs (dynamic). Such dynamic library modules (explained further in Section 8.9) are commonly referred to as **DLLs** by Microsoft programmers. When you buy a compiler, an important part of the deal is to obtain well-produced library routines for you to use with your code.

After all the object modules have been linked together, relocating libraries scanned for the required functions and all external references resolved, the program might be ready for loading at a specific memory address and executed. But, depending on the flags and parameter values given to the linker, the program may still need further address adjustment before becoming executable. If it is to run on a multitasking, virtual memory system, with interprocess protection and dynamic library binding, such as

Windows or Unix, a further stage is needed to create system tables and install appropriate segment descriptors for the memory management unit when the code is loaded. But more of this later in Chapter 17.

2.6 Interpreters – executing high-level commands

Interpreters, such as used with BASIC and Java, offer an alternative way of running HLL programs. Instead of first translating all the HLL instructions into machine codes and creating an executable program, the **interpreter** reads the HLL instructions one at a time and carries out their orders using its own library of routines. In this way, the executable code is not generated from the source code, but is contained within the interpreter. The interpreter views the HLL source code as input data, which has to be analysed and the required processing carried out. The advantages offered by the interpreting mode of dealing with HLL programs are rapid start-up and the apparent removal of the complexities of compiling and linking. Unfortunately, the disadvantage of interpreters is their slowness in operation; ready-compiled programs will always outpace interpreted software.

It is common for interpreters to convert the input instructions into an intermediate form, consisting of tokens, before deciding what action needs to be taken. In Fig. 2.6, each HLL instruction is read from the source file, checked for errors, and analysed for key words and syntactic structure. The abbreviated tokens are then passed to the decoder, which selects the appropriate routine for execution. Sometimes the interpreter is referred to as an example of a ‘virtual machine’ because it behaves in some regards like the computer hardware – it reads instructions one at a time and obeys them. Virtual machine interpreters are one way of narrowing the semantic gap mentioned in Section 2.3, by raising the level of the execution environment towards the problem domain. Java has an interesting arrangement of compiling and interpreting. This is illustrated in Fig. 2.7.

Fig. 2.6
Using an interpreter
to translate and
execute a program.

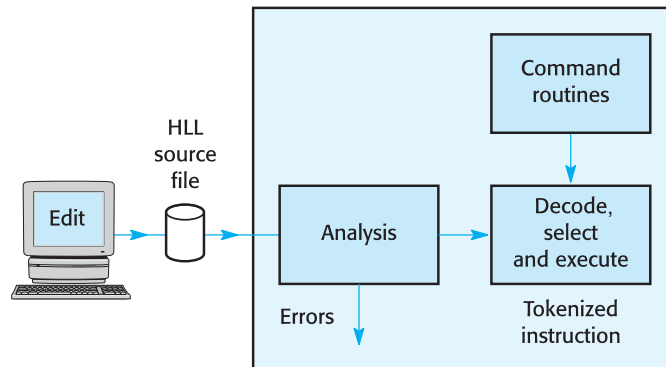
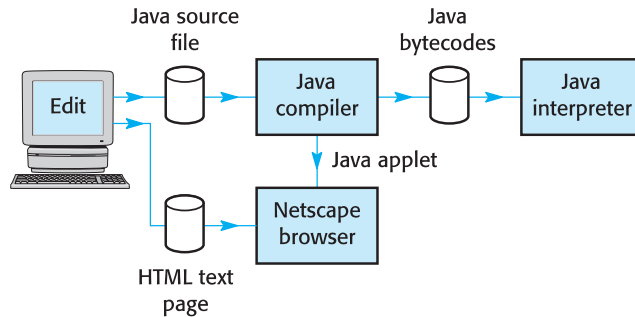


Fig. 2.7
Java uses compilers and interpreters.



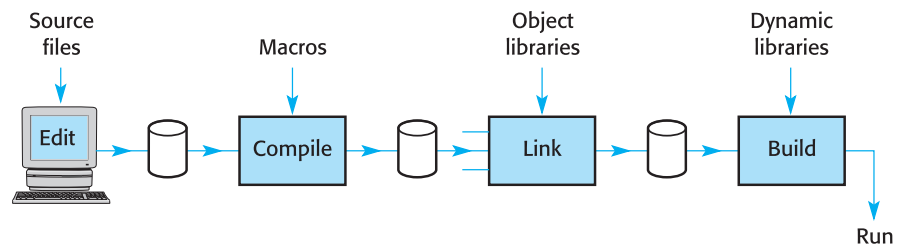
The Java source file passes through a compiler and the resultant object file may be either executed as a traditional interpreted language program or loaded into a Web browser, such as Netscape Navigator or Internet Explorer, to provide additional functionality to a Web page.

2.7 Code sharing and reuse – let's not write it all again!

The financial advantage of reusing existing proven software when developing new systems has always been recognized. But this remains an elusive holy grail, yet to be fully attained. Every new fashion in software development claims to have broken through and achieved the goal of 'reusable software components'. I have long thought that the criterion of success in this regard should be the introduction by industrial distributors, such as RS Components in the UK or Avnet in the USA, of a catalogue volume dedicated to software modules. This may yet occur!

The many proposals to achieve effective code 'reuse', or code sharing, can be mapped onto the software development process as shown in Fig. 2.8. In the very early days of assembler programming, source-level subroutine and macro libraries were established. The intention was to take copies of the library routines, edit them into your new code and translate the whole together. The `#include` header files found in

Fig. 2.8
How code can be shared.



most C programs are a reminder of this era. Difficulties quickly emerged when the source code was transferred: who owned the code, how much could it be altered, who should maintain it?

To deal with some of these issues, pre-translated, relocatable binary libraries were introduced which could be linked into the new routines but not read or altered. The hope was to establish a software component market similar to that for electronic hardware. Although the technique of linking into relocatable object libraries is successful, and is still essential for all software developments undertaken today, it requires access to technical development tools and a good understanding of the methodology. The clear disadvantage is the need for each program to have a private copy of the subroutines, wasting valuable memory space, and swapping time, in a multitasking system.

Microsoft has promoted the method of **dynamic linking**. This allows a user to load a program which then uses ‘public’ routines already loaded into memory. The memory-resident libraries are mapped, during the build phase, through the memory management system to control access and avoid multiple code copies. Through the success of Microsoft’s ActiveX standards, we may yet have witnessed the real dawn of a **software component** market-place!

2.8 Data codes – numeric and character

Since the early experimental days in the 1930s and 1940s, the advantage of using a binary representation for numbers stored within the computer has been universally accepted. This comes from the two-state, ON/OFF technology which is employed. So numbers have to be converted from base 10 (decimal) into base 2 (binary) before the computer can perform any arithmetic operations, or even store them. Perhaps unexpectedly, this transformation can be done by the computer itself using conversion routines. This is something like listening to French, but thinking in English. Binary numbers are laid out, as in decimal, using a limited number of symbols but extending their range by using ‘positional significance’. Thus a ‘1’ can represent 1, 2, 4, 8, 16, 32, 64 or 128 etc., depending on where it is written in the number:

4096 2048 1024 512 256 128 64 32 16 8 4 2 1 weighting

0	1	0	0	1	0	1	0	1	1	1	0	1
---	---	---	---	---	---	---	---	---	---	---	---	---

The conversion from the binary format to a decimal equivalent is done by multiplying the weighting value by the associated digit (4096×0 , 2048×1 etc.) and adding up the results. Because binary multiplication is disarmingly easy, we will simply write in the numbers:

$$2048 + 256 + 64 + 16 + 8 + 4 + 1 = 2397$$

Conversions in the reverse direction are not generally done in the same manner, for the obvious reason that it is more difficult:

1111101000	0001100100	0000001010	0000000001	weighting
2	3	9	7	

$$0010 \times 1111101000 + 0011 \times 0001100100 + 1001 \times 0000001010 + 0111 \times 0000000001 = 100101011101$$

A computer can manage such a sum very easily. But a more human-friendly method for converting decimal into binary is to repeatedly divide the decimal number by 2, writing down the remainder from each stage, either 0 or 1, from right to left. Try it out on a simple number first, as in Fig. 2.9.

Later on in this book you will be encountering numbers, especially addresses, in hexadecimal (**hex**) format. This number base is only used as a shorthand to make it easier for humans to read long binary numbers. We do not normally carry out arithmetic in hex! In Table 2.3 the sequence of hex digits can be seen to carry on from 9, using the letters A to F. Throughout this book you can simply regard a hex digit as a convenient representation of four bits.

Humans frequently feed data into computers from keyboards. These now contain over 100 keys, and operating with the SHIFT and CTRL qualifiers, need more than 256 identifying codes. Thus the key codes were extended from 8 to 16 bits. At the same time, in similar manner, the well-established **8 bit ASCII** codes were abandoned as too limited for the display requirements of modern Windows-based word processors. Also, with the global software market being established by companies like Microsoft, there was a need to handle international character sets. As a result of all these effects, the **16 bit Unicode** character code set was introduced with 7 bit ASCII as a subset.

Fig. 2.9
Conversion of decimal numbers to binary by repeated division.

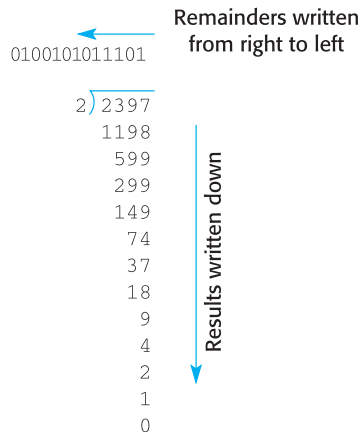


Table 2.3

Equivalence of binary numbers to hexadecimal digits.

0	0000
1	0001
2	0010
3	0011
4	0100
5	0101
6	0110
7	0111
8	1000
9	1001
A	1010
B	1011
C	1100
D	1101
E	1110
F	1111

With a 16 bit code, the Unicode character space can contain 65 536 characters. It is divided into 256 blocks containing up to 256 characters each, and the languages dealt with include: Arabic, Armenian, Bengali, Devanagari, Greek, Gujarati, Gurmukhi, Hebrew, Oriya, Russian, Tamil and many more! Have a look at the charts displayed at <http://www.unicode.org/> if you wish to see them all.

For many applications the 8 bit extension of the basic ASCII set (Table 2.4) is still adequate. However, the ASCII mnemonics can still be rather cryptic. Looking at Table 2.4, start by searching out BEL (coded as 07). When a binary pattern 0000111 arrives at your terminal the bell (or beep) should sound, nothing at all being printed on the screen.

Try the C program in Fig. 2.10, which sends the binary 0000111 to your screen. Insert a `for(;;)` loop to annoy your neighbours.

Any representation of numbers capable of supporting arithmetic manipulation has to deal with both integer and real values, positive and negative. **Integers** are whole numbers ($-1, 43, 747$), with no fraction part, while **real** numbers extend down beyond the decimal point ($59.5, 0.101, -2.303$). Standards have emerged for

Fig. 2.10
Ringing the terminal bell.

```
#include <stdio.h>

void main() {
    putchar (7);
}
```

Table 2.4
ASCII character codes.

bits 4321	bits 765		000	001	010	011	100	101	110	111
	dec	hex	0	16	32	48	64	80	96	112
			0	10	20	30	40	50	60	70
0000	0	0	NUL	DLE	SP	0	@	P	`	p
0001	1	1	SOH	DC1	!	1	A	Q	a	q
0010	2	2	STX	DC2	"	2	B	R	b	r
0011	3	3	ETX	DC3	#	3	C	S	c	s
0100	4	4	EOT	DC4	\$	4	D	T	d	t
0101	5	5	ENQ	NAK	%	5	E	U	e	u
0110	6	6	ACK	SYN	&	6	F	V	f	v
0111	7	7	BEL	ETB	'	7	G	W	g	w
1000	8	8	BS	CAN	(8	H	X	h	x
1001	9	9	TAB	EM)	9	I	Y	i	y
1010	10	A	LF	SUB	*	:	J	Z	j	z
1011	11	B	VT	ESC	+	;	K	[k	{
1100	12	C	FF	FS	,	<	L	\	l	
1101	13	D	CR	GS	-	=	M]	m	}
1110	14	E	SO	HOME	.	>	N	^	n	~
1111	15	F	SI	NL	/	?	O	_	o	DEL

NUL	Null	DLE	Data Link Escape
SOH	Start of Heading	DC1	Device Control 1, ^Q
STX	Start of Text	DC2	Device Control 2, ^R
ETX	End of Text	DC3	Device Control 3, ^S
EOT	End of Transmission	DC4	Device Control 4, ^T
ENQ	Enquiry	NAK	Negative Acknowledge
ACK	Acknowledge	SYN	Synchronization character
BEL	Bell	ETB	End of Transmitted Block
BS	Back Space	CAN	Cancel
HT	Horizontal Tab	EM	End of Medium
LF	Line Feed	SUB	Substitute
VT	Vertical Tab	ESC	Escape
FF	Form Feed	FS	File Separator
CR	Carriage Return	GS	Group Separator
SO	Shift Out	RS	Record Separator
SI	Shift In	US	Unit Separator
SP	Space	DEL	Delete

Fig. 2.11
Variable declarations
in an HLL program.

```
char letter;  
  
short count;  
unsigned int uk_population;  
long world_population;  
  
float body_weight;  
double building_weight;  
long double world_weight;
```

numeric representation in the same way that character codes were internationally agreed. Integers are generally 32 bits long. The enforcement of **two's complement** as a method of representing and manipulating negative integers was finally hammered home by hardware producers such as Intel, who supplied the microprocessors with it built in. Similarly, the **IEEE 754** standard for floating-point numbers was first introduced by the manufacturers of floating-point processors, who established a *de facto* industry standard for 32 and 64 bit formats. I will refer again to these matters in Chapter 5.

When you declare variables at the top of a function or program, you are telling the compiler to reserve the correct amount of memory space to hold the variable. Consider the fragment of C in Fig. 2.11.

The variable called `letter` will be 1 byte in size, being an ASCII character code. `count` is 2 bytes in size as a `short int`. The `uk_population` is stored as a 4 byte positive integer, while `world_population` is also 4 bytes long. The real number variables, `body_weight`, `building_weight` and `world_weight`, are 4, 8 and 16 bytes long respectively. Knowing the physical size of your variables can help to explain some types of problem, even errors, when they occur. The width of `int` variables in C programs used to be a frequent source of tricky errors when porting the code from one machine to another with differing hardware. But as the range of commercially available CPUs has been rationalized down to half a dozen, all adopting 32 bit widths as standard, such problems have ceased. The new Intel 64 bit Itanium could revive these issues!

2.9 The operating system – Unix and Windows

Although differences in hardware are sometimes noticed by the user, usually in a less than complimentary manner, it is the **operating system** which provides the ‘character’ of the computer. It is the oddities of the operating system that the user must become familiar with from the outset. Because the computer hardware usually arrives with the operating system pre-installed on disk, many users have difficulty realizing

Table 2.5
Some of the better
known operating
systems.

AIX	OS/2	CDOS	Pick
CICS	PRIMOS	CMS	RSTOS
CP/M	RSX/11	MS-DOS	RTL/11
George	TDS	IDRIS	THE
ISIS	Unix	LYNXOS	Ultrix
MINIX	VERSADOS	MOP	VM
VMS	MVS	Windows NT and 95	BeOS
Multics	XENIX	OS-9	Linux

that the operating system is only a program, not a hardware component. Although you may at the moment only recognize a few names, there have been quite a few developed over the past 40 years. The few that I can immediately remember are listed in Table 2.5. It doesn't mean that I have listed them all!

Some of these venerable creations will only be remembered by your grandparents if they happened to have worked with computers during the 1960s and 1970s, but surprisingly little has changed at the technical core. Only the introduction of windowing interfaces really distinguishes modern operating systems from many of the pioneering predecessors. In general, there are two ways that programmers are able to access the operating system facilities: command line and system calls.

In the case of Unix, an operating system facility can often be invoked by either method listed in Table 2.6. An example which regularly occurs during introductory C programming sessions involves keyboard input. If you are writing a character-based menu program, you may want to turn off the keyboard input buffer ready for direct 'Y/N' input. Normally you will have to hit the ENTER key after each Y/N keystroke, which may generate a problem with the CR character remaining in the buffer until the next keyboard read happens. This can create some confusion during the code testing! The Unix utility `stty` (Fig. 2.12) solves this problem by turning off character buffering and input editing, while still waiting for a single key to be pressed.

The second way to access operating system resources, as mentioned in Table 2.6, involves making direct calls to library functions, as shown in the C code fragment listed in Fig. 2.13. The request is then passed on to the operating system by the library code so that the keyboard input handler can be informed of the requested

Table 2.6
Methods of accessing
operating system
facilities.

1. Command line interpreter (CLI), shell script or desktop selections
2. Function calls from within user programs (API)

Fig. 2.12
Unix command line
instruction 'raw'
input.

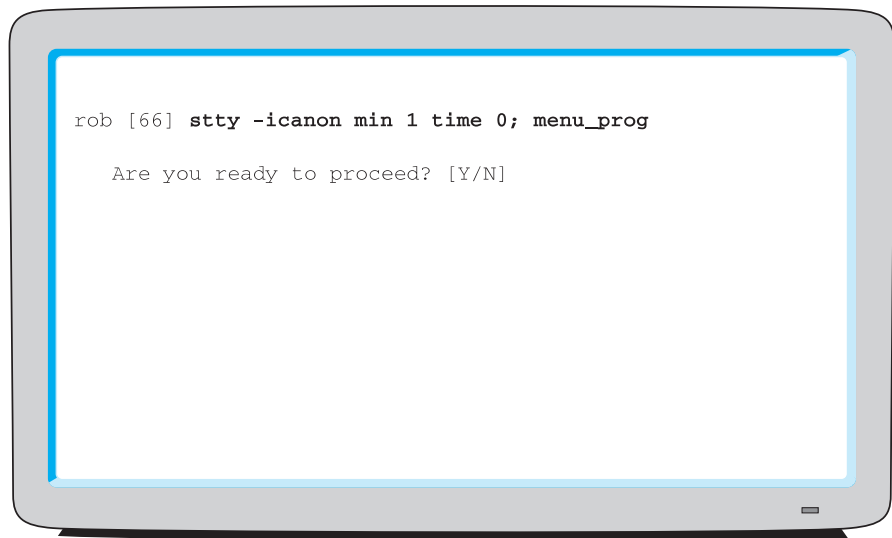


Fig. 2.13
Unix system call for
'raw' input.

```
#include <errno.h>
#include <stdio.h>
#include <sys/termios.h>
#include <unistd.h>
#define TIMEOUT -1

extern int errno;
int sys_nerr;
extern char * sys_errlist[];

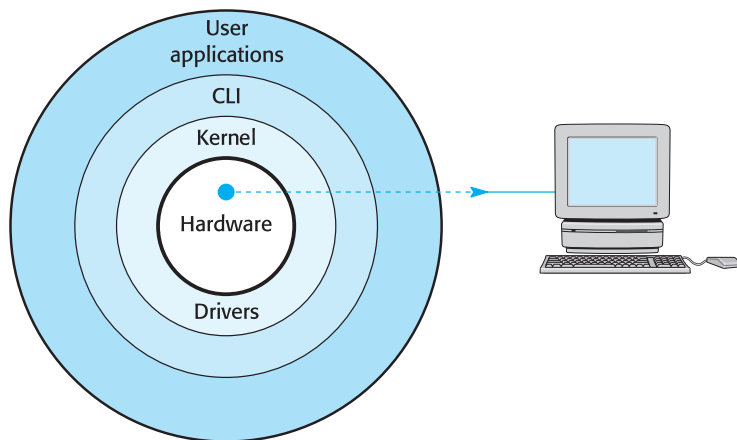
void setterm(void) {
    struct termios tty;
    int status;
    status = ioctl(0,TCGETS, &tty);
    tty.c_lflag &= ~ICANON;
    tty.c_cc[VTIME] = 0;
    tty.c_cc[VMIN] = 1;
    status = ioctl(0,TCSETS, &tty);
    if ( status == -1 ) {
        printf("ioctl error \n");
        perror(sys_errlist[errno]);
        exit();
    }
}
```

change. The equivalent example for the earlier menu program would now need the Unix `ioctl()` system call inserted to tell the operating system to accept 'raw' input.

It can be said that the main purpose of the operating system is to make the computer resources, hardware and software, more available to the user. The arrangement of multiple layers of software is often portrayed as concentric onion rings (Fig. 2.14), indicating the manner in which the dangerous complexity of the hardware is hidden from the user, or, more likely, how the sensitive core hardware is protected from ignorant or even malicious users! At the centre of the software, dealing directly with the hardware, are the device drivers, memory allocator and the process dispatcher. The user gains access through the CLI or desktop software.

To give the operating system a command it was once necessary to employ a Job Control or Command Language (JCL). Unix provides the **shell script** languages, the VAX had DCL, and even MS-DOS had a few commands! With the arrival of windowing interfaces, this activity has become more user-friendly, with the raw commands hidden by dialog boxes and pull-down menus. The underlying functionality is still the same, though. Pointing at little pictures (icons) with an arrow appears to be easier to understand and remember than a cryptic mnemonic such as `dir` or `ls`. But the ability to store sequences of instructions in a 'command file' or 'script' is essential for serious practitioners, in order to save time, reduce errors and provide documentary evidence for the future. As this was not offered by the early WIMP interfaces it was

Fig. 2.14
Layers of software
wrapping the
hardware.



considered a serious deficiency. Unix offers several command line interpreters, or shells, and users are encouraged to choose their own favourite. Table 2.7 overleaf lists some of the more common alternatives.

Although you will have to wait until Chapters 17 and 18 to gain a full insight into the operating system, it is useful to remember that the main purpose of operating systems is to make the computer's resources, hardware and software, more available to the user. When the computer is shared between a number of tasks or users, this role would include the arbitration and resolution of contention disputes

Table 2.7
Alternative Unix
shells (command line
interpreters).

sh	The original Bourne shell, still popular with administrators for scripts
csh	The C shell offers a more C-like syntax, and is better for interactive sessions
tsh	Tenex shell, perhaps the most used interactive shell; emacs-like keying
ksh	Korn shell, normal issue with Hewlett-Packard workstations
bash	Bourne again shell; a freeware rework of several shells

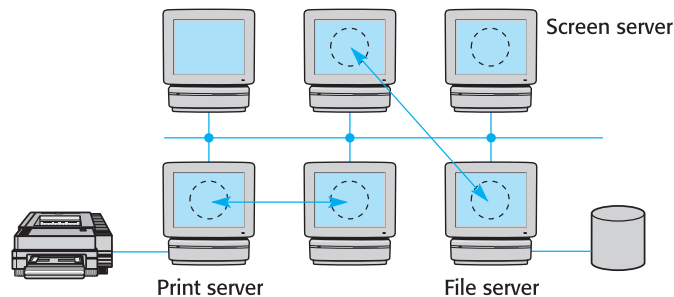
as well as the provision of system-software utility programs. Often the overall efficiency of a computer system is governed not by the crude power of the CPU but by the cleverness of the operating system routines which are responsible for managing the hardware.

2.10 Client-server computing – the way of the Net

Since von Neumann's original blueprint was published, many technical developments have produced quite dramatic changes to his vision. Perhaps the most far-reaching has been the introduction of fast information exchange across **computer networks**. Nearly all commercial PCs, workstations and mainframes are now linked to each other by a **local area network (LAN)**. Access to network facilities is also normally provided through the operating system. Novell developed remote file server systems for PCs, while Sun pioneered NFS (Networked Filing System) for its Unix workstations. Both endeavoured to make accesses to local and remote resources indistinguishable to the end user.

This networked architecture (Fig. 2.15) was introduced to provide printer sharing and central filing, but has been more fully exploited in order to redistribute processing loads across a group of machines. It is now common for programs running

Fig. 2.15
Client-server
couplets working
across a network.



on widely separated computers to cooperate closely in the processing and display of information. The originator of the request is referred to as the ‘Client’, and the supplier of the service is designated the ‘Server’. Local screens retained responsibility for display formatting, while more powerful central hosts offered database facilities, email distribution or Web services. It is a dramatic extension of multitasking programs, where the collaborating tasks are now distributed across different machines. This arrangement became known as **client-server** computing and was pioneered by the MIT **X Window** System. The final impact of this strategy is still not clear.

Client processes start the interaction off by sending a request message to the appropriate **server** (see Fig. 2.16). The response message may contain the required data, or simply an acknowledgement that the action has been taken. Further requests will then follow from clients to the server. The session illustrated in Fig. 2.17 concerns an aged 200 MHz PC, pong, bravely running Linux and the X Window screen server software. It is already using a powerful file server, kenny, but is also carrying out a remote login to a different networked host called milly. The PC is in fact acting as an **X-terminal**, displaying text and graphics directed to it across the network. The real work is being carried out by the two other computers. In this way the processing deficiencies of the local machine are not so apparent.

Fig. 2.16
Timing of client-server interaction.

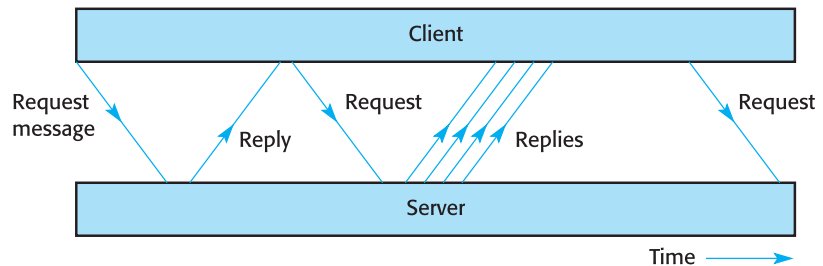
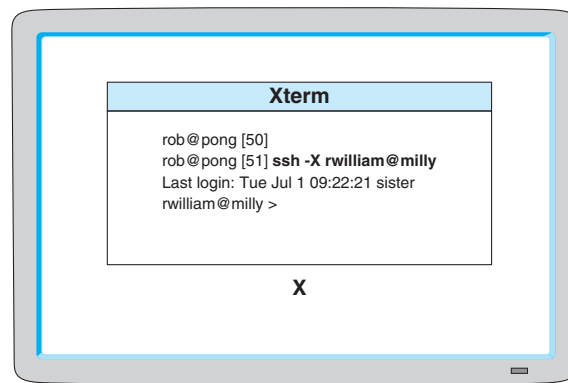


Fig. 2.17
Client-server operation across the network.



2.11 Reconfigurable hardware – an alternative to fetch–execute

Von Neumann’s ideas on **programmability** from the 1940s must be put in the context of the technology then available. If the operation of a machine needed to be changed, the only option to change the functionality was to reconfigure extensive banks of switches or large patch-panels using hundreds of plugs and cables. His key idea was an easily replaceable program to control the machine activity. The possibility of a ‘loadable’ pattern which could set up the hardware to carry out a specific task was not even imagined.

This, however, is exactly what has now appeared in the guise of **erasable programmable logic devices** (EPLDs). Such devices can be very quickly reconfigured by downloading initialization data, without even removing the chip from the equipment. In this way we can create completely different logic circuits, carrying out different functions, without changing any hardware. Perhaps if such techniques had arisen earlier, we would now be living in a world free from instruction sets and fetch–execute bottlenecks!

Review

- Digital computers follow the outline set down by von Neumann. This involves the machine (computer) loading a list of instructions (program) and obeying them one at a time (fetch–execute cycle).
- The advantage of having non-specific hardware, capable of carrying out any program of instructions, has been well exploited – the *same* PC could be calculating a payroll or monitoring water purification.
- Binary codes are used in computers for the convenience of being able to represent numbers by arrays of ON/OFF switches (transistors).
- Every computer has a primitive set of operations which it can carry out. All programs are made of these. Each has a unique binary code associated with it to trigger that particular operation.
- Writing programs using binary instruction codes is tedious and very error-prone. High-level languages allow programmers to write using more suitable terms, but compiler programs are then required to translate HLL programs back into binary machine code for the computer to understand.
- After the compiler has checked and translated the HLL source code, a linker is needed to bind together the various modules, including library functions. This all ends up as an executable program.
- Inside the computer, binary codes are also used to represent data, notably the ASCII set of character codes and binary integers.

- The operating system, such as Linux or Windows XP, is the software that provides users with the ‘character and feel’ of the computer as well as many convenient facilities.
- Software utilities and other resources can now be easily accessed across a network. This has led to the client–server programming paradigm which distributes the processing load between several computers.

Practical work

The recommended practical work demands more detailed encounters with the local operating system (Unix or Windows). This should involve managing personal directory space and checking and setting file access rights.

Identify the editor which you will use for general programming exercises later in the course. Try a ‘hello world’ program to test out the compiler and linker settings.

Revise your understanding of the binary number system to avoid any embarrassment later!

Exercises

- 0001. What does it mean to say that a computer ‘understands’ a program?
- 0010. List the name and number of five CPUs and their manufacturers.
- 0011. Compare translating French into English with translating C into machine code.
- 0100. What are meant by: assembler, binary executable, compiling, logging on, crashing?
- 0101. Get a knitting pattern and disassemble it, explaining its operation in plain words. Why is HLL coding preferable to assembler-level coding?
- 0110. What are the common applications found for the following machines: IBM AS/400, Sun workstations, Cray processors, Psion Organiser, PC compatibles?
- 0111. What is a program? What are the special features that define a ‘von Neumann architecture’? What is meant by ‘Harvard architecture’?
- 1000. Construct a sentence including the following words: Ethernet, micro, bits, remote, windowed, LAN, per second, 100.
- 1001. What is hex (hexadecimal)? How is it different from binary?
- 1010. Examine the ASCII table in Table 2.4. Check that you can read ‘A’ as: 65, 41H or 1000001. What is ‘a’? Write your first name in hex, in binary and in decimal. What does the ASCII pair \$0A \$0D do to a text Window (or VDU)? Use the minimalist program in Fig. 2.10 to send different ASCII codes to the screen. Change the 7 to ‘7’ and see what happens. Explain the change.

1011. What is Unicode? Try a WWW search using <http://www.google.com/>.
1100. How many instruction codes does the Pentium recognize? Look back at the example in Fig. 2.3. Compare the machine code binary addresses with the assembler hex. Do they agree?
1101. Who or what is GNU? (Try Unix apropos gnu instead of Google this time.)
1110. What is a linker, and when would you need it?
1111. What would you do if the following items ran too slowly?
- a popular application program, such as Word
 - your maths computation assignment
 - a complex database query in SQL
 - a spreadsheet macro.

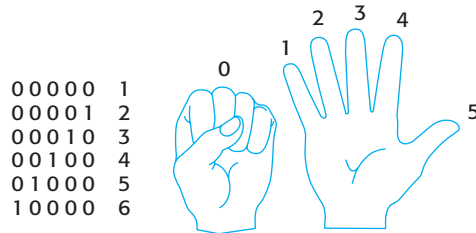
Readings

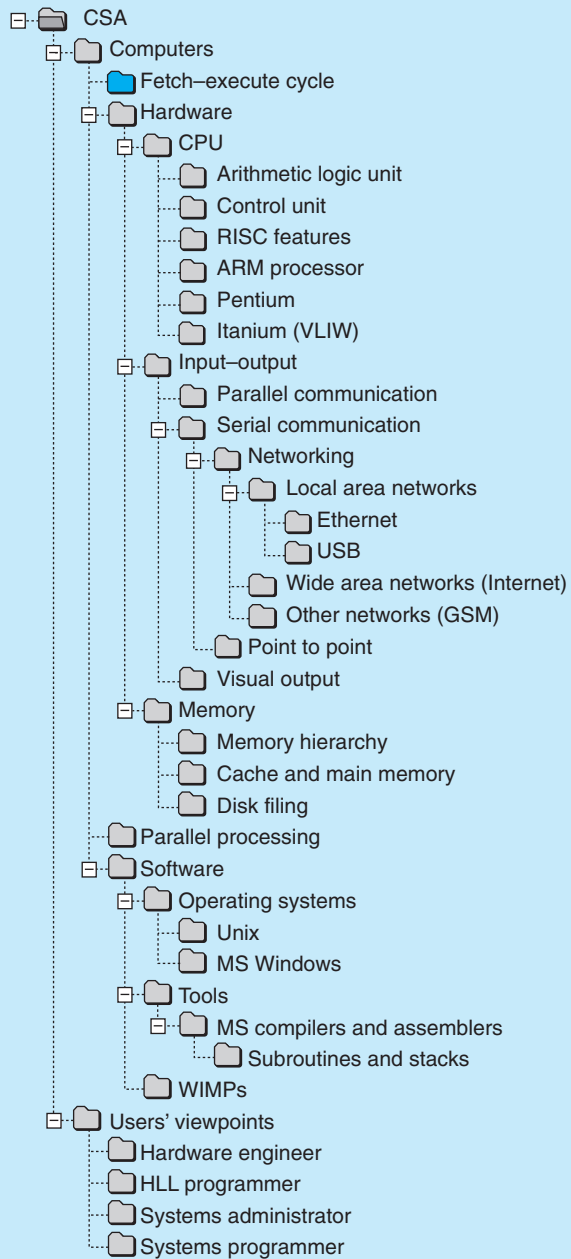
- What is the Computing section code for your library?
 - Can you log in remotely to the catalogue, look up a title and reserve it? Is it possible to renew a book loan from your terminal? This avoids penalty fines!
 - ```
if (today == thursday)
 { read the Guardian ONLINE section }
else
 { flick through the latest Dr. Dobbs Journal }
```
  - Find and look at the classic text Tanenbaum (2000).
  - The Unicode home page:  
<http://www.unicode.org/>
  - Everything about the fabulous GNU project:  
<http://www.gnu.org/>
  - Online Glossary for Computing and Telecomms terms:  
<http://www.infotech.siu.edu/csc/help/glossary.html>
  - A list of free compilers:  
<http://www.idiom.com/free-compilers/>
  - Patterson and Hennessy (2004)
  - Heuring and Jordan (2004)
- For sections on historic overviews and commentaries.
- Tanenbaum (2000), Chapter 1. A wide-ranging introduction to the subject.
- The Web sites can be accessed via the Companion Web site for this book at:  
<http://www.pearsoned.co.uk/williams>

## Note on base 11 counting

It has been accepted that we count in tens, to base 10, because we have 10 fingers, but this is not completely rational. Consider the electronic switch which led us to adopt base 2 for computing. It has two states: ON and OFF. Now, with a single hand, if we only allow one finger at a time, we can hold six states: NONE, Thumb, First, Second, Third, and Fourth. Try it and see. Then, using two hands, we actually have 11 states, leading logically to humans counting to base 11!

Of course, if you were prepared to recognize as discrete states all the different up/down combinations of your 10 fingers there would be  $2^{10}$ (1024) states to play with. But I am not ready for arithmetic to base 1024!





# Functional units and the fetch–execute cycle

## Overview

Taking a block diagram systems-level approach, the principal functional components of the digital computer can be identified: CPU, memory, input–output and interconnection bus. They all participate in the fetch–execute cycle, which is the fundamental unit of activity, allowing the computer to ‘understand and obey’ any program written in the correct language. This ability to follow a list of instructions can be seen as the novel idea behind all computers, distinguishing them from other machines. It is vital to maintain synchronization between these components, so a system clock signal is distributed to all the parts. The need to be able to access every location in memory has given rise to a rigorous addressing scheme. The parallel port is introduced as the simplest type of input–output unit.

|     |                                                          |    |
|-----|----------------------------------------------------------|----|
| 3.1 | The naming of parts – CPU, memory, IO units              | 48 |
| 3.2 | The CPU fetch–execute cycle – high-speed tedium          | 52 |
| 3.3 | System bus – synchronous or asynchronous?                | 56 |
| 3.4 | System clock – instruction cycle timing                  | 59 |
| 3.5 | Pre-fetching – early efforts to speed things up          | 61 |
| 3.6 | Memory length – address width                            | 63 |
| 3.7 | Endian-ness – Microsoft vs. Unix, or Intel vs. Motorola? | 65 |
| 3.8 | Simple input–output – parallel ports                     | 67 |

### 3.1 The naming of parts – CPU, memory, IO units

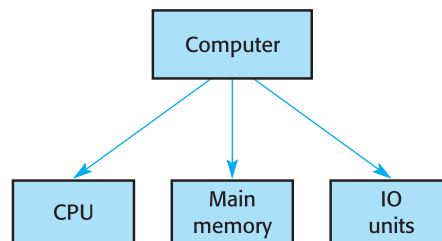
Although digital computers can be described as having only three major hardware units (Fig. 3.1), when you open your PC the **motherboard** often appears much more complicated. This section aims to allow you to identify which part is which, and then to correctly associate the principal functions. The schematic plan of a modern PC motherboard, with the visible parts labelled, is shown in Fig. 3.2.

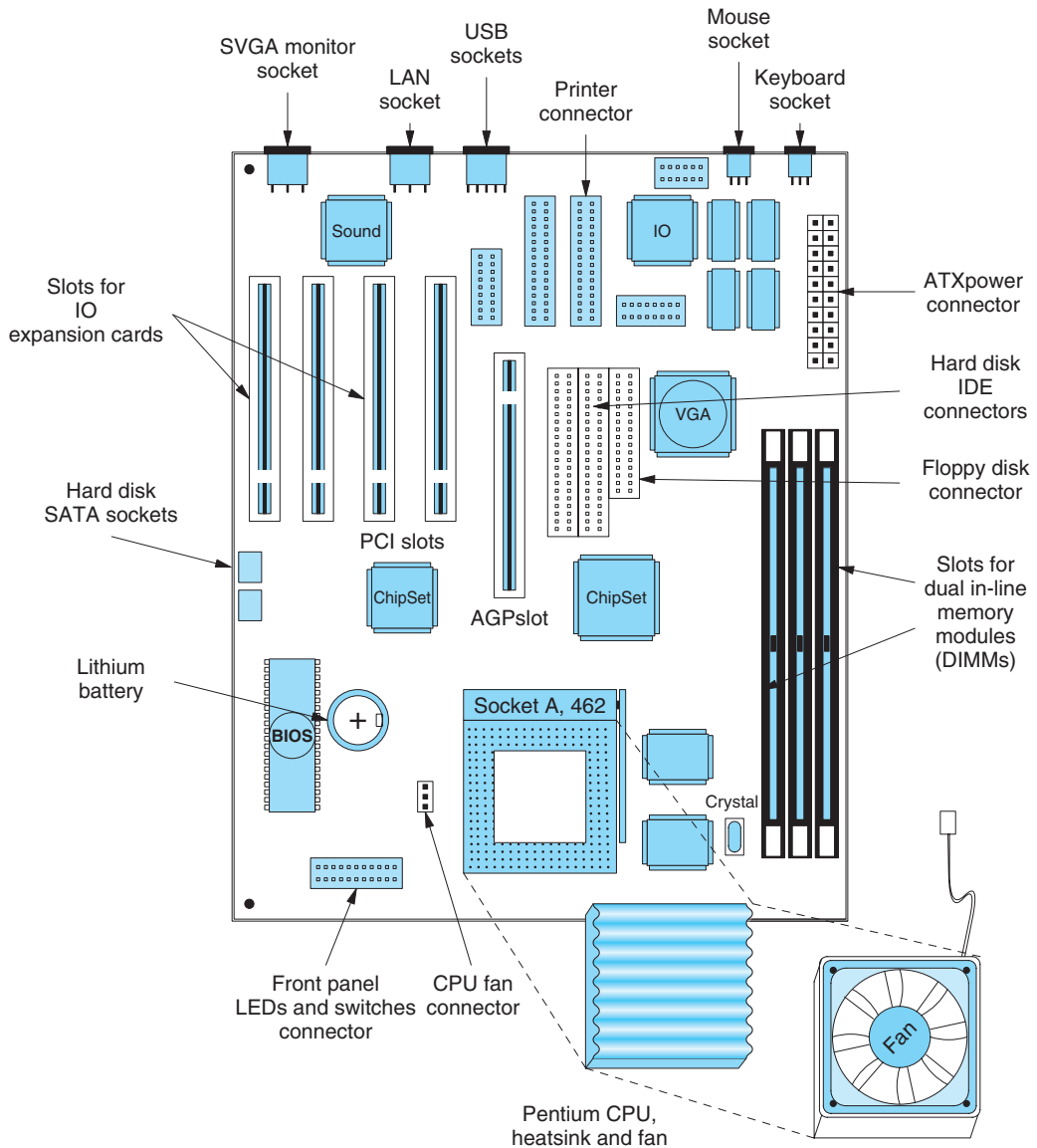
When you take the lid off a PC and look inside, the three units that you must try to identify on the motherboard are: **central processing unit (CPU)**, **main memory** and **input and output** devices. These are the minimum set of components for a working digital computer; everything else could be classed as additional luxuries. Later in Chapter 12 we will have a look at disk drives, which can be the most significant part of an online data storage facility, but for the moment we will ignore them.

The CPU will currently be a **Pentium**, with large metal fins attached to dissipate the excess power and keep the silicon from overheating. Different processors generate different amounts of waste heat: the Pentium can produce 65 watts, while the ARM only 1 watt. Where necessary, a miniature fan is fitted to assist with essential cooling. (Note that the human brain is rated at 12 watts.) Intel now fits temperature sensors to its processor cores which allow the system clock to be slowed down to reduce the production of heat, and avoid a catastrophic melt-down. Figure 3.2 illustrates the CPU plugging directly into a ‘Socket-A’, for the AMD Athlon/Duron, on a motherboard. Inserting all 462 pins, required by this type of processor, into a push-fit socket would be tricky and so a ZIF (Zero Insertion Force) unit is normally provided, allowing the CPU to be dropped (carefully) into place and firmly clamped with a side lever. The newer Socket 939, which handles the increased number of pins needed for the Athlon 64, operates in the same manner, but the older Pentium II and III used a different arrangement involving a secondary, or daughter, board holding the CPU, which was pushed into a special slot on the motherboard. Table 3.1 lists the currently available processor sockets. In a welcome move, new motherboards now have fixing points to accommodate the weight of CPU fan and cooling fins.

Motherboards come in several sizes with slightly different organization of the chips. They are referred to as: AT, Baby-AT, ATX, ATX-mini and so on. Unfortunately, when attempting to exchange a motherboard unexpected problems can occur, such as the CPU cooler fan and the floppy disk compartment requiring the same space.

**Fig. 3.1**  
The principal components of a computer.





**Fig. 3.2**  
PC-AT motherboard,  
showing the locations  
of the CPU, memory  
and IO card sockets.

Sometimes the only solution is to obtain a new-style case along with the motherboard. The most obvious memory will be in the form of small DIMM cards plugged into sockets. Sometimes these cards have memory chips mounted on both sides. Then there are a variety of IO devices which need connecting: keyboard, mouse, screen, printer and disk drives, not forgetting the front panel LEDs and reset switch! In Chapter 11 we will discuss how the expansion slots can be used for more IO connections. Now, though, you must try to see the devices in terms of their generic role. Appreciating the basic functions necessary



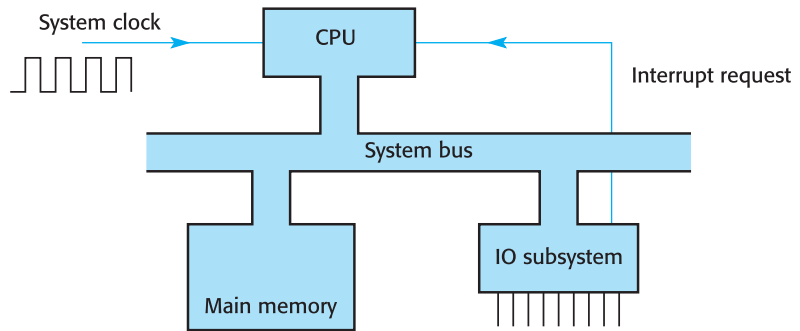
**Table 3.1**  
Changing Pentium  
socket sizes and  
types.

| Socket       | pin count | Max clock (MHz) | Processors         |
|--------------|-----------|-----------------|--------------------|
| 486          | 168       | 33              | 486DX              |
| Socket 1     | 169       | 33              | 486SX/DX           |
| Socket 2     | 238       | 50              | 486SX              |
| Socket 3     | 237       | 50              | 486SX/DX           |
| Socket 4     | 273       | 66              | Pentium 60         |
| Socket 5     | 320       | 66              | Pentium 75         |
| Socket 7     | 321       | 124             | AMD K6             |
| Slot 1       | 242       | 133             | Celeron            |
| Slot 2       | 330       | 133             | Pentium II         |
| Socket 370   | 370       | 133             | Celeron(1.4 GHz)   |
| Socket A     | 462       | 200             | Athlon XP(2 GHz)   |
| Socket 423   | 423       | 100             | Pentium IV (2 GHz) |
| Socket 478   | 478       | 200             | Celeron (2.8 GHz)  |
| Socket 603/4 | 603/4     | 200             | Xeon (3 GHz)       |
| PAC611       | 611       | 200             | Itanium 2 (1 GHz)  |
| Socket754    | 754       | 200             | Athlon64 (2.8 GHz) |
| Socket940    | 940       | 200             | Opteron            |
| Socket939    | 939       | 200             | Athlon64 (3.8 MHz) |

for a computer to operate is more important in the long term than being able to distinguish the deluxe from the GTi model!

Computers can be divided into three principal subsystems, as represented in Fig. 3.1: the CPU, the main memory and the IO units. Each of these subsystems is often made up of many components. On the motherboard, all the components are interconnected by signal highways, or buses. A **bus** is just a bundle of conductors, wires or tracks. The Intel 8086 had 20 shared address/data lines and a further 17 lines for control. With the Intel Pentium, the data bus was expanded to 64 lines and the address bus to 32 lines, while the next generation of Itanium processors will come with 64 address lines. Each hardware unit is connected to the address, data and control buses. This provides a simple way of building up a complex system in which each unit can communicate with all others. New units can be plugged in with little disruption and failed units can be swapped out for testing. When you open up a PC and look for the bus wires you may be disappointed. The card, or motherboard, on which the chips are fixed, can be multi-layer, and is generally coated with opaque green varnish to protect the fine detail of the bus tracking. The bus interconnection scheme is often represented in diagrams as a wide pathway, rather than showing the individual wires (as in Fig. 3.3). It is then assumed that the connected devices can have access to any signal line that they require.

**Fig. 3.3**  
System  
interconnection  
schematic.



Buses are not the only possibility. An alternative scheme which used point-to-point interconnection was tried, but led to an impossible tangle of wires when more than three units were involved. The number of pathways needed to link every possible pair of  $n$  units can be expressed mathematically:

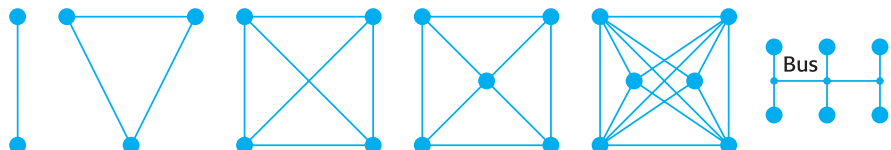
$$\text{number of different pathways} = \frac{n(n - 1)}{2}$$

Remember that each pathway will still require a full-width data highway, which could be 32 lines, and several (approximately 6) control lines. However, there is a benefit. Because the pathways are communicating point-to-point there would be no need for full-width address buses. Addresses serve the double purpose of specifying the destination device on the broadcast highway, as well as selecting the position within the device. The former would no longer be required with point-to-point pathways. Taking an example where the number of units to be linked,  $n$ , is 30:

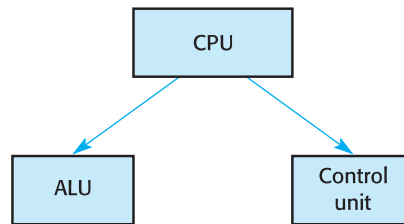
$$\begin{aligned} \text{number of different pathways} &= \frac{30 \times 29}{2} = 435 \\ \text{number of wires} &= 435 \times (32 + 6) = 16\,530 \end{aligned}$$

The number of ‘wires’ demanded by this interconnection scheme is unmanageable. You may like to check the method of calculating the required number of interconnection pathways by counting the lines in the simpler examples laid out in Fig. 3.4. Also shown for comparison is the much simpler bus scheme with six units.

**Fig. 3.4**  
Point-to-point  
escalation compared  
with simple bus  
interconnection.



**Fig. 3.5**  
Further  
decomposition.



So, taking into account the large number of devices which need to communicate with each other in a computer, the bus interconnection scheme rapidly won favour. However, there is a serious disadvantage to bus architectures. Because an electronic bus, like a railway line, can only transfer one item of data at a time, it leads eventually to a limit on the performance that can be achieved even when faster processors are available. This constraint is termed the **bus bottleneck**. So, very soon the transmission speed of signals on the bus becomes a critical parameter when considering how to increase system throughput. It is not possible to simply increase the **clock rate**, reducing pulse widths, to achieve faster transmission. The capacitance and inductance of the bus tracks place an upper limit on clock speeds. To get around this problem, wider data buses are being adopted for microprocessors. Since the early 1980s there has been an eight-fold change, from 8 to 64 lines. In addition, the more powerful computers employ several separate buses, thus allowing the computer to transfer many items of data simultaneously.

Concerns about the limitations imposed by maximum rates of data transfer will reoccur in Chapter 14 when we deal with networked computers. To further investigate the hardware, the CPU can usefully be divided into two functional sub-units: the **control unit** and the **arithmetic and logic unit**. By attaching Fig. 3.5 to Fig. 3.1, you can see the whole structure developing.

## 3.2 The CPU fetch–execute cycle – high-speed tedium

The computer has to read and obey every program, including the operating system itself, one instruction at a time. This initially appears to be an incredible handicap to performance when compared with the myriad of simultaneous activities that living organisms can carry out. The basic operation, known as the **fetch–execute cycle**, is the sequence whereby each instruction within a program is read one at a time into the CPU from program memory and then decoded and performed. Only the phenomenal speed of electronic hardware makes this tedious cycle of repeated events of practical value. At any moment in the historic development of computers, one of the three units involved in the fetch–execute cycle, memory, bus and CPU, will be the limiting factor. This can affect both the design parameters which computer engineers have to work within and also the selection of algorithms for problem solving.

**Table 3.2**  
Relative timings for  
various activities.

| ns                       | $\mu\text{s}$                              | ms                                |
|--------------------------|--------------------------------------------|-----------------------------------|
| 1                        | 1                                          | 1                                 |
| 1000000000               | 1000000                                    | 1000                              |
| Fetch–execute<br>10 ns   | Light<br>$300 \text{ m } \mu\text{s}^{-1}$ | Human reaction<br>300 ms          |
| Logic gate<br>delay 5 ns | TV line scan<br>$60 \mu\text{s}$           | TV frame 20 ms                    |
| SRAM access<br>15 ns     | Interrupt<br>$2\text{--}20 \mu\text{s}$    | Hard disk access<br>10 ms         |
|                          | Engine spark<br>$10 \mu\text{s}$           | Car engine<br>(3000 r.p.m.) 20 ms |

For example, there are sometimes ‘memory-intensive’ methods available or ‘compute-intensive’ alternatives. If memory is fast and cheap then the former may be better; otherwise the latter will be chosen. Presently, DRAM chips used in **main memory** are not as fast as the CPU. Faster memory devices *are* available (SRAM) but at much higher cost, so they are only used in small, fast buffers, known as **memory caches**. These can help somewhat to reduce the main memory access delay by holding copies of current instructions and data. Chapter 12 will deal with this topic in more depth. To further reduce the negative effect of von Neumann’s ‘single stream’ bottleneck, the new RISC (Reduced Instruction Set Computers) generation speeds up the fetch–execute rate by working on several ( $\sim 5$ ) instructions simultaneously by means of a push-through pipeline. This will be explained more fully in Chapter 21.

However familiar we become with computers, it seems impossible for us to really understand the incredible speed at which they operate. To attempt to bridge this gap in our understanding, Table 3.2 gives the speeds of various activities for comparison.

From Table 3.2 you can readily see the disparity in speeds between computer operations and the real world. Even something which appears to us to be very fast, like a single television scan line, is a thousand times slower than a CPU fetch–execute cycle.

As we have seen, computer programs are made up of binary-coded instructions such as:

```
1011 1000 0000 0000 0000 0001
```

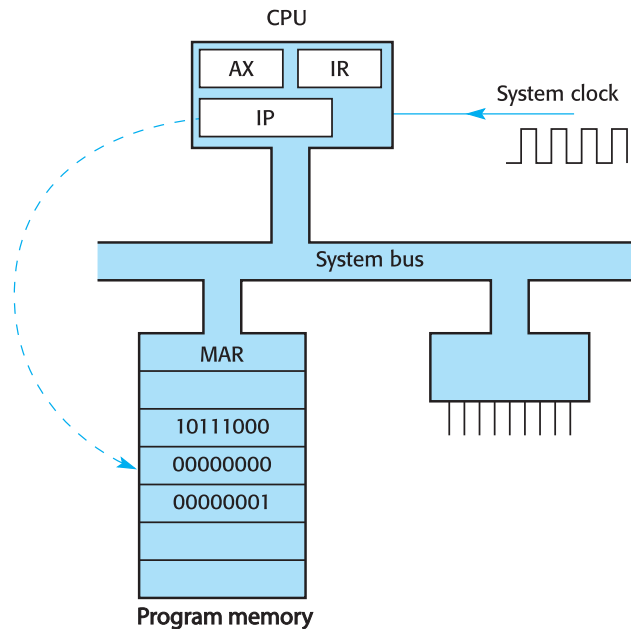
This is a Pentium instruction which would be expressed in assembler mnemonics as:

```
MOV AX, 0x100
```

Or more recognizably in the C programming language:

```
ncount = 256;
```

**Fig. 3.6**  
Instruction Pointer  
(IP) register points to  
the next instruction in  
memory.

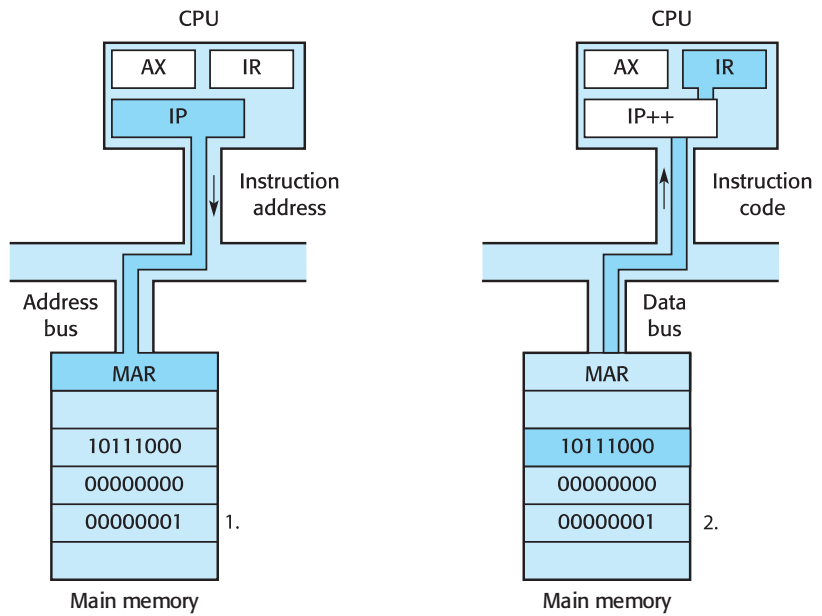


This is a clear indication of the advantage gained from using programming languages (even the humble assembler!). This instruction will set the number 256 into the CPU accumulator register, AX.

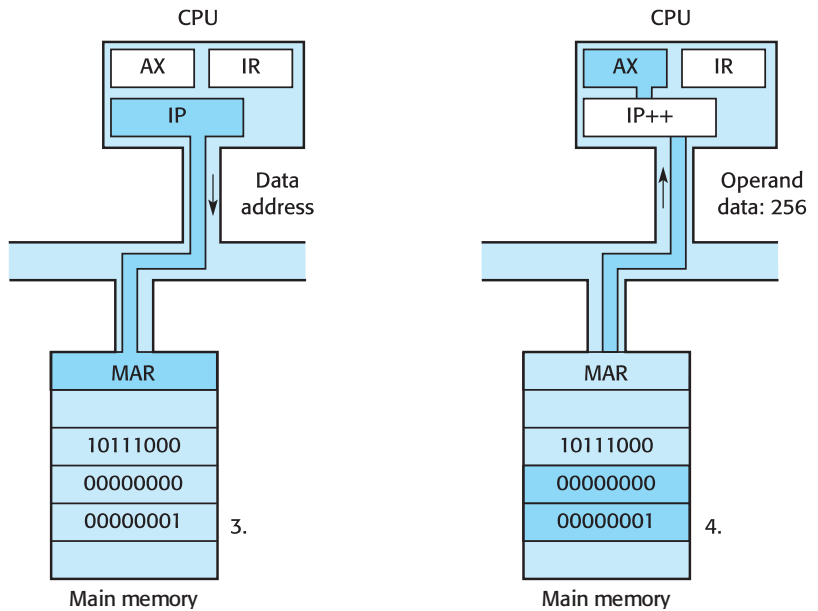
The **fetch–execute cycle** is the process by which the CPU retrieves from program memory the next instruction, decodes it, and carries out its requested action. Fully describing the fetch–execute cycle for the Pentium CPU would go far beyond this chapter, or even this book, but a summary can be given to help you appreciate that fetch–execute is actually made up of several separate phases of activity. In Fig. 3.6 can be seen the CPU with the **Instruction Pointer (IP)**, **Accumulator (AX)** and **Instruction Register (IR)**. Main memory holds the program, within which the single `MOV AX, 256` instruction can be seen in binary form. The Memory Address Register is also represented because it is mentioned in the following description. Figure 3.7 illustrates the fetch phase and Fig. 3.8 the execute phase for the `MOV AX, 256` instruction. Now try tracing out the sequence of actions which make up the fetch–execute cycle.

This schematic example is relatively straightforward when compared with the actual fetch–execute sequence of a modern processor such as the Pentium. Some instructions require an extra execute cycle to read in an address value from memory, which is then used to access the desired variable from memory to be operated on. It is not necessary to rehearse the fetch–execute cycle for every Pentium instruction. You are only expected to understand the principles, and apply them to the simpler instructions. Programmers will only come up against problems at this level if they are working with unproven prototype hardware – an experience best avoided!

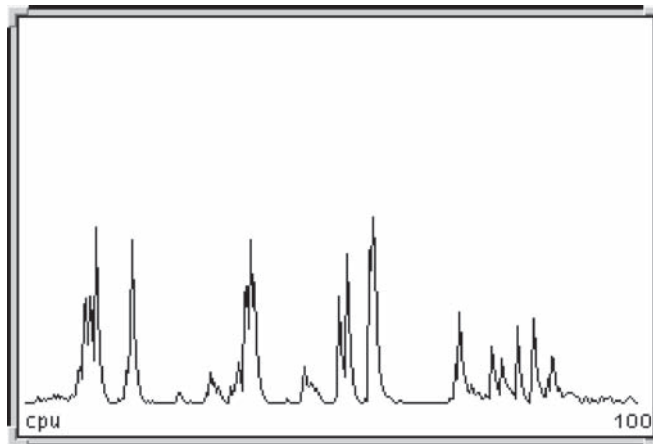
**Fig. 3.7**  
The fetch phase of the fetch–execute cycle.



**Fig. 3.8**  
The execution phase of the fetch–execute cycle for `MOVAX, 256`.



**Fig. 3.9**  
 Displaying the current  
 CPU fetch–execute  
 loading using Sun’s  
 perfmeter.



To summarize: the fetch–execute cycle is the sequence by which each instruction of the program is read from memory, decoded and performed. This may involve reading in further items of data from memory, so that an operation can be carried out, and writing result values back to memory.

Both Unix and Windows provide tools to watch the various activities as they happen. The Unix tool on Sun workstations is called **perfmeter**; on Linux it is **xsysinfo**; and on Windows it is the **Performance Monitor**. The Sun perfmeter display of the current CPU load is started with the command line:

```
perfmeter -t cpu &
```

The peaks in activity in Fig. 3.9 were caused by capturing and processing the screen image for the diagram!

### 3.3 System bus – synchronous or asynchronous?

The signals sent out by the CPU along the system bus are separated into three distinct groups:

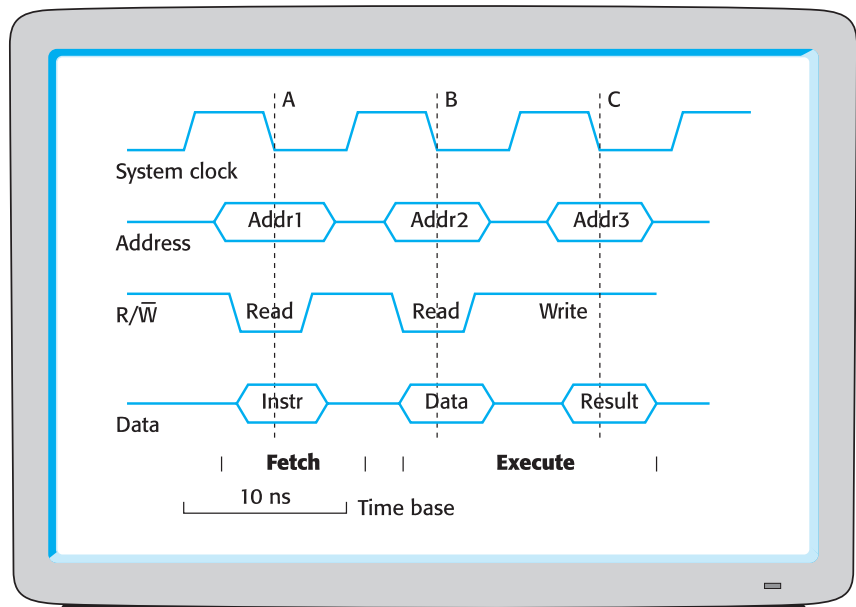
- **Data bus** – typically 32 bits wide, but will be increased to 64 bits
- **Address bus** – 32 bits wide, but will require more very soon
- **Control bus** – about 15 lines responsible for starting and stopping activities

One of the control bus lines is the **system clock**. It is generated by a high-frequency crystal oscillator which can be identified on the motherboard as a small silver cylinder, often situated close to the CPU. In most circumstances it is the CPU that

starts an operation by sending signals along the bus wires to other units. These then respond by signalling back along the bus lines. Sometimes an action is triggered by a non-CPU unit, which may take control of the bus for a while at the expense of the CPU. The sequence of bus signals must follow a very precise timing pattern. If the timing is completely locked into the system clock signal the bus is termed ‘synchronous’.

**Synchronous buses** require all attached units, memory and IO chips to operate at the same speed. This arrangement is quite simple to implement from the hardware viewpoint, but lacks the flexibility to easily accommodate a range of devices operating at a variety of speeds. The signal trace (Fig. 3.10) shows the timing relationships that operate on a synchronous bus. Note that 64 address lines and 32 data lines are collapsed onto single representative bus lines. The exact binary pattern carried is not relevant; you only need to know *when* there is a valid number on the bus. The figure represents an idealized screen from a four-trace oscilloscope. In real computers the actual voltage traces are much messier, and so quite difficult to disentangle. For a motherboard running at 100 MHz, often referred to as the front side bus (FSB) speed, the clock period for a single cycle is 10 ns, while a 200 MHz clock has a period of 5 ns. Try to follow the fetch–execute cycle on Fig. 3.10. It starts with the address of the next instruction (Addr1) emerging onto the address bus from the IP register. The memory is told to carry out a ‘Read’ from this location by the R/W control line. The instruction code emerges from memory (Instr) onto the data bus and travels back into the CPU where it is saved in the IR register. The fetch cycle is now complete. The execute cycle requires two further bus cycles, the first to read in an item of data for processing, and the second to write out the result.

**Fig. 3.10**  
Synchronous bus  
fetch–execute cycle  
timing diagram  
(100 MHz).



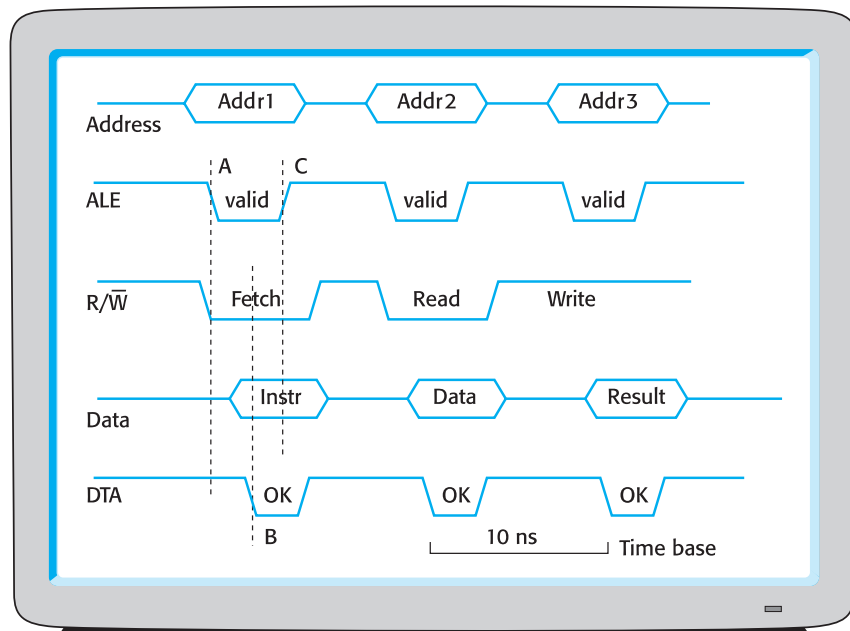


**Asynchronous buses** are more complicated, but also more flexible. They allow the CPU to adapt its cycle period to the speed of the unit with which it is actively communicating. The important difference between the systems is the removal of the centralized system clock and the introduction of ALE and DTA control lines (see Fig. 3.11). ALE (**A**ddress **L**atch **E**nable) is controlled by the CPU and is used to indicate to units on the bus when the address signal is valid. It actually fulfils part of the role of the system clock. The DTA (**D**ata **T**ransfer **A**cknowledge) signal does not emerge from the CPU, but is generated by the bus unit. It tells the CPU when the data write has been completed successfully, or when the data is valid for a read. If the memory needs more time it can delay activating the DTA signal and so delay the completion of the bus cycle. The ALE and DTA together are an example of a **handshake system** for data transfer.

Looking at Fig. 3.11, we can see that the sequence starts with the CPU putting an address value onto the address bus and then activating the ALE control line. The unit addressed responds by copying the addressed location back onto the data bus and activating the DTA line in response. When the CPU recognizes the DTA signal it will read the data bus and then deactivate ALE, removing the address too. The sequence follows the dashed lines A, B and C.

The distinction between synchronous and asynchronous working is relevant for all communication channels, including networks, so it is worth considering more fully here. The synchronous system distributes a clock signal from the CPU to all the components attached to the bus, which are then controlled by the downward-falling edges, as indicated by the dashed lines in Fig. 3.10. Edge A tells the memory to copy

**Fig. 3.11**  
Asynchronous bus  
cycle timing diagram.



the instruction code, from the addressed location, onto the data bus because the R/W signal is set for Read. Edge B then gets some data from memory, while edge C writes the result of the instruction execution back into another memory location. In this way, the memory chip is simply responding to the CPU control lines, but it has to act fast enough every time because the CPU has no way of telling whether the signals on the data bus represent valid data or are just random oscillations. If the memory cannot get an item of data out quickly enough, the CPU will carry on regardless until the erroneous data makes it crash! Now you see why the CPU can only run as fast as the slowest unit on the bus. This is a serious constraint when, as often happens, the system needs to use a few chips from a previous generation (legacy chips).

### 3.4 System clock – instruction cycle timing

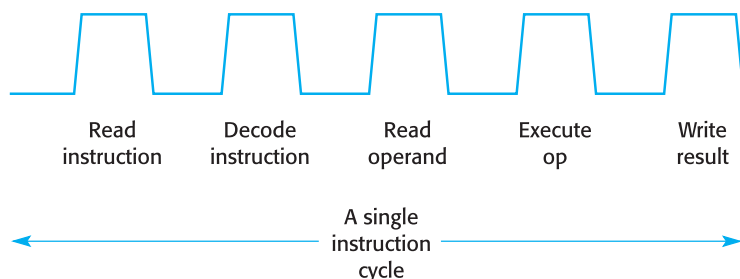
It should now be clear, following Sections 3.2 and 3.3, that the fetch–execute cycle is not a single event but comprises a number of distinct phases, or **microcycles**. These are generated from the system clock, and for a 200 MHz clock the microcycle period would be 5 nanoseconds:

$$\text{period} = \frac{1}{\text{frequency}}, t_{\text{micro}} = \frac{1}{200 \times 10^6} \text{s} = \frac{1}{200} \mu\text{s} = \frac{1000}{200} \text{ns} = 5 \text{ ns}$$

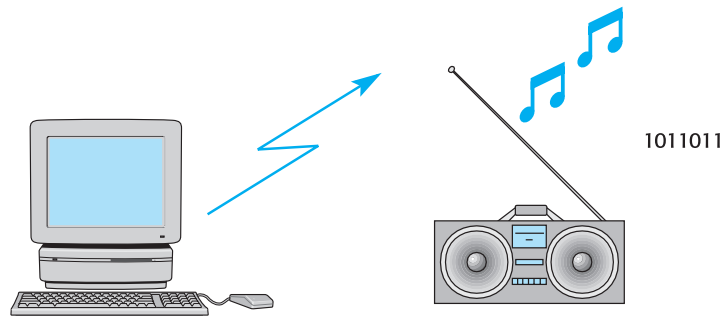
The example shown in Fig. 3.12 has five microcycles within the full fetch–execute instruction cycle. Each microcycle is responsible for the completion of a particular operation. There is now a major difference between CISC and RISC computers in the organization of how the microcycles are arranged and implemented. We will be investigating this further during the following chapters.

As clock speeds rose to increase processor throughput, they were becoming too fast for memories to respond to within a single cycle. Yet more problems arose which involved the broadcast band for VHF FM radio, which rests at 90–100 MHz (Fig. 3.13). This was exactly the speed intended for the next generation of processor clocks. To

**Fig. 3.12**  
Multi-phase  
instruction cycle.



**Fig. 3.13**  
Computers can emit  
strong radio  
interference in the  
FM band.



make matters worse, the aerial length for FM broadcasts is of the same scale as the motherboard tracking, making them excellent emitters and receivers:

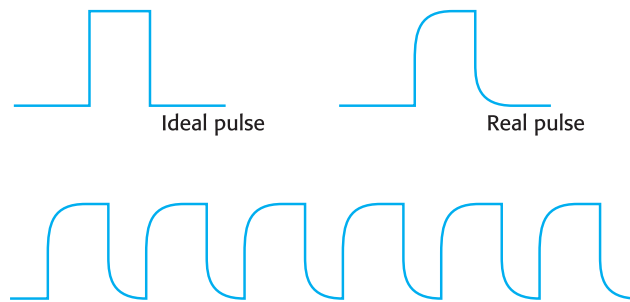
$$\lambda_{\text{fm}} = \frac{c}{f} = \frac{3 \times 10^8}{100 \times 10^6} = 3 \text{ m}$$

Thus, a quarter of the full wavelength is 3/4 m, or 75 cm.

The microcomputer pioneers exploited this effect when testing out the original MITS 8080 microcomputer. It had been supplied with little in the way of input–output facilities, offering only a single row of eight LEDs and eight toggle switches. This demanded some ingenuity if anything approaching an impressive demonstration was required. Then it was noticed that a nearby transistor radio was inadvertently serving as an output device, so programs were quickly written to play tunes from the radio’s loudspeaker! For a time, the radio emission problem was reduced by the use of clock doubling. This allowed the CPU to accept a lower frequency clock from the motherboard and then to synthesize a higher rate for use on-chip. For example, the 66.6 MHz system clock was doubled by the 150 MHz Pentiums. The much smaller dimensions of the CPU package reduced the quantity of VHF radio emission relative to the larger motherboard tracking. The long-term solution was to house computers in metal cases, which needed to be well earthed to screen away any radio emissions from inside. Current PCs have motherboard clocks running at 200 MHz, which for example are multiplied by 14 so Pentiums can operate at 2.8 GHz. Sometimes the motherboard clock is referred to as the FSB (Front Side Bus) clock because of the construction of the old Slot 1 and Slot 2 CPU cards. The ‘front side’ connects to the main memory, on the motherboard, while the ‘back side’ connects to the cache memory held on the daughterboard itself. As the CPU is running many times faster than the main system bus and memory, the need for faster on-chip cache memory suddenly became a keen requirement, and the move from CISC to RISC architecture became more urgent. Chapter 21 discusses the philosophy and advantages of RISC in more detail.

The maximum rate of signals in a computer is limited by fundamental electrical effects: resistance and capacitance. Although we have drawn the signals as sharp pulses with vertical edges, the physical resistance and capacitance of the wires and tracking

**Fig. 3.14**  
Clock frequency  
limiting.



have the effect of ‘rounding the edges’. Problems start when a pulse ‘tail’ starts to overlap the rising edge of the next: see Fig. 3.14.

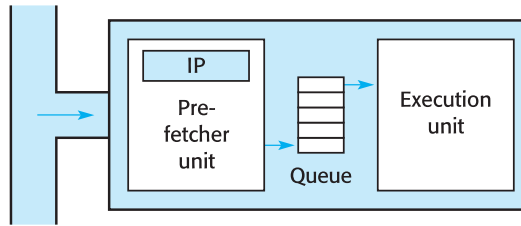
To increase the rate of pulses, which means the frequency of the clock, the computer hardware engineer needs to reduce the resistance and capacitance of the interconnecting bus wiring. This has been successfully achieved by miniaturizing more and more of the circuits onto silicon chips. If the signal track or wire can be made with lower capacitance, it will need fewer electrons to charge it up to the required voltage (logic 1). Similarly, it will be able to discharge to the lower level (logic 0) much more quickly.

For many years, the voltage levels representing logic 1 and 0 have generally followed the standard set in 1970 by Texas Instruments for its TTL components. Logic 0 was indicated by a voltage less than 0.8 V and logic 1 by a voltage greater than 2.5 V. This scheme works well with a 5 V power supply, but now, in order to increase clock speeds, a lower power supply of 3.5 V has been adopted by several chip manufacturers. This successfully reduces the transmission line charging and discharging delays, but demands tighter signal margins and less power supply noise. The latest voltage levels for fast chips are even lower (1.8 V). Another important factor constraining the CPU clock speed is the amount of heat being generated in the chip. Silicon transistors do not work so well when they are hot, and the faster the clock the more heat is generated. Pentiums can get so hot that they stop working, or require extra cooling equipment such as fans, to keep them running. There are also some intriguing experiments reported on using ice cubes to provide the extra cooling for CPUs. There is even a commercial refrigerator unit available to reduce chip temperatures to well below 0 °C which is sometimes used during CPU development work, or overclocking experiments!

### 3.5 Pre-fetching – early efforts to speed things up

The fetch–execute sequence of microcycles (Fig. 3.12 ) can be made to run faster, but only within the limits of current technology. It was realized that the CPU was being held up at a number of moments during the fetch–execute cycle, principally because

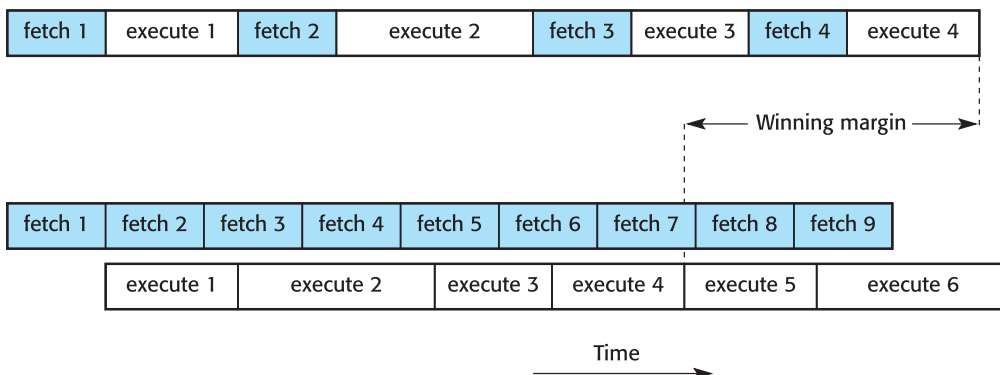
**Fig. 3.15**  
CPU control unit with  
a pre-fetch queue  
buffer.



main memory DRAM was still working more slowly than the CPU. If the fetching of an instruction could be started before its predecessor had completely finished, overlapping each instruction cycle with the next, a big improvement could be engineered. Thus the **pre-fetch queue** was devised (Fig. 3.15), whereby instructions are continually read from main memory and held in a queue within the CPU, to be ready for decoding and executing. The architecture of the CPU was rearranged to support this separation of function, and would eventually blend into the pipeline implementation of modern RISC processors.

The pre-fetch buffer is fed by the pre-fetch unit reading instructions from memory before they are actually needed by the execution unit. This overlapping of activities introduces some **parallelism** into the CPU operations, but will only work because much of the time taken for decoding and executing instructions does not involve any bus activity, leaving it open for pre-fetch transfers. (In the wider world it is normal practice to anticipate a sudden demand by stocking a store cupboard with groceries before the weekend rush occurs.) Overlapping activities has become a commonly used technique to speed up operations throughout the computer (Fig. 3.16), but problems arise in this case when the program implements a conditional branch or choice, as implemented by an if–else or switch–case statement. The pre-fetch buffer can only follow the instruction stream for one arm of a conditional branch. The alternative arm is left unread in main memory. Should the if-statement decide to follow the alternative ‘else’ route, the whole pre-fetch buffer has to be flushed and some time is lost re-reading instructions from the other program route. Is this the same as discovering that the weekend visitors are strict vegetarians, after you have bought in

**Fig. 3.16**  
Speed advantage of  
overlapping fetch and  
execute operations.



the salmon steaks? A return trip to the supermarket will be needed to fetch in some tofu. In Chapter 21 the techniques employed to anticipate, or guess, the outcome of such choice points, and so be able to pre-fetch the correct route, will be discussed. But there always remains a time penalty should the guess be incorrect.

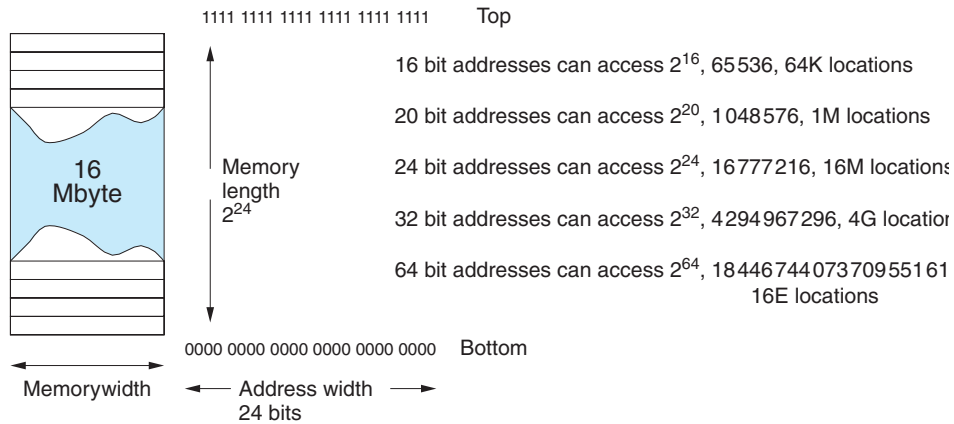
An interesting alternative architecture intended to speed up the fetch–execute cycle was tried by Fairchild with the F8 microprocessor family. The IP register was removed from the CPU and positioned in the program memory chip. In this way the bus transfer delay associated with sending the instruction address off to memory every fetch cycle was eliminated. Clearly other problems appeared, such as what happens when you want to expand memory!

## 3.6 Memory length – address width

Main memory is central to the efficient running of a computer. The programs are stored here while instruction codes are fetched and executed. Also, associated data is normally loaded into main memory for speed and convenience. Selecting the type of memory for this role is critical because the speed of access to memory is a crucial parameter determining the rate at which the instructions can execute, and thus how rapidly the program can be completed. Theoretically, any technology would do: paper tape, magnetic disk, acoustic delay line, DRAM, SRAM and so on. At the moment, however, the universal choice is Dynamic RAM (DRAM). This can be mass manufactured and offers up to 1000 million bits of read–write memory on a single sliver of silicon with access times as low as 15 ns.

An important parameter is the working size of **main memory**, but an even more significant value to the systems designer is the maximum possible length of memory. This is governed by the width (number of bits) in the CPU address registers, such as IP. It seems obvious that the address bus must also be wide enough to carry the largest address value, but the Motorola MC68000 originally had 32 bit wide CPU registers and only a 24 bit wide address bus. The reason for this odd decision was to reduce the packaging costs by limiting the number of pins! Intel dealt with the same cost problem on the 8086 processor by multiplexing the address and data bus signals onto the same set of pins. This solution, by which the address is sent first, followed by the data, along the same bus lines, does incur timing penalties and generally makes the motherboard electronics more complex because the signals have inevitably to be separated and demultiplexed before being used.

Look at Fig. 3.17 and understand the relationship between the address width and the memory length. Think of it like a postal address. If there are only two digits allowed for a house number, every road would be limited to fewer than 100 houses. It is important never to confuse memory width (data) limits with memory length (address) constraints. It might be worth committing to memory the five pairs of numbers: 16 – 64 kbyte, 20 – 1 Mbyte, 24 – 16 Mbyte, 32 – 4 Gbyte and 64 – 16 Ebyte.



**Fig. 3.17** Address width and memory length.

These represent five generations of computer. It saves having to calculate them when you are doing a quick bit of estimating. Most computer system memories never actually reach fully populated status until near the end of the product life. So Z80-based computer boards ended up all supplied with the maximum 64 kbyte, and Atari enthusiasts bought extra RAM cards to get nearer to the physical 16 Mbyte limit. Currently, PCs with 1 Gbyte of DRAM installed are approaching the Pentium ceiling of 4 Gbyte and this is one of the principal justifications for the introduction of the Itanium with its 64 bit address width capable of directly accessing 16 Exabyte of data.

While the early microprocessors accessed memory in units of 1 byte, this is not a universal standard. The old PDP-8 read 12 bit words from memory and its successor, the PDP-10, accessed 36 bit words. The Pentium reads 64 bit chunks at a time, disentangling them into 8 bit bytes, 16 bit words and 32 bit long words when they arrive at the CPU. But beware, the width of the external data bus is no longer a reliable indicator of the fundamental machine capability.

When you are dealing with memory addresses, hexadecimal notation is often used as a shorthand for binary. Thus a 32 bit address such as:

1010 0011 1101 0010 0101 1111 1110 0001

would be abbreviated to: A3 D2 5F E1.

The hexadecimal numbering system is listed underneath the decimal and binary equivalent symbols in Table 3.3. But the important thing to understand is that hex is a ‘convenient’ shorthand for binary.

**Table 3.3** Alternative numbering systems.

|            |      |      |      |      |      |      |      |      |      |      |      |      |      |      |      |      |
|------------|------|------|------|------|------|------|------|------|------|------|------|------|------|------|------|------|
| <b>dec</b> | 0    | 1    | 2    | 3    | 4    | 5    | 6    | 7    | 8    | 9    | 10   | 11   | 12   | 13   | 14   | 15   |
| <b>bin</b> | 0000 | 0001 | 0010 | 0011 | 0100 | 0101 | 0110 | 0111 | 1000 | 1001 | 1010 | 1011 | 1100 | 1101 | 1110 | 1111 |
| <b>hex</b> | 0    | 1    | 2    | 3    | 4    | 5    | 6    | 7    | 8    | 9    | A    | B    | C    | D    | E    | F    |

It is worth mentioning here that modern operating systems support ‘virtual memory’ which is a technique allowing the main memory to overflow onto an area of disk. Although the Pentium can handle 4 Gbyte of physical addressing through its 32 bit address width, it also supports 64 Tbyte of virtual address space on disk through the virtual memory management unit. Although this obviously affects performance, because access to disk is very much slower than to main memory, there are other advantages in using virtual memory management in multitasking systems. The subject of virtual memory will be dealt with more fully in Chapter 18.

### 3.7 Endian-ness – Microsoft vs. Unix, or Intel vs. Motorola?

The arrangement of items of multi-byte data in memory follows one of two conventions set independently by Intel and Motorola. Very early on, Intel adopted the policy for 16 bit data of splitting it into two bytes, and storing the least significant (LS) first and the most significant (MS) next (**little-endian**). This had the advantage of common sense in its favour. Motorola eschewed normal logic and preferred to store the MS byte first and the LS byte next (**big-endian**). This did have the practical advantage of presenting the data in ‘print order’. When stepping up through memory and dumping the data to a screen, the data appeared in the correct order for printing in the left-to-right writing sequence: MS – LS, MS – LS, MS – LS.

The different byte-ordering conventions are clearly shown in Fig. 3.18, where memory display windows from two debuggers (Intel Pentium and Motorola 68030) are reproduced. The region of memory being viewed contains three integer arrays holding bytes, words and ints. Each byte is presented as a pair of hex digits. So 01 represents 00000001 and FF represents 11111111.

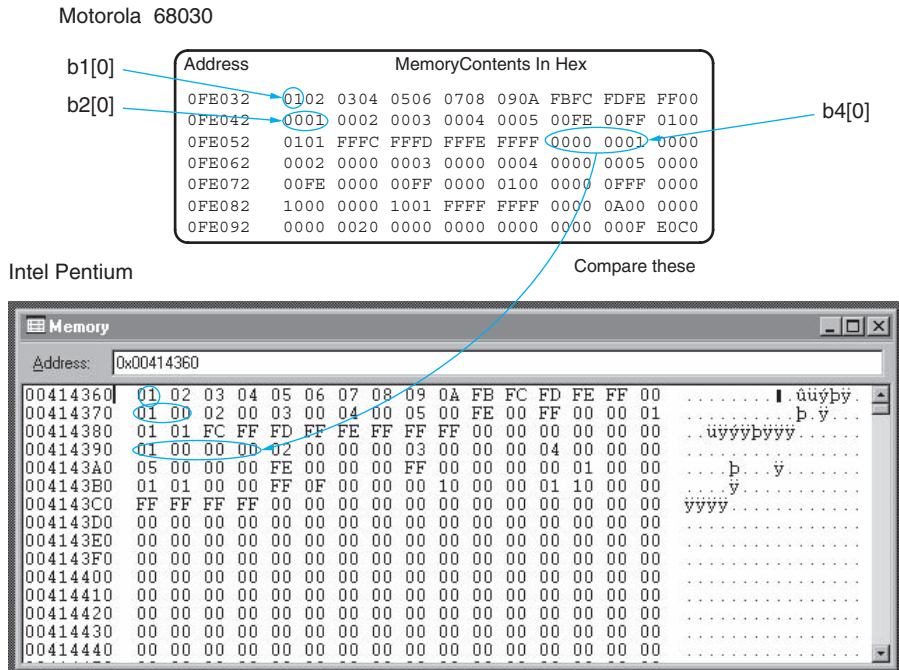
The C declarations for the three arrays are as follows:

```
unsigned char b1[] = {1, 2, 3, 4, 5, 6, 7, 8, 9, 10, 251, 252,
 253, 254, 255};
unsigned short b2[] = {1, 2, 3, 4, 5, 254, 255, 256, 257, 65532,
 65533, 65534, 65535};
unsigned int b4[] = {1, 2, 3, 4, 5, 254, 255, 256, 4095, 4096,
 4097, 4294967295};
```

By incorporating these declarations into C programs and compiling the code on both MC68030 and Pentium machines, it was possible to use debuggers to display the memory regions containing the three arrays. From Fig. 3.18 it can be seen that 8 bit integers (`unsigned chars`) are stored identically. The 16 bit integers (`short`) have upper and lower bytes in reverse order, as do the 32 bit integers (`ints`). Identifying the data was helped by using distinctive values!



**Fig. 3.18**  
Differences in byte ordering (ended-ness) in multi-byte numbers.



It is worth underlining the point that if all the stored items were bytes (chars), there would be no ordering problem. Reading data from a file can also provide difficulties if it has been written under one convention and passed over to a computer operating under a different numeric regime. The conversion of files from big-endian to little-endian is straightforward if only one type of data is present – say, 32 bit integers. The byte positions can be quickly adjusted before access takes place. However, with a mixture of integer and char data the conversion is more complex. The integer words need their MS and LS bytes to be swapped, but the char string data should be addressed in sequence with no positional changes.

When transferring numeric data files from PC to Unix, there may arise the need to swap odd and even bytes, so Unix has a tool called `dd` with the power to swap bytes. This major disagreement means that if data files are transferred from PC to Sun they need to be converted. Sun follows the Motorola convention, after using the MC68000 for its early workstations, while Microsoft is tied to Intel processors, due to IBM selecting the Intel 8088 for its original PC. This disagreement emerges again to create trouble when communicating across a network. The default arrangement for TCP/IP packets is big-endian, which could be ignored if the sender knew the endian-ness of the receiver. But as this cannot be achieved with certainty, it is normal to send all packets in big-endian format, even when the transmission is between little-endian hosts!

A further difference commonly appears when transferring text files from Unix to PC, or vice versa. This involves the character used to mark the end of a line. PC applications often use `^M` (CR, carriage return), while Unix prefers `^J`, (LF, line

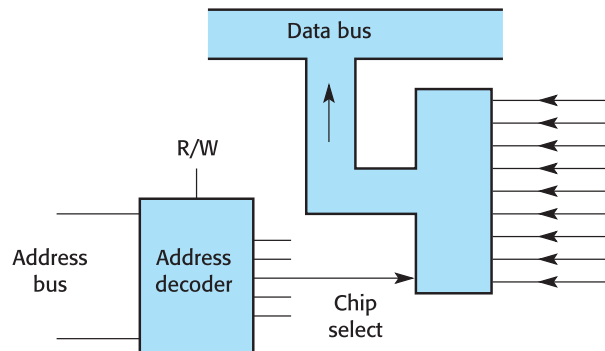
feed). When you consider the intended meaning of these two ASCII control characters, you will see that *both* are actually required to move the cursor, or print head, back to the left margin and then down one line. In fact, to save some storage space it has been traditional to include only one of them in text files, relying on the screen driver to reinsert the companion code. Unfortunately, this simple choice left an opening for disagreement, and so it happened!

### 3.8 Simple input-output – parallel ports

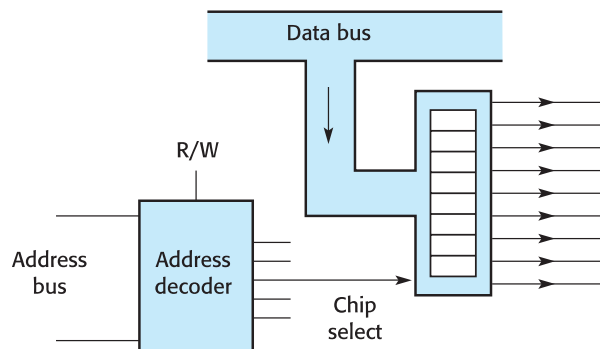
The provision of a byte-wide **input port** is quite straightforward in hardware terms, as shown in Fig. 3.19. To the programmer, an input operation can appear the same as a memory read: the CPU simply takes a copy of the data which is obtained by reading at the designated port address. However, with modern multitasking operating systems, such as Windows XP and Unix, access to the hardware ports is strictly controlled and ordinary users have to ask the operating system to carry out port reading and writing on their behalf. We will return to this subject in Chapter 10.

An **output port**, such as the PC printer port (Fig. 3.20), is slightly more complex on the hardware side because there must be some way of remembering the

**Fig. 3.19**  
Input port schematic.



**Fig. 3.20**  
Output port schematic.



last value of output data when the CPU is not actually writing to the port. In fact, the output port has to be provided with a single byte of memory, or **latch**, so that once the item has been written by the CPU, it will remain available in the port until another value overwrites it. In this way, an external device, attached to the port, can have valid data at all times. Of importance to programmers involved with controlling devices through such interfaces is the impossibility of reading values back from the output port. Once a value has been written to an output port it becomes inaccessible, so it is vital to retain a local copy, or shadow, for future reference and modification.

## Review

- Digital computers comprise three functional parts: central processing unit (CPU), main memory and input–output units. These are necessary to carry out the fetch–execute cycle, which is the hallmark of a stored program machine.
- All these units are interconnected by parallel buses, which are seen as tracks on the PC motherboard.
- The CPU can be further separated into two parts: the arithmetic and logic unit (ALU) and the control unit (CU).
- The fetch–execute cycle is the fundamental activity which is repeated millions of times a second by a computer. During the fetch phase the next instruction from the current program is brought into the CPU. It is then decoded and carried out during the execute phase.
- Because the interconnecting bus can only carry a single item of data at a time, it gives rise to a performance bottleneck.
- The operations of all the units in a computer are synchronized by a central oscillator, or clock.
- Carrying out several things at the same time can increase throughput. This can be done by anticipating the need for instructions and pre-fetching them from memory.
- Maximum memory length is determined by the address width.
- When dealing with multi-byte data the ordering of the component bytes in memory needs to be ascertained.
- Simple input and output ports can appear to a program as single bytes of memory within the address space.

## Practical work

The recommended practical work involves lifting the lid and looking inside a PC. The major parts should be identified and correctly named. Their function within the system should be discussed. Alternative part names and suppliers can be exchanged.

It is useful to use the Web at this stage to access further technical information, but try to avoid the ‘sales hype’ sites, where you can waste a lot of reading time and learn very little of value.

## Exercises

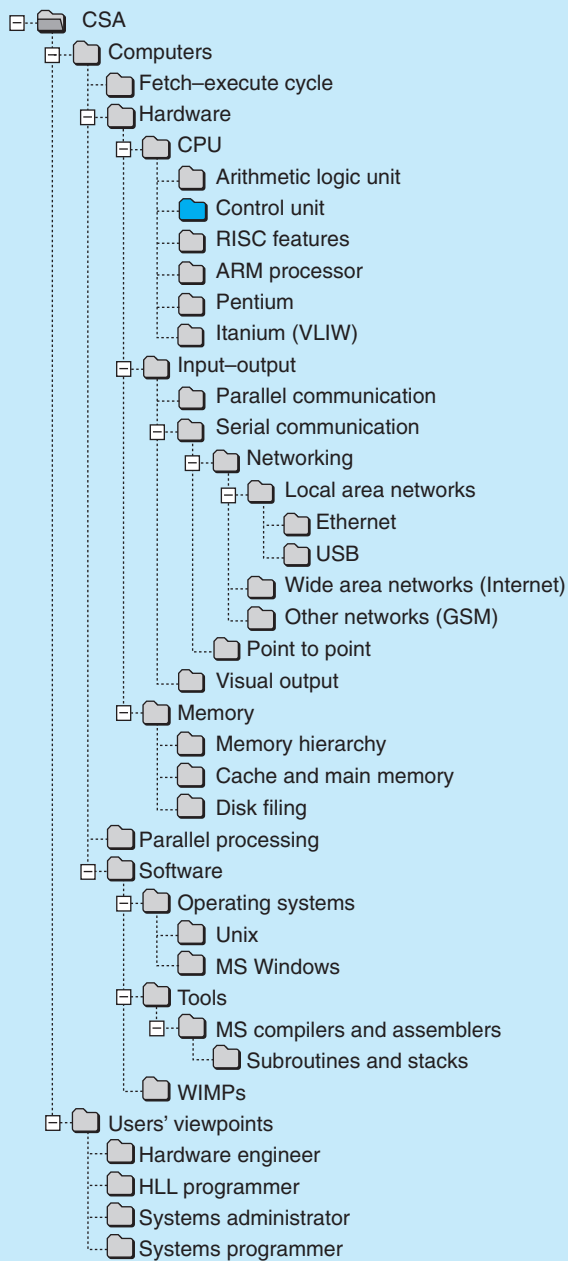
1. Name the three principal component modules of a digital computer, and sketch a diagram with them interconnected. Insert a second IO unit.
2. What is the fetch–execute cycle, and why is it so significant? The fetch–execute cycle can be broken down into five sub-cycles. What are they?
3. How many Pentium 2 GHz instructions may be completed during a single TV scan line? How long is a single clock period for a 2 GHz Pentium? Assuming you complete an instruction for every clock cycle, estimate how long would it take a 2 GHz Pentium PC to find a word in a 2 Mbyte array.
4. In what way do the data and address bus widths affect computer performance?
5. What is meant by the term ‘bus bottleneck’? Suggest some schemes for avoiding the bus bottleneck.
6. What is the role of the system clock? Can you stop the clock without problems?
7. What is the essential feature of an asynchronous bus? Why is it considered superior to a synchronous arrangement?
8. How did Intel reduce the number of pins on the 8086 package? Was there any disadvantage to this strategy?
9. If the speed of an electrical signal is 1/3 the speed of light in a vacuum ( $3 \times 10^8 \text{ m s}^{-1}$ ), how long does it take for a reset pulse to transfer across the PC motherboard? Put a VHF/FM radio on top of your PC and tune in.
10. Write a list of instructions to make a cake. Now tell a friend how to make a cake, over the telephone, one operation at a time. Perhaps their telephone handset is not in the kitchen!
11. How does the provision of a pre-fetch instruction buffer speed up execution? What is the disadvantage of having a pre-fetch buffer?
12. What advantage is there to having a CPU with on-chip (Level 1) cache? Why is off-chip (Level 2) cache less effective?
13. What is the difference between an IO port and a location in memory? What is the extra hardware requirement for an output port, beyond an input port?
14. How would the codes for ‘Hello World’ appear in a file on a Sun and on a PC? Now, repeat the exercise for a file containing the integers 0–9. When would you use the Unix command:  

```
dd -conv=swab?
```
15. What were the major changes in microcomputer software applications associated with the switch from 8 bit to 16 bit and from 16 bit to 32 bit?
16. Use the Windows Performance Monitor to watch the CPU loading: [Start] → Programs → Administrative Tools → Performance Monitor. Then you may need to start the CPU display: Edit → Add to Chart → Processor. Fire up Netscape Navigator or Microsoft Word, for example, and watch the loading change.

## Readings

- Tanenbaum (2000), Section 2.1 introduces the fetch–execute cycle.
- Heuring and Jordan (2004), for a detailed description of the fetch–execute cycle.
- There is a lot of interest on the Web in overclocking CPUs:  
<http://www.hardwarecentral.com/hardwarecentral/tutorials/134/5/>  
<http://www.tomshardware.com/guides/overclocking/>
- Look at the details of the magnificent KryoTech CPU cooler on:  
<http://www.tomshardware.com/1999/10/20/kryoten/>
- Try reading through the steps described in ‘Build your own PC’:  
<http://www.pcmec.com/>
- The Web sites can be accessed via the Companion Web site for this book at:  
<http://www.pearsoned.co.uk/williams>





# Building computers from logic: the control unit

## Overview

The control unit, which comprises one half of the CPU, is the most important part of any computer, but is still constructed from logic gates. The basic activity of the control unit is decoding instructions, which can be understood by looking at much simpler decoder circuits. Everyday examples are presented, such as traffic lights and washing machines. Thus we see that decoder and encoder circuits have a wide spread of applicability. The distinction between the newer RISC and older CISC CPUs is discussed in so far as it affects the control unit. When explaining the action of logic circuits we use truth tables. You will also find these useful during software design when input conditions become more complex.

|      |                                                                    |    |
|------|--------------------------------------------------------------------|----|
| 4.1  | Electronic Lego and logic – the advantage of modular units         | 74 |
| 4.2  | Basic logic gates – truth tables for AND, OR, XOR and NOT          | 75 |
| 4.3  | Truth tables and multiplexers – a simple but effective design tool | 77 |
| 4.4  | Programmable logic – reconfigurable logic chips                    | 79 |
| 4.5  | Traffic light controllers – impossible to avoid!                   | 82 |
| 4.6  | Circuit implementation from truth tables – some practical tips     | 83 |
| 4.7  | Decoder logic – essential for control units and memories           | 85 |
| 4.8  | CPU control unit – the ‘brain’                                     | 87 |
| 4.9  | Washing machine controllers – a simple CU                          | 88 |
| 4.10 | RISC vs. CISC decoding – in search of faster computers             | 91 |



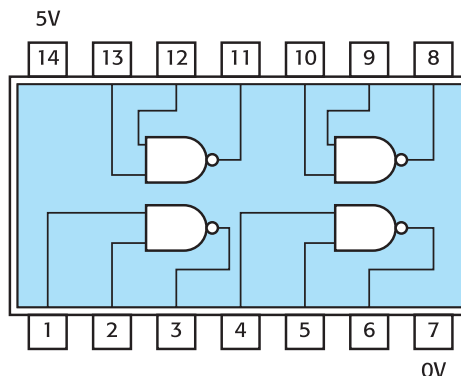
## 4.1 Electronic Lego and logic – the advantage of modular units

This section is not intended to turn you into an electronic engineer! But learning about some basic **combinatorial logic** may help you to understand the operation of computers as well as how to program them. All computers are now built from VLSI (Very Large-Scale Integration) logic which can fit thousands of simple logic gates onto one small chip of silicon, 25 mm<sup>2</sup>.

Using photographic reduction techniques, the conductor tracks on the surface of a modern chip are now less than 0.1  $\mu\text{m}$  wide and beyond the limit of optical resolution, visible blue light having a wavelength of 0.45  $\mu\text{m}$ . The production masks have to be manufactured using shorter wavelength X-rays or electron beams. Making circuits using VLSI techniques improves their reliability, speeds up circuit operation and reduces unit manufacturing costs. The first successful range of digital **integrated circuits** was produced by the Texas Instruments company and was called 7400 series **TTL** (Transistor–Transistor Logic). See Fig. 4.1 for a schematic diagram.

Because very clear design rules were specified with which other manufacturers complied, the expanding range of TTL chips became fundamental to the majority of computer developments for many years. The failure of software vendors to achieve a similar level of standardization has often been discussed and regretted. The advantage of having a range of trustworthy building blocks allowed hardware developers to move quickly forward to more complex designs. Because the growing problem of software piracy is now so significant, hardware designs are sometimes preferred, in place of a more convenient software implementation, to protect product copyright. Switching designs between hardware and software will become more common in the future as the Very High Level Specification Languages become more popular. Systems designers will set out their ideas using a VHLSL, and then decide whether to implement in hardware or software. The ‘program’ which describes the system could be translated into a conventional HLL, such as C, for traditional software compilation, or into VHDL (see Section 1.3) to generate masks for VLSI production.

**Fig. 4.1**  
Quad, dual input  
NAND SN7400, TTL.



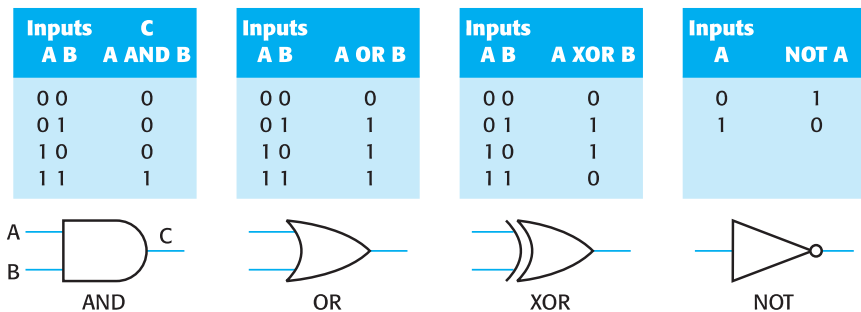
## 4.2 Basic logic gates – truth tables for AND, OR, XOR and NOT

Although there are more formal logic design methods available, such as Karnaugh maps, you can build simple digital circuits successfully using common sense and constructional methods similar to those suitable for Lego®. Only an understanding of the simple **truth table** is required for this work. A software engineer or computer programmer can appreciate the basic principles and learn practical skills without requiring sophisticated design methodologies.

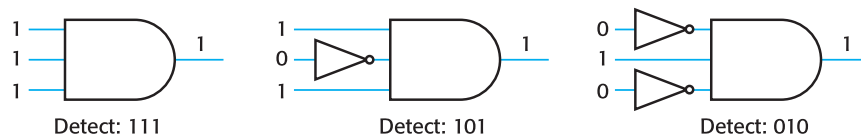
Look at Fig. 4.2. Begin by reading the truth tables row by row. The left-hand side should display all possible input combinations, with the right-hand side holding the corresponding output value. Thus, for a two-input **AND gate** there will be four rows showing the possible combinations: 00, 01, 10, 11. In most cases it is very helpful to write the inputs in binary sequence down the table. It certainly helps with checking to ensure that all possible bit patterns are present.

AND and OR logic can be identified with simple domestic switch circuits. The AND is found when you plug a reading lamp into a wall socket: both switches must be ON to obtain light. The **OR** function is wired into car door switches for the courtesy light: the light comes on if any one or more of the doors is open. However, the staircase light, with switches at top and bottom, appears as an **XOR** (exclusive OR): the switches must be set differently for the light to come on. Alternatively, if the cabling has been crossed over between staircase top and bottom, it will appear to operate as an **XNOR** gate, an XOR gate with an inverted output. It is often useful to view the XOR gate as a ‘difference’ detector while the AND gate is an all ONEs detector and the OR gate an all ZEROs detector. By the judicious use of NOT inverter gates, any input pattern can be detected, as illustrated in Fig. 4.3.

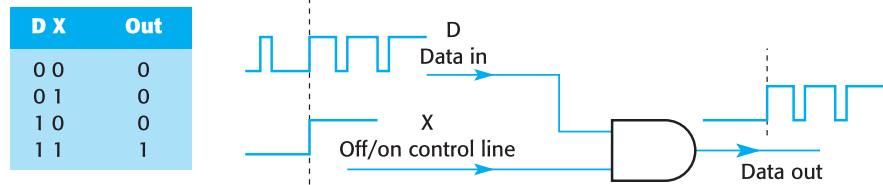
**Fig. 4.2**  
Basic digital logic gates.



**Fig. 4.3**  
Using AND gates to detect specific bit patterns.



**Fig. 4.4**  
Data flow control  
circuit.



Although we have drawn AND gates with only two or three inputs, any number of inputs is theoretically possible. An eight-input AND gate was routinely provided for building address decoder circuits. However, by wiring two AND gates into a third, it is always possible to synthesize a wider version. Perhaps the simplest useful application of a single dual input AND gate is to control the flow of data. In Fig. 4.4 the **data valve** allows one circuit to control the operation of another. The truth value of the data input can be 0 or 1. The logical AND relation can also be written:  $O = D \text{ AND } X$  or  $O = D \cdot X$ .

In this situation there is an alternative format for the truth table:

| D | X | Out |
|---|---|-----|
| d | 0 | 0   |
| d | 1 | d   |

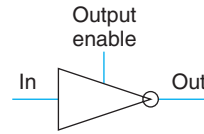
Where the logic value of an input is not important, the value can be represented by a symbol, 'd', which can then be either 1 or 0. It may then appear in the output column in an expression, or singly as in this example.

An increasingly common alternative method of building digital circuits uses **look-up tables** (LUTs) stored in memory chips. This can be very convenient with programmable logic units, where different logical functions can be implemented simply by storing different patterns in the table.

In Section 3.1 the central importance of the interconnection bus to modern computer systems was highlighted. Only by using signal bus highways can complex digital systems be readily built up and extended. However, there is a serious problem when trying to connect the logic gates just described using such an interconnection scheme. In simple terms, they melt. The reason for this arises from the transistor circuits used to control their outputs. If several simple gates all have their outputs connected together onto a single bus line, disaster will occur when some are driving logic 0, while others are striving to drive the same bus line to a logic 1. Effectively the battle of the outputs will probably end with a victory for the 0s, because their transistors are more powerful. This serious problem is resolved by introducing a special **tristate** gate (Fig. 4.5) just to serve as a bus driver. A tristate driver offers three output conditions: 0, 1 and OFF. To achieve this, an extra control line, **output enable**, is provided to toggle the output between the one OFF and two ON states. This solves the bus problem.

**Fig. 4.5**  
Tristate driver.

| In | OE | Out |
|----|----|-----|
| d  | 0  | OFF |
| d  | 1  | d   |



### 4.3 Truth tables and multiplexers – a simple but effective design tool

Truth tables are powerful diagrammatic tools which can be used to describe the input–output relationship for any logical system or transformation. Both software routines and logic circuits can be designed from truth tables to produce the correct output value when any particular input pattern is applied.

A useful enhancement of the ‘data valve’ is the data selector, or **multiplexer**. Because we will need it later the circuit is presented here in Fig. 4.6 as an introduction to using truth tables.

Note how the truth table is written. The data inputs (A, B, C, D) are not specified as 1 or 0 because in this application it does not matter. All we need to know is which of the data inputs appears at the output. In its equation form, the logic relationship looks more complex:

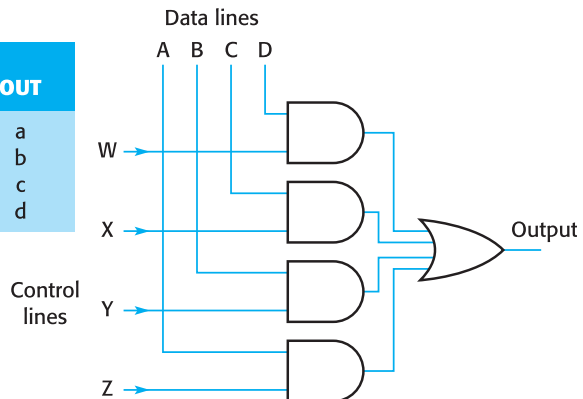
$$O = (A \text{ AND } Z) \text{ OR } (B \text{ AND } Y) \text{ OR } (C \text{ AND } X) \text{ OR } (D \text{ AND } W)$$

The data selector circuit allows a control line, W, X, Y, Z, to select its associated data input for transmission through to the output. But unfortunately, this circuit will fail if more than one of the control lines tries to select data at the same time. If we numbered the four inputs as 0, 1, 2 and 3, it would be convenient to be able to select one of the data streams by number. This involves the use of a decoder circuit.

The truth table for the required decoder is given in Fig. 4.7. Notice that there is only a single 1 in each output row and column, which makes the implementation simpler. We can use this circuit as a unit with the previous data selector to produce a better data multiplexer, shown in Fig. 4.8. The two-bit number presented at the XY control

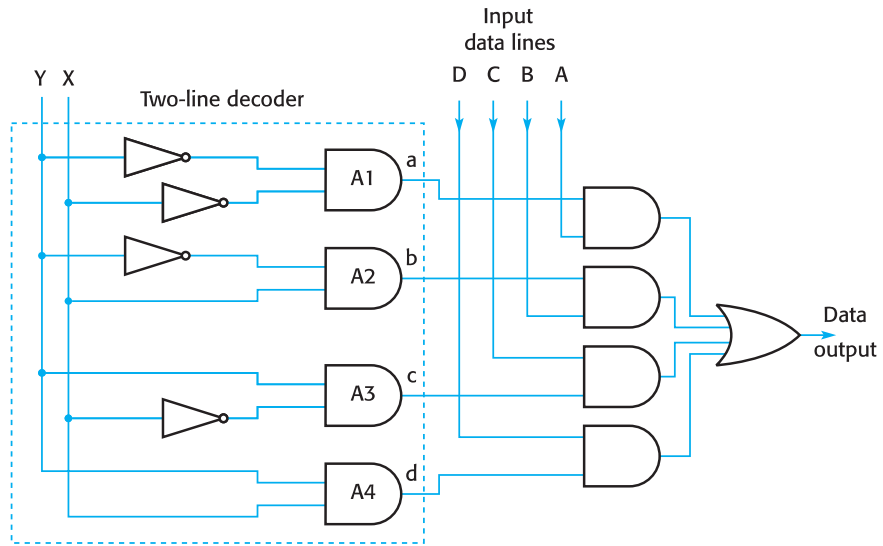
**Fig. 4.6**  
Data selector circuit.

| Control |   |   |   | Data |   |   |   | OUT |
|---------|---|---|---|------|---|---|---|-----|
| W       | X | Y | Z | A    | B | C | D |     |
| 0       | 0 | 0 | 1 | a    | b | c | d | a   |
| 0       | 0 | 1 | 0 | a    | b | c | d | b   |
| 0       | 1 | 0 | 0 | a    | b | c | d | c   |
| 1       | 0 | 0 | 0 | a    | b | c | d | d   |



| Selector<br>Y X | Line<br>d c b a |
|-----------------|-----------------|
| 0 0             | 0 0 0 1         |
| 0 1             | 0 0 1 0         |
| 1 0             | 0 1 0 0         |
| 1 1             | 1 0 0 0         |

**Fig. 4.7**  
A two-line decoder.



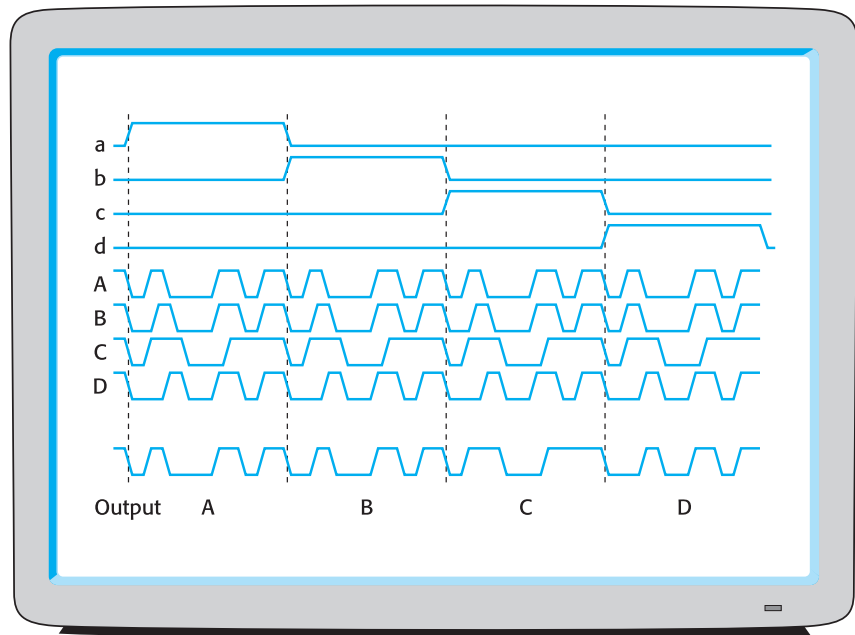
**Fig. 4.8**  
Data multiplexer circuit using a two-line decoder.

input will select one of the four data lines, A, B, C or D, for transfer to the output. This example also serves as an introduction to the **brute force** method of implementing a truth table in logic gates. Now, instead of only checking for an active 1 on the inputs, we will also check for the inactive 0s too. For the improved data selector, this can be written out as the logic equation:

$$O = (A \text{ AND } (\bar{X} \text{ AND } \bar{Y})) \text{ OR } (B \text{ AND } (X \text{ AND } \bar{Y})) \text{ OR } (C \text{ AND } (\bar{X} \text{ AND } Y)) \text{ OR } (D \text{ AND } (X \text{ AND } Y))$$

The bar over a symbol represents **NOT**, a logical inversion. Although this logic expression appears complex, it is made up of four similar terms. Each of these is responsible for one of the rows in the data selector truth table. In this way only one of the A, B, C or D data lines will get selected at any time. No incorrect selections are possible.

An alternative to the truth table is the **signal timing diagram**, which we have already used in Chapter 3 to show the bus signals. Some hardware debugging tools display their data in this format, so it is useful to understand this display method as well as the truth table. The output trace in Fig. 4.9 can be inspected to see which of the input data streams it is carrying at any time. You can see the multiplexer action as each input stream, A–D, is selected one at a time by the control lines from the decoder, a–d.



**Fig. 4.9**  
Signal timing diagram  
for a four-line data  
selector.

When designing a logic implementation of a truth table it is possible sometimes to reduce the final complexity by ignoring those rows which produce no output for the output column under consideration. There is no need to specifically inhibit those circumstances which would not produce an output!

## 4.4 Programmable logic – reconfigurable logic chips

To help with logic implementation **PLDs** (Programmable Logic Devices) are available which provide all the gate resources needed to build a hardware logic circuit following the specification of a truth table. A PLD is capable of replacing the many separate logic packs that would otherwise be needed. There are several types for different uses, but very similar in their basic facilities. PLDs are logic chips which can be reconfigured internally by the user. This is sometimes achieved by the manufacturer actually providing too many pathway links, and requiring the user to remove the unwanted pathways by melting away in-line fuses. Only the needed pathways are then left in the circuit. An alternative technology ‘enables’ the wanted paths using a bit pattern stored in RAM or EEPROM memory (Electrically Erasable Programmable Read-Only Memory). These schemes have the advantage of allowing the user to reconfigure the circuit many times using the same chip. They are termed **EPLDs** (Erasable Programmable Logic Devices).

Programmable Logic Arrays (PLAs) offer groups of AND–OR logic gates which ideally suit the implementation of truth tables. The PLA inputs (see Fig. 4.12), and the associated inverted twins, are connected to AND gates through fuse links. In the same manner, the connections to the OR gates are fused, allowing the circuit to be established by ‘blowing’ the unwanted wires and only leaving those that are needed. Thus, AND gates can be connected to any of the inputs and the OR gates can be connected to any of the AND gates. In this way each output can be ‘programmed’ to give a circuit (Fig. 4.10), to represent a ‘sum-of-products’ term such as:

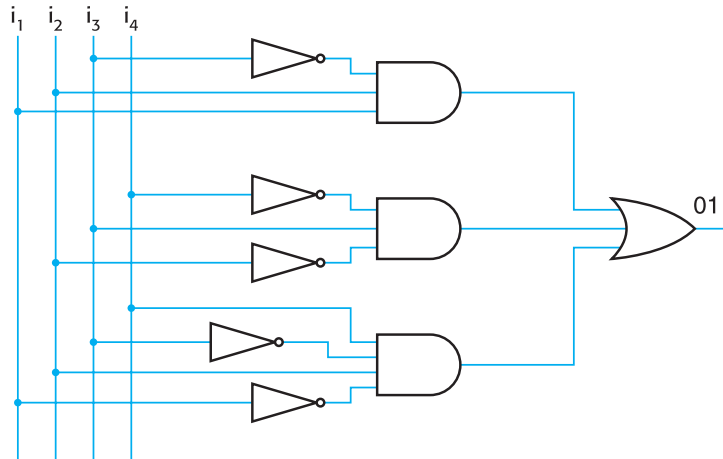
$$O1 = (\bar{i}_3 \text{ AND } i_2 \text{ AND } i_1) \text{ OR } (\bar{i}_4 \text{ AND } i_3 \text{ AND } \bar{i}_2) \text{ OR} \\ (i_4 \text{ AND } \bar{i}_3 \text{ AND } i_2 \text{ AND } \bar{i}_1)$$

The expression ‘sum-of-products’ arises from the logic symbols favoured by mathematicians:

$$O1 = (\bar{i}_3 \cdot i_2 \cdot i_1) + (\bar{i}_4 \cdot i_3 \cdot \bar{i}_2) + (i_4 \cdot \bar{i}_3 \cdot i_2 \cdot \bar{i}_1)$$

Any combinatorial logic function can be implemented using AND, OR and NOT gates. In fact you can get by with only NAND gates if you need to. This gate (see Fig. 4.11) behaves like an AND gate followed immediately by a NOT. It is important to remember that the inversion occurs *after* the ANDing. Perhaps it would have been better to have called it the ANDN gate, but pronunciation confusions would inevitably have led to design errors! Section 5.1 will return to the subject of logic gate interchangeability.

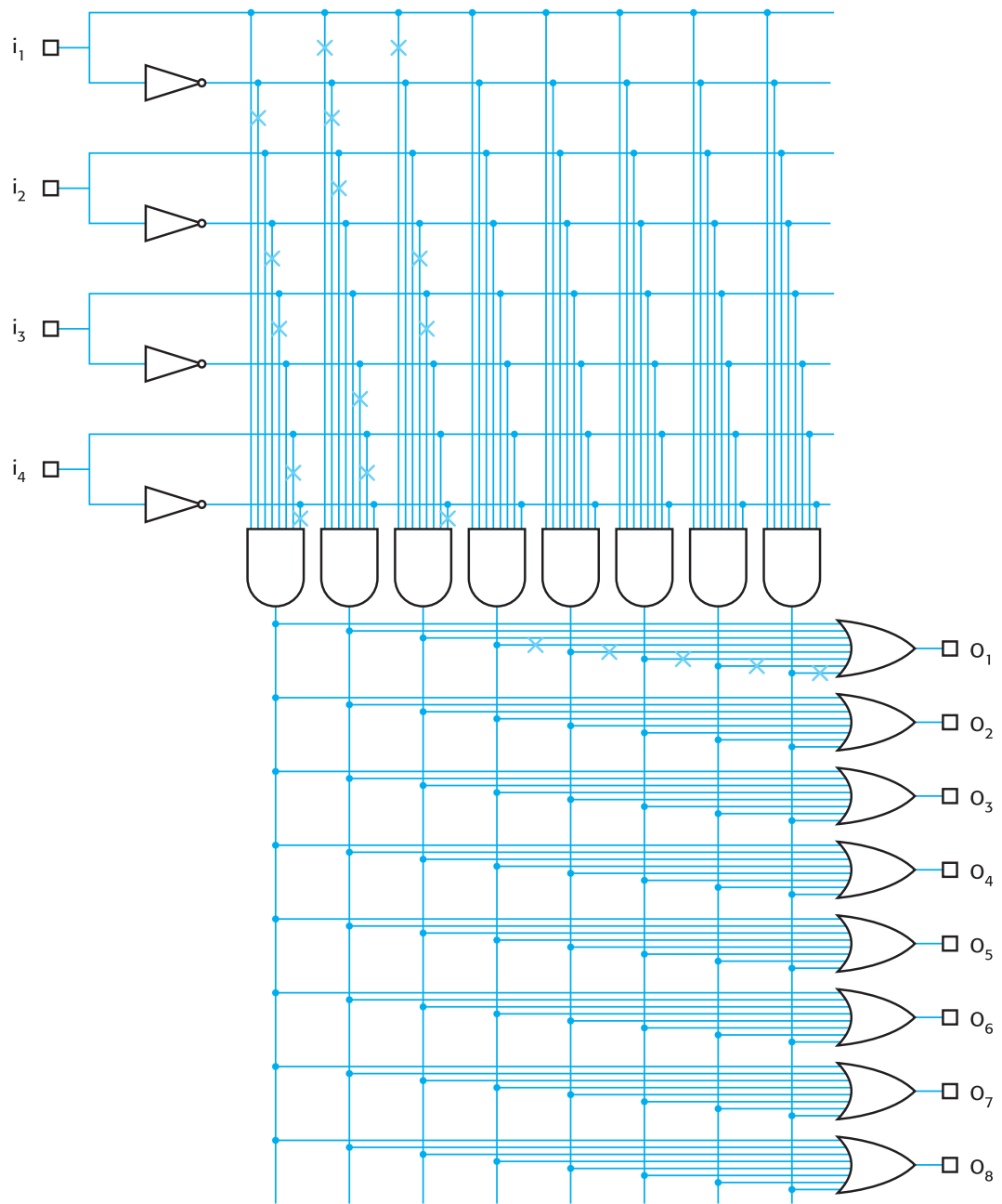
**Fig. 4.10**  
Implementing a sum-of-products logic equation.



**Fig. 4.11**  
The two-input NAND gate (&Ntilde;) and its truth table.

| X | Y | NAND |
|---|---|------|
| 0 | 0 | 1    |
| 0 | 1 | 1    |
| 1 | 0 | 1    |
| 1 | 1 | 0    |





**Fig. 4.12**  
Programmable logic  
array implementing  
the circuit in Fig. 4.10.



When designing circuits in digital logic there are gate minimization techniques which can be applied. But these are rarely justified in real developments, where other constraints, such as gate costs, power consumption, signal-through-delay and the immediate availability or accessibility of different types of gate, are more pressing. For our purposes there is no need to rationalize or minimize your circuits.

A PLA can act as a decoder. An example device is illustrated in Fig. 4.12. Here, an array of AND gates is connected directly to the inputs, or the inverted inputs. This can be described as the ‘row detectors’ in truth table-speak. Then the outputs from these AND gates are connected to the second array of OR gates which effectively behave as ‘column generators’. All the connections can be altered by the programmer, making this device very flexible, but it is rather difficult to program. It is suitable for implementing all kinds of truth table.

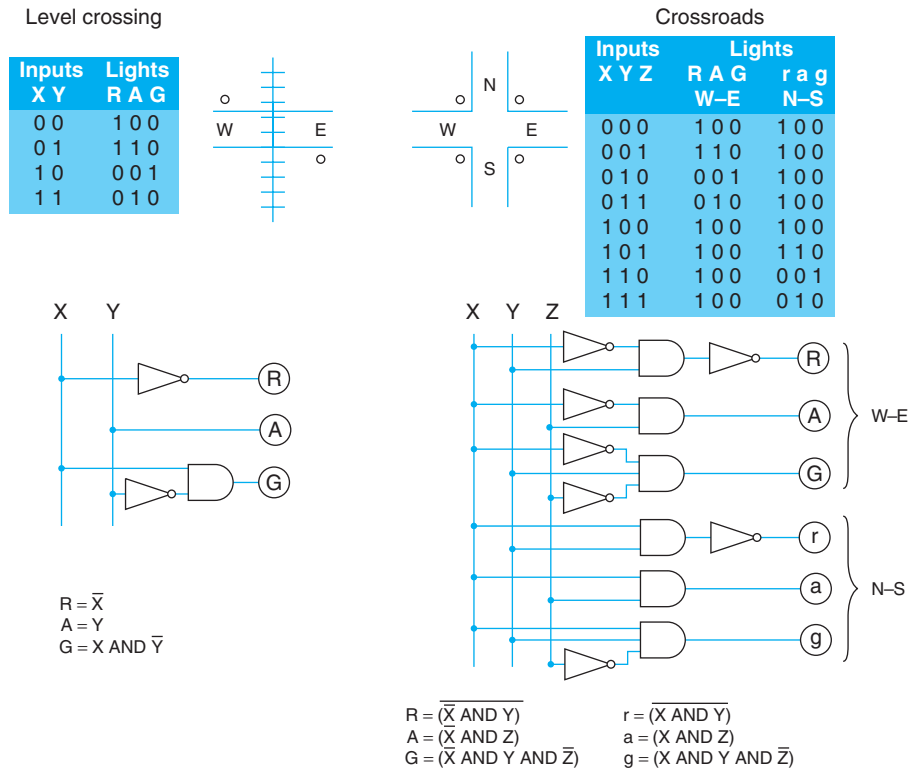
An alternative approach to ‘decoding’ employs a **PROM** (Programmable Read-Only Memory) holding a look-up table (LUT). This might surprise you, because it is quite different from the normal role for memory as a store for programs and data. However, a PROM can be seen as a programmable logic device, too. In the same way that a PLA has a fixed pattern of inputs connected to AND gates, the PROM routes the address input lines to decoder circuits which select individual locations. This could be achieved by using AND gates set to detect each binary address. The PROM output patterns are provided by simply storing the correct values in memory locations.

A different logic device known as a **PAL** (Programmable Array Logic) offers fixed connections into the OR array, with the AND array being programmable. Using such a device, with a few extra circuits, you can set up a finite state controller!

## 4.5 Traffic light controllers – impossible to avoid!

There are some example systems widely used by teachers to introduce students to a particular subject or theory. Unsurprisingly, logic courses invariably include traffic light controllers, so here goes! Consider the truth tables in Fig. 4.13 for the Red, Red/Amber, Green, Amber, Red traffic light sequence found at British road junctions.

After reading this chapter you will appreciate that traffic lights controllers are simply another example of decoder circuits – closely related to the CPU control unit. For a long time commercial traffic light controllers were constructed from electro-mechanical relays, because they were considered more reliable than electronic components. Nevertheless, microprocessors running error-checking software have been enthusiastically accepted by road planners because of the much more sophisticated control sequences that they can offer. Integrated urban traffic management schemes, which are being installed in more and more city centres, depend on communication links between the traffic light controllers and a central control computer. Simple digital logic circuits could not hope to include such a facility.



**Fig. 4.13**  
Traffic light controller circuits.

## 4.6

**Circuit implementation from truth tables – some practical tips**

When filling in a truth table, all possible input combinations must first be listed and entered into the left-hand columns. It is usually convenient to follow numerical order. Each row must then be completed with the correct output pattern in the right-hand columns. After each row of the truth table has been checked, the logic circuit design can begin. The technique employed depends on the circumstances, but there are several useful short cuts:

- Identical columns** By inspecting each column in turn, you may spot an easy solution when an output column is identical to an input column. Then you directly connect the input to output: no logic is required. The level crossing Amber output and Y input are in this category. Using algebraic formulation this can be expressed as:

$$A = Y$$

2. **Nearly identical columns** An output can be generated by a simple logic function from only some of the inputs. Level crossing Red is simply the inverse of input X:

$$R = \bar{X}$$

3. **Solo row** If an output column only has a single '1', use an AND gate to detect the input row pattern. All the Green outputs fit this category:

$$G = X \text{ AND } \bar{Y}$$

and with the crossroads:

$$g = X \text{ AND } Y \text{ AND } \bar{Z}$$

4. **Inverted solo row** When an output column only has a single '0', use an AND gate to detect the input row pattern, and then a NOT inverter. Crossroads Red is nearly this simple: only the two rows need to be considered where  $X = 0$  and  $Y = 1$ . Again, Z can be forgotten:

$$R = \overline{(\bar{X} \text{ AND } Y)}$$

5. **Standard patterns** Sometimes it is possible to utilize an existing logic circuit, with minimum modification; XOR used as a 'difference detector' can be helpful, as you will see with the motor control output in the washing machine later in this chapter.

$$\text{Motor} = (X \text{ XOR } Y) \text{ AND } Z$$

6. **Elimination** A slight short cut can be taken when considering the Crossroads truth table. Two rows contain  $X = 1$  and  $Z = 1$ . Y can be 1 or 0, and appears to have no effect in determining the output if both X and Z are 1. In this circumstance it can be ignored:

$$a = X \text{ AND } Z$$

$$A = \bar{X} \text{ AND } Z$$

7. **Sum-of-products** When these short cuts do not work out, the brute force method remains. This was used in Section 4.3, and involves running down each output column in turn and marking every row which contributes a '1'. Then set up an AND gate pattern detector for each marked row, remembering to use NOT gates on the inputs if a '0' is to be detected. Now allocate an OR gate to each output column. These have as inputs only the outputs from AND gates marked for their column. The following is an example for the level crossing problem:

$$R = (\bar{X} \text{ AND } \bar{Y}) \text{ OR } (\bar{X} \text{ AND } Y)$$

$$A = (\bar{X} \text{ AND } Y) \text{ OR } (X \text{ AND } Y)$$

$$G = X \text{ AND } \bar{Y}$$

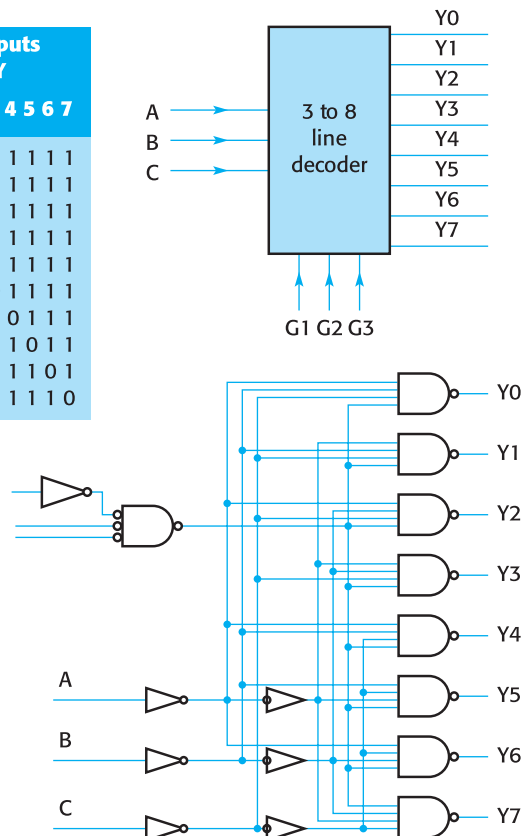
It is worth understanding that the controller circuits we devised for traffic lights were only specially adapted versions of the decoders which are used so widely in computer systems.

## 4.7 Decoder logic – essential for control units and memories

The essential purpose of a decoder is to recognize a code number and invoke the corresponding action. This action may appear somewhat limited in its scope, consisting initially of only altering the logic level on a particular wire, but it is still very useful. In fact, it is essential to the operation of both memory and CPU control units. The schematic diagram for a decoder is a box with more output than input lines. It is important to understand that ‘proper’ decoders, like the 74F138 in Fig. 4.14, select only a single output line at a time. The one selected depends on the input number.

**Fig. 4.14**  
SN74F138 3 to 8 line decoder: truth table, schematic and logic circuit.

| Enable | Inputs |       |        | Outputs |   |   |   |   |   |   |   |
|--------|--------|-------|--------|---------|---|---|---|---|---|---|---|
|        | $G_1$  | $G_2$ | Select | Y       |   |   |   |   |   |   |   |
|        | $G_1$  | $G_2$ | C B A  | 0       | 1 | 2 | 3 | 4 | 5 | 6 | 7 |
| X      | 1      | X     | X      | 1       | 1 | 1 | 1 | 1 | 1 | 1 | 1 |
| 0      | X      | X     | X      | 1       | 1 | 1 | 1 | 1 | 1 | 1 | 1 |
| 1      | 0      | 0     | 0      | 0       | 1 | 1 | 1 | 1 | 1 | 1 | 1 |
| 1      | 0      | 0     | 1      | 1       | 0 | 1 | 1 | 1 | 1 | 1 | 1 |
| 1      | 0      | 0     | 1      | 1       | 1 | 0 | 1 | 1 | 1 | 1 | 1 |
| 1      | 0      | 1     | 1      | 1       | 1 | 0 | 1 | 1 | 1 | 1 | 1 |
| 1      | 0      | 1     | 0      | 1       | 1 | 1 | 0 | 1 | 1 | 1 | 1 |
| 1      | 0      | 1     | 0      | 1       | 1 | 1 | 1 | 0 | 1 | 1 | 1 |
| 1      | 0      | 1     | 1      | 0       | 1 | 1 | 1 | 1 | 0 | 1 | 1 |
| 1      | 0      | 1     | 1      | 1       | 1 | 1 | 1 | 1 | 0 | 1 | 1 |



The ability to ‘address’ or ‘select’ something using a code number is a key concept in information theory. Although it might seem to be only a trick to reduce the number of transmission wires, it relates to a much more serious idea – **symbolic representation**. The printer receives a 7 bit ASCII code, recognizes it and selects the pattern of dots which we then interpret, visually, as a letter. This is further interpreted by our brain as part of a word, representing one of many possible ideas. Perhaps thinking is merely selection from a set of likely possibilities. Is decoding, then, the first step to consciousness? Probably not – more likely unconsciousness!

As discussed in the previous chapter, the truth table logic terms for each output column can be directly implemented by the brute force method which we will now demonstrate. The decoder in Fig. 4.14 has three inputs and eight outputs and could be modified to implement a binary to seven-segment display converter. The truth table is given in Fig. 4.15. Such devices are used to control the front panel display for cheaper equipment. The unit is constructed from seven LEDs (Light-Emitting Diodes). Notice how we go for the inverted (OFF) conditions where there are fewer 0s than 1s in an output column. This reduces the length of the logical expression because fewer rows will be involved. In particular,  $\bar{c}$  is much easier to specify than  $c$ !

The outcome for all the LED segments is:

$$\bar{a} = (\bar{W} \text{ AND } \bar{X} \text{ AND } \bar{Y} \text{ AND } Z) \text{ OR } (\bar{W} \text{ AND } X \text{ AND } \bar{Y} \text{ AND } \bar{Z}) \text{ OR } (\bar{W} \text{ AND } X \text{ AND } Y \text{ AND } \bar{Z})$$

$$\bar{b} = (\bar{W} \text{ AND } X \text{ AND } \bar{Y} \text{ AND } Z) \text{ OR } (\bar{W} \text{ AND } X \text{ AND } Y \text{ AND } Z)$$

$$\bar{c} = \bar{W} \text{ AND } \bar{X} \text{ AND } Y \text{ AND } \bar{Z}$$

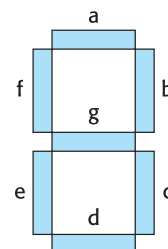
$$\bar{d} = (\bar{W} \text{ AND } \bar{X} \text{ AND } \bar{Y} \text{ AND } Z) \text{ OR } (\bar{W} \text{ AND } X \text{ AND } \bar{Y} \text{ AND } \bar{Z}) \text{ OR } (\bar{W} \text{ AND } X \text{ AND } Y \text{ AND } Z)$$

$$\bar{e} = (\bar{W} \text{ AND } \bar{X} \text{ AND } \bar{Y} \text{ AND } \bar{Z}) \text{ OR } (\bar{W} \text{ AND } \bar{X} \text{ AND } Y \text{ AND } \bar{Z}) \text{ OR } (\bar{W} \text{ AND } X \text{ AND } Y \text{ AND } \bar{Z}) \text{ OR } (W \text{ AND } \bar{X} \text{ AND } \bar{Y} \text{ AND } \bar{Z})$$

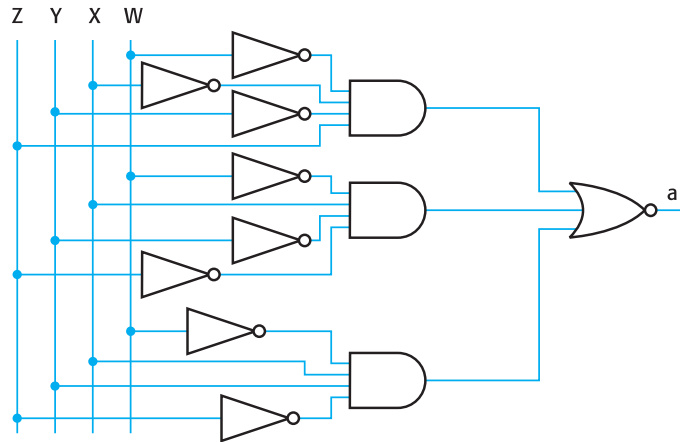
$$\bar{f} = (\bar{W} \text{ AND } \bar{X} \text{ AND } \bar{Y} \text{ AND } Z) \text{ OR } (\bar{W} \text{ AND } \bar{X} \text{ AND } Y \text{ AND } \bar{Z}) \text{ OR } (\bar{W} \text{ AND } \bar{X} \text{ AND } Y \text{ AND } Z) \text{ OR } (\bar{W} \text{ AND } X \text{ AND } Y \text{ AND } Z)$$

**Fig. 4.15**  
Seven-segment  
converter.

| Inputs |   |   |   | LEDs |   |   |   |   |   |   |
|--------|---|---|---|------|---|---|---|---|---|---|
| W      | X | Y | Z | a    | b | c | d | e | f | g |
| 0      | 0 | 0 | 0 | 1    | 1 | 1 | 1 | 1 | 1 | 0 |
| 0      | 0 | 0 | 1 | 0    | 1 | 1 | 0 | 0 | 0 | 0 |
| 0      | 0 | 1 | 0 | 1    | 1 | 0 | 1 | 1 | 0 | 1 |
| 0      | 0 | 1 | 1 | 1    | 1 | 1 | 0 | 0 | 1 | 1 |
| 0      | 1 | 0 | 0 | 0    | 1 | 1 | 0 | 0 | 1 | 1 |
| 0      | 1 | 0 | 1 | 1    | 0 | 1 | 1 | 0 | 1 | 1 |
| 0      | 1 | 1 | 0 | 0    | 0 | 1 | 1 | 1 | 1 | 1 |
| 0      | 1 | 1 | 1 | 1    | 1 | 1 | 0 | 0 | 0 | 0 |
| 1      | 0 | 0 | 0 | 1    | 1 | 1 | 1 | 1 | 1 | 1 |
| 1      | 0 | 0 | 1 | 1    | 1 | 1 | 0 | 1 | 1 | 1 |



**Fig. 4.16**  
Logic circuit for the ‘a’  
segment of a seven-  
segment LED driver.



$$\bar{a} = (\bar{W} \text{ AND } \bar{X} \text{ AND } \bar{Y} \text{ AND } \bar{Z}) \text{ OR } (\bar{W} \text{ AND } \bar{X} \text{ AND } \bar{Y} \text{ AND } Z) \text{ OR } (\bar{W} \text{ AND } X \text{ AND } Y \text{ AND } Z)$$

Using these logic expressions you can design a seven-segment display driver circuit which accepts a 4 bit number and displays the decimal equivalent by illuminating the correct set of LEDs. Figure 4.16 presents the driver for the ‘a’ segment. The design of the other six circuits can be tackled on a rainy day!

## 4.8 CPU control unit – the ‘brain’

The control unit (CU) is at the very centre of the computer. It performs the role of an orchestral conductor: setting the timing, initiating various activities when required, following the overall score and arbitrating conflicts. It also has the principal responsibility for fetching the program instructions from main memory, one at a time, and carrying out the coded instructions. It is responsible for controlling and coordinating the various activities of the computer. From the CU emanate control wires which start and stop the different functions: memory read, memory write, data input and output etc. Besides this external activity the CU also orchestrates the complex sequences inside the CPU itself. In fact, the basic fetch–execute cycle is initiated and sequenced by the CU.

The part of the CU called the **decoder** is responsible for selecting the particular activity (ADD, SUB, MOV) requested by the current machine instruction held in the Instruction Register (IR). The CU decoder must select one activity out of the possible repertoire of machine instructions provided by the hardware designer. Often the machine instruction is subdivided into a few (of the order of five) constituent micro-cycles in order to simplify the design process. Thus, any instruction is split into

microinstructions which are executed one after the other in order to carry out the full machine instruction. The computer designer generally has a choice of two techniques when building the decoder – hard-wired decoding or microprogram decoding.

## 4.9 Washing machine controllers – a simple CU

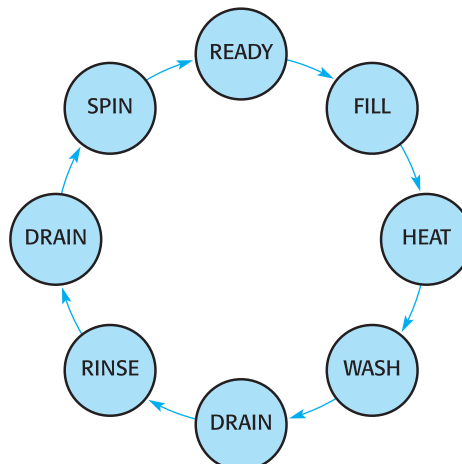
To better understand the operation of the CU, it is worth considering how a simple washing machine controller could work. Our washing machine will only follow a single program: READY, FILL, HEAT, WASH, DRAIN, RINSE, DRAIN, SPIN, and back to READY as shown in Fig. 4.17.

The sequencing through the eight phases of the wash cycle will be carried out by a small, slowly turning motor which rotates a set of three cams fixed onto the motor shaft. The motor has to run very slowly because a full washing cycle is completed within a single, 360° rotation of the motor which in reality would take about 30 min. The profile of each of the three cams is detected, or ‘followed’, by a micro-switch which can only indicate 1 or 0. Thus the three micro-switches together provide a 3 bit number, or instruction, which is available to be decoded and executed. Really, we are building a 3 bit CU to regulate the action of the washing machine. For the moment we will dispense with temperature sensors, door locks, water-level switches and other extra safety features.

If the washing cycle takes 30 minutes, then the sequencer motor must rotate at 0.55 mHz (millihertz, a thousandth of a revolution per second) as shown by the arithmetic:

$$1 \text{ rev per } \frac{1}{2} \text{ hour} \rightarrow 2 \text{ rph} \rightarrow \frac{2}{3600} \text{ rps} \rightarrow \frac{1}{1800} \text{ Hz} \rightarrow \frac{1000}{1800} \text{ mHz} \rightarrow 0.55 \text{ mHz}$$

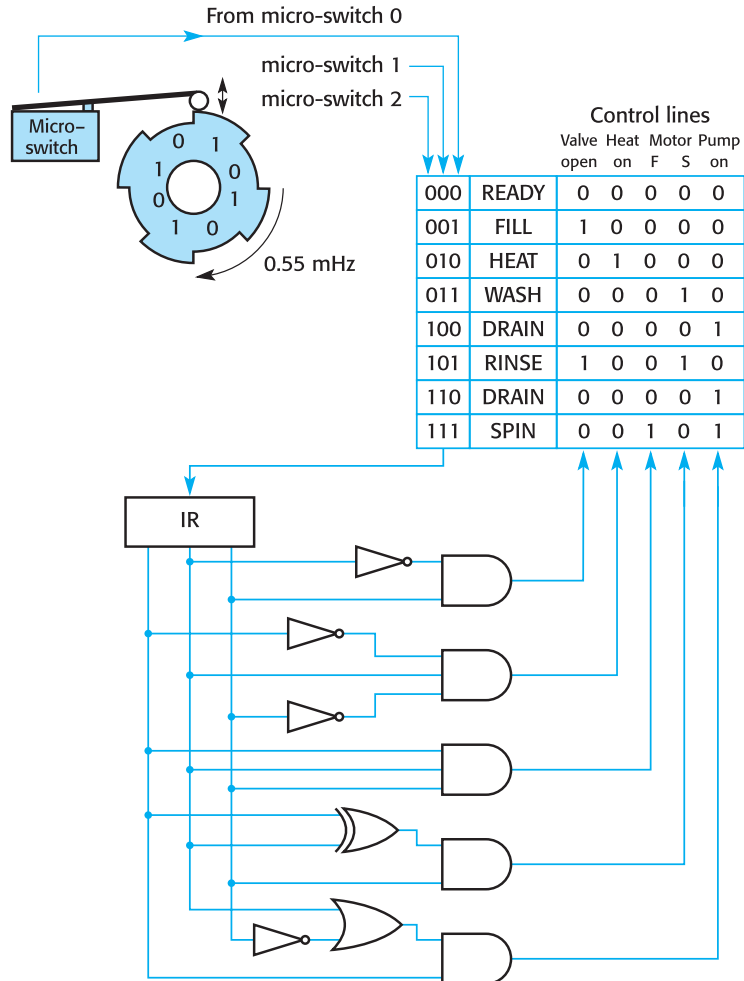
**Fig. 4.17**  
State transition  
diagram for a  
washing machine.



The washing machine contains some devices which have to be controlled: WATER VALVE, HEATER, DRAIN PUMP, MAIN MOTOR. The main motor has two speeds in order to allow it to wash and spin. The aim is to build some logic which will take the 3 bit instruction from the cam-following micro-switches and decode it into dedicated control signals for each of the four devices. The truth table for the operation of this mechanism is given as part of Fig. 4.18.

An alternative way of ‘decoding’ the 3 bit instruction is to use a memory and an address register or program counter (PC). The number in the address register is used to access a location in memory which holds the pattern of control bits. This is basically the method used by microcoded CUs. Effectively, the instruction is used to form an address which accesses a memory in which are stored the control words. The washing machine would require a memory eight words long and five bits wide. During each of the eight phases of the washing cycle, the 3 bit instruction from the cam micro-switches

**Fig. 4.18**  
Schematic washing machine controller unit.

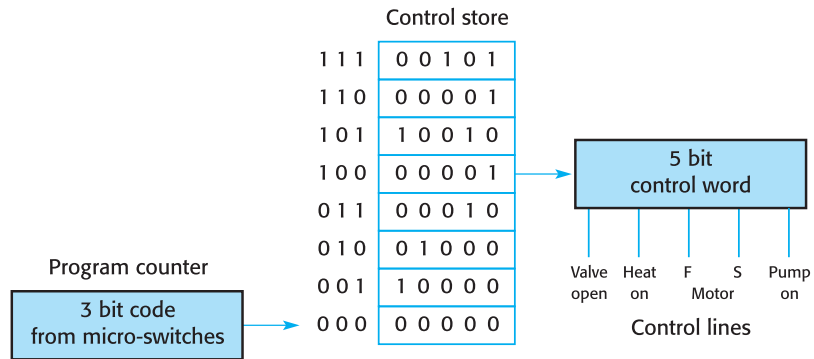




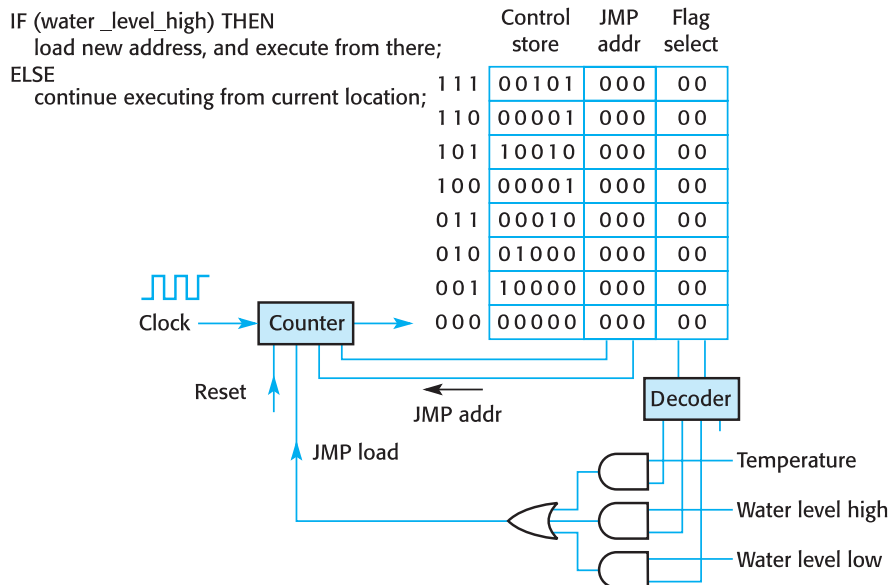
would be sent to the memory, from which would emerge the new 5 bit control word to select the operations for that phase. Figure 4.19 illustrates the scheme.

This method of decoding, using a memory, is simpler to implement than discrete logic, and can be still further enhanced to support conditional jumping and looping. With the control word widened to contain an address field which can be loaded directly into the PC, there is the possibility of jumping to other memory locations. Such a scheme is illustrated in Fig. 4.20. In order that checks are included so that jumps can be conditional, we need a further field to be added, which contains status flag enable bits. Using one of these bits we can choose to test one of the input switches, indicating correct water levels or wash temperature. In our model, only one switch can be selected by the decoder, and if that switch is TRUE the new address will be loaded into the PC. This is a conditional jump.

**Fig. 4.19**  
Using memory to decode.



**Fig. 4.20**  
Schematic control unit with conditional JMP capability.



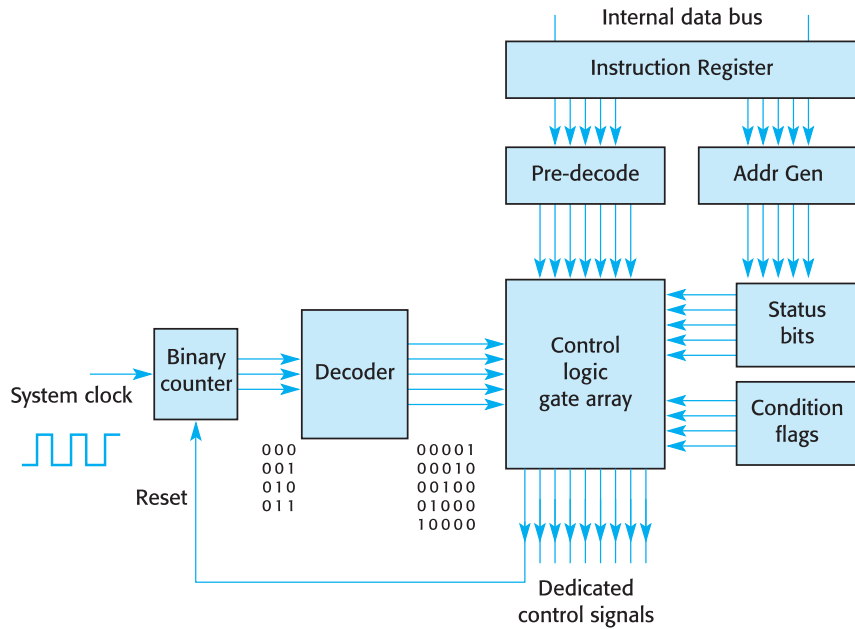
Unfortunately, the ability to handle subroutines is not provided because we have no mechanism for storing and reloading the return address. This is a problem which we will deal with in Chapter 8. But then, after all, we did only start with a washing machine! Perhaps this analogy is escalating out of control, so we had better not pursue it further. It should, however, give you a better understanding of how digital machines ‘understand programs’.

## 4.10 RISC vs. CISC decoding – in search of faster computers

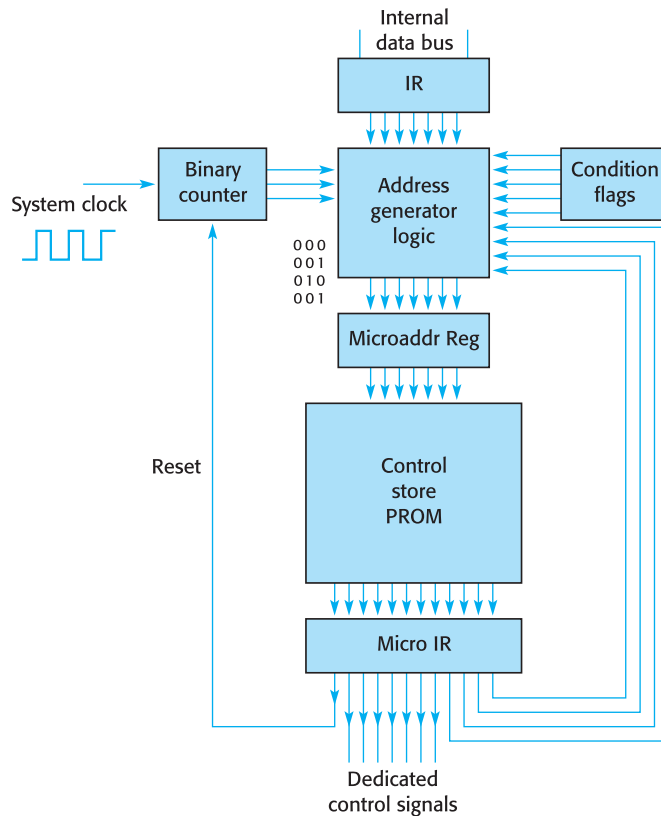
Recently there has been a split in the Computer Architects’ Union: some advocate continuing to follow the VAX and 68000 by providing as rich and powerful an instruction set as possible (complex instruction set computers, CISC), while others have produced RISC (Reduced Instruction Set Computers) machines such as the Sun SPARC and the PowerPC. These have fewer, simpler instructions which can operate much faster than the more complex CISC instructions. This difference is most clearly manifested in the way in which the CU decodes the program instructions. A fuller presentation of the RISC philosophy will be given in Chapter 21, but it is appropriate to introduce the distinction here, within a chapter describing decoding techniques, because the two alternative methods are so different.

The hard-wired decoding method, as used in Fig. 4.18 for the washing machine, is the same technique as used by RISC processors and illustrated in Fig. 4.21. Although this represents little more than a glorified traffic light controller, it does involve the use of very complex decoder circuits to select a ‘one-out-of-many’ activity. This is sometimes referred to as using ‘random logic’, although, of course, it is all very carefully designed and tested. The current instruction code is read from memory and loaded into the Instruction Register. From here, the two parts (known as the opcode field and operand fields) are dealt with separately. The opcode value, which specifies the action to be carried out (*ADD*, *SUB* or *MOV*), is used as part of the input to a decoder array. Other inputs to this array include ALU status flags (see Chapter 5) and the current machine cycle number. As instructions can have different execution lengths, the machine cycle counter is reset to zero during the last machine cycle of each instruction, ready for the next fetch–execute cycle to begin. This is very streamlined and efficient, but incapable of coping with very complex instructions. For this reason programs are longer, requiring more instructions to carry out the actions required. This does not generally inconvenience the HLL programmer because it is the compiler that deals with the machine-level instructions.

The alternative decoding strategy, outlined in Fig. 4.22, is known as microcoding, and is employed by CISC CPUs. It employs a fast ‘inner processor’, or nanocomputer, to carry out the machine-level instructions. A very simple example of this method was given in Fig. 4.19, where the 3 bit washing machine code selected the next control



**Fig. 4.21**  
Schematic hard-wired (RISC) control unit.



**Fig. 4.22**  
Microcoded (CISC) control unit.

word from a control store. As with the hard-wired method, the fetch–execute cycle is subdivided into several machine cycles. Each achieves part of the action, principally by accessing a large array of control words in the fast microcode store. The microcode words are wide, often 64–128 bits, and split into fields containing signal control bits and an address indicator. This latter directs the next access to microcode store. Thus we can implement looping and subroutine calls within the microcode. This can get *very* tricky! Once again, variable length instructions are handled by resetting the machine cycle counter to zero for the start of the next instruction cycle.

Remember, it all comes down to sending a signal down the right wire at the right time to make something happen. During each micro-cycle a particular preset pattern of control signals is sent out to implement the microinstruction.

In microcoded architecture these patterns of control signals are stored in the fast access memory known as the ‘control store’ or ‘microcode memory’. This memory is short but fat: often 64 bits wide by 4 kbit long. Writing microcode for computers is difficult and a time-consuming nightmare (see Kidder, 1981). Few development aids are available and no generally accepted standards have yet emerged.

The Motorola 68000 16/32 bit microprocessor was microcoded, and IBM was able to exploit this by commissioning a new draft of the microcode to execute the IBM 370 instruction set for an advanced workstation. The PDP LSI-11 was also re-microcoded to directly execute Pascal P-codes. The interpreted language Forth had, for a very brief interlude, a bespoke microcoded CPU, the RTX2000. There was a microcoded AMD29000 in many PostScript laser printers. After working some time on high-speed Java hardware, Sun revealed the microJava 701 CPU. But at the moment there does not seem any likelihood of this evolving into a commercial product.

Some computers have RAM control stores which are accessible to users in order to allow dynamic alteration of the instruction set. This is a *dangerous* activity for normal humans. Using this facility we can make an IBM minicomputer execute Sun SPARC programs, without recompiling the code!

## Review

- Digital logic is used to construct computers. Their modular construction and clearly defined interconnection rules assist engineers when designing complex circuits.
- The early logic units (referred to as TTL) have been replaced by highly integrated, complex circuits (VLSI) containing millions of switching transistors.
- The basic logic gates are: AND, OR and NOT, but XOR is useful for many applications, and a few NAND gates can be used to synthesize the basic functions.
- Truth tables can clearly express logic circuit functionality by displaying input–output relationships.
- Alternatively, signal timing displays are used on monitoring equipment and logic simulator software to show the relationships between circuit input and output.

- There are now logic devices which offer in-circuit reconfigurability: a boon for prototyping and even bug fixing!
- Decoder circuits, as exemplified by traffic light controllers, use an input binary number to select an output line, or several lines.
- Logic circuits can be implemented directly from truth table information. Some short cuts can be used to speed up the process. Logic minimization may not be the priority when building circuits.
- Decoders are widely used within the CPU control unit. The control unit reads a single binary instruction from the memory and uses decoders to activate the appropriate control lines in a timed sequence to carry out the required action.
- An alternative to hardware logic decoding (RISC) involves the use of a fast store in the CPU to hold the patterns of control line activities (CISC).

## Practical work

The recommended practical work involves investigating digital logic circuits related to the control unit, the principal example being a decoder. The work can be done using breadboards or computer simulator programs, but an experience of both modes would be ideal.

To start the practical it is necessary to get the hang of drawing up truth tables and then using such tables to design a logic circuit. The use of elementary gates to produce the XOR element and the practical verification of De Morgan's Theorem (see Chapter 5) can also be carried out at this stage.

## Exercises

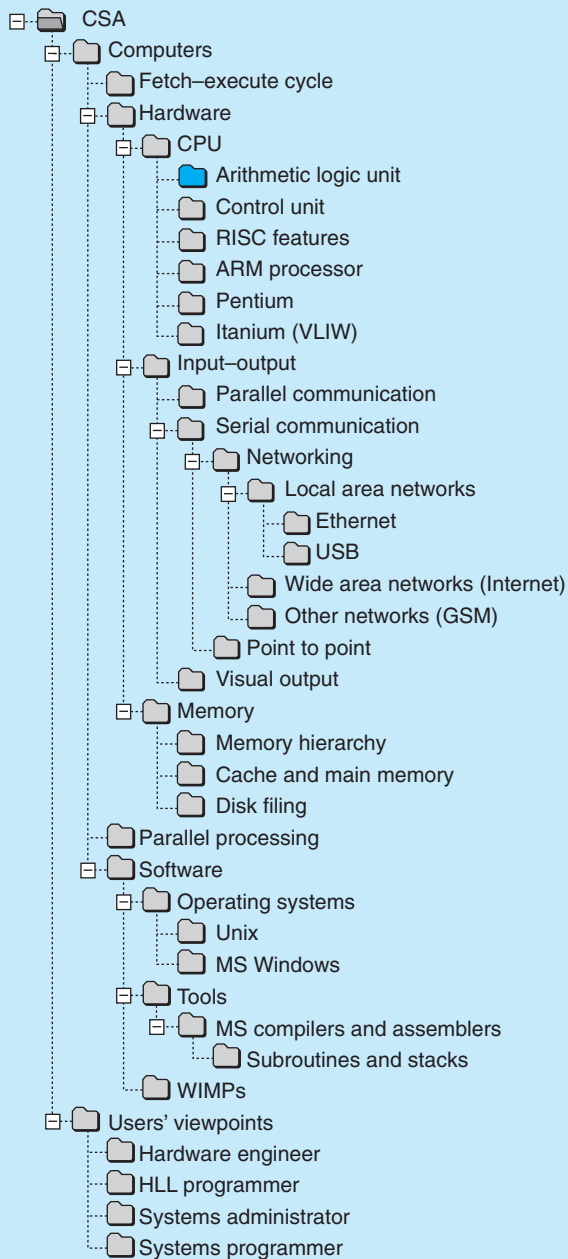
01. Devise a circuit, using simple gates, for a security lock. It has 10 input switches, and so requires the user to remember a 10 bit number. To store the 'password' there are a further 10 switches inside the secure cabinet.
02. Write the truth table for a  $2 \rightarrow 4$  line decoder. Then, using only simple gates, design the logic circuit.
03. What is a data demultiplexer? Draw up a truth table and then devise a logic circuit for a four-line demultiplexer.
10. How many keys are there on a PC keyboard? What type of circuit might be used to detect and communicate a keypress to the CPU?
11. If you are interested in digital logic, read about Karnaugh map methods and compare them with truth tables. Is there any advantage to Karnaugh maps?
12. How could a 256 bit ROM memory be used to test a byte for parity value?
13. Which has microcode, RISC or CISC?
20. If  $A = 1$ ,  $B = 0$ ,  $C = 1$ , what value will the following C statement deliver?

$$((\bar{A} \mid \bar{B}) \ \&\& \ (A \mid B) \ \&\& \ C)$$

21. The C language does not have a logical XOR operator, i.e. the XOR equivalent of `&&` and `||`, which would be `^^`, does not exist. How would you express IF (A XOR B) in the C programming language?
22. Why do some integrated circuit packs get hot while others remain cool, even while working well? How many watts does a Pentium dissipate?
23. Would you expect a C program compiled for a RISC CPU to be longer or shorter when recompiled for a CISC CPU?
30. A decoder circuit has 32 outputs. How many inputs are there?
31. What role does the CPU Instruction Register play in the decoding of machine instructions?
32. The MC68000 had instruction codes which were 16 bits long. Are you surprised that there were only about 100 opcodes available?
33. An optical scanner uses a  $4 \times 5$  array of light sensors. How could an EEPROM (acting as a decoder) be used to distinguish between the images of the numbers 0–9?
100. What is the C statement which can be seen as the equivalent of a hardware decoder?

## Readings

- Thewlis and Foxon (1983): a really basic introduction to logic.
- Heuring and Jordan (2004), for a quick comparison of RISC and CISC architectures; and an introduction to microprogrammed CUs.
- Patterson and Hennessy (2004), the Appendix on digital logic.
- Tanenbaum (2000), Chapter 3: digital logic again.
- Texas Instruments (1984): *The TTL Data Book*, known as the Orange Bible.
- Altera, Xilinx or Lattice Web sites for those logic designers who need them:  
<http://www.altera.com/html/mktg/isp.html>  
<http://www.xilinx.com/>  
<http://www.latticesemi.com/>
- Digital Works is a circuit simulator for Windows written by D. J. Barker while a student at Teesside University. This is a freeware program, although the latest version is chargeable. Try:  
<http://www.electronics-tutorials.com/downloads/downloads.htm>  
or:  
[http://www.cems.uwe.ac.uk/~rwilliam/CSA\\_cw/digital\\_works\\_2.exe](http://www.cems.uwe.ac.uk/~rwilliam/CSA_cw/digital_works_2.exe)
- The Web sites can be accessed via the Companion Web site for this book at:  
<http://www.pearsoned.co.uk/williams>



# Building computers from logic: the ALU

## Overview

The ALU part of the CPU is responsible for carrying out integer arithmetic and logical operations as requested by instructions from the program under execution. Adder circuits can handle both addition and subtraction if the numbers are represented in two's complement format. Integer multiplication is presented as repeated 'shift-and-add' operations. An introduction to the IEEE floating-point format shows the benefit to users of 'real' numbers.

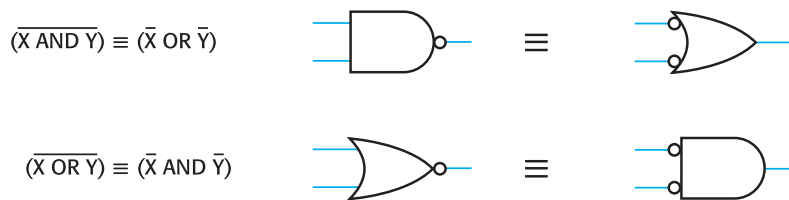
|     |                                                                    |     |
|-----|--------------------------------------------------------------------|-----|
| 5.1 | De Morgan's equivalences – logical interchangeability              | 98  |
| 5.2 | Binary addition – half adders, full adders, parallel adders        | 98  |
| 5.3 | Binary subtraction – using two's complement integer format         | 101 |
| 5.4 | Binary shifting – barrel shifter                                   | 103 |
| 5.5 | Integer multiplication – shifting and adding                       | 105 |
| 5.6 | Floating-point numbers – from very, very large to very, very small | 108 |



## 5.1 De Morgan's equivalences – logical interchangeability

After drawing up truth tables and carefully selecting the correct combinations of AND, OR and NOT gates, it comes as quite a surprise to discover that it is possible to substitute AND for OR, and OR for AND. But this is precisely what **De Morgan's equivalence rules** allow us to do (Fig. 5.1). Because they appear so unlikely I suggest that you use a patch panel or logic box and try them out for yourself. Some ideas in science are just counter-intuitive!

**Fig. 5.1**  
De Morgan's equivalence relationships.



There is distinct relevance for programmers, too. Logical conditions in C code, such as:

```
while (! dog && ! cat)
{ plant_flowers() ;}
```

can be transformed to:

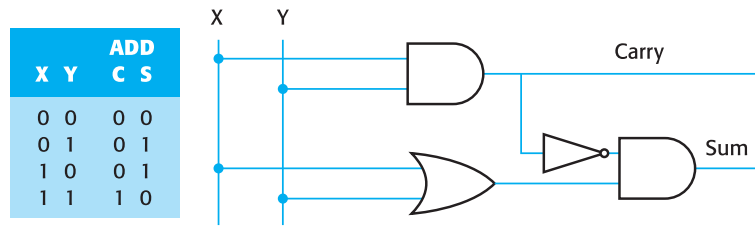
```
while (! (dog || cat))
{ plant_flowers() ;}
```

which can make the loop exit condition clearer, at least for other people.

## 5.2 Binary addition – half adders, full adders, parallel adders

As already stated in Chapter 3, the CPU has two main components: the control unit (CU) and the arithmetic and logic unit (ALU). The latter provides arithmetic and logical processing for the computer and can be understood in principle by studying adder circuits constructed from logic. A simple parallel adder, similar to that used in an ALU, can be constructed from relatively few basic logic gates. It serves as a useful example to help you appreciate the workings of a real ALU. Unfortunately, the actual circuits are obviously much more complicated, for a variety of reasons which are not important at this moment.

**Fig. 5.2**  
Adder v.1.



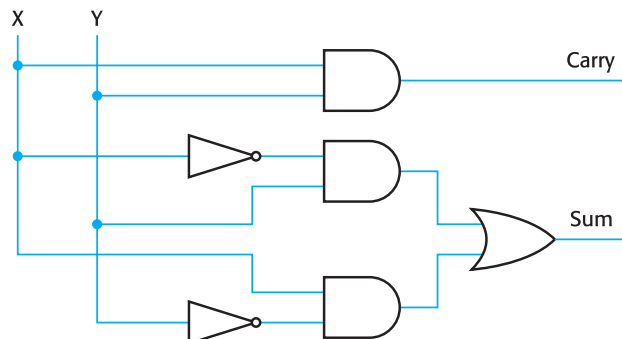
Drawing up a truth table for 2 bit binary addition, as in Fig. 5.2, shows the need to provide two outputs: the Sum (S) and the Carry (C). Inspecting the Carry output may lead you to recognize the AND pattern. This follows the recommendation in Section 4.6, to look for standard logic patterns before adopting the brute force method. You may find it helpful to keep a crib set of AND, OR and XOR truth tables conveniently to hand when dealing with logic problems. In addition, the SUM output is nearly identical to the OR gate – only the double 1 row is incorrect. But by starting with an OR gate, this error can easily be eliminated by inserting a second AND gate on the output of the OR. This AND gate pulls the SUM output to 0 only when a double 1 appears, in the same way that the control line in the data flow control circuit (Fig. 4.4) operated. Thus we have used a couple of the tricks described earlier to design the logic for a 1 bit adder circuit. The truth table for an adder reminds us that there are two outputs – Sum and Carry.

There is frequently more than one way to implement a circuit. Another more common circuit for the adder is presented in Fig. 5.3. This is derived using the brute force method (Section 4.6). Take an output column and identify the rows contributing a 1. Write in an AND for each of these rows to detect the input pattern. Then lead all the AND outputs to an OR gate, whose output will give a column result.

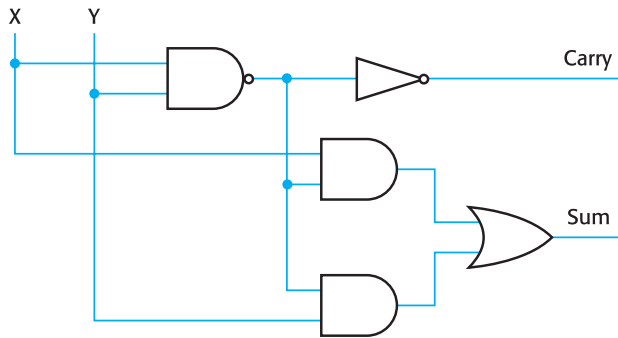
An alternative circuit which uses different but fewer gates is given in Fig. 5.4.

If you are allowed to use the more complex XOR gate the adder is even simpler to build, as shown in Fig. 5.5.

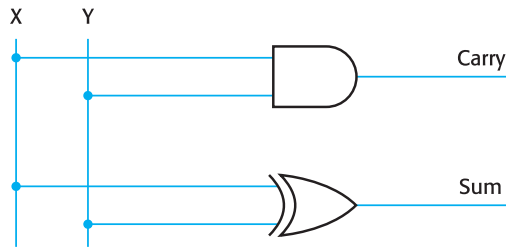
**Fig. 5.3**  
Adder v.2.



**Fig. 5.4**  
Adder v.3.



**Fig. 5.5**  
Adder v.4, using an XOR gate for the Sum.



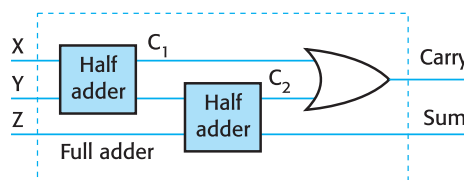
The problem with all these otherwise excellent adder circuits becomes apparent when you consider the addition of multi-bit binary numbers. It also explains why they are often referred to as half adders:

$$\begin{array}{r} 1011 \\ 0111 + \\ \hline 10010 \end{array}$$

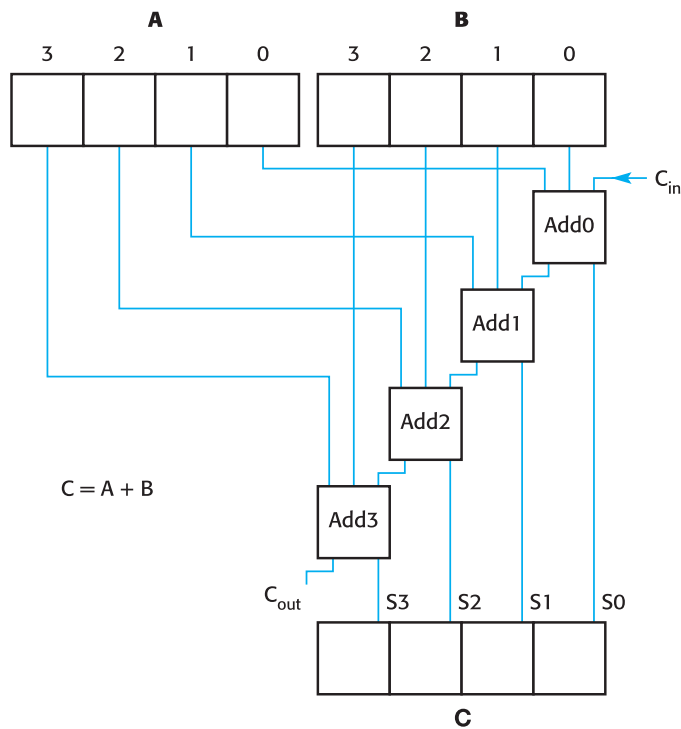
Notice that a ‘carry 1’ occurs when you add the two bits in the first column, which then needs to be added into the second column. It is clear that there is a need to cater for the carry-in value from the previous column. Thus we need an adder circuit with three inputs: a 3 bit full adder, not a 2 bit half adder. The full adder must deal with a carry-in from the previous stage, as well as its own two bits, and can best be assembled from two half adder units, as indicated in Fig. 5.6.

**Fig. 5.6**  
Full adder.

| X | Y | Z | C | S |
|---|---|---|---|---|
| 0 | 0 | 0 | 0 | 0 |
| 0 | 0 | 1 | 0 | 1 |
| 0 | 1 | 0 | 0 | 1 |
| 0 | 1 | 1 | 1 | 0 |
| 1 | 0 | 0 | 0 | 1 |
| 1 | 0 | 1 | 1 | 0 |
| 1 | 1 | 0 | 1 | 0 |
| 1 | 1 | 1 | 1 | 1 |



**Fig. 5.7**  
Parallel addition for 4  
bit numbers.



In Fig. 5.7 there are four full adders positioned next to each other in a row. They are each responsible for adding two bits from a 4 bit number. Note the **ripple-through** carry lines, taking the overflow bit across to the next stage. You may think that the right-hand stage could be trimmed back to a half adder to save some money, as there is no need for the  $C_{in}$  from nowhere, but this will soon be used to great advantage!

## 5.3 Binary subtraction – using two’s complement integer format

**Two’s complement** is a numerical convention which allows negative numbers to be stored in binary. An alternative is the sign and magnitude scheme, where each integer has one bit set aside to indicate positive (0) or negative (1). Although this latter method appears simple, the advantage of using two’s complement to represent negative and positive integers is obvious to hardware engineers when building a circuit which can subtract as well as add numbers. Subtracting can be considered identical to

addition if you switch the second number to its negative value. Thus you can use an adder to do subtraction. Conveniently, converting a two's complement binary integer to its negative value only involves inverting all the bits and adding a 1.

Here is the problem:  $7 - 3 = ?$

Consider the binary equivalent:  $0111 - 0011 = ?$

Convert binary 3 into two's complement  $-3$ :  $0011 \rightarrow 1100 + 1 \rightarrow 1101$

Adding the two values:  $0111 + 1101 = 0100$ , the answer we expected.

Note that we are ignoring the carry-out overflow!

This manipulation needs to be tried out with paper and pencil if you are in doubt, but it means that the only alteration required to change our parallel adder (Fig. 5.7) into a parallel subtractor is the insertion of inverters (NOT gates) on the inputs to the B port, and holding the primary carry-in ( $C_{in}$ ) at logic 1. This is why we persisted in using the full adder for the LS stage.

Study the two's complement table in Fig. 5.8 for some time. The curiosity of one more number in the negative range than in the positive range may have escaped your initial glance. A sceptical approach may be in order, here. How do you know that 1100 represents  $-4$ ? My favourite answer is to add it to  $+4$  and hope for 0. Unfortunately, vigilant observers notice the overflow carry bit that is generated by that addition, which we seem to ignore. Practical applications of mathematics can be like that!

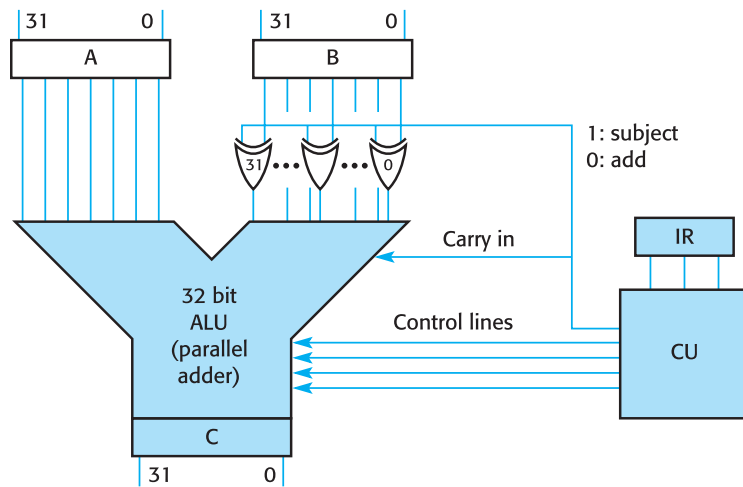
Now, if we also want to continue using the ALU for addition then the insertion of the inverters will have to be temporary. The schematic circuit in Fig. 5.9 achieves this by using XOR gates as **switchable inverters**. Check their truth table to make sure you understand this application of XOR gates. Computers need adder units for other functions besides arithmetic operations on numeric data. The IP register has to be incremented by 1, 2 or 4 after each instruction cycle, as explained in Section

**Fig. 5.8**  
Two's complement 4  
bit integers.

|         |    |
|---------|----|
| 0 1 1 1 | +7 |
| 0 1 1 0 | +6 |
| 0 1 0 1 | +5 |
| 0 1 0 0 | +4 |
| 0 0 1 1 | +3 |
| 0 0 1 0 | +2 |
| 0 0 0 1 | +1 |
| 0 0 0 0 | 0  |
| 1 1 1 1 | -1 |
| 1 1 1 0 | -2 |
| 1 1 0 1 | -3 |
| 1 1 0 0 | -4 |
| 1 0 1 1 | -5 |
| 1 0 1 0 | -6 |
| 1 0 0 1 | -7 |
| 1 0 0 0 | -8 |

Positive ↑  
↓ Negative

**Fig. 5.9**  
Schematic ALU with  
control lines.



3.2, and there is a frequent need to build addresses from the values held in base and index registers.

Modern CPUs are supplied with several ALUs for integer, floating-point and address arithmetic. The integer ALU is designed to carry out all the usual arithmetic operations on positive and negative binary integers. These include *ADD*, *SUB*, *MUL*, *DIV*, *CMP*, *AND* and *OR*, as well as some more specialized operations such as shifting sideways and bit testing. Close by is a small block of fast memory called the CPU **registers**. These hold frequently used system variables or some program variables currently being processed. This ALU is only concerned with integer arithmetic, logical operations and bit manipulations. If the CU fetches and decodes an arithmetic instruction it will trigger the required action in the ALU through control lines.

The ALU, containing a more advanced version of our parallel adder circuit, is often represented as a big Y. The two numbers to be added (or whatever) enter at the top and the result emerges at the bottom.

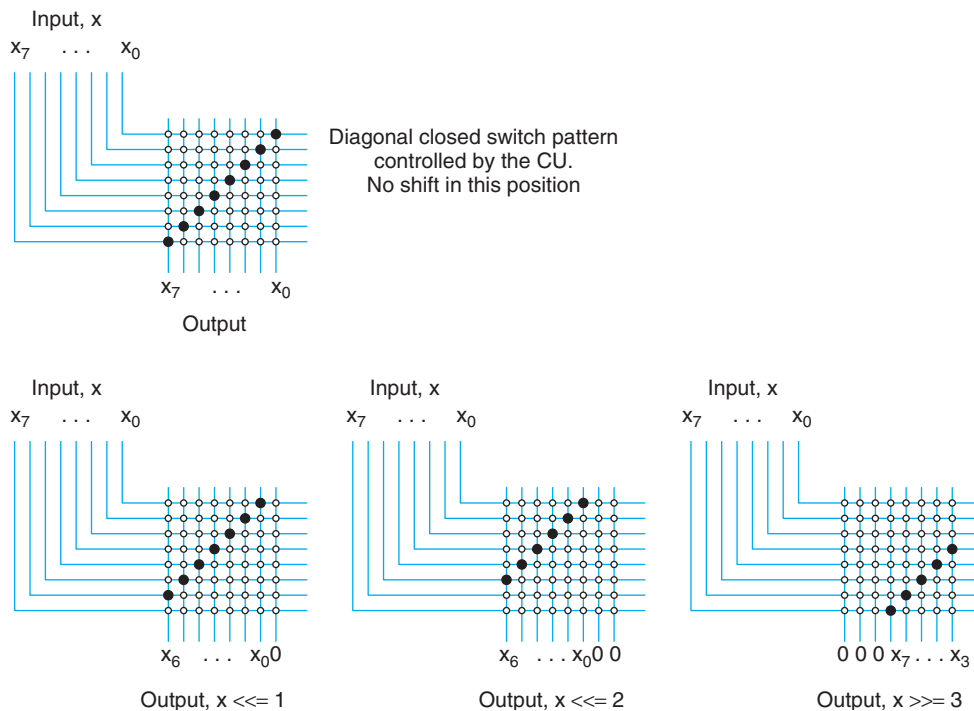
## 5.4 Binary shifting – barrel shifter

The ALU often has to shift sideways a binary number or bit pattern as a contribution towards a more complex operation. In the next section we shall see how multiplication can be carried out by repeatedly adding and shifting a number. Because programmers sometimes need to request bit shifts explicitly, the C language offers the `<<` and `>>` operators to carry out left and right movements. These two operators invoke

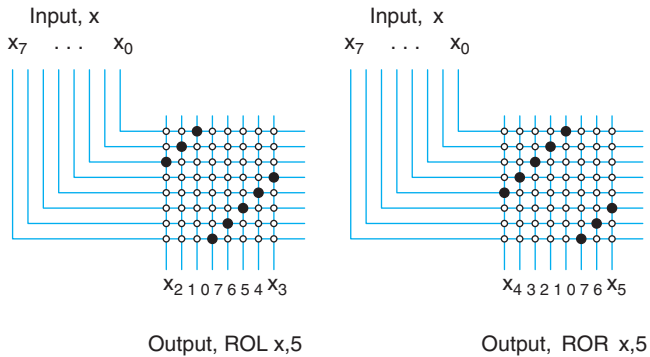
the machine shift instructions, which can handle 8, 16 or 32 bit values. Although a left shift can also be carried out by simply adding a number to itself as often as is necessary, this is a slow technique. Subtraction does not achieve a shift in the reverse direction! Crosspoint switch units may be used to implement **barrel shifter** circuits as illustrated for a byte in Fig. 5.10. A crosspoint switch is a matrix of switches which are operated dynamically by control lines. They were originally intended for telephone routing (see Section 16.1) but have other applications too. By connecting all the switches on a diagonal, the input binary pattern can be routed onto the output bus with the required amount of sideways displacement. Both shifts and rotates can be carried out.

The  $C \ll$  and  $\gg$  operators use the shift instructions, such as `SHL` and `SHR`. These introduce zeros into bit positions which have been freed, whereas if a rotational operator is used, such as `ROR` or `ROL`, the bits pushed off the end are wrapped round and reinserted at the opposite end, as shown in Fig. 5.11. The ALU hardware has to be able to provide both wrap-around rotation and zero insertion shifting, as selected by the instruction decoder. A single-cycle barrel shifter is very advantageous when trying to speed up CPU arithmetic operations. But it is essential for RISC computers with simple pipeline decoding.

**Fig. 5.10**  
Crosspoint matrix  
used as a bit shifter.



**Fig. 5.11**  
Crosspoint matrix  
used as a word  
rotator.



## 5.5 Integer multiplication – shifting and adding

The process of binary multiplication is the same as long multiplication in decimal. Here the interim carry bits have been retained to help you follow the arithmetic:

$$\begin{array}{r}
 173 \\
 \underline{57} \times \\
 1211 \\
 8650 \\
 9861 \\
 \hline
 10101101 \\
 00111001 \times \\
 10101101 \\
 00000000 \\
 00000000 \\
 10101101 \\
 10101101 \\
 10101101 \\
 00000000 \\
 \hline
 010011010000101
 \end{array}$$

This 8 bit multiplication, which delivers a 16 bit result, could be constructed from the parallel adder and the barrel shifter circuits. A software implementation of multiplication, making use of addition and shift operations only, is presented in Fig. 5.12.

Fortunately, the ‘multiply, shift and add’ method used in decimal long multiplication is simplified in binary arithmetic to: ‘test, add and shift’. Although we find it easier to do all the adding at the end, the computer prefers to add up as it goes along. To understand the C multiply function in Fig. 5.12, you need to be able to recognize the addition operator +, as well as the two sideways shift operators  $\ll$  and  $\gg$ . Note that these move the values a bit at a time, not a decimal digit at a time. So  $\gg 8$  carries out a complete right byte shift. Using these operators, integer multiply can be coded as a test, add and shift loop. Taking only 8 bit numbers, so we can fit the description onto the page, the integer multiply function can be traced through step by step (Fig. 5.13). Looking at the two registers needed, we see the accumulator (A), which holds both result and multiplier, and the multiplicand (C), which computes  $45 \times 57 = 2565$ .



**Fig. 5.12**  
C function to multiply  
two integers.

```

/* function to multiply two 16 bit positive integers
returning a 32 bit result, using only integer addition
and shift operators */

int multiply(int a, int c)
{
 int i;
 c = c << 16;

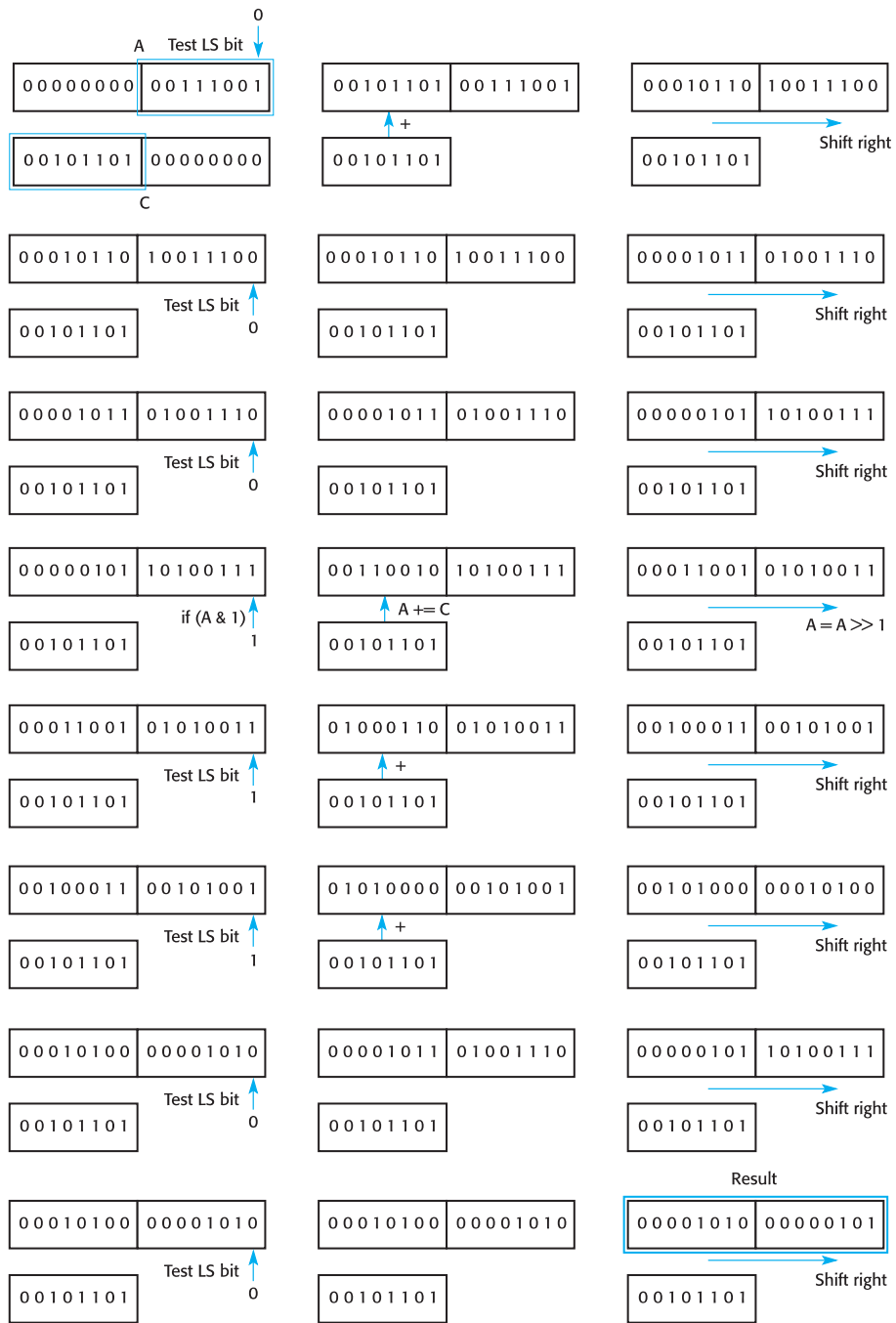
 for (i=0; i<16; i++)
 {
 if (a & 1) { a += c };
 a = a >>1;
 }
 return a;
}

```

Now check that 2565 really is 0000 1010 0000 0101! The conversion of 2565 to binary is described in Section 2.8.

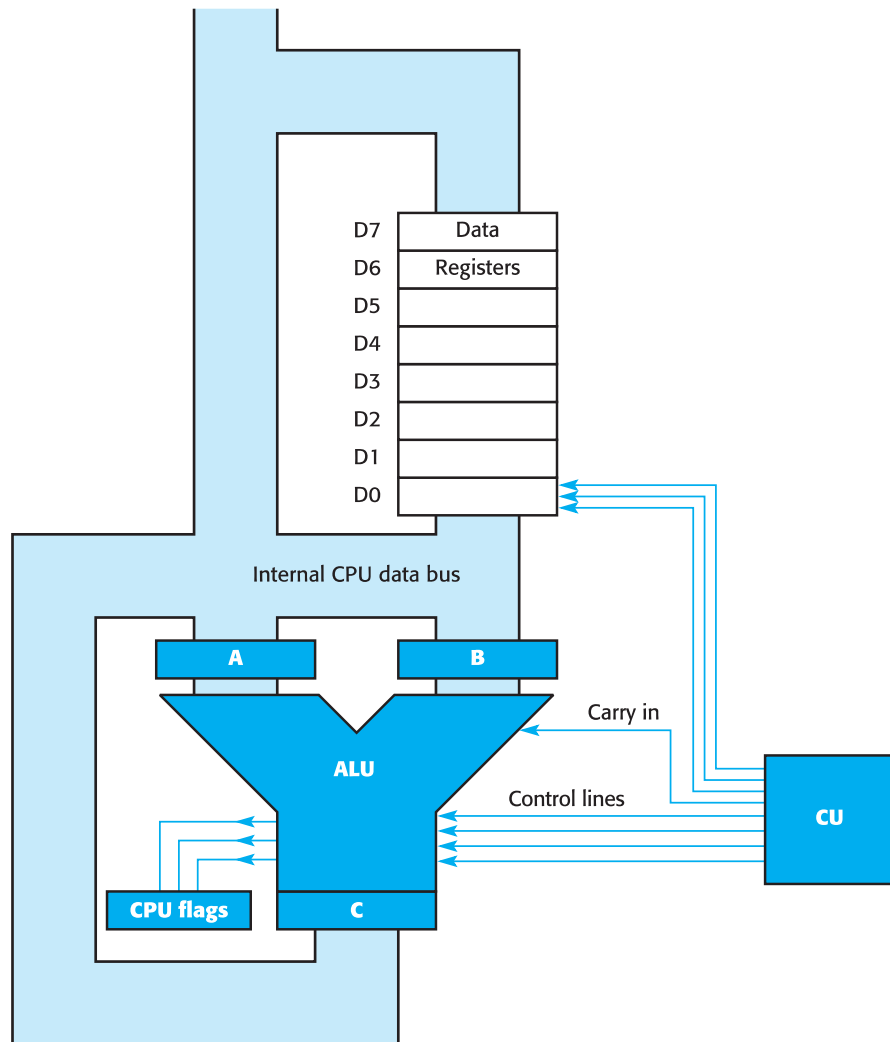
You may have noticed the surreptitious introduction of CPU registers in this description of arithmetic operations. In Section 5.3 the registers A, B and C were used while explaining the operation of the ALU in its operation as an adder and as a subtractor. Most CPUs have more than three data registers, although the Pentium could be said to have only four. The ALU illustrated in Fig. 5.14 has a further eight data registers which are positioned in close proximity to the ALU so that they can offer fast support in supplying operands during arithmetic or logical operations.

The commercially available component ALU 74xx181, outlined in Fig. 5.15, is somewhat dated in technological terms, but serves as a useful example of a real device. It clearly shows the eight lines where the two input numbers, A and B, are entered, along with the carry-in bit from the previous stage, necessary if the devices are cascaded to deal with numbers larger than 4 bits. The result emerges on F (F for function) and  $C_{out}$ . The condition  $A == B$  is also signalled on an output line, which is a useful feature. Note that there are five control lines which select one of the 48 operations that it can execute. It may worry you that  $2^5 = 32$ , which is smaller than 48, and so could not possibly select one from 48. But note that the carry-in line is treated as another control line in this reckoning. Imagine the CU dispatching the 1001/0 bit pattern along these control lines to select an ADD operation, or 1011/1 for a logical AND operation. Although computer engineers may no longer be soldering 74xx181 chips into their latest computer boards, they will be selecting an equivalent VHDL module, of the same functionality, from the specification library, and installing it as a cell within their VLSI implementations.



**Fig. 5.13**  
Multiplication of 8 bit  
numbers.

**Fig. 5.14**  
Schematic ALU and  
CU with CPU data  
registers.

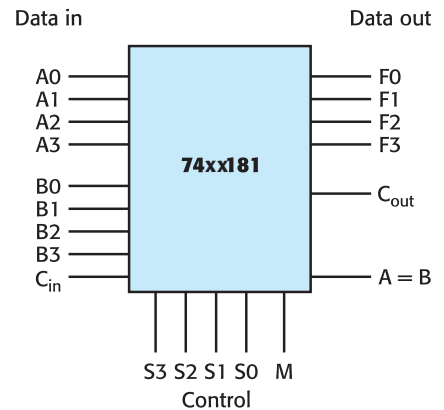


## 5.6 Floating-point numbers – from very, very large to very, very small

Up until now we have assumed that all binary numbers represent integers: values with no fractional part and no digits after the decimal point. This, however, would not be popular with programmers, because it would make their job much more difficult. For example, storing very small numbers, such as the rest mass of an electron,  $9.1 \times 10^{-31}$  kg, or equivalently 0.000 000 000 000 000 000 000 000 91 kg, is not possible in a standard integer format! Similarly, very large values, like the age of the Universe, present a difficulty to programmers. You can see that these numbers mostly consist of zeros, with only a few digits at one end or the other. The floating-point

**Fig. 5.15**  
Control codes for the  
74xx181 ALU.

| S3-S0 | Output Values, F                   |                                                    |                                                        |
|-------|------------------------------------|----------------------------------------------------|--------------------------------------------------------|
|       | M = 1<br>Logic                     | M = 0<br>Arithmetic                                |                                                        |
|       |                                    | C <sub>in</sub> = 0                                | C <sub>in</sub> = 1                                    |
| 0000  | $F = \bar{A}$                      | $F = A$                                            | $F = A + 1$                                            |
| 0001  | $F = \bar{A} \text{ OR } \bar{B}$  | $F = A \text{ OR } B$                              | $F = (A \text{ OR } B) + 1$                            |
| 0010  | $F = \bar{A} \text{ AND } B$       | $F = \bar{B} \text{ OR } A$                        | $F = (A \text{ OR } \bar{B}) + 1$                      |
| 0011  | $F = 0$                            | $F = -1$                                           | $F = 0$                                                |
| 0100  | $F = \bar{A} \text{ AND } \bar{B}$ | $F = A + (\bar{B} \text{ AND } A)$                 | $F = A + (\bar{B} \text{ AND } A) + 1$                 |
| 0101  | $F = \bar{B}$                      | $F = (A \text{ OR } B) + (\bar{B} \text{ AND } A)$ | $F = (A \text{ OR } B) + (\bar{B} \text{ AND } A) + 1$ |
| 0110  | $F = A \text{ XOR } B$             | $F = A - B - 1$                                    | $F = A - B$                                            |
| 0111  | $F = \bar{B} \text{ AND } A$       | $F = \bar{B} \text{ AND } A - 1$                   | $F = (\bar{B} + A)$                                    |
| 1000  | $F = \bar{A} \text{ OR } B$        | $F = A + (B \text{ AND } B)$                       | $F = A + (A \text{ AND } B) + 1$                       |
| 1001  | $F = \bar{A} \text{ XOR } B$       | $F = A + B$                                        | $F = A + B + 1$                                        |
| 1010  | $F = B$                            | $F = (\bar{B} \text{ OR } A) + (A \text{ AND } B)$ | $F = (\bar{B} \text{ OR } A) + (A \text{ AND } B) + 1$ |
| 1011  | $F = A \text{ AND } B$             | $F = (A \text{ AND } B) - 1$                       | $F = (A \text{ AND } B)$                               |
| 1100  | $F = 1$                            | $F = A \ll 1$                                      | $F = (A \ll 1) + 1$                                    |
| 1101  | $F = \bar{B} \text{ OR } A$        | $F = (A \text{ OR } B) + A$                        | $F = (A \text{ OR } B) + A + 1$                        |
| 1110  | $F = A \text{ OR } B$              | $F = A + (\bar{B} \text{ OR } A) + A$              | $F = (\bar{B} \text{ OR } A) + A + 1$                  |
| 1111  | $F = A$                            | $F = A - 1$                                        | $F = A$                                                |

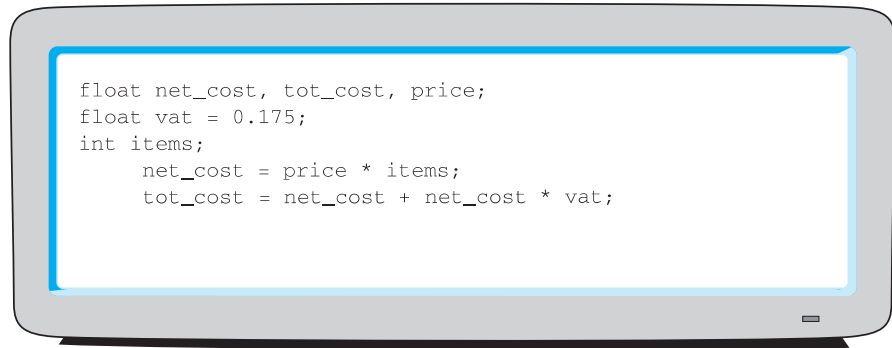


format for representing numbers exploits this by counting the number of zeros and storing that as the ‘exponent’, while keeping the significant digits separately as the ‘mantissa’.

**Floating-point arithmetic** can be carried out by software routines which rely on the integer machine instructions and use the integer ALU. But now, more commonly, special-purpose hardware is provided to carry out floating-point arithmetic. This is known, predictably, as the FPU (Floating-Point Unit). While the Intel 80486 and MC68030 still had separate FPUs, fabricated on the same chip as the CPU, the Pentium has all these arithmetic operations fully integrated into the main CPU, but served by a dedicated ALU.

Originally the IBM PC had a socket provided for an optional floating-point unit, the Intel 8087, which later became incorporated onto the CPU chip. The common format for floating-point numbers is now the IEEE 754, for 32, 64 and 128 bit numbers. Interestingly, it took the mass production by Intel of the 8087 chip to enforce a single industry-wide standard for floating-point numbers and arithmetic. Up until

**Fig. 5.16**  
Using floating-point  
numbers in C  
programs.



that moment, every computer manufacturer seemed to take pride in introducing a new scheme for each new processor.

Although 32 bit integer arithmetic is the main activity of the ALU and central to the operation of the computer, application programmers frequently need to use so-called ‘real numbers’, with fractional parts, instead of integers. These floating-point numbers are stored in three parts which signify whether the number is positive or negative, the position of the decimal point, and the digits themselves. In C code the use of floating-point numbers can be recognized in the fragment contained in Fig. 5.16.

Before presenting details of floating-point arithmetic, it helps to review the storage method used by most software and hardware. This involves converting the more common format into scientific, or exponential form. In decimal this would be as shown in Fig. 5.17.

Floating-point numbers are ‘normalized’ to a standard layout, or format, so that any routine or hardware knows what to expect (see Fig. 5.17). Normalization involves shifting the binary point sideways through the number, adjusting the exponent to maintain the correct value, until only a solitary leading 1 remains. The sign bit, out in front, clearly indicates whether the number is positive or negative; then the exponent field is followed by the mantissa. The exponent needs to span positive and negative values if the floating-point number is to be capable of representing very small,  $2^{-127}$ , and very large,  $2^{+127}$ , values. Two’s complement would be a suitable scheme for expressing negative exponent values; however, an alternative 127 offset was adopted by the IEEE instead. This works by adding 127 to the true exponent value before storing it in memory. Thus, an exponent of 0 appears in memory as 127, and an exponent of  $-127$  appears as 0. As  $2^{-127}$  is really very, very small, quite nearly zero in fact, there is some attraction in identifying it as a number with an exponent field of 00000000 and a mantissa of 1.000000000000000000000000. However, when it comes to arithmetic operations the tidy normalized forms may have to be unpicked.

Manually converting a decimal `float` into a IEEE binary `float` is tedious but not difficult:

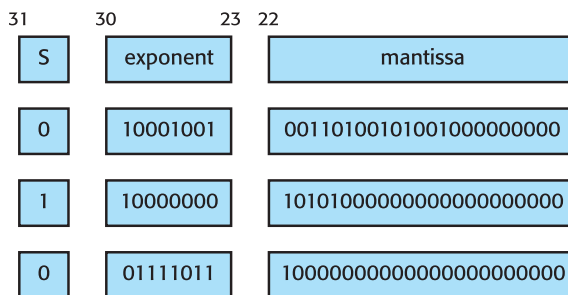
1. Convert the integer part into binary.
2. Convert the fractional part into binary, noting the 1/2, 1/4, 1/8, 1/16 pattern!

... 128 64 32 16 8 4 2 1 • 0.5 0.25 0.125 0.0625 0.03125 ...

**Fig. 5.17**  
IEEE 754 floating-point format.

| Normal    | Exponential                      |                                                         |
|-----------|----------------------------------|---------------------------------------------------------|
| 1234.5625 | $1.2345625 \times 10^3$          |                                                         |
| -3.3125   | $-3.3125 \times 10^0$            |                                                         |
| 0.065625  | $6.5625 \times 10^{-2}$          |                                                         |
| 1234.5625 | 10011010010.1001<br>unnormalized | 1.00110100101001 $\times 2^{1010}$<br>normalized format |
| -3.3125   | -11.0101                         | $-1.10101 \times 2^1$                                   |
| 0.065625  | 0.00011                          | $1.1 \times 2^{-4}$                                     |

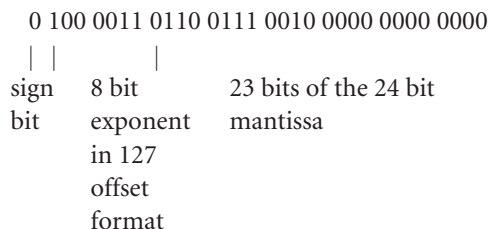
Floating-point numbers, in IEEE 754 32 bit format, appear in memory as:



3. Normalize by moving the binary point to produce the format 1.something with a positive or negative shift number.
4. Delete the leading 1, and extend the right bits with 0s to give a 23 bit mantissa.
5. Add 127 to the shift number to give the 8 bit exponent.

You can write a program to carry out the conversion and store the result in a file for later inspection. The C program in Fig. 5.18 writes the floating-point number 231.125 into a file called `float_data`, where you can view it using a file dump utility. This is shown in Fig. 5.19, where the Unix `od` command (octal dump) provides the information. In fact, `od` is much more useful than the name suggests, but the ancient origins of Unix do sometimes scare modern users! The byte-oriented microprocessor revolution pushed 3 bit octal into history. Check the Unix manual page (`man od`), which will describe how to get `od` to display the contents of a file in many formats including ASCII, integer, raw hex and scientific exponential.

The hex value 43 67 20 00 is the 32 bit floating-point number:



**Fig. 5.18**  
Program to store  
floating-point  
numbers in a file.

```

/* floatit.c - to write a real number into a file for
 viewing */

#include <stdio.h>

int main ()
{
 FILE *fp;
 float f = 231.125;
 if (fp = fopen ("float_data", "w"))
 {
 fwrite(&f, 4, 1, fp);
 };
 return 0;
}

```

**Fig. 5.19**  
Using the Unix `od`  
(octal dump) utility to  
inspect a data file.

```

rwilliam@olveston [78] cc floatit.c -o floatit
rwilliam@olveston [79] floatit
rwilliam@olveston [80] od -x float_data
0000000 4367 2000
0000004
rwilliam@olveston [129] od -f float_data
00000002.3112500e+02
0000004
rwilliam@olveston [130]

```

**Table 5.1**  
Range and precision  
of floating-point  
formats.

|         | Range  | Precision |                             |
|---------|--------|-----------|-----------------------------|
| 32 bit  | 8 bit  | 24 bit    | (1 in $16 \times 10^6$ )    |
| 64 bit  | 11 bit | 53 bit    | (1 in $8 \times 10^{15}$ )  |
| 128 bit | 15 bit | 64 bit    | (1 in $16 \times 10^{18}$ ) |

The range and precision of the various floating-point formats are shown in Table 5.1.

You may have noticed that the mantissa field is 23 bits, but we have claimed 24 bit precision. Perhaps surprisingly, to save a single bit of storage, the leading mantissa 1 is suppressed and not explicitly stored. This anachronistic parsimony is only possible because floats are always normalized before storage, so that the mantissa always has a leading 1.

## Review

- The ALU is part of the CPU which carries out the arithmetic and logical operations.
- Digital circuits can be redrafted to employ either AND or OR logic according to De Morgan's equivalence rules.
- The CPU can be further separated into two parts: the arithmetic logic unit (ALU) and the control unit (CU).
- The simplest half adder circuit cannot handle the carry-in bit, so the full adder must be used when constructing parallel adders.
- Expressing negative numbers in two's complement form allows the use of adder circuits to perform subtraction.
- The ALU contains a sophisticated parallel adder. The CU determines its operation after decoding the current instruction.
- Other operations which the ALU can carry out, such as shifting words sideways, assist with multiplication and division.
- The Pentium has a separate floating-point unit to carry out arithmetic operations on real numbers (numbers with fractional parts).
- The IEEE 754 normalized format is used when storing floating-point numbers in memory.

## Practical work

The recommended practical work continues the investigation of digital logic, but now switches to circuits related to the ALU. The principal example is an adder. Again, the work can be done using breadboards or computer simulator programs, but experience of both modes would be ideal.

The truth tables for half adders and full adders should be written down, and the circuits designed before attempting to construct them.

If several working units are available, a parallel adder can be assembled. This can be used to demonstrate subtraction using two's complement arithmetic.



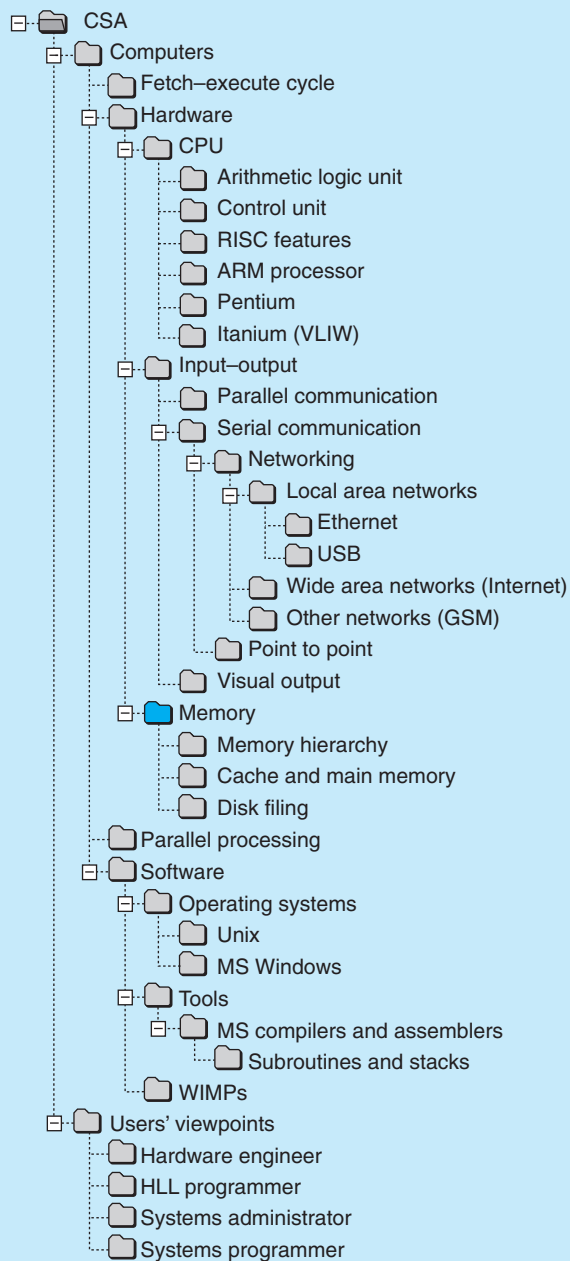
## Exercises

1. Reconcile the logic symbols used in this book (AND, OR, NOT) with those used on your maths course and in the C programming language.
2. Using simple AND, OR and NOT gates, design the logic for an exclusive OR (XOR) gate. Remember to start by drawing up the truth table.
3. Use one 7400 (quad, dual input NAND gate pack) to build an XOR.
4. Does it matter whether you place an inverter before or after a gate? In other words: is 'NOT AND' the same as 'AND NOT'?
5. What are the disadvantages to the parallel adder circuit in Section 5.2?
6. Electronic car locks use 32 bit codes. If a trial takes 3 seconds, how long would an electronic 'black box' take to find the correct code by systematic search?
7. Devise a hardware logic circuit for a burglar alarm which takes four inputs from sensor switches and turns on the alarm if more than three are activated.
8. What is Texas Instruments famous for, besides Speak 'n' Spell?
9. What is the bit rate of a telephone call?
10. How long are the following C types: `char`, `long`, `int`, `float`, `double`, `unsigned char`?
11. Convert the 8 bit integer multiplication function in Fig. 5.13 to do integer division.
12. What is 'two's complement'? Write out a table for 5 bit two's complement numbers. Express the following numbers in 8 bit two's complement: 0, 1, -1, 127, -128, 15, -23.
13. Extend the diagram of the 4 bit parallel adder in Fig. 5.6 to 8 bit numbers, including the capacity to subtract B from A.
14. In the language C, what is the difference between an `int` and an `unsigned int`? When does this distinction become important?
15. Using the program `floatit.c` and the file dump tool `od`, described in Section 5.6, check your conversion of -123.625 into IEEE 754 32 bit floating-point format. Now try 0.00123625 and -0.0123625!

## Readings

- Thewlis and Foxon (1983): this is a really basic, non-frightening introduction to logic.
- Texas Instruments (1984): *The TTL Data Book*, known as the Orange Bible.
- Heuring and Jordan (2004), the chapter on more advanced details on arithmetical circuits.
- Patterson and Hennessy (2004), Chapter 4: more theoretical treatment of computer arithmetic.

- Hamacher *et al.* (1996): rather a lot of hardware detail here.
- For more information about the hardware specification language VHDL, try:  
<http://www.doulos.co.uk/>
- An interesting interview with William Kahan concerning his involvement in the birth of the IEEE 754 standard is available at:  
<http://www.eecs.berkeley.edu/~wkahan/ieee754status/754story.html>
- The Web sites can be accessed via the Companion Web site for this book at:  
<http://www.pearsoned.co.uk/williams>



# Building computers from logic: the memory

## Overview

Fast access memory, to store data and program instructions, is a basic unit of the digital computer. It is currently built from silicon circuits, but it has not always been so. Each bit has its own cell which may be constructed in several ways. We will deal with SRAM and DRAM cells. Modern PCs have to go to some lengths to organize the DRAM chips to provide a fast enough service to the CPU. With so many memory chips, care has to be taken that the correct ones are activated during a memory access cycle. To the programmer, IO ports appear in many respects to be just locations in memory.

|     |                                                       |     |
|-----|-------------------------------------------------------|-----|
| 6.1 | Data storage – one bit at a time                      | 118 |
| 6.2 | Memory devices – memory modules for computers         | 120 |
| 6.3 | Static memory – a lot of fast flip-flops              | 121 |
| 6.4 | Dynamic memory – a touch of analogue amid the digital | 122 |
| 6.5 | DRAM refreshing – something else to do                | 124 |
| 6.6 | Page access memories – EDO and SDRAM                  | 124 |
| 6.7 | Memory mapping – addressing and decoding              | 127 |
| 6.8 | IO port mapping – integration vs. differentiation     | 131 |

## 6.1 Data storage – one bit at a time

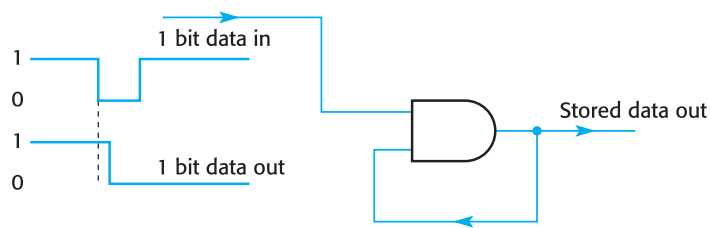
A simple form of memory cell requires at least two gates. This is not strictly true, but the circuit in Fig. 6.1 demonstrates why a single-gate memory cell has overwhelming disadvantages.

This single AND gate memory will remember a 0 after the input has returned to 1. It exploits the AND gate characteristic of always responding to a 0 at either of the inputs by asserting a 0 at the output. It is acting as a ‘0 detector’. If we wrap the 0 output signal back to one of the inputs, it has the effect of maintaining the output at 0 even when the other input returns to 1. It is rather incestuous as circuits go. The ‘through’ delay of the signal is very short, of the order of 4 ns (nanoseconds). Unfortunately there is a serious disadvantage to this scheme: there is no provision, short of turning off the power, for retraining! It is a one-shot memory. A second gate could be used to break the feedback link, but a better circuit using two NOR gates is more commonly offered as the basic **latch** shown in Fig. 6.2.

In this circuit, the NOR gate is used because it is a ‘1 detector’. When either of the inputs presents a 1, the output changes to 0. As before, with the never-forget AND circuit, the plan is to present a 1 at the S input to generate a 0 at the  $\bar{Q}$  output, which then gets wrapped back to the other input as a 1 from the Q output. This maintains the status quo when the original S input changes back to 0. So a positive pulse on either R or S is remembered by the latch, until a cancelling pulse is applied to the partner input.

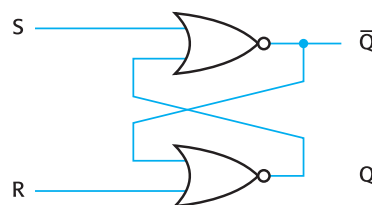
The latch, or flip-flop, is a logic circuit which can **remember**. It does this by using a feedback link which strengthens and then substitutes for the input signal. Either a NOR or NAND gate can be used to construct the circuit because the NOR gate responds with a 0 output when either or both of the inputs are 1, while the NAND gate

**Fig. 6.1**  
One bit storage.



**Fig. 6.2**  
Basic latch circuit.

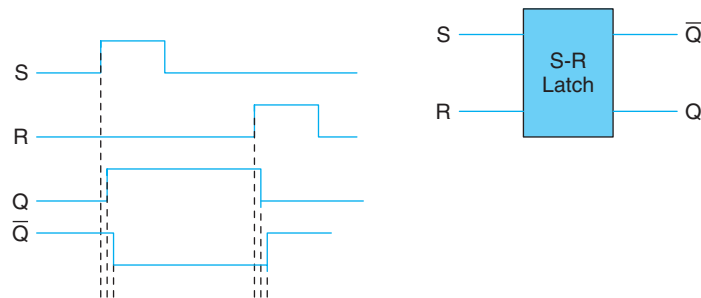
| $Q_t$ | $S_t$ | $R_t$ | $\bar{Q}_{t+1}$ | $\bar{Q}_{t+1}$ |
|-------|-------|-------|-----------------|-----------------|
| 0     | 0     | 0     | 1               | 0               |
| 0     | 0     | 1     | 1               | 0               |
| 0     | 1     | 0     | 0               | 1               |
| 0     | 1     | 1     | illegal         |                 |
| 1     | 0     | 0     | 0               | 1               |
| 1     | 0     | 1     | 1               | 0               |
| 1     | 1     | 0     | 0               | 1               |
| 1     | 1     | 1     | illegal         |                 |



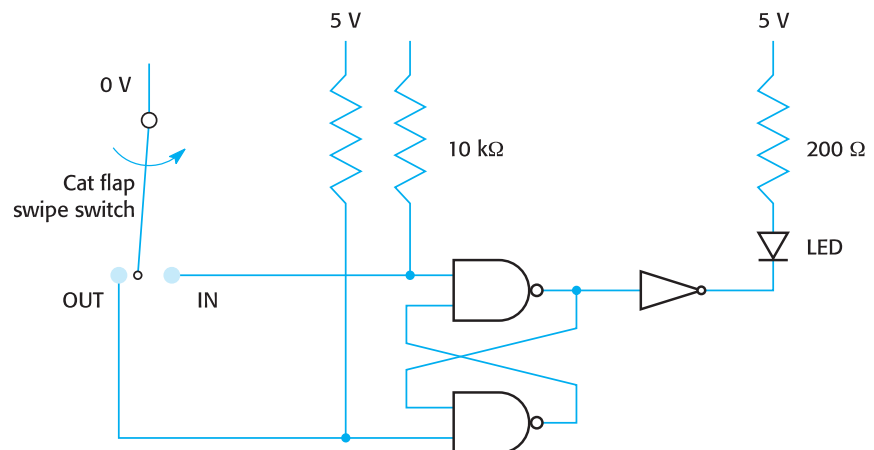
responds with a 1 when either or both of its inputs are 0. So you can withdraw the original trigger pulse without affecting the output because the partner input is held at the same value through the feedback link from the complementary output. The circuit works because there is a small delay time for the effect of input signals to pass right through the logic gates and alter the output status. Figure 6.3 presents the sequence of events as a timing plot.

As with all logic circuits, there are many alternatives and variants: R-S, J-K, D-type and T-type are all different flip-flop devices, each suited to a particular application. Latches respond to changes of the inputs at all times, while flip-flops are synchronized to a controlling clock pulse. But they all use cross-coupled gates, acting on each other through feedback links. As illustrated in Fig. 6.4, two NAND gates can also be connected to act as an R-S latch. This circuit can be used to make a cat-flap monitor which indicates whether your pet is safe at home or outside making trouble with the neighbours. Depending on the way you install the switches, the LED (Light-Emitting Diode) will glow either when the cat is outside or when it is safe at home. Flap bounce could be a problem for the switches, requiring serious consideration, but the 10 k $\Omega$  'pull-up' resistors make sure that the switch inputs are held at 5 V (logic 1) when the flap is not actually touching either of the IN or OUT contact points.

**Fig. 6.3**  
S-R latch signal timing.



**Fig. 6.4**  
Cat-flap indicator.



## 6.2 Memory devices – memory modules for computers

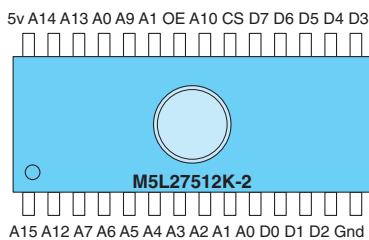
It is normal to explain that **RAM** stands for ‘random access memory’, and that **PROM** stands for ‘programmable read-only memory’. But these terms may not logically be used to distinguish between the functions of RAM and PROM because both devices are ‘random access’ memories. This then leaves RAM with no special characteristic. In fact, RAM should be known as **RWM** (Read–Write Memory) and PROM as **WORMM** (Write Once Read Many Memory).

There are different types of memory chips used for different applications, but all have random access capability. This means that access times are the same for all the stored items, irrespective of where the data is stored in the chip. Serial tape storage is very different because clearly the first blocks of data on the tape are quicker to read than the last blocks.

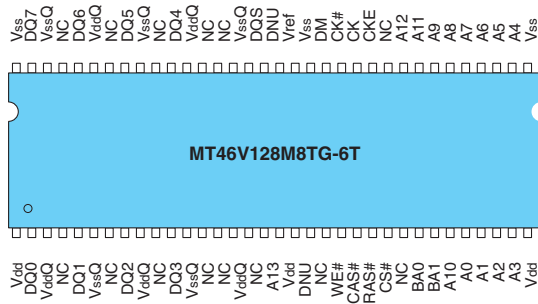
Table 6.1 lists some different types of memory that are used in computers, with an indication of their access speeds.

**Table 6.1**  
Types of memory

|        |        |                                                                        |
|--------|--------|------------------------------------------------------------------------|
| RAM    | 50 ns  | DRAM, Dynamic Random Access Memory – read and write, random access     |
|        | 10 ns  | SRAM, Static Random Access Memory                                      |
| ROM    |        | Read-Only Memory, factory written – random access                      |
| PROM   |        | Programmable ROM – writable, but only once                             |
| EPROM  | 150 ns | UV Erasable PROM, with a window in the package to admit the UV photons |
| EEPROM |        | Electrically Erasable PROM – useful for semi-permanent programming     |
| FLASH  |        | Similar to EEPROM – reprogrammable, non-volatile ROM                   |



Mitsubishi, M5L27512K-2  
64 kbyte EPROM  
200 ns access time



Micron, MT46V128M8TG-6T  
128Mbyte (1 Gbit) DRAM, DDR 333  
167 MHz operation, 6 ns access

**Fig. 6.5**  
Example memory packs.

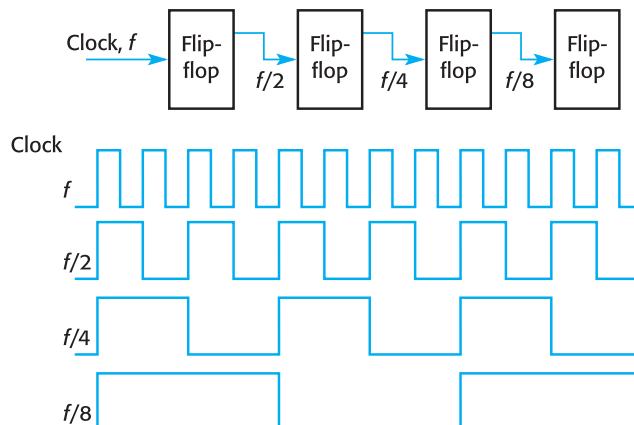
The EPROM illustrated in Fig. 6.5 shows the small quartz glass window, through which ultraviolet light can be shone to erase the memory before reprogramming it. This method of reprogramming, which requires that the memory chip be removed from the circuit, has now largely been replaced by in-circuit reprogrammable EEPROMs. These are erased by carefully imposing pulses at a higher voltage than would be operationally normal.

## 6.3 Static memory – a lot of fast flip-flops

SRAM (Static RAM) is constructed from thousands of flip-flop circuits. It is the fastest but most expensive of read–write memory used in computers, and is normally only selected for fast cache memory. There are SRAM circuits capable of responding to access requests within 10 ns, which makes them suitable for the fastest (L1) on-chip cache memory. Another advantage of SRAMs is the low power consumption – making them ideal for battery-powered portable equipment and battery-backed CMOS RAMs. SRAMs are often made ‘byte wide’, meaning that each read–write access involves 8 bits of data. The layout of the package and pins frequently conforms to a JEDEC standard which ensures compatibility with EPROMs. Thus it is possible to unplug an SRAM and replace it with an EPROM, assuming it contains the correct program.

Curiously enough, in addition to acting as memory cells, flip-flops can also divide by 2, as in Fig. 6.6. They can only demonstrate this remarkable achievement in a very particular situation. When a stream of pulses at a certain frequency is fed through a flip-flop, the output stream will be at half the frequency of the original. Although this is hardly exploitable for building ALU dividers, it is extremely useful when synthesizing the various system clock frequencies required in the CU and elsewhere around the computer. In Section 3.4 the important system clock signal was introduced, while the circuit used to generate all the related lower frequencies depends on the flip-flop.

**Fig. 6.6**  
Using flip-flops as  
frequency dividers.



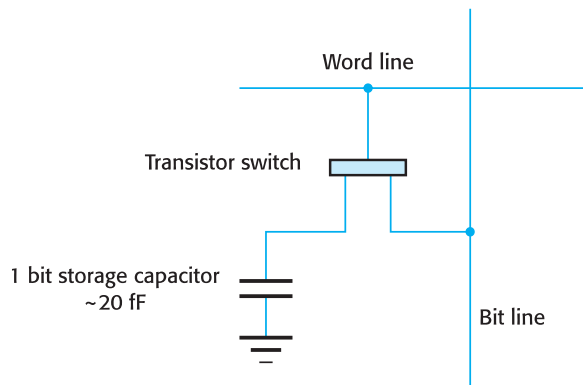


There is also a circuit technique for synthesizing higher frequencies which is used by clock-multiplier Pentium CPUs. However, that method (PLL, Phase-Locked Loop) is way beyond the realm of this text.

## 6.4 Dynamic memory – a touch of analogue amid the digital

**DRAM** (Dynamic RAM) employs a totally different approach to storing bits and only takes up 1/4 the area for the equivalent SRAM flip-flop storage. DRAMs exploit the tiny electrical capacitance of the gate connection to a **FET** (Field Effect Transistor). In Fig. 6.7, a single storage capacitor is arranged so that it can be selected using the word line, and read (or rewritten) through the bit line. Modern 512 Mbit DRAMs must work with capacitors of only around 15 fF (femtofarads – *femten* is Danish for 15), i.e.  $15 \times 10^{-15}$  farads. This is a magnificent achievement. A capacitor can hold electrical charge for a period of time, much like a bucket can store water. Unfortunately, in the case of DRAMs the bucket is leaky and needs to be refilled about 100 times a second! This is the same frequency as a fluorescent light tube. Another interesting problem involves random errors, which can be caused by nuclear particles, resulting from either cosmic rays or naturally occurring radioactivity. Statistical calculations suggest that a 64 Mbyte DIMM can expect such an error *probably* to occur once in 20 years of normal use. Despite these minor inconveniences the DRAM is an essential part of nearly all current computer systems because it is cheaper than the alternatives. DRAMs are rated by their storage capacity (256 Mbit–1 Gbit) and their **access** speed ranges from 50 ns to 5 ns. Memory access time is how long the chip takes to respond to a request to access one of its cells. We will discuss the **refresh** cycle in the next section. In most circumstances the larger the capacity the better, whereas in the case of access times, smaller values are considered better. PCs running with a 100 MHz system clock will require the faster acting devices which can

**Fig. 6.7**  
A single DRAM  
memory cell.

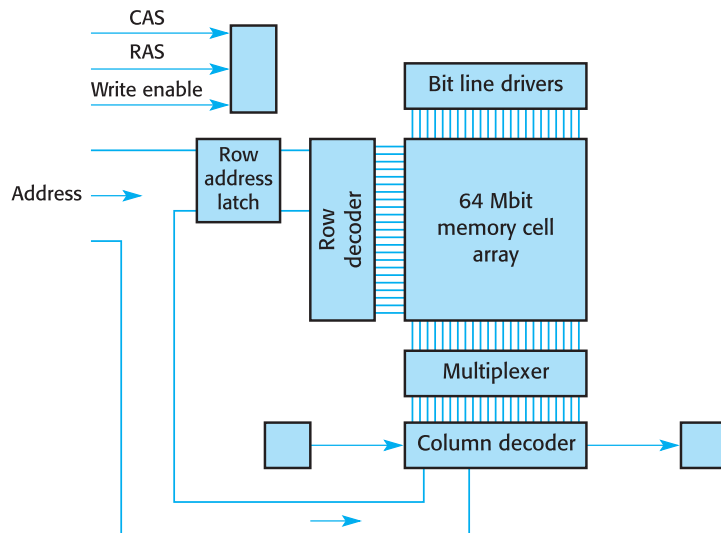


respond within 10 ns. Another disadvantage of DRAMs is their need to ‘rest’ between read–write events. Although the access time of a DRAM may be stated as 10 ns, it is not possible to read the device 100 million times a second. The minimum cycle time is likely to be greater than 100 ns, reducing the maximum access rate to 10 million times a second. The cycle time delay is caused by the need to pre-charge the bit lines to a constant voltage before the next read can take place. DRAM packages are offered in single 1 bit, 4 bit and 8 bit widths, but more commonly you will buy DRAM already fitted into a SIMM or DIMM, providing a 64 bit word read–write facility. The 64 bit Pentium data bus needed two SIMMs side by side to make up a 64 bit word.

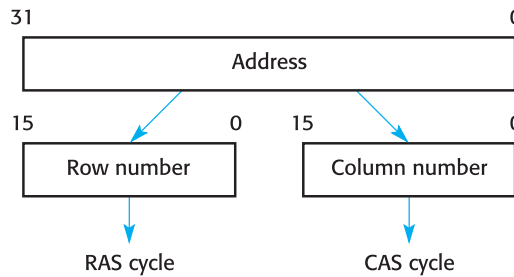
Main memory is now built from arrays of DRAMs. The astonishing refinements achieved over the past two decades in the manufacture of these devices have meant that the size of the chips has shrunk, the price per megabyte has tumbled and the speed of access has steadily increased.

DRAM memory chips are organized as a two-dimensional array of capacitor memory cells (Fig. 6.8). The rows are made up of word lines and the columns are the bit lines. Thus the array provides random access to any of the cells. Row access is termed **RAS** and column access **CAS**. During a write cycle, a small charge of electricity, which represents a bit, can be routed along the bit line and through the closed transistor switch, and will remain trapped on the capacitor when the switch reopens. A read cycle similarly involves selecting the correct row by activating a word line and then reading the appropriate bit line, which will give access to the required memory cell. It is normal to multiplex DRAM addresses, as shown in Fig. 6.9, by dividing the address into upper and lower parts: the row number and the column number. This reduces the size of the decoder circuits needed, and increases their speed. Such an arrangement is also necessary for the operation of burst access DRAMs, as explained in Section 6.6. To access a memory cell within the two-dimensional array, first the row number is sent and written into the row latch by the RAS (Row Address Select) signal.

**Fig. 6.8**  
A DRAM memory  
chip array.



**Fig. 6.9**  
DRAM address  
arrangement.



Then the column number is sent along the same address bus to select the output from the correct column, CAS. The partitioning of the 32 bit address into two 16 bit numbers, one after the other on the multiplexed bus, is carried out by the DRAM controller.

## 6.5 DRAM refreshing – something else to do

Refreshing DRAMs takes time and requires extra circuitry to be included. This must include a hardware counter holding an address value which can be used when carrying out the special read–write refresh cycles. While the CPU is not accessing the memory itself, the refresh circuit executes a RAS cycle on the next row due, sending the upper portion of the address to the RAM. The rows are refreshed in order so that none are left out, resulting in data getting lost. The voltages on all the column bit lines are amplified and recycled back onto the storage capacitors. Thus a complete row of memory cells is refreshed at the same time. For a 256 Mbit DRAM this means a reduction from 256M to 16K operations every 10 ms.

Memory cards are designed with refresh circuitry included, increasing the hardware complexity and cost. The original IBM PC dedicated one of its four DMA channels simply to refreshing the DRAM, which now appears a wasteful use of resources. Newer PC memory systems do not rely on such a mechanism.

Interestingly, the Z80 CPU, found in the old SuperBrain and Sinclair computers, included DRAM refresh logic as part of the memory interface. This made it popular with systems designers, who were originally wary of the difficulties of building the DRAM refresh circuitry. The next generation of DRAM chips is being designed to auto-refresh without requiring external intervention.

## 6.6 Page access memories – EDO and SDRAM

Over recent years, there has been an increasing need to speed up memory access times. CPUs have become faster, especially since the Intel 80486 and Pentium adopted

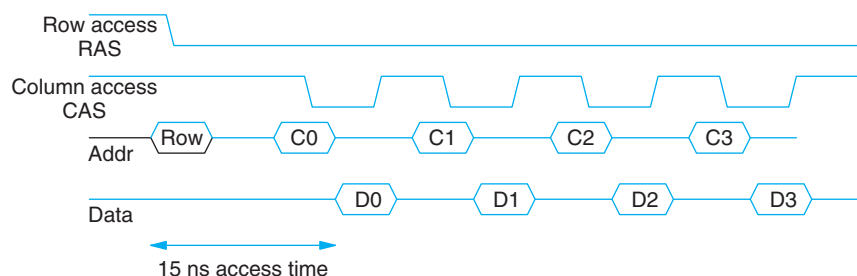
on-chip clock doubling, tripling and quadrupling to speed up the CPU operations. So a 2.8 GHz Pentium, using a clock multiplier, remains surrounded by memory and support chips often driven by a 200 MHz system clock. This leaves the main memory running at the much slower motherboard clock rate. Intel recognized this bottleneck and included 16 kbyte of fast SRAM cache on the chip, with the CPU. The Pentium II was also designed with an off-chip 256 kbyte secondary cache in close proximity to the CPU within a special cartridge pack. This arrangement has been discontinued with the Pentium 4 which is provided, on-chip, with a 2 Mbyte L1 and a 32 kbyte L2 cache.

Currently, motherboard clock speeds are likely to be 100, 133, 166 or 200 MHz but with double data rate (DDR) DRAM memory chips this gives an effective FSB rate of 200, 266, 333 or 400 MHz. In the case of the Pentium 4's FSB, the actual operating frequency of the bus can be 200 MHz, but with the processor support for quadruple data rates (QDRs), the FSB is rated at 800 MHz. So, not only is the CPU running at a faster clock rate than the system bus, but so is main memory. Addresses are sent twice per clock period, and also by including double channel architecture, double the data can be accessed, which is known as quad-pumping.

Besides the disadvantage of needing to be regularly refreshed, DRAM also has a recovery problem. After every access, the column, or bit, lines need time to recharge before the next cycle can take place. This delay is known as the **cycle time**. If it is possible to **interleave** accesses to the memory chips, this delay can be avoided. Imagine memory in two banks, with the odd memory addresses to the right and the even to the left. As the CPU steps up through memory fetching instructions it will be alternating left, right, left. In this way the chips will normally have two memory cycles to recover before another access is attempted.

Another technique, illustrated in Fig. 6.10, called page mode or **EDO** (Extended Data Output), carries out, in a burst, four access cycles on each read–write request. The first access of the sequence is normal, with the row address being latched in and the correct column selected, but then the next three columns are read in fast sequence, with only the column address changing. This reduces the cycle time by eliminating the RAS cycle from three of the accesses, so a four-word burst access can save 40% in time. In terms of bus clock periods, this four-phase burst takes 5–2–2–2, instead of 5–5–5–5. Perhaps it should be remarked that this gain in speed is possible only by sacrificing true random access capability: 75% of the data is accessed serially! Also, continuing the critical tone, it is never certain that the CPU will actually use the

**Fig. 6.10**  
EDO DRAM  
timing diagram.



instructions or data contained in the following three locations. It may simply be ignored and then abandoned.

Further speed gains have been made with the current generation of synchronous burst DRAM, **SDRAMs**, where only the first location address is sent to the chip, which will then automatically cycle through the next locations using an on-chip CAS counter. This method of **bursting** allows the SDRAM to provide a 5–1–1–1 access performance, and even 3–1–1–1, in some devices. The major difference between EDO and SDRAM is the method of timing. EDO is controlled and timed by the RAS and CAS signal lines, while SDRAM follows the system clock in synchronous mode. To underline the distinction between asynchronous and synchronous operation, EDO performance is rated in terms of access response latency, while maximum clocking speed is given for SDRAMs. SDRAM also provides internal self-refresh facilities, and has selectable burst lengths, offering 1, 2, 4, 8 or even a full row of data for a single request. The DDR DRAM chips are capable of supporting burst rates of over 3.2 Gbyte/s, with the motherboard clocking up to 200 MHz.

Bursting data to and from memory is thoroughly exploited when dealing with cache memory. We will cover this subject more fully in Chapter 17, but it is interesting to note that the Pentium cache is loaded in 32 byte bursts. This requires four bus cycles, each carrying 8 bytes, which fits well with the EDO DRAM sketched in Fig. 6.10. The challenge now is to increase the motherboard clock speeds to match that of the new generation of DRAMs, without inflating costs or error rates.

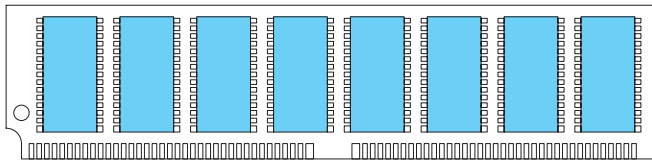
PC motherboards are generally built to accept memory modules, illustrated in Fig. 6.11. These are small 130 mm × 30 mm cards with eight or nine DRAM chips. The ninth chip provides a parity error check. According to the type of connector used the modules are called **SIMMs** (72 pin single in-line memory modules) or **DIMMs** (184 pin dual in-line memory modules). Memory modules can be bought in various sizes: 256 Mbyte, 512 Mbyte and 1 Gbyte DIMMs are currently available. These might more usefully be described as 32 M × 64 bit, 64 M × 64 bit and 128 M × 64 bit modules. For DDR SDRAM DIMMs the burst access time is now 2.5 ns, matching the memory to the 200 MHz motherboard clock speed.

Remember:  $2^{20} = 1\text{M}$ , so:  $2^{22} = 4\text{M}$

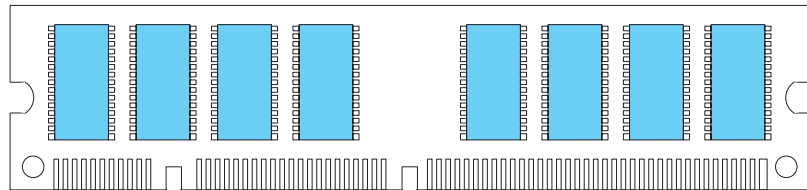
Each of the 8 × 32 Mbyte, EDO DRAM chips on the 256 Mbyte DIMM stores eight bits in its memory cells. This makes available 64 bits (16 × 4) in a single read–write operation. Their access time is rated at 10 ns, which suited the 100 MHz motherboard. As the Pentium 64 bit data bus can simultaneously transfer four instructions of 16 bit length, this means that instructions are available every 2.5 ns (10/4 = 2.5 ns). Furthermore, by using the access facilities of EDO DRAM, the three subsequent bus cycles can be enjoyed with only 5 ns delay between them giving, approximately, an instruction every 1.6 ns (25 ns/4 × 4 instructions = 1.6 ns/instruction). Such estimates should be treated generously because other significant time delays are being ignored as they would take us further into the realms of electronic engineering.

To speed up access, double data rate (DDR) memory chips allow two read, or write, operations during each clock period.

**Fig. 6.11**  
72 pin SIMM and 168  
pin DIMM DRAM  
modules.



16 MByte, 50 ns access, 32 bit, 72 pin SIMM card



512 MByte, 133 MHz clock, 64 bit, 184 pin DIMM card

It is worth noting that the operating voltage of DRAM chips is steadily being reduced from 5 to 3.5 to 2.5 V, so choosing the correct memory module for your PC must take this into account.

A SIMM card is inserted into its socket at a 30° angle to the vertical, and then snapped upright into place. To remove it, the two metal clips have to be eased apart to allow the SIMM to fall forwards. DIMMs are more conventionally pushed vertically down into their sockets, but are ejected using the two end toggles.

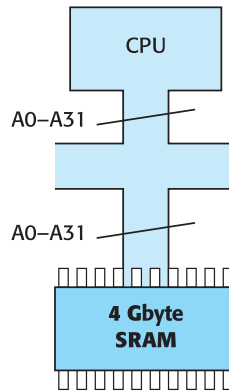
## 6.7 Memory mapping – addressing and decoding

As explained in Section 3.6, the number of address lines coming out of the CPU determines the maximum length of memory which can be conveniently accessed: 20 lines for 1M memories, 24 lines for 16M memories and 32 lines for 4G memories. Although main memories (RAM) have grown cheaper with every new generation, the maximum memory addressing space is still rarely fully populated with chips. It would be too expensive for most users. The situation illustrated in Fig. 6.12 does not yet generally exist!

Extra decoder logic is needed to select the correct memory chip during a read or write cycle. When the CPU sends out an address, the low bits will be used inside the RAM to select the memory cell, but the upper address bits will be used by the system memory decoder logic to select the correct chip. If this is not done, all the RAM chips will simultaneously respond to all read–write requests from the CPU. It would be much as if when making a telephone call to 0117 987 654, the area code 0117 was ignored, and all the telephones in Britain with the number 987 654 were answered simultaneously.

Systems designers draw up **memory maps** to describe the location in address space of the chips that are to be installed. It is important to arrange the memory chips in an

**Fig. 6.12**  
Ideal configuration  
for a memory map.



orderly fashion to avoid various problems when accessing the memory. If two chips respond simultaneously during a memory read cycle, the resulting value on the data bus will be invalid because it will be a mixture of the data coming from two different memory locations. This will create chaos for the CPU, which will probably crash. If the memory decoding is not thoroughly planned from the start, there may be ‘holes’ in the addressing space, requiring executable programs to be segmented. A quick disaster can occur if the CPU attempts a fetch–execute cycle at an empty location! An example memory map is given in Fig. 6.13, with the associated circuit schematic in Fig. 6.14.

An alternative layout for a PC memory map is given in Fig. 6.15, where the memory occupancy can be drawn to scale. This allows potential expansion beyond the normal PC memory of 512 Mbyte into the rest of the available 4 Gbyte to be understood at a glance. It is quite a surprise the first time you realize the available memory space.

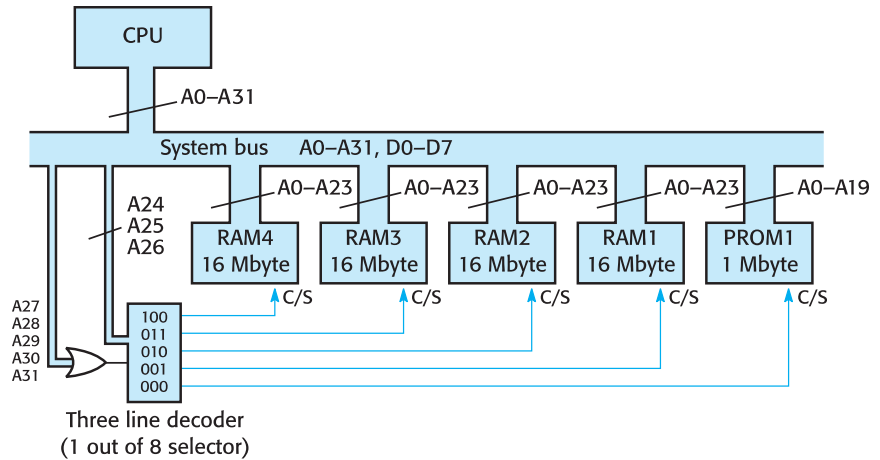
Designing computer memories to deliver the best possible access times for users and maximum flexibility for administrators, when they install extra modules, is complex and tricky. The decoding circuits, voltage supplies, refresh rates and clock pulse timings all need to be configurable, which makes the hardware designer’s job a small nightmare. Microcontrollers, and some CPUs, actually include memory decoding and pulse generation circuits on-chip to assist with this aspect of computer system

**Fig. 6.13**  
Memory map for a  
small computer  
system.

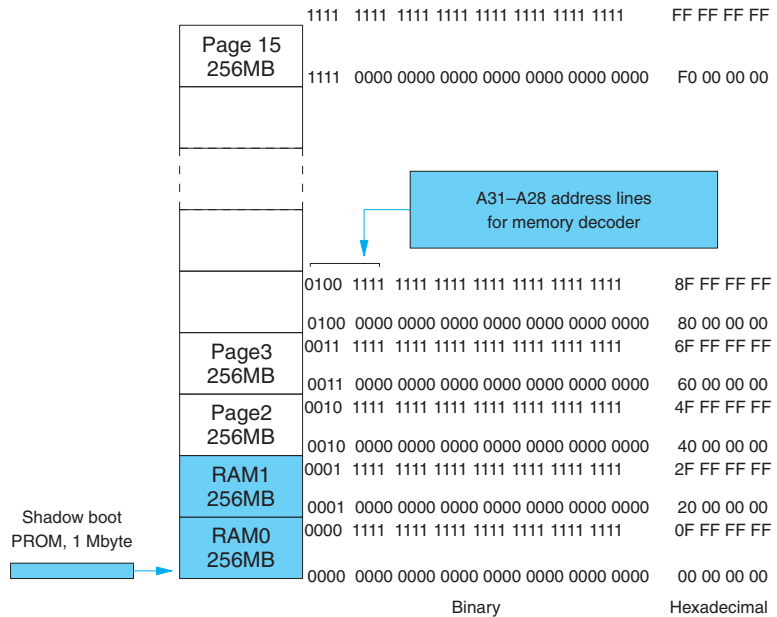
| Device | Size     | Pins | 32 bit address bus |      |         |      |      |      |      |      |      |      | Address range |      |      |      |
|--------|----------|------|--------------------|------|---------|------|------|------|------|------|------|------|---------------|------|------|------|
| PROM1  | 1 Mbyte  | 20   | 0000               | 0000 | x x x x | ++++ | ++++ | ++++ | ++++ | ++++ | ++++ | 0000 | 0000          | –    | 000F | FFFF |
| RAM1   | 16 Mbyte | 24   | 0000               | 0001 | ++++    | ++++ | ++++ | ++++ | ++++ | ++++ | 0100 | 0000 | –             | 01FF | FFFF |      |
| RAM2   | 16 Mbyte | 24   | 0000               | 0010 | ++++    | ++++ | ++++ | ++++ | ++++ | ++++ | 0200 | 0000 | –             | 02FF | FFFF |      |
| RAM3   | 16 Mbyte | 24   | 0000               | 0011 | ++++    | ++++ | ++++ | ++++ | ++++ | ++++ | 0300 | 0000 | –             | 03FF | FFFF |      |
| RAM4   | 16 Mbyte | 24   | 0000               | 0100 | ++++    | ++++ | ++++ | ++++ | ++++ | ++++ | 0400 | 0000 | –             | 04FF | FFFF |      |

- + address line used directly for internal selection
- x line ignored, indicates partial (degenerate) addressing
- 0 must be 0 for chip selection
- 1 must be 1 for chip selection

**Fig. 6.14**  
Memory schematic  
showing the  
decoding circuit.



**Fig. 6.15**  
4 Gbyte (32  
address  
lines) Memory  
Organization.



engineering. Thus, more and more of the computer system ‘glue’ circuitry is being integrated onto the CPU chip and disappearing out of sight.

Memory chips come in several widths. DRAM chips are produced with cells 1, 4 or 8 bits wide, while SRAMs and EPROMs are normally 1 byte wide. As we have seen in Fig. 6.11, 8 byte wide DRAMs are stuck together to form a 64 bit DIMM to slot into the Pentium bus. For a simple computer system with a byte-wide data bus, each memory pack is connected to all eight data lines. This is not so with the control lines, where only the necessary few are connected. With regard to the address lines, starting



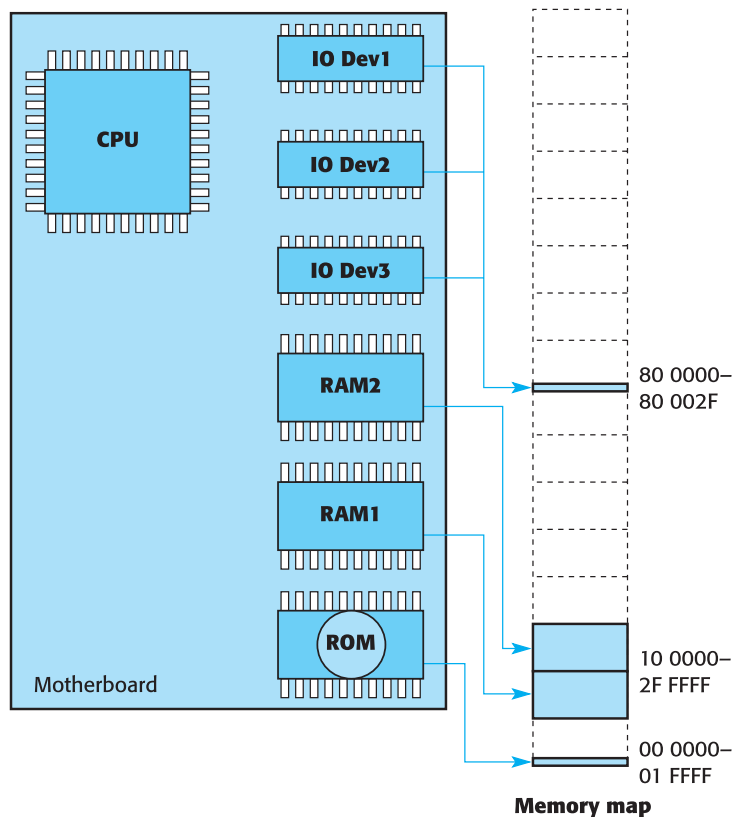
with the lowest line, A0, only enough are connected to select one cell from the internal array. All packs also have a chip select (C/S) input which enables the chip and is frequently used to map the chips into their allocated address.

Memory chips, RAMs or ROMs, are not normally matched to the width of the address bus. This is not really feasible with so many different address widths on all the different computers. Hence memory chips have fewer address pins than the CPU address bus has lines: the CPU may send a 32 bit address, while the RAM packs can only directly receive 20 bit addresses. This requires some careful planning which results in the specification of a **memory address decoding** circuit. This uses some of the remaining upper address lines, which are fed into a separate decoder. The decoder lines are then connected to the chip select (C/S) pins on the memory packs to complete the addressing. Any unused upper address lines can be left for future expansion.

It is quite common not to fully decode the address space. This results in multiple images of memory packs within the address space. This does not generally give any problems if everyone understands the situation and does not try to insert further devices in the 'occupied' locations.

Some computers have their IO ports inserted into the main memory map. Fig. 6.16 illustrates this situation. It can lead to an inconvenient segmentation of the

**Fig. 6.16**  
Memory layout for a  
memory-mapped  
IO scheme.



programmer's address space. The decoding circuitry can be much more complex and bus cycle timing becomes more critical because of the routine differences in access times between memory and port chips.

Drawing out the memory areas on a scaled chart does bring home very clearly the inefficient use of address space resulting from many decoding schemes!

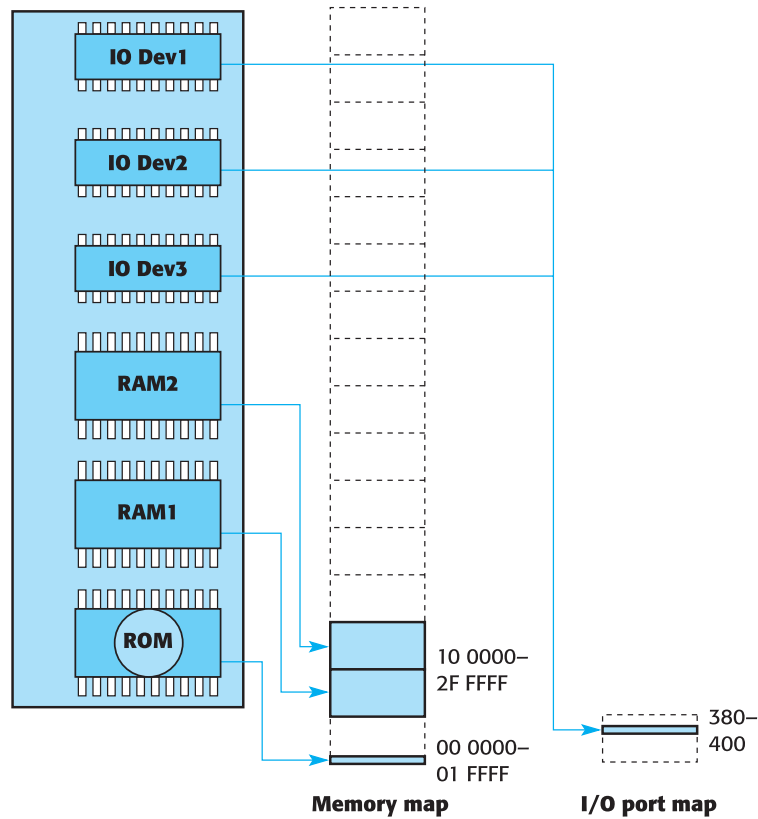
## 6.8 IO port mapping – integration vs. differentiation

The memory maps so far discussed have included IO ports within the same addressing space as memory chips. This method is known as **memory-mapped IO**. Other computers, notably the Intel Pentium, split the addressing into two regions serving memory and IO separately, as indicated in Fig. 6.17. To implement this scheme, the CPU has to provide special instructions, e.g. IN and OUT, to transfer data between CPU and IO ports and different bus signals are required to implement the IO transfers. This is termed **IO mapping** because the ports are seen in a different address space to memory. With the Pentium, the memory space is much larger than the IO space, 4 Gbyte as compared to 64 kbyte, so the memory addresses are 32 bits long while the IO addresses are only 16 bits long. The two different schemes have advantages and disadvantages which need to be debated. Where IO ports and memory are kept separate, it is easier to maintain memory as a single contiguous block which programmers prefer. However, the range of IO instructions and compatible addressing modes is usually much less than the normal memory-oriented group, making programs slightly longer. Nevertheless, the implied advantage of using the wider range of memory-oriented instructions to handle IO operations should not be taken at face value. Many of the seemingly suitable machine instructions which set or clear individual bits within a memory byte may not be usable on peripheral chip registers. This is because such registers are not infrequently 'write-only', making the use of read-operate-write instructions impossible. Such a limitation would apply to the following group of MC68000 instructions:

```
ori.b #bmask,OP_reg ; logical OR a mask to set a port bit
andi.b #$f7,OP_reg ; logical AND a mask to clear a port bit
asl.b (a5) ; shift port bits left for display purposes
not.b OP_reg ; shift port bits right for display purposes
bclr #1,OP_reg ; test a port bit and leave it 0
bset #2, (a2) ; test a port bit and leave it 1
```

All these instructions work by reading the data at the indicated location back into the CPU, modifying it as required, and then writing it back to the original memory location. With 'write-only' hardware registers this is not possible. Compilers will use such instructions when dealing with normal data variables, but unfortunately neither assemblers

**Fig. 6.17**  
Memory and IO  
layout for an IO-  
mapped scheme.



nor compilers are able to spot the difficulty when accessing memory-mapped peripheral chips and a nasty run-time bug may result.

It is not unusual for IO bus cycles to need to be longer than the equivalent memory cycles, perhaps due to the use of less modern fabrication technology for IO chips. Having different IO bus signals makes this easier for hardware engineers to implement. When the early 8 bit microprocessors first appeared, it was often said that programmers preferred Motorola and electronic engineers preferred Intel! Sometimes, low-level debugging is easier on a differentiated system because breakpoints or error traps can be imposed more generally. Then any wayward access to an output port can be immediately noted and corrected if necessary. Finally, it will be apparent, after discussing the technical justifications for the change to RISC CPU architectures in Chapter 21, that any unnecessary, extra instructions further complicate the CU, and introduce overall performance penalties. Hence by mapping IO ports into the memory the execution of all the remaining instructions may be speeded up.

## Review

- The simplest practicable 1 bit memory cell can be constructed from two cross-coupled NOR gates. This is known as an S-R latch. It is related to the circuit used to build SRAM, which is found in cache memories.
- A variety of technologies are used to manufacture memory packages with different characteristics: DRAM, SRAM, EPROM, flash RAM and EEPROM. The main memory in current digital computers is made up of SDRAM (Synchronous DRAM) chips.
- Dynamic RAM uses small integrated capacitors to store electrical charge to represent a binary 1. Unfortunately, the capacitors leak and have to be regularly refreshed.
- DRAM is usually obtained as modules (DIMMs) which plug into slots on the motherboard. The access time and cycle time need to be matched to the system clock speed. To improve overall memory access, data is now read and written in bursts rather than single bytes.
- Memory mapping is required when the total address space (defined by the address width) is not fully occupied. The unused upper address lines are then used to select the correct memory module.
- IO ports may be memory mapped or installed in a separate IO address space. Here they will require special instructions for access.
- Carrying out several things at the same time can increase throughput. This can be done by anticipating the need for instructions and pre-fetching them from memory.
- Maximum memory *length* is determined by the address *width*.
- When dealing with multi-byte data the ordering of the component bytes in memory needs to be ascertained.
- Simple input and output ports can appear to a program as single bytes of memory within the address space.

## Practical work

The recommended practical work involves the understanding and design of new memory maps. This could lead on to the design of decoder circuitry for those with an interest in the electronics side of microcomputers.

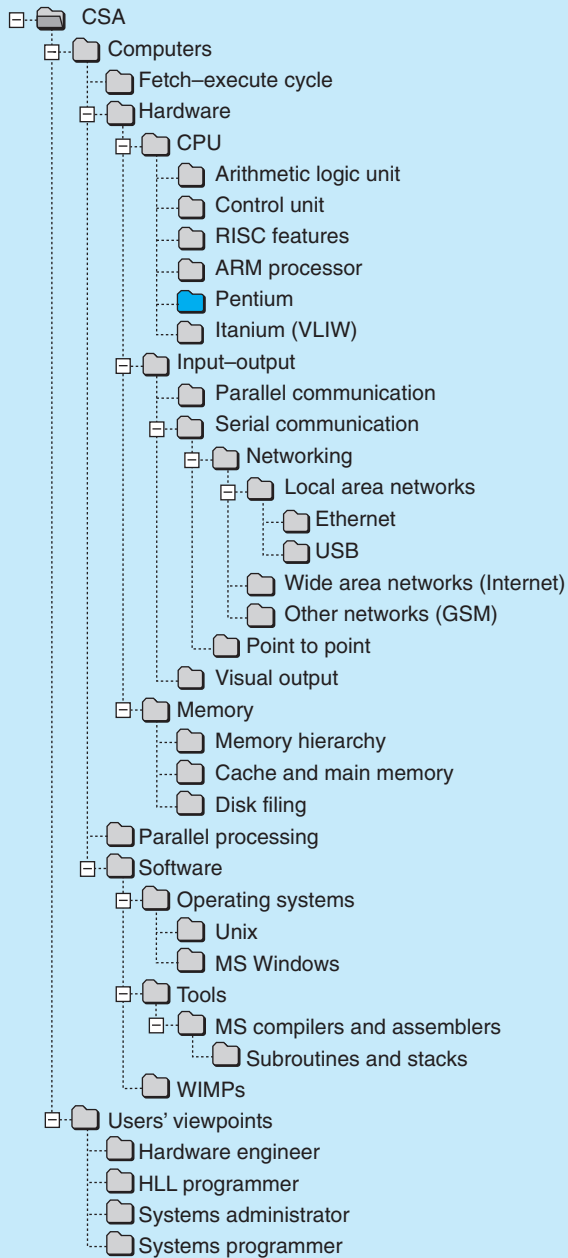
## Exercises

1. What is the difference between a CPU data register and a location in memory?
2. What happens during a write cycle if two RAM chips respond to the address?
3. What is the maximum size of the Pentium physical memory? What is the maximum size of the Pentium virtual memory?
4. How many address lines are needed to access a byte-wide 24 Mbyte memory?
5. How many lines are used to access a 200 Mbyte disk?
6. What is the minimum pin count for a 1 Mbit PROM pack?
7. Sketch a possible 2 Mbyte PROM card using such a chip.
8. The Atari cartridge port had two banks of ROM space supplied with address lines A0–A15. What was the maximum size for a plug-in games program?
9. My Sun UltraSPARC workstation has 64 Mbyte RAM. What is the minimum address bus width to serve this memory space? How many more pages of 64 Mbyte DRAM could the 64 bit SPARC CPU cope with?
10. How can the physical memory range of a processor be extended beyond the maximum set by the width of the program counter?
11. With DRAM, what is the relation between ‘access time’ and ‘cycle time’? What technique is commonly used to avoid the ‘cycle time’ delay?
12. How much would it cost to fully populate the memory space for a CPU with a 32 bit address bus? Use the web to find out current DIMM Prices
13. State the advantages and disadvantages of using synchronous or asynchronous memory access cycles.
14. Why do DRAMs require refreshing, and how often? How is this done on a standard PC? Estimate how many electrons are stored on a single DRAM cell. ( $Q = V \times C$ ;  $q_e = 1.6 \times 10^{-19}$  coulombs; assume  $V = 1.2$  volts.)
15. How many pages of size 64 Mbyte can you fit into a 32 bit address space?
16. A 64 Mbyte memory is divided into four 16 Mbyte pages. What address lines would be used to select the separate pages?
17. On a Pentium, how big is IO space as a fraction of the memory space? What are the advantages of a CPU offering a separate IO addressing space?

## Readings

- Tanenbaum (2000), Section 3.3: introduction to memory components.
- Heuring and Jordan (2004), for RAM structure, SRAM and DRAM.

- Patterson and Hennessy (2004), Appendix on memory elements.
- For more technical information about the manufacture of memory chips try:  
<http://www.micron.com/K12/semiconductors/hrw.html>
- Tom's Hardware Guide also has some useful practical details:  
<http://www7.tomshardware.com/guides/ram.html>
- The Web sites can be accessed via the Companion Web site for this book at:  
<http://www.pearsoned.co.uk/williams>



# The Intel Pentium CPU

# 7

## Overview

The Pentium microprocessor provides the processing power for most PC equipment. The programmer can benefit from understanding some aspects of the internal structure of the CPU. The CPU registers, basic instruction set, status flags and addressing modes are discussed, as they can all affect the efficiency of HLL programs. The necessary directions to write assembler routines using Microsoft Developer Studio are presented because programming at this low level is the best way to understand the operation of computer systems.

|     |                                                                |     |
|-----|----------------------------------------------------------------|-----|
| 7.1 | The Pentium – a high-performance microprocessor                | 138 |
| 7.2 | CPU registers – temporary store for data and address variables | 143 |
| 7.3 | Instruction set – introduction to the basic Pentium set        | 148 |
| 7.4 | Structure of instructions – how the CU sees it                 | 149 |
| 7.5 | CPU status flags – very short-term memory                      | 151 |
| 7.6 | Addressing modes – building effective addresses                | 153 |
| 7.7 | Execution pipelines – the RISC speedup technique               | 155 |
| 7.8 | Pentium 4 – extensions                                         | 157 |
| 7.9 | Microsoft Developer Studio – using the debugger                | 158 |

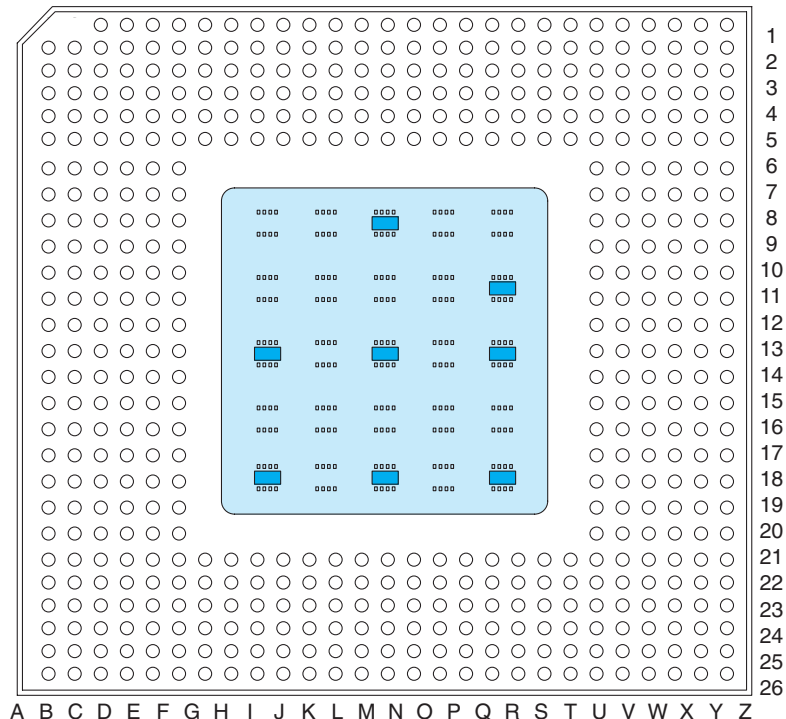


## 7.1 The Pentium – a high-performance microprocessor

It is preferable to introduce new subjects with simple examples, but in the case of microprocessors this is becoming increasingly difficult because they are being designed with more and more sophisticated circuits in a never-ending search for improved performance. Rather than use a simplified, ‘idealized model’ we will attempt to discuss the Pentium itself, despite the extra complexities involved, by dealing only with those aspects of most importance to programmers. Because it is used in all new PCs, with examples and variants manufactured by Intel, IDT, AMD and Cyrix, it has become by far the most commonly encountered processor. Indeed, Intel has run a high-profile advertising campaign for the latest Pentium processor on peak-time television! Historically, the **Pentium** is only the latest CPU in the Intel 80x86 family, which, in its register structure, still retains some similarity to the original Intel 8080 microprocessor from 1975. In this regard, it has been somewhat unfairly referred to as the very fastest 8 bit processor!

A large change that has occurred over the years has been the packaging and cooling of microprocessors. Whereas the 8080 was encapsulated in a 40 pin dual-in-line (DIL) plastic package, the Pentium 4 chip is housed in a much larger, square pin grid array sprouting some 478 pins from the bottom (Fig. 7.1). It needs to dissipate between 50

**Fig. 7.1**  
A socket 478 pin grid array package, Intel 2.3 GHz Pentium 4.



and 80 watts of heat, which for a surface of only  $25 \text{ cm}^2$  area puts it way ahead of my domestic radiators,  $750 \text{ W m}^{-2}$  for the radiator, compared with  $60 \text{ W}$  per  $25 \times 10^{-4} \text{ m}^2 = 24 \text{ kW m}^{-2}$  for the Pentium. To deal with this excess heat there has been a continuing development in the production of miniature cooling fans. For the Celeron and Athlon processors, the fan–heatsink assembly was secured by a steel spring clip to the ZIF socket. This occasionally failed when the small plastic lugs broke under stress and allowed the fan–heatsink to drop off, leading to a critical rise in processor temperature. Because the Pentium 4 requires a heavier fan–heatsink unit, it became necessary to improve this arrangement by providing four screw mounting points through the motherboard onto the metal cabinet – a much better arrangement.

Throughout the decades since 1975, Intel has espoused a policy for its microprocessor products of binary backward compatibility. This means that existing programs should be able to run on new processors without any requirement to recompile the source code. Originally this facility had appeared somewhat irrelevant, because in the early days of microprocessor applications everybody wrote their own software. This meant that they retained control of the source code, enabling them to carry out recompilations for any new processor that emerged onto the market. But the situation has completely changed. Now with many PC users acquiring an extensive library of application software in binary format, with no access to the source code, the cost of repeatedly replacing such a library would be a major consideration when deciding whether to upgrade the processor. Thus it makes good marketing sense to offer backward binary compatibility. For a manufacturer of CPUs any potential source of resistance to hardware upgrades could be financially disadvantageous.

With the progressive change from the CISC 8086 to the Pentium, Intel has attempted to include some beneficial aspects of current RISC technology without relinquishing binary compatibility with the earlier members of the x86 family. For example, the simpler machine instructions are now pipeline decoded by hard logic, which is faster than the microcode technique used within the x86 CPUs. The fact that it was possible for Intel to include a microcode engine in addition to twin hard logic decoders (see Fig. 7.4) gives some indication of the recent advances in VLSI fabrication techniques. So the Pentium CU still handles the more complex i486 instructions using microcode. In this way, Intel has tried to benefit from RISC but maintain the flexibility of CISC.

The first Intel 8088 processor, which was used inside the original 1980 IBM PC, worked at a clock speed of only 4.77 MHz. The contemporary main memory DRAMs were well capable of responding within the four clock cycles then required by the bus controller ( $839 \text{ ns} = 4 \times 1000/4.77$ ). However, since those days, processor clock speeds have increased by a factor of 500, while DRAM access speeds have improved by a factor of only 10. This means that if a modern microprocessor were to read data or instructions directly from main memory, it would have to wait up to 25 clock cycles to receive the requested data back from memory. Such delays are clearly undesirable! A possible solution would be to replace the DRAMs with faster SRAMs, but this would raise the price too much and also increase the board area needed because SRAM cells are bigger than DRAM cells. The currently adopted solution is to install a relatively small amount of fast SRAM to act as a local cache for the CPU.

Most high-performance, modern computers, including the PC/Pentium combination, achieve a compromise between cost and performance. We saw in Chapter 6 that DRAM was cheaper but considerably slower to access than SRAM. By providing a relatively small amount of SRAM as a cache memory, the slow access times of the much larger DRAM main memory can be effectively hidden. Although we will be dealing more thoroughly with the organization of computer memory in Chapter 17, the basic layout of the Pentium memory is presented here for reference.

The Pentium address bus remains 32 bits wide, but the main data bus has been widened to 64 bits, with an internal CPU bus providing widths of 128 or 256 bits. Widening the data pathway allows slower memory to deliver enough data to prevent the CPU stalling. Wide, slow channels do, however, require sufficient data buffering at the receiver end. This is similar to high-volume, low-speed transportation schemes, such as ocean steamers, where suppliers rely on warehouses to ‘smooth out’ the peaks and troughs in delivery. The Pentium CPU is provided with a very fast on-chip memory cache, known as the Level 1 cache, which is arranged on the Pentium III as two separate 16 kbyte buffers. One is dedicated for data and the other for instructions. The cache also has a special ‘burst access’ facility to speed up data transfers. Using four consecutive DRAM bus cycles, 32 bytes of data are moved to or out of the cache. Such a chunk of data is known as a ‘Cache Line’.

Having 16 kbyte of instructions held in very fast SRAM fabricated on the same silicon die as the CPU provided a substantial improvement in performance, but this cache architecture has now been revised for the Pentium 4 which has a reduced size 8 kbyte L1 data cache and a much larger, possibly 96 kbyte, Execution Trace Cache (ETC) in place of L1 code cache. The essential difference between L1 and ETC is what they contain; while the L1 cache holds x86 machine codes, the ETC holds partly decoded  $\mu$ OPs, ready for the execution pipeline. The 8 kbyte data cache will still help improve performance by accelerating access to stack-based local variables.

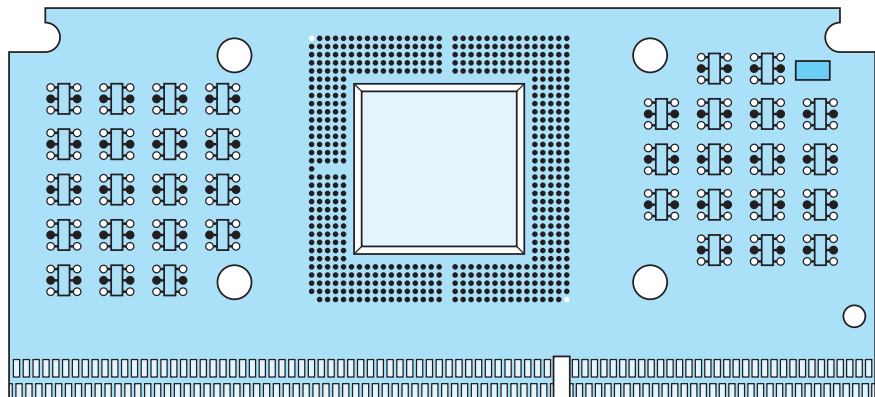
The earlier i486 processor only had a single, unified cache. With a RISC-style pipelined decoding arrangement, there will inevitably be access demands on the cache SRAM from two stages of the pipeline simultaneously. By separating the cache into two parts the Pentium reduces the number of such access clashes, and the associated delays. Unfortunately, most programs compile into code which is very much bigger than the capacity offered by L1 cache, so all recent PC systems now include a second level of SRAM cache, called Level 2 cache, positioned between L1 CPU cache and main memory. Note that the access time for cache memory increases as the size of memory increases, so overall, it is better to structure cache as a layered hierarchy of separate units. The Pentium II ‘secreted’ this L2 cache with the CPU inside the Slot 1 package in order to gain better performance. The close integration of CPU and cache has been continued with the Pentium III and Pentium 4. But at the same time, effective main memory access has been speeded up using DRAM burst techniques, so the advantage to be gained from slower L2 motherboard cache has diminished.

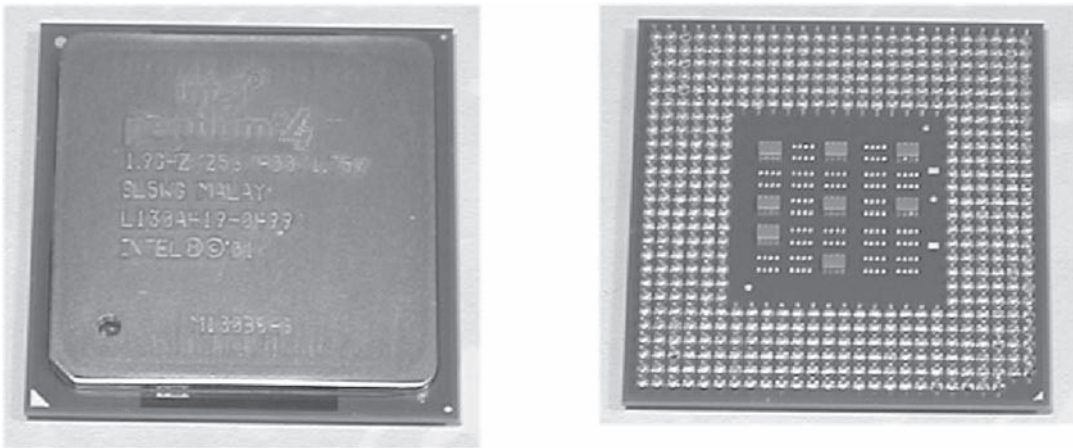
Some of the project names that Intel uses for internal purposes have now appeared in the marketing literature (Table 7.1). Celeron is one of these, and referred initially to a PII CPU Slot 1 processor board built without L2 cache (Fig. 7.2). This was intended as a cheaper product for the domestic market which had

**Table 7.1**  
Pentium processor  
development names.

| Name       | Processor                                                                |
|------------|--------------------------------------------------------------------------|
| P24T       | 486 Pentium OverDrive, 63 or 83 MHz, Socket 3                            |
| P54C       | Classic Pentium 75–200 MHz, Socket 517, 3.3 V                            |
| P55C       | Pentium NWX 166–266 MHz, Socket 7, 2.8 V                                 |
| P54CTB     | Pentium MMX OverDrive 125+, Socket 517, 3.3 V                            |
| Tillamook  | Mobile Pentium MMX 0.25 $\mu\text{m}$ , 166–266 MHz, 1.8 V               |
| P6         | Pentium Pro, Socket 8                                                    |
| Klamath    | Original Pentium II, 0.35 $\mu\text{m}$ , Slot 1                         |
| Deschutes  | Pentium II, 0.25 $\mu\text{m}$ , Slot 1, 256 kbyte L2 cache              |
| Covington  | Celeron PII, Slot 1, no L2 cache                                         |
| Mendocino  | Celeron, PII with 28 kbyte L2 cache on die                               |
| Dixon      | Mobile Pentium IIPE, 256 kbyte L2 cache on die                           |
| Katmai     | Pentium III, PII with SSE instructions                                   |
| Willamette | Pentium 4, L2 cache on die                                               |
| Tanner     | Pentium III Xeon                                                         |
| Cascades   | PIII, 0.18 $\mu\text{m}$ , L2 cache on die                               |
| Coppermine | PIII, 0.18 $\mu\text{m}$ , 256 kbyte L2 cache on die                     |
| Merced     | P7, First IA-64 processor, L2 cache on die, 0.18 $\mu\text{m}$           |
| McKinley   | 1 GHz, improved Merced, IA-64, 0.18 $\mu\text{m}$ , copper interconnects |
| Foster     | Improved PIII, IA-32                                                     |
| Madison    | Improved McKinley, IA-64, 0.13 $\mu\text{m}$                             |
| Prescott   | P4, 90 nm                                                                |
| Northwood  | P4, 90 nm, 12K microOP                                                   |
| Tualatin   | P4, 130 nm, Pentium III, Cu interconnects                                |
| Itanium2   | 32 kbyte L1, 256 kbyte L2, 3 Mbyte LIII cache                            |

**Fig. 7.2**  
Intel Celeron Pentium  
II CPU module.





**Fig. 7.3**  
Intel Pentium 4 in a  
478 pin package.

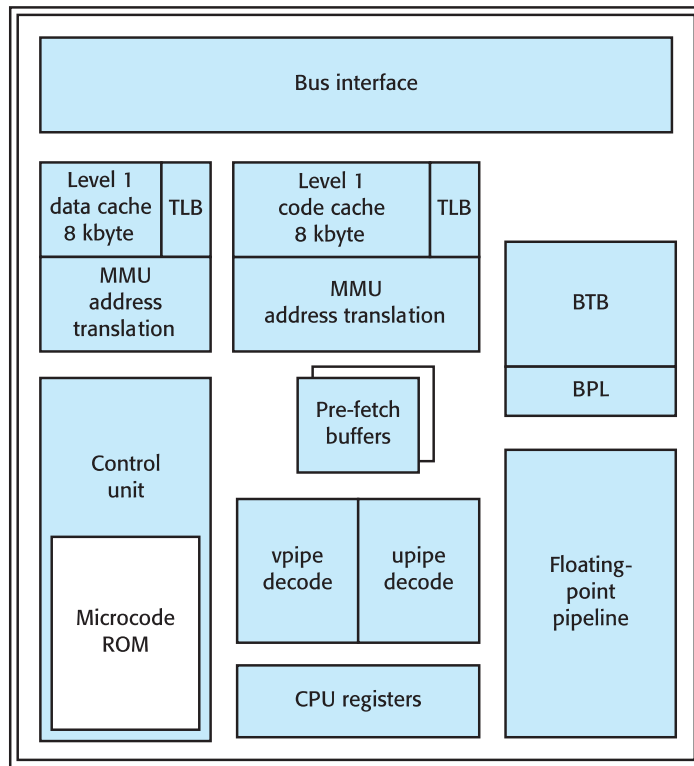
been dominated by AMD, with its K6-2. Later, Intel introduced the Mendocino version of the Celeron CPU with clock frequencies of up to 333 MHz and crammed 128 kbyte of L2 cache onto the CPU chip. The performance was much better than expected because the bus between CPU and L2 cache ran at full processor clock speed. With the Slot 1 processor board only supporting the CPU, Intel decided to revert to sockets and give up on the more expensive PII slots. The larger 478 socket (see Fig. 7.3) has now become established for the Willamette and Northwood versions of the Pentium 4. But with only 64 pins required for data, 32 pins for address, the question may arise about the function of the remaining 382 pins. In fact, over 200 of the pins are dedicated simply to transferring electrical power onto the processor chip. Little wonder it gets hot! The remainder are system control and interrupt lines.

AMD successfully introduced the K6-3 for the desktop market, which had 64 kbyte of L1 and 256 kbyte of on-chip L2 cache. After this AMD seemed to move ahead of Intel with its Athlon, Duron and Opteron-64 processors with megabytes of cache.

Perhaps more impressively, the Pentium has included, on-chip, the circuitry for both segmented and paged memory management. Further details of these will be provided in Chapter 12. However, it might be useful to remember, when we come to look at the virtual memory management scheme, that the addresses used to access the cache memory are real 32 bit physical addresses.

The Pentium also supports branch prediction logic (**BPL**), with an associated look-up table, as shown in Fig. 7.4. This will be further discussed in Chapter 21, but for the moment it can be understood as detecting any conditional instructions, such as `IF . . . ELSE` or `CASE` statements, as they enter the decoder pipeline, and trying to guess which route the program will eventually choose. Because the pre-fetch unit is reading instructions ahead of time, it is important to read in the correct ones!

**Fig. 7.4**  
Block diagram of  
Pentium CPU.

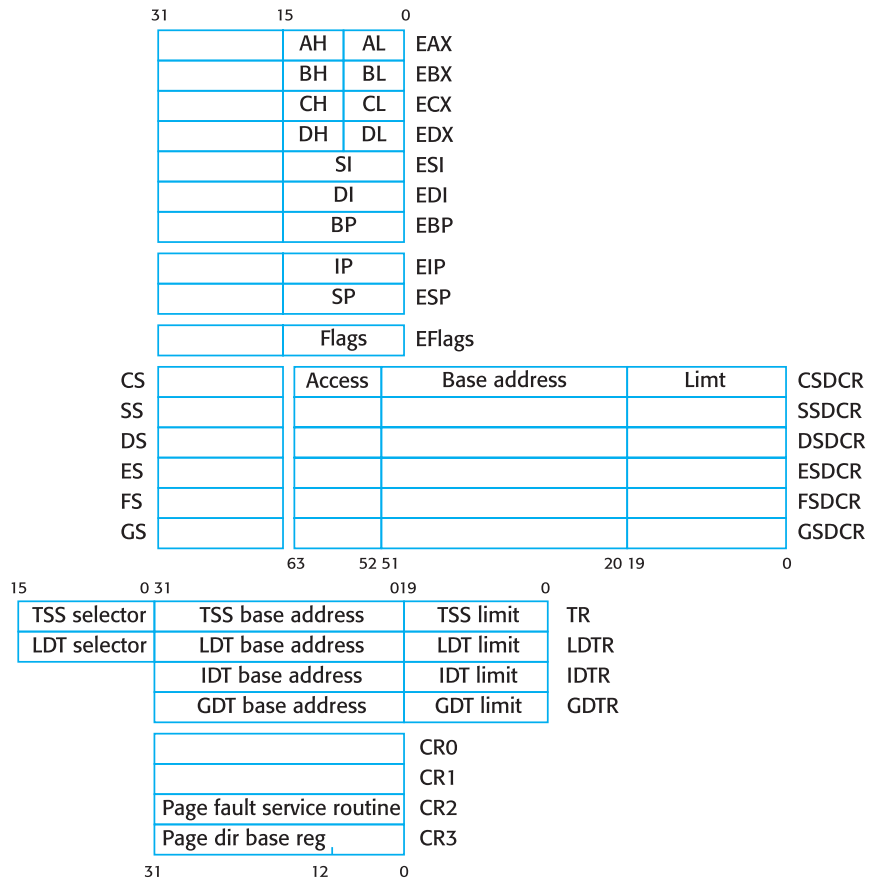


## 7.2 CPU registers – temporary store for data and address variables

As indicated earlier, the Pentium is a clever compromise between the speed advantages following the newer RISC architecture and the backward-compatible CISC scheme. The complex arrangement of special-purpose registers clearly relates to the 8086's CISC origins. We will see in Chapter 21 that pure RISC designs offer many more CPU registers, but with few special designations. The basic Pentium CPU register set has remained unchanged since the 80386. Industrial archaeologists may be interested to identify the shadowed outline of the original 8080 registers still made visible by the low rays of the setting sun! Such detailed knowledge of the CPU register set, and how it is used, is certainly not required for HLL programming. But it is essential for students of computer architecture who are trying to understand the reasons for the different grades of performance found in various computers to have a clear view of this level of operational activity.


The CPU registers displayed in Fig. 7.5 do not include the floating-point registers or the MMX (Multi-Media Extension) group. These will be discussed later in Section 20.8.

**Fig. 7.5**  
Intel 80x86/Pentium  
CPU register set.



Although we have not yet fully introduced the Pentium instructions, here are some example instructions expressed as assembler mnemonics to show how the CPU registers might be used. Note that the Intel assembler mnemonics represent data transfers by following the HLL assignment rule: from right to left. (This can be confusing, because the Motorola and Sun assembler mnemonics are written in the reverse direction.)

**EAX:** This is still sometimes called the Accumulator, and is used as a general-purpose data register during arithmetic and logical operations. Some instructions are optimized to work faster when using the A register. In addition, A is involved with all the data transfers to and from input–output ports. It can also be accessed in various ways as 8, 16 or 32 bit chunks, referred to as AL, AH, AX or EAX. For multiply and divide instructions it has an ‘implied’ role, which simply means that it is actively employed without being specifically mentioned in the instruction. Such a limitation is really only of interest to assembler-level programmers or compiler writers.


  
`MOV EAX,1234H ; load constant value 4660 into 32 bit accumulator`  
`INC EAX ; add 1 to accumulator value`

```

CMP AL, 'Q' ; compare the ASCII Q with the LS byte value in EAX
MOV maxval, EAX ; store accumulator value to memory variable maxval
DIV DX ; divide accumulator by value in 16 bit D register

```

**EBX:** The Base register can hold addresses to point to the base of data structures, such as arrays in memory.

```

LEA EBX, marks ; initialize EBX with address of the variable
 ; marks
MOV AL, [EBX] ; get byte value into AL using EBX as a memory
 ; pointer
ADD EAX, EBX ; add 32 bits from EBX into accumulator
MOV EAX, table[BX] ; take 32 bit value from the table array using
 ; the value in BX as the array index

```

**ECX:** The Count register has a special role as a counter in loops or bit shifting operations.

```

MOV ECX, 100 ; initialize ECX as the FOR loop index
...
for1: ; symbolic address label
...
LOOP for1 ; decrement ECX, test for zero, JMP back if
 ; non-zero

```

**EDX:** The Data register can be involved during input–output data transfers or when executing integer multiplication and division. Otherwise it is generally available for holding variables.

```

IN AL, DX ; input byte value from port, with 16 bit port
 ; address in DX
MUL DX ; multiply A by value in D

```

**ESI:** The Source Index register is used as a pointer for string or array operations within the Data Segment.

```

LEA ESI, dtable ; initialize ESI with memory address of variable
 ; dtable
MOV AX, [EBX+ESI] ; get word using Base address and Index register

```

**EDI:** The Destination Index register is used as a pointer for string or array operations within the Data Segment.

```

MOV [EDI], [ESI] ; moves a 32 bit word from source to destination
 ; locations in memory

```

**EBP:** The Stack Frame Base Pointer register is used as the stack frame pointer to support HLL procedure operations. It is taken as an offset within the Stack Segment.



```
ENTER 16 ; saves EBP on stack, copies ESP into EBP, and
 ; subtracts 16 from ESP
```

**EIP:** The Instruction Pointer (Program Counter) holds the offset address of the next instruction within the current Code Segment.

```
JMP errors ; forces a new address into EIP
```

**ESP:** The Stack Pointer holds the offset address of the next item available on the stack within the current Stack Segment.

```
CALL subdo ; call a subroutine (subdo), storing return
 ; address on stack
PUSH EAX ; save 32 bit value in accumulator on stack
```

**EFLAG:** The Flag register holds the CPU status flags, implicated in all of the conditional instructions.

```
JGE back1 ; tests sign flag for conditional jump
LOOP backagain ; tests zero flag for loop exit condition
```

**CS–GS:** These 16 bit Segment Selector registers were originally introduced to expand the addressing range of the 8086 processor while maintaining a 16 bit IP. This was done by adding a Segment Register to the IP to extend its addressing range. Because the new segment registers were also only 16 bits wide, they were first left shifted by 4 bits to give a 20 bit addressing range ( $2^{20} = 1 \text{ Mbyte}$ ). However, each of the separate segments – Code, Stack, Data and three extra data segments – remained limited by the 16 bit IP to a maximum size of 64 kbyte. This unwelcome constraint, which was misguidedly built into the MS-DOS operating system, forced programmers into years of addressing contortions long after the introduction of full 32 bit hardware. For the Pentium processor, the segment registers can now be seen as part of the expanded memory management group, helping to divide the main memory space into segments when the Pentium is running in protected mode. The Segment Selector registers are no longer segment base pointers, and so do not contribute directly to forming the Effective Address. They now point to relevant entries in one of the Segment Descriptor Tables (GDT and LDT). The selected entry is then read into the associated 64 bit cache register (CSDCR), from where the base pointer can be read to form the effective address with the EIP.

**CSDCR–GSDCR:** These registers are invisible to the programmer, but they are vital to the operation of the MMU. During normal Protected Mode operation, the 64 bit Code Segment Descriptor Cache Register holds the current Code Segment Descriptor, which includes Base address, size Limit and Access permissions. The Segment Descriptor is obtained from either the Global or Local Descriptor Tables held in memory. Because these values need to be used for each memory access it is important to provide fast, easy access. Every effective address emerging from the CU will be

added to the appropriate Segment Base Address, having the Limit and Access permissions checked at the same time.

**TR:** The Task Register holds the 16 bit segment selector, the 32 bit base address, the 16 bit size limit and the descriptor attributes for the current task. It references a TSS descriptor in the Global Descriptor Table (GDT). When a task switch occurs, the Task Register is automatically reloaded.

**IDTR:** The Interrupt Descriptor Table Register holds the base address and size limit of the current Interrupt Vector Table (IVT). It is a 48 bit register, with the lower 16 bits dedicated to the size limit value, and the upper 32 bits holding the IVT base address. This allows the Pentium to relocate the 1 kbyte IVT from the default starting location at 0000 0000. Such a facility can be useful during development, and enables Windows to offer multiple ‘virtual machine’ environments simultaneously.

**GDTR:** The Global Descriptor Table Register holds the segment descriptors which point to universally available segments and to the tables holding the Local Descriptors.

**LDTR:** Each task can use a Local Descriptor Table in addition to the Global Descriptor Table. This register indicates which entry in the Local Segment Descriptor Table to use.

**CR3:** This Control Register points to the directory table for the Paging Unit.

**CR2:** This Control Register points to the routine which handles page faults which occur when the CPU attempts to access an item at an address which is located on a non-resident memory page. The service routine will instigate the disk operation to bring the page back into main memory from disk.

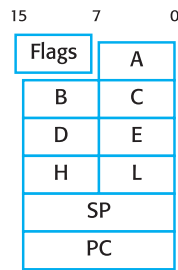
**MM0–MM7** (not displayed in Fig. 7.5; see Fig. 20.20): These are the eight extended data registers used by the MMX (Multi-Media Extensions) instructions. The Pentium has around 50 MMX instructions aimed at speeding up arithmetic operations by carrying out several simultaneously. The MMX data registers are 64 bits wide so that four 16 bit integers can be loaded and then processed by a single instruction. This can assist with graphical computations using matrices.

**FP0–FP7:** These 64 bit registers are not displayed in Fig. 7.5. They are dedicated to the FPU ALU so that floating-point (real) arithmetic can be carried out more rapidly.

In contrast, the register set for the original Intel 8080 from 1975 looks rather puny (Fig. 7.6).

Can you see the origins of the Pentium general-purpose registers in the 8080? Compare Fig. 7.6 with Fig. 7.5. You may be surprised. Although the 32 bit extensions to these registers have made the Pentium much more versatile, it is clear, when you compare the two register sets, that most of the development effort has gone into memory management systems. There will be more on this topic in Chapter 12.

**Fig. 7.6**  
The original Intel  
8080 CPU register set.



### 7.3 Instruction set – introduction to the basic Pentium set

All computers have a set of machine instructions which carry out a variety of actions to manipulate data and control the operation of the hardware. You have already met several instructions from the Pentium set in the previous section where they were used to expose the use of the CPU registers. In fact, the Pentium has over 200 distinct instructions, with several addressing modes to extend this wide range of operations further. The binary codes representing these instructions are not of fixed length and vary in length from 1 to 15 bytes, which helps to reduce the length of programs because ‘popular’ instructions are assigned the shorter codes. Having a variety of instruction code lengths has now fallen into disfavour with the shift to RISC architectures and the reduction in concern about memory size limitations.

Each machine instruction can be classified into one of the five categories listed in Table 7.2.

The data movement group can also sometimes be used for input–output operations. This is the case with the Motorola 68000, where the only instruction intended specifically for data IO is *MOVEP*. This is really only provided to assist with byte-wide peripheral ports, and is not terribly useful. Intel chose to provide special IO instructions, *IN* and *OUT*, for its processors, including the current Pentiums. Data manipulation instructions include the bitwise logical operations *AND*, *OR* and *NOT*, in addition to the more commonplace *ADD*, *SUB*, *MUL* and *DIV*. Transfer of control refers to any instruction that can alter the steady increment of IP values that accompany the normal fetch–execute sequence. An abrupt change in IP indicates a jump to a different part of the program, due to a procedure call or even a rare *GOTO*. Instructions such as *JP* and

**Table 7.2**  
Categories of machine  
instructions.

1. Data movement (copying)
2. Data input–output operations
3. Data manipulation
4. Transfer of control
5. Machine supervision

**Table 7.3**  
Basic ‘starter’ instructions for the Pentium.

|            |                                                                   |
|------------|-------------------------------------------------------------------|
| MOV        | copies data from location to location, register or memory         |
| LEA        | load effective address                                            |
| CALL       | calls to a subroutine                                             |
| RET        | return from a subroutine                                          |
| PUSH       | push an item onto the stack, possibly as a subroutine parameter   |
| POP        | pop an item off the stack                                         |
| INC/DEC    | increment or decrement                                            |
| ADD        | arithmetic integer addition                                       |
| SUB        | arithmetic subtraction for two’s complement integers              |
| CMP        | compare two values, a subtract with no result, only setting flags |
| AND/OR/XOR | logical operators                                                 |
| TEST       | bit testing                                                       |
| JZ         | conditional jump                                                  |
| LOOP       | implements a FOR loop by decrementing the CX register             |
| ENTER      | sets up a subroutine (procedure) stack frame                      |
| LEAVE      | cleans up a stack frame on exit from a subroutine                 |
| JMP        | a dreaded jump instruction                                        |
| INT        | software interrupt to get into an operating system routine        |

CALL effect such actions. Machine supervision instructions are often the most dangerous ones to experiment with. The HLT instruction may require a hardware system reset to retrieve the situation, while a change of interrupt threshold can starve the system of necessary input data. Even inappropriately altering the Global Descriptor Table in memory could crash the system.

When starting a new language the size of the unknown vocabulary can be daunting. In Table 7.3 you will find a short list of basic Pentium instructions which will allow you to understand the examples and get started with assembler programming for yourself. You can even cut this abbreviated offering down to a meagre 14 if you find 18 too many!

## 7.4 Structure of instructions – how the CU sees it

Once an instruction is fetched from memory and inserted into one of the instruction pipelines, the CU has to decode the binary pattern and start the necessary activities at each stage. This is not carried out by a single decoder circuit as outlined in Chapter 4, but requires a more complex arrangement because of the need to carry out the operations in a phased sequence, through five steps. Most instructions need to contain the three pieces of information listed in Table 7.4.

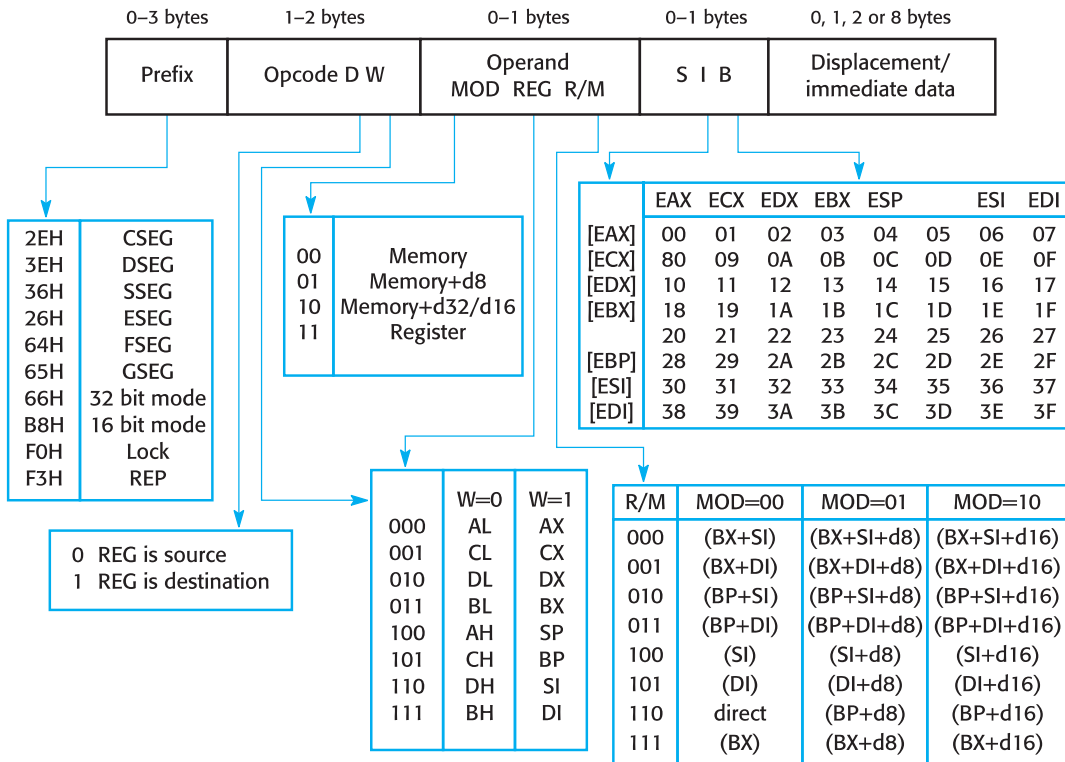
**Table 7.4**  
Machine instruction functional components.

1. The action or operation of the instruction
2. The 'victims' or operands involved
3. Where the result is to go

To specify these three distinguishable parts, machine instructions are planned with distinct bit fields to contain information about the operation required, the location of operands and results, and the data type of the operands. Pentium instructions can be anywhere from 1 to 15 bytes long, depending on the operation required and the addressing modes employed. The prefix field has a major role in determining the length of the current instruction. But whatever length, all instructions will have to specify action and operands. The Pentium instruction format is presented in Fig. 7.7.

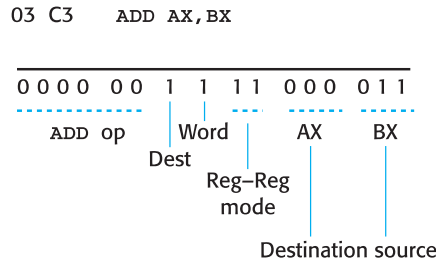
The first 6 bits of the opcode byte identify the basic operation (ADD, AND, MOV etc.). The D bit specifies whether the following REG field refers to the source or destination

**Fig. 7.7**  
The five fields within a Pentium instruction.



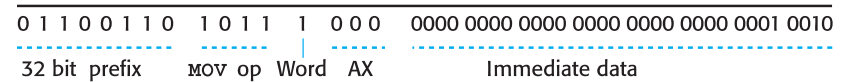
d8: a byte of data  
d16: a 2 byte word

**Fig. 7.8**  
The bit fields within  
Pentium instructions.



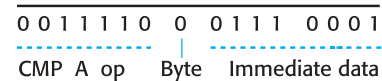
Another example:

66 6B 00 00 00 00 00 00 12 00 MOV EAX, 12H



Again:

3C 71    CMP AL, 'a'



operand. The W bit distinguishes between byte and word operations, but distinguishing 32 bit from 16 bit words requires the inclusion of a prefix byte which sets the DB bit in the relevant segment descriptor. Including the 'optional' prefix byte allowed the 80386 to maintain backward binary compatibility with its simpler predecessors. The MOD field identifies whether one of the operands is in memory, or both are in registers. In the latter case, the R/M field holds the second register identifier; otherwise R/M is the Memory Access Mode field.

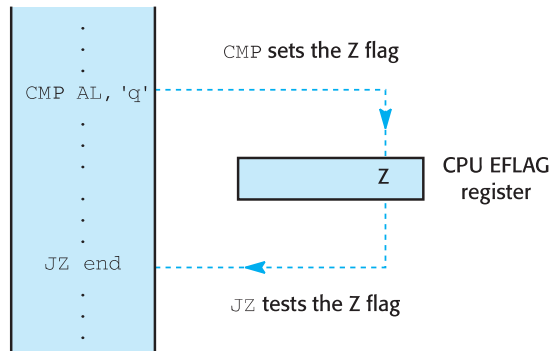
Specific examples of the coding structure of some of the simpler instructions are provided in Fig. 7.8. You can use the Developer Studio debugger to check out the binary values listed for any of the instructions.

## 7.5 CPU status flags – very short-term memory

In the Pentium, as in all digital computers, there is a set of status flags, organized in a single CPU register, to record the outcome of various operations and events. Some CPUs will only alter the flags after an arithmetic or logical operation. Intel has



**Fig. 7.10**  
How CPU status flags  
operate.



spend many happy hours tuning such sensitive interactions to gain speed or size advantages.

Thus the CPU status flags are central to the operation of a programmable machine. In effect they ‘glue’ the simple machine instructions together, allowing one instruction to leave behind a bit of information to guide the action of subsequent instructions. CPU flags can also be seen as a means of communication between the ALU and the CU. The ALU sets the flags, and the CU tests them.

## 7.6 Addressing modes – building effective addresses

To extend the use of machine instructions, making the instruction set more flexible and easier to use, CPUs generally support several addressing modes. These represent different ways of forming the operand addresses and can thus better support the needs of HLLs when they need to manipulate large data structures. The MOD field has a central role to play in specifying the active addressing modes that are used by the CPU to access the operands. Note that if an instruction has two operands it also incorporates two addressing modes, which need not be the same.

### Data Register Direct

`MOV EAX, EBX`

This is the fastest to execute and easiest to understand. An item of data is copied to or from a CPU register. This example has two Register Direct operands. The machine instruction identifies which register by having a 3 bit operand field (Fig. 7.7). On execution the data item is transferred to or from that register depending on whether it is a source or destination operand.



**Immediate Operand (IP Indirect)**

```
MOV EAX, 1234
```




In this case the constant data value 1234 is included as part of the program and stored immediately after the instruction. In this way, as the instruction pointer (EIP) is incremented during the fetch–execute cycle, it conveniently points to the data, which can then be easily read back from memory. Thus Immediate Mode could also be known as IP Indirect Mode.

The assembler distinguishes 1234 from [1234]; so must you!

**Memory Direct**

```
MOV EAX, [var1]
```



Frequently you need to access a variable stored in memory. This mode builds on the Immediate Mode by storing the variable’s *address* immediately after the instruction. The IP is again used to point to the memory location which is holding the address, which is then read back into a temporary register within the CPU. From here it is re-dispatched back to memory to select the item of data required which is read back into the CPU. This is a surprisingly complex and time-consuming operation simply to read a memory variable! Reading data from memory is often termed **loading**, while the reverse operation, writing data back to memory, is termed **storing**:

**Address Register Direct**

```
LEA EBX, var1
```

The Load Effective Address instruction uses Immediate Mode to load a memory address into a register and is commonly used to initialize pointers which can then reference data arrays.

**Register Indirect**

```
MOV EAX, [EBX]
```

Here, a register holds the memory address of a variable. It is said to ‘point at the data’. The instruction only has to copy this address from the register to memory to receive the data back. This is a fast and efficient process. There is also an important extension to this addressing mode which automatically increments or decrements the register address value, moving the pointer up or down memory. The Pentium applies this mode during every instruction fetch–execute operation, where the EIP register is auto-incremented after each fetch. Also the `PUSH` instruction auto-decrements ESP, while its paired instruction, `POP`, uses auto-increment. In the case of the Pentium processor, unusually, there is no *explicit* control of the auto inc/dec register facility available to the programmer.

**Indexed Register Indirect with displacement**

```
MOV EAX, [table+EBP+ESI]
```

It is not necessary to employ two registers. The symbol ‘table’ in this example is the address of the array base. This mode can also be written in an alternative way which is easier to interpret when dealing with one-dimensional arrays if you are familiar with HLLs:

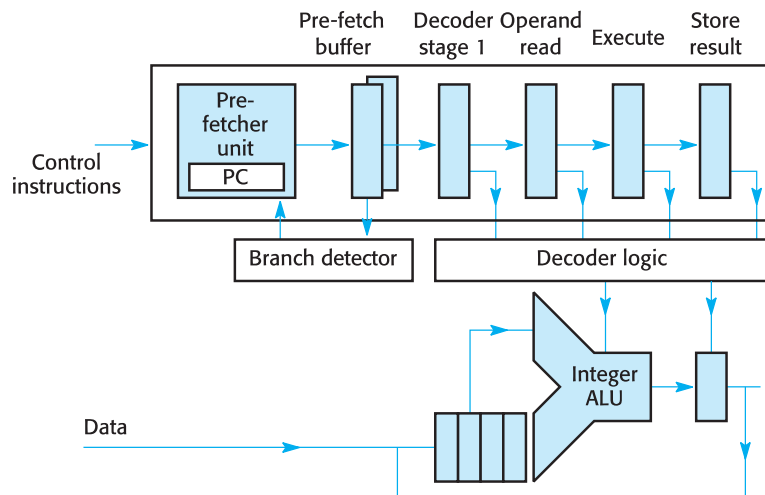
```
MOV EAX, table[ESI]
```

## 7.7 Execution pipelines – the RISC speedup technique

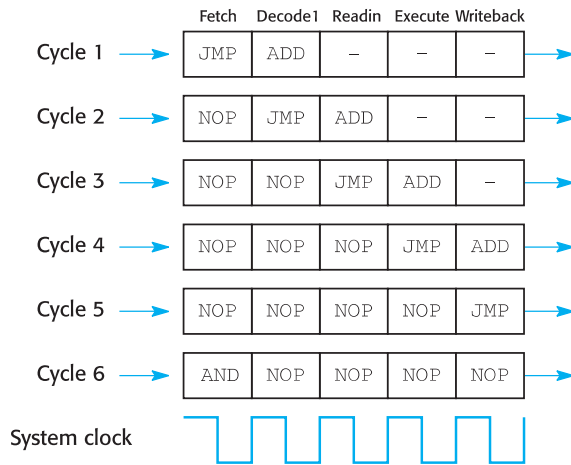
In Section 3.5 it was explained that overlapping operations in a continuous processing sequence provide immediate performance benefits. This technique is exploited in RISC architecture CPUs by organizing the pre-fetch buffer as a production line. In other words, the pre-fetched instructions, rather than just sitting in the queue awaiting their turn to be decoded and executed, are subjected to partial decoding and execution as they progress through the queue. This is known as pipelining, and delivers a fantastic improvement in performance. A schematic diagram to illustrate the structure of a pipeline is given in Fig. 7.11. The new instructions are read in from memory by the pre-fetcher and held in the buffer before entering the pipeline. As an instruction passes through the pipeline it is processed, stage by stage. For a given clock rate, say 100 MHz, a CISC control unit may use five cycles to complete each instruction, reducing it effectively to 25 MHz performance, while the pipelined RISC completes an instruction every clock cycle, giving it a  $\times 5$  speed advantage.

A five-stage pipeline would have the sections committed to different decoding tasks in a manner similar to that shown in Fig. 7.12. During any clock cycle the pipeline should complete the execution of an instruction and read in another instruction at the front end. To increase the clock rate it may be necessary to simplify the operations carried out during each clock cycle. As a result of this, the number of

**Fig. 7.11**  
CPU control unit with pipelined decoding.



**Fig. 7.12**  
Five-stage pipeline for instruction decoding.

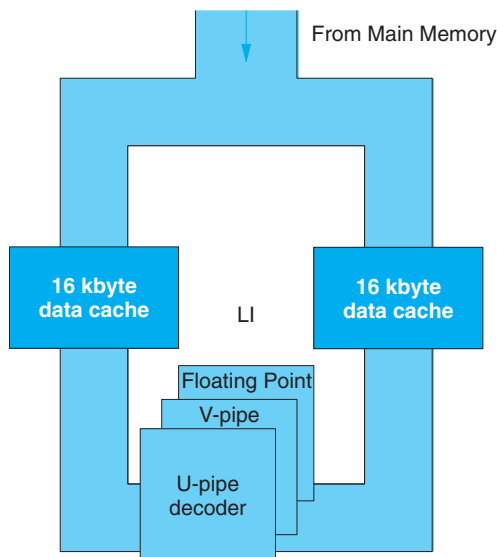


clock periods needed to complete the full fetch–execute cycle can be increased. The Pentium 4 sports a 20 stage pipeline for this reason!

Pipelining can be seen as a form of multiprocessing, with several actions taking place simultaneously. The CPU hardware is necessarily more complex to be able to manage such parallelism with some duplication of circuitry involved, but the improvement in performance easily justifies this penalty.

So far we have only proposed a single stream of instructions, dealt with through a single pipelined decoder, but to further improve the performance of the Pentium, the Intel designers implemented a multiple pipeline scheme (Fig. 7.13) so that, theoretically, several instructions could be completing every clock cycle. The Pentium 4 has six

**Fig. 7.13**  
The Pentium triple decoder pipeline fed from the L1 cache memory.



parallel pipeline decoders. In the computing industry this technique is known as ‘superscalar’ processing to distinguish it from the multiple instruction ‘vector processors’ and the basic, single instruction ‘scalar’ units. The original Pentium twin five-step instruction pipelines, U and V, can complete the decoding process for two instructions per clock cycle but only non-floating-point instructions are eligible for this parallel treatment. There is a third pipeline for floating-point operations! Currently, pipeline V is not so well provided with hardware as pipeline U, and the eight-stage floating-point pipeline is not fully capable of running in parallel with integer operation. So there is still room for hardware improvement!

Given the right conditions, two integer instructions can be completed in the same clock cycle. The performance of the floating-point unit is improved beyond that of the earlier Intel 8087, but unfortunately shares some of the logic of the U pipeline, somewhat reducing the opportunity for parallel operation.

## 7.8 Pentium 4 – extensions

Intel has introduced a number of significant design innovations with the Pentium 4 referring to them as **Netburst architecture**.

As mentioned in the previous section, the branch prediction/recovery pipeline has been extended to 20 stages. This is twice as deep as for the Pentium III. By simplifying the operations which take place at each stage, it allows the operating clock rate to be increased substantially. But such a deep pipeline also suffers from disadvantages when the thread of execution is unexpectedly switched to a new block of code. Longer pipelines take longer to refill! To reduce the frequency of such pipeline refills, the branch prediction unit is equipped with a better algorithm and a bigger, 4 kbyte cache to improve the branch prediction success rate. This is claimed to provide a 33% better performance in guessing the outcome of conditional branches.

The Pentium 4 is also equipped with double-clock-rate integer ALUs, capable of twice the performance of the previous circuits. On a 1.5 GHz Pentium 4, for example, they perform at 3 GHz, doubling the CPU clock speed.

Perhaps the most intriguing change has involved the L1 cache. This has been moved to a position *after* the preliminary decoder, and renamed the Execution Trace Cache (ETC). Traditionally, Pentiums and Athlons decode x86 instructions into smaller, micro-operations before passing them into the decode pipelines. This enables Pentium processors to deal with CISC instructions while benefiting from the faster RISC-style pipeline structure. While the Pentium III holds the x86 instructions in LI, the Pentium 4 holds ready converted micro-operations in the ETC. So the ETC takes the place of a conventional L1 instruction cache, and it caches micro-operations instead of x86 instructions. The exact size of the Pentium 4 trace cache has not been revealed, but it is capable of storing about 12 000 micro-operations which are likely to be 64 bits wide. At the same time, the Pentium 4 data cache has

been reduced in size to only 8 kbytes. The L2 cache, however, has been expanded to 256 kbytes, and equipped with a faster, 256 bit wide CPU interface which runs at the full CPU clock speed. On the other side, the 100 MHz, quad-pumped front-side bus offers the very high data rate of 3.2 Gbyte/s.

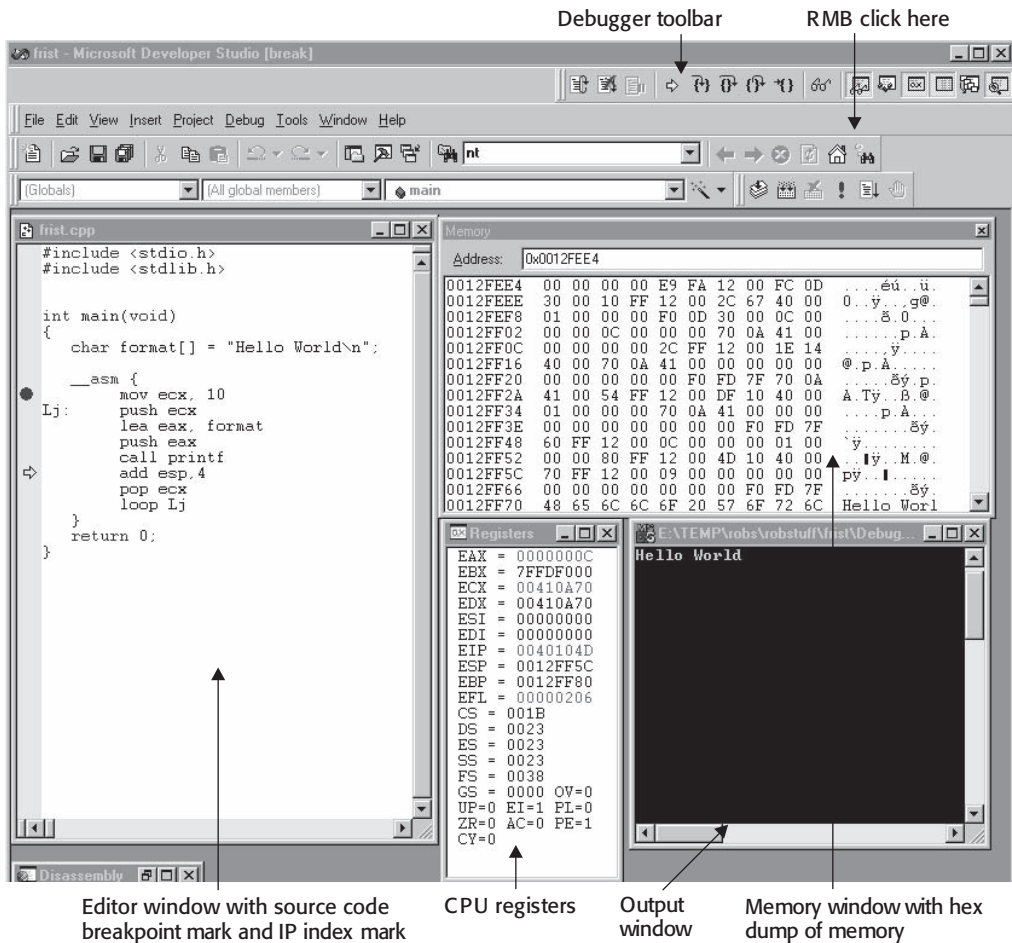
Intel has also added 144 new instructions to the Pentium 4. These are known as the Streaming SIMD Extensions (SSE2) and involve the use of a single instruction with multiple data targets, which explains the use of the SIMD (Single Instruction Multiple Data) appellation. The SSE2 instructions handle 128 bit, double-precision floating-point mathematics which can accelerate multimedia, engineering or scientific applications. However, the actual Pentium 4 FPU is not as capable as that installed in the Pentium III for some operations.

With the Pentium 4, Intel has also introduced the ability to share an execution pipeline between two different code threads. This is referred to as hyperthreading. The aim is to keep the pipelines as busy as possible, especially when a cache fault would otherwise stall their activities. When such an event occurs, the hyperthreading facility allows the CPU to swap out the pipeline's current instructions and substitute an alternative group of instructions for immediate execution. This is possible because much of the circuitry can be reused; only the main registers and controlling state need to be preserved for later restoration. Thus, the pipeline's volatile environment can be set to one of two alternative versions, with immediate effect. Intel claims that such an enhancement can use as little as 5% of the silicon, but offers the potential for fast context switching, leading to a 15% performance gain.

## 7.9 Microsoft Developer Studio – using the debugger

A debugger tool is often supplied packaged with the compiler and linker. It appears to be rarely used by normal programmers, who prefer to isolate errors in their programs by inserting temporary print statements to reveal where a variable becomes corrupted. The same job could be done more elegantly with a debugger. Perhaps this situation has arisen because of the perceived difficulty of learning the repertoire of debugger commands. Having one more learning task when you are already struggling with a new workbench environment, editor commands, language syntax and application logic is not welcome. However, students of computer architecture can also use the debugger to get a convenient low-level view of the software operations within the CPU.

The Developer Studio debugger allows the programmer to watch a program while it is executing (Fig. 7.14). The system manages this by running the debugger and the target program simultaneously, swapping from one to the other in order to display the contents of CPU registers and memory locations as required. For our purposes the most useful facility is **single stepping**. This allows you to execute the program one instruction at a time, giving you plenty of opportunity to check the result of each instruction. By pressing the F10 key a single instruction will be executed and the resulting changes to CPU flags, registers and memory locations can be seen.



**Fig. 7.14**  
The Microsoft Developer Studio debugger in operation.

Before you can use a debugger it is normal on most systems that a special compile and link operation has to be carried out to provide the extra information that such sophisticated debuggers require. In Microsoft Developer Studio, this debug option is set by selecting [Build] → [Set Active Configurations] → [Debug]. Remember to rebuild the executable code every time that you edit the source file.

It is best to start by using straightforward hand-crafted assembler routines. The output from HLL compilers can be quite mysterious for the novice, and even the expert! To save the need to buy and install a separate assembler, I have used the inline `__asm` facility offered by the VC++ compiler. Other compilers offer equivalent possibilities. The assembler code example used in Fig. 7.14 is listed more clearly in Fig. 7.15.

**Fig. 7.15**  
Example use of `__asm`  
directive.

```

/* demonstration of the use of asm instructions within C prog*/
#include <stdio.h>
#include <stdlib.h>

int main (void)
{
char format[] = "Hello World\n" //declare variables in C

__asm {
 mov ecx,10 ;switch to inline assembler
 ;initialize loop counter
Lj: push ecx ; loop count index saved on stack
 lea eax,format
 push eax ;address of string, stack parameter
 call printf ;use library code subroutine
 add esp,4 ;clean 4 byte parameter off stack
 pop ecx ;restore loop counter ready for test
 loop Lj ;dec ECX, jmp back IF NZ
}
return 0;
}

```

The HLL control structures (SEQ, IT and SEL) are directly supported by special instructions in the machine set. For example, the FOR counting loop is implemented by the LOOP group. These decrement branch instructions can test two conditions when deciding whether to continue in the loop, or exit. After decrementing ECX by 1, LOOPNZ checks whether the count value has reached 0, OR if the CPU Z flag (ZF) is set, either condition will stop the loop. Otherwise a JMP back to the top of the loop occurs. Interestingly the ECX decrement itself does not affect Z, leaving it available for other instructions within the loop to use as an abort flag.

Debuggers can be very confusing, so reduce the number of display windows to a minimum. I recommend that you start with only four: the editor, CPU registers, data output, and sometimes also the memory window. The debugger tool bar allows you to open and close these displays.

In Microsoft Developer Studio there are some useful keyboard short cuts which relieve the mouse of regular trips around the mat. These are presented in Table 7.5, and will save you time in the long run.

The **debugger tool bar** holds the key to opening the various debugger view windows, so a summary is given in Fig. 7.16. If you get lost, a useful pull-down menu is available by clicking the RMB on the grey background towards the top right-hand side of the Developer Studio display. There are five windows provided by the debugger (listed in Table 7.6) which can be seen in the screenshot of Fig. 7.14.

When you have the Register and Disassembly windows in view, you can configure the displays using the right mouse button to reveal pull-down menus. It is generally

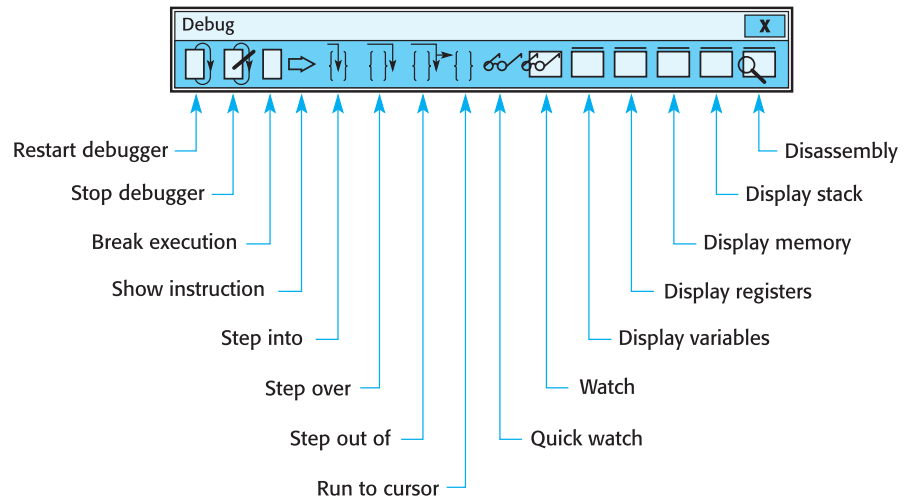
**Table 7.5**

Useful keyboard short cuts within the Developer Studio debugger.

|         |                                    |
|---------|------------------------------------|
| F1      | Help                               |
| F4      | Go to next error                   |
| ^F5     | Run the program                    |
| F7      | Build executable code              |
| ^F7     | Compile only                       |
| F9      | Set breakpoint                     |
| F10     | Single step (over functions)       |
| F11     | Single step into functions         |
| ALT+TAB | Toggled windows backwards/forwards |

**Fig. 7.16**

Microsoft Developer Studio debugger tool bar.

**Table 7.6**

Microsoft Developer Studio debugger display windows.

1. CPU registers
2. Program memory with labels and disassembled mnemonics
3. Data memory with ASCII decode table
4. Output screen for your program under test
5. Stack, but only for the return addresses

not necessary to show the floating-point registers, so I turn them off to get more room on the screen.

When you get more adventurous you might try using the disassembler to display the assembler mnemonic code produced by the compiler for one of your C/C++ programs!

Finally, the keystrokes listed in Table 7.7 are common to all Windows applications. You may find them useful while developing programs.



**Table 7.7**  
Keyboard shortcuts  
for Windows.

|               |                                                                                                                                                   |
|---------------|---------------------------------------------------------------------------------------------------------------------------------------------------|
| ^ESC          | Open the Start menu on the taskbar. You can then open applications.                                                                               |
| Tab           | On the desktop, this switches between the desktop, taskbar and Start menu. If you already have the Start menu, Tab switches between applications. |
| Alt+F4        | Terminate current application. This can also terminate Windows if you are on the desktop!                                                         |
| Alt+Tab       | Switch to next window.                                                                                                                            |
| Shift+Alt+Tab | Switch to preceding window.                                                                                                                       |
| ESC           | Sometimes cancels the previous action.                                                                                                            |
| F1            | Display the online help for applications.                                                                                                         |
| Shift+F1      | Context-sensitive help.                                                                                                                           |
| F2            | If an icon is highlighted you can change its name.                                                                                                |
| F3            | Open Find window.                                                                                                                                 |

## Review

- The best-known CPU is the Pentium microprocessor. This is used in all modern PCs. Many different versions are manufactured by Intel, AMD and Cyrix.
- To improve performance, fast cache memory (L1) has been included on the processor chip. Now the Celeron 370A also has L2 cache on-chip.
- Although the Pentium is a CISC CPU, it has adopted pipeline decoding from RISC design. This enables it to decode several instructions simultaneously, like a production line.
- The Pentium CU is equipped with twin decoder pipelines to enable it to process two streams of instructions simultaneously where they do not mutually interfere.
- The CPU registers retain some dedicated functionality, such as ECX handling the loop counting. This appears to be very CISC, and even relates to the original Intel 8 bit microprocessors.
- The primitive instruction codes can be separated into fields, as the CU will have to do, in order to understand the decoding process.
- CPU status flags act as messengers between instructions in the program sequence.
- Accessing data, in memory or the CPU registers, can be achieved using a variety of modes.
- The pipeline decoder speeds up the CPU by overlapping operations.

## Practical work

The recommended practical work involves gaining familiarity with the Microsoft Developer Studio IDE (Integrated Development Environment) and starting to develop and run short assembler routines, within HLL programs written in C, using the `__asm` directive. An installation guide and some ideas for your first program can be found in the Appendix at the back of this book.

## Exercises

1. How many data registers does the Pentium CPU have? How many bytes of storage does this provide the programmer?
2. List the five categories of machine instruction type and allocate the following Pentium instructions to the correct category:

```
MOV AX, count
OUT port1,AL
ADD EAX,20
CMP AL, 'Q'
JMP DONE
CALL doit
INT 21H
HLT
```

3. Explain the addressing modes used in this instruction: `ADD EAX, [ESI]`. In what circumstances might a compiler utilize this instruction?
4. Give three different ways to clear AX.
5. What is the principal advantage of Register Indirect addressing?
6. Which addressing mode do you consider to be the fundamental mode? Why?
7. How many addressing modes could be used in the execution of a single Pentium instruction? Explain the term 'effective address'.
8. What addressing modes are used in the following six instructions?

```
mov DX, [countx]
lea ESI, array1
add EAX, [SI]
cmp EAX, target
call doneit
mov result, EAX
```

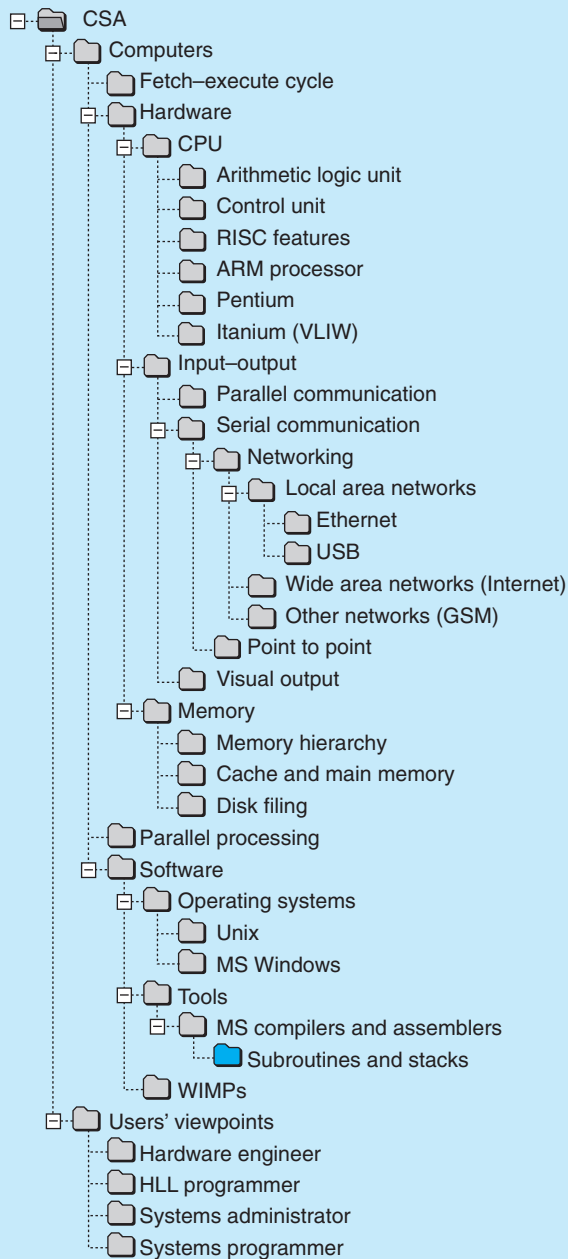
9. Explain the use of the Pentium `LOOPZ` instruction. If you wanted to loop 10 times, what would be your initial and final loop counter values?
- A. Explain the action of the Pentium `CMP` instruction.
- B. What is the difference between the `JZ` and `JNZ` instructions?
- C. What role do the CPU status flags play during program execution? In what way could they be seen as a means of communication between the ALU and the CU?
- D. What is or are the Pentium equivalents of the dreaded HLL `goto` instruction? Why are you more likely to use these instructions than the HLL `goto`?
- E. Consider the asm code in Fig. 7.15. What is the parameter list for `printf( )`? Why does adding 4 to ESP make it disappear? Replace `add esp, 4` with an alternative line of code.
- F. What do each of the following six Pentium instructions achieve?

```
LOOP strout, MOV AL, 123H
MOV DX, [count], PUSH AX
MOV CX, 0AH, LEA EBX, NAME1
```

## Readings

- Messmer (2001)
- Anderson and Shanley (1995)
- Intel (1997)
- There is detailed information at the following site, but allow yourself a lot of time!  
<http://developer.intel.com/design/pentium/manuals/>
- Online *Intel Technology Journal*, with past issues available from:  
<http://developer.intel.com/technology/itj/index.htm>
- For a summary discussion of modern processors:  
[http://www.pugetsystems.com/cat\\_info.php?cat=m&show=CPU](http://www.pugetsystems.com/cat_info.php?cat=m&show=CPU)
- Try this for assembler-oriented descriptions and explanations:  
<http://maven.smith.edu/~thiebaut/ArtOfAssembly/artofasm.html>
- A must for real programming enthusiasts:  
<http://www.programmersheaven.com/>
- The online help which comes with Microsoft Developer Studio provides some good descriptions and technical explanations.
- Heuring and Jordan (2004), for instruction sets.
- Tanenbaum (2000), Section 5.5.8: Pentium II instructions.
- The different Intel and AMD processor sockets are listed by:  
<http://users.erols.com/chare/sockets.htm>
- The Web sites can be accessed via the Companion Web site for this book at:  
<http://www.pearsoned.co.uk/williams>





# Subroutines

# 8

## Overview

Subroutines, procedures, functions or methods are all the same thing. They are blocks of code which may be accessed repeatedly from many different points in (possibly) many different programs. The efficient support of subroutines comprises an important part of CPU functionality. Passing parameters into the subroutine, managing local variables and supervising the return are all assisted by special hardware facilities within the CPU.

|     |                                                                       |     |
|-----|-----------------------------------------------------------------------|-----|
| 8.1 | The purpose of subroutines – saving space and effort                  | 168 |
| 8.2 | Return address – introducing the stack                                | 169 |
| 8.3 | Using subroutines – HLL programming                                   | 170 |
| 8.4 | The stack – essential to most operations                              | 172 |
| 8.5 | Passing parameters – localizing a subroutine                          | 173 |
| 8.6 | Stack frame – all the local variables                                 | 176 |
| 8.7 | Supporting HLLs – special CPU facilities for dealing with subroutines | 179 |
| 8.8 | Interrupt service routines – hardware-invoked subroutines             | 179 |
| 8.9 | Accessing operating system routines – late binding                    | 180 |

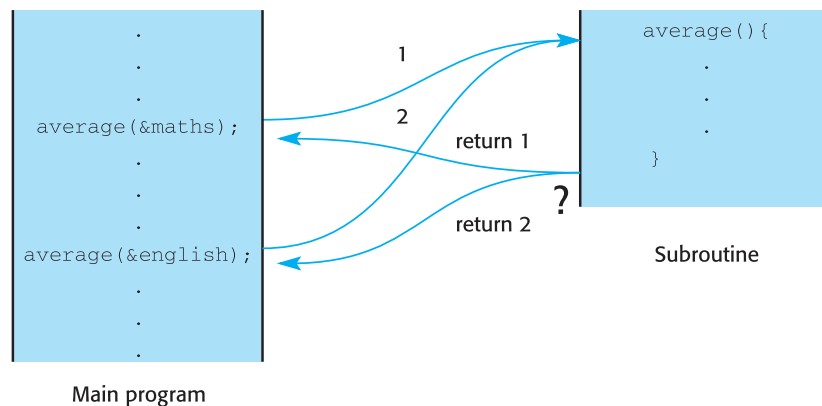
## 8.1 The purpose of subroutines – saving space and effort

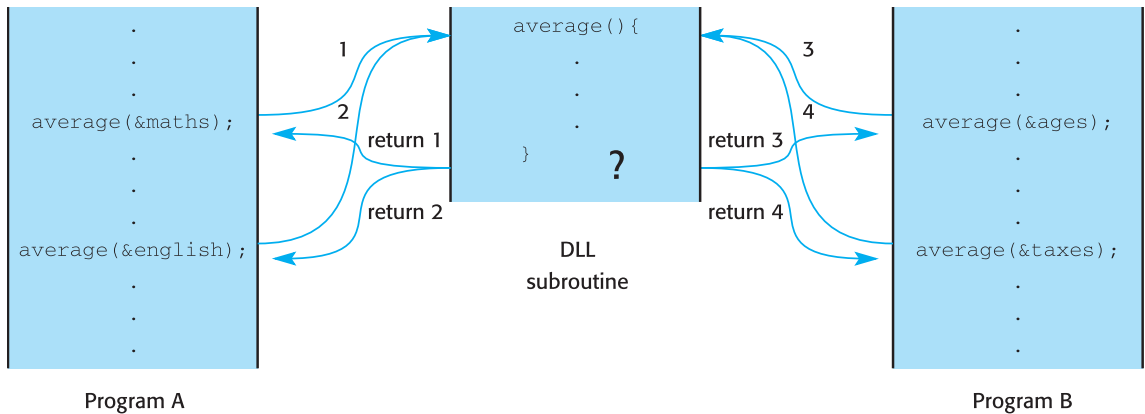
Programmers now generally use high-level languages (HLLs) to write their programs. This gives advantages of efficiency and accuracy and hides much of the underlying complexity. **Subroutines**, referred to as **procedures** in Pascal, **functions** in C and **methods** in Java, are chunks of code which are repeatedly used as the program executes. Thus, using subroutines was originally seen simply as a method of sharing code, so as to reduce the size of programs. Special machine instructions, such as `BSR` or `CALL`, are provided which overwrite the address value in the IP so that the target of the fetch–execute sequence is switched to the subroutine code. Changing the IP in this way is effectively a ‘`jmp`’ or ‘`goto`’ operation, but the `CALL` instruction carries out some additional actions which will be discussed in the following sections to allow control to be returned to the place which did the call.

The use of subroutines within a single program results in the need to resolve the question of ‘where to return to?’ or ‘where did I come from?’ when a subroutine is completed. This is illustrated in Fig. 8.1, where the subroutine `average()` is invoked at different moments from two different places in the main program. The question of where to go back to has to be answered every time a subroutine finishes.

Further problems emerge when subroutine code is to be shared by several programs which will be executing concurrently under the control of a multitasking operating system such as Unix or Windows. In this situation, as illustrated in Fig. 8.2, the subroutine will be entered into a public dynamic link library (**DLL**) which has to be loaded into memory along with the client programs. The ‘where to return to?’ question becomes more complex because several programs may be simultaneously executing the same subroutine code! In addition, it becomes vital that none of the user programs have the opportunity to modify the shared code or interfere with variables set up by the other users.

**Fig. 8.1**  
Where did I come from?





**Fig. 8.2**  
Who did we all come from?

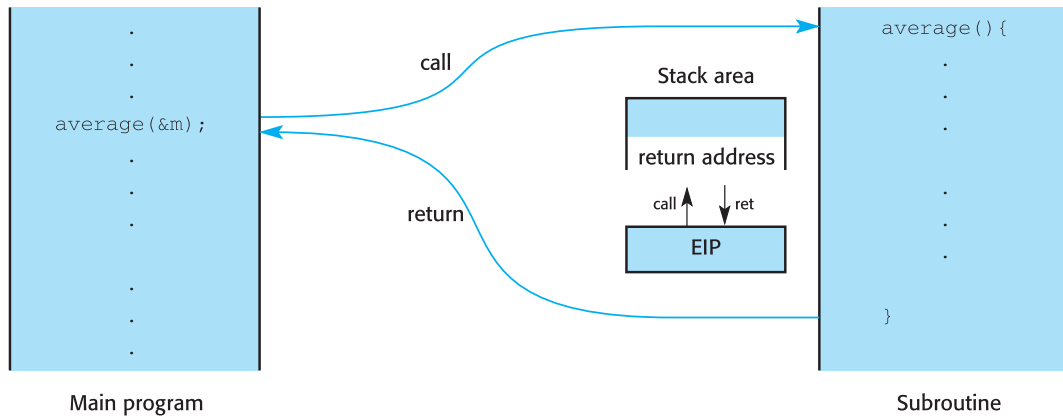
Using subroutines does slow down the program execution speed, but this is no longer considered a serious issue for HLL programmers to worry about. You will find out the reason for this delaying effect later in the chapter. It is true that programmers now expect the compiler optimization phase to minimize the run-time of their code, but if the results are still too slow, why not buy a faster CPU?

A more important aspect of subroutines is the way they **encapsulate**, or package, a particular activity. When a programmer designs and writes a subroutine it is good style to identify and isolate a specific action or processing job for the subroutine to carry out. This makes it suitable (after it has been thoroughly tested) for entering into a library for others to use. Subroutine libraries are available with HLL compilers, graphics environments, operating systems interfaces, Internet support packages and many, many more. As we discussed in Section 2.5, the linker brings together compiled files to create an executable program. To speed up the linking process, subroutines are compiled into object form and then entered into a library. Linkers normally scan through several such libraries while trying to find the correct subroutine to use. So, although programmers started using subroutines to reduce code size, their more significant modern role is that of providing easy access to tried and tested code. This assists with keeping down costs and speeding up the production of reliable software systems.

## 8.2 Return address – introducing the stack

A fundamental problem for all digital computers involves the use of shared code or subroutines. When you transfer control from one piece of program to another, during a `CALL` to a subroutine, how do you ‘remember’ where you came from when you want to go back? It might be suggested that the **return address** be stored in a specially dedicated memory location, or even a spare CPU register. This would work initially, but when a subroutine itself needs to `CALL` a second subroutine the problem reoccurs





**Fig. 8.3**  
Using the stack to  
hold the subroutine  
return address.

because the special memory location or register is already occupied. More return registers would be needed, but how many is unknown until the program actually runs.

This tricky dilemma is now elegantly solved by storing return addresses on a **stack**, in memory, before jumping to the subroutine, and then recovering the address at the end of the subroutine. Figure 8.3 shows how this can be done. The `CALL` instruction now has two jobs to do, firstly copy the address from EIP to the stack (`PUSH`), and then put the required subroutine address into EIP (`JMP`). When terminating the subroutine, the `RET` instruction simply `POPs` the last 32 bit item off the stack, trusting that it will be the return address, and stuffs it back into EIP. Should the 32 bit item popped off the stack into EIP not represent a valid address, a nasty crash occurs! It is helpful to think of the `CALL` instruction as a combination of both `PUSH EIP` and `JMP SUBR`.

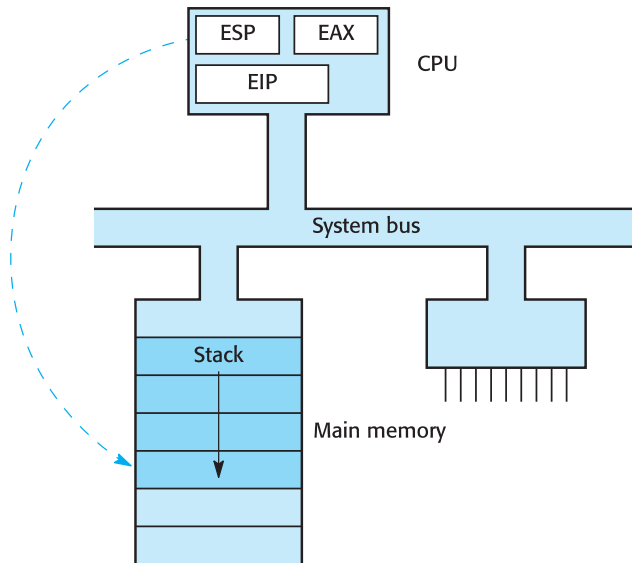
Because of this fundamental importance and frequent use, a special register, called the Stack Pointer Register (ESP), is provided within the CPU to point to the area of main memory which has been chosen as the stack. It is important to understand that the stack is a data area in memory which is located by the address in the ESP register in the CPU.

As illustrated in Fig. 8.4, system stacks usually start at the top of memory and grow downwards. But this is only a convention. It is important not to confuse 'queue' and 'stack' data structures. The queue is operated in a democratic, first in, first out (`FIFO`) mode, while the stack offers the very different regime of last in, first out (`LIFO`). Note also that the stack data is only valid if it is above the stack pointer. If it is below, it might still be readable using a debugger, but from the program's point of view it is stale and unreadable.

### 8.3 Using subroutines – HLL programming

All processor instruction sets, such as for the Pentium or ARM, have a group of special instructions to support the use of subroutines. It is these instructions that the

**Fig. 8.4**  
Stack Pointer Register  
(ESP) points to top of  
stack.



compiler will select when it encounters a procedure or function name in the HLL program being translated. An example code fragment in C (Fig. 8.5) shows the use of a library function, `printf( )`, and a user-defined function, `average( )`.

Notice that the function `average( )` is used more than once and in different parts of the program. The compiler will translate the `main( )` and `average( )` functions

**Fig. 8.5**  
The use of functions,  
or subroutines, in a  
C program,  
`average.c`.

```
#include <stdio.h>
#define NCLASS 10

 int maths_scores[NCLASS];
 int tech_scores[NCLASS];

float average(int x, int*y){
 int i;
 float av;
 for (i=0; i<x; i++){
 av += *y++;
 }
 return av/= x;
}

void main (void) {
 int i;

printf("Average of maths=%3.1f\n", average(NCLASS, maths_scores));
.....
printf("Average of technology=%3.1f\n", average(NCLASS, tech_scores));
.....
}
```

Two blue arrows point from the `average( )` function call in the `main` function to the `average` function definition above it.

into machine codes. The function `printf( )`, which is also used more than once, is supplied in the C library and so does not need to be compiled again, only linked to the user program before loading. Another important feature of subroutines is the declaration of local variables. These appear automatically when a function is entered and disappear immediately the function finishes. The variables `i` and `av` are examples of local variables inside the function `average( )`. An assembler program shows the use of subroutines at a lower level, with direct access to operating system routines for outputting to the screen. In Section 8.5 you will see the assembler code that the compiler produced for the `average.c` program.

## 8.4 The stack – essential to most operations

A stack is also used as a temporary store for variables. If two variables need the same CPU register, such as `ECX`, they can use it in turn by employing the stack as a ‘scratch-pad’ temporary store. The machine instructions `PUSH` and `POP` copy items onto the stack and then remove them when required later, as shown in Fig. 8.6. These explicit stack operations use the Stack Pointer Register `ESP` to hold the address of the item which is currently at the head of the stack.

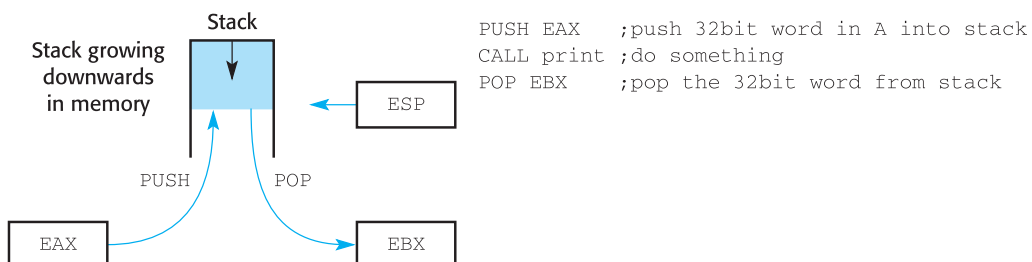
The `PUSH` instruction works by first decrementing the address in `ESP` by the size of the item, and then using the `ESP` address to write the item into memory. This is an example of the ‘register indirect pre-decrement’ addressing mode. The `POP` instruction works in the reverse way: an item is read using `ESP` as a pointer to memory, and then `ESP` is incremented by the correct amount to remove (invalidate) the item from the stack. This demonstrates the ‘register indirect post-increment’ addressing mode. Sometimes the stack pointer has to be adjusted up or down the stack explicitly by the programmer:

```
ADD ESP,4 ; knock a longword off the stack
SUB ESP,256 ; open up 256 bytes of space on stack
```

The Pentium, like a lot of other computers, will not `PUSH` or `POP` single bytes. If only a byte is involved it will be handled as a complete word.

Some computers have the stack area inside the CPU for greater speed. Others have very few CPU registers and rely on the stack to hold all arithmetic operands. A computer can operate with a single stack, but this will not offer any opportunity to

**Fig. 8.6**  
Using `PUSH` and `POP`  
stack instructions.



**Table 8.1**  
Common uses of the  
system stack.

1. To save the **return address** during procedure calls
2. To pass **parameters** into procedures
3. To allocate **local variable** storage space (stack frame)
4. As temporary **scratch-pad** storage for register values

separate user programs from more privileged system code. In order to achieve this level of security it is necessary to swap between user and system stacks. Such a feature can be extended for multitasking systems, to the point where each task is allocated its own private stack. Only one is active at any moment, with the ESP pointing to its top item. The ARM processor actually offers six versions of the stack pointer (normally the R13 register) to assist with switching between different operational contexts. The Pentium provides a further security feature to protect items in memory by dividing it into distinct **segments**. In this way, memory is split into a Code Segment, Data Segment and Stack Segment. To ensure that only valid actions are performed on the stack it can be initialized within a separate Stack Segment. If this arrangement is adopted, fetch–execute accesses are only allowed into the Code Segment, and PUSH and POP will only work in the Stack Segment. Modula-2, C, Pascal and ADA compilers all use the stack area of memory for Procedure CALL/RETURN sequences, temporary variable storage and some other activities as well. Table 8.1 lists the four principal jobs involving use of the stack.

Some interesting and subtle errors can occur when the stack handling is unbalanced. Programs may test out fine, and even run for long periods, until the stack error makes itself apparent through a system crash due to the stack running off the top of memory, or overwriting the code, or delivering an illegal return address. During HLL programming, the compiler ensures that all parameters, local variables and return addresses are PUSHed and POPped correctly.

## 8.5 Passing parameters – localizing a subroutine

Most subroutines require some **parameters** to tell them exactly what to do at each evocation. `printf( )` would be particularly useless without parameters! Subroutines which do *exactly* the same each time they run are not terribly helpful. Parameters particularize, or localize, the action of a subroutine. For us, it is important to know how the calling program hands over parameter values, and how the subroutine sends back a result. The simplest method of passing items of data into a subroutine is to copy the value into an available CPU **register** before jumping off to the subroutine. The value will still be in the register when you arrive! The same technique can be used to return a value. In fact, C functions normally do return their value in a data register, EAX in the case of the Pentium.

Using only the CPU registers to pass parameters into a subroutine would be too constraining. And so the **stack** is employed for parameter passing, too. Thus the

compiler depends heavily on the stack for the whole subroutine CALL-PASS-RETURN sequence. When a subroutine is to be invoked, first the parameters are pushed onto the stack, then the return address is pushed, and finally space is allocated for any local variables (see next section) declared within the subroutine. In all, the stack is used like a communal letterbox. Passing a **value parameter** into a subroutine is similar to the paper-boy or girl throwing a newspaper over the garden fence. It may be welcome—even expected—but the provenance may be uncertain! If you need to get back in touch with the newsagent it is useful to have a telephone number, or an address. This is where a **reference parameter**, or address, comes in. Instead of pushing the value of the variable onto the stack as a parameter, its address is pushed instead. In C functions you can recognize this by the & that prefaces the variable name. This allows the subroutine to modify the original variable, considered dangerous by the more cautious.

The Microsoft Developer Studio window presented in Fig. 8.7 is the **disassembly** display holding C source lines and Pentium assembler mnemonics. The debugger reads the executable machine code and reverse-translates the binary codes into assembler mnemonics. It also interleaves the original C source code at the appropriate points, thus clearly showing you what the compiler produced for each HLL instruction. Inspecting this type of output can be fascinating for the technical enthusiast!

The small arrow on the left margin indicates the current fetch-execute position, or where EIP is pointing. The screenshot was captured just after a CALL to the `average( )` function was executed. If you look towards the bottom of the display the function call can be identified (`n = average(NCLASS, maths_scores );`).

Notice the following two instructions (`PUSH maths_scores` and `PUSH 0AH`). These are the two parameters declared for the function `average( )` (0A is 10 in hex) being entered onto the stack for passing into the subroutine. The instruction following the CALL is `ADD ESP, 8`, which raises the stack pointer 8 bytes, thereby formally removing our two parameters from the stack by invalidating them. Such action is known as stack scrubbing and is needed to prevent the stack growing bigger and bigger as the program runs. This can be a cause of the phenomenon termed **memory leakage**, when the PC appears to suffer from an ever-reducing RAM size. In fact, it is brought about by programs which acquire memory resources but do not dispose of them correctly when finished with.

Such disassembly listings are packed with intriguing information, so we will return to Fig. 8.7 in the next section when dealing with local variables and stack frames.

In Fig. 8.8 the snapshots of the register display and the memory display windows were taken at the same moment as Fig. 8.7. The memory display has been focused on the stack area of memory to allow us to keep a watch on function CALL/RETURN activities. It has also been sized down to 4 bytes wide to make it easier to separate 32 bit items. The stack pointer (ESP) is indicating the current top-of-stack position; note that the stack is growing *upwards* on this display. Items that are already on the stack sit at the higher addresses, *below* the arrow. We can see our two subroutine parameters and the return address:

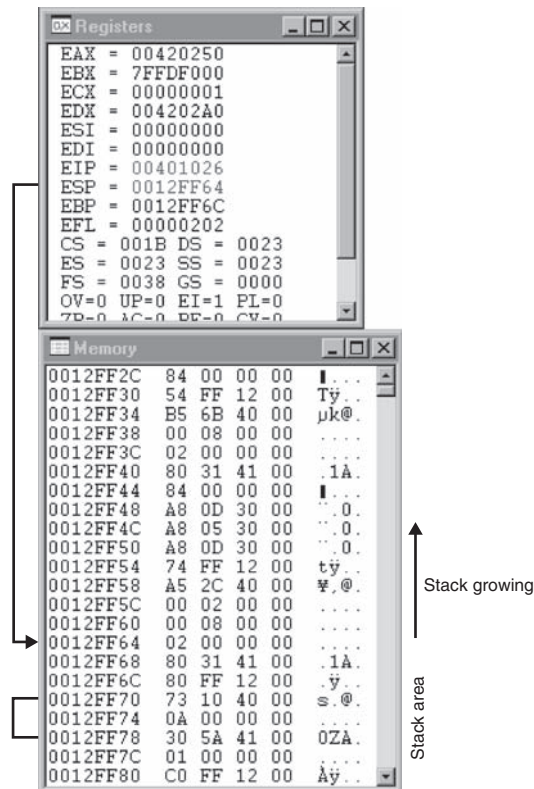
**Fig. 8.7**  
Microsoft Developer  
Studio debugger  
disassembler display  
for `average.c`.

|             |                |                 |
|-------------|----------------|-----------------|
| 73 10 40 00 | return address |                 |
| 0A 00 00 00 | NCLASS         | ↑ Stack growing |
| 30 5A 41 00 | maths_scores   |                 |

Look back to Fig. 8.7 and make a note of the address of the instruction which immediately follows the call to our function, `call @ILT+0 (_average)`. You can see that it is the very same address saved on the stack: 00401073. There is a bit of a nuisance with the bytes being displayed in reverse numerical order in the memory display, but it is a small inconvenience to suffer in order to have the privilege of watching the Pentium stack doing its thing!

The order that parameters are pushed onto the stack is a point of historic disagreement between Pascal and C compilers. C pushes starting from the right-hand parameter in the list, while Pascal chooses the left-hand parameter to be pushed first. This can give rise to a real mess if you try to employ library routines produced under the alternative regime.

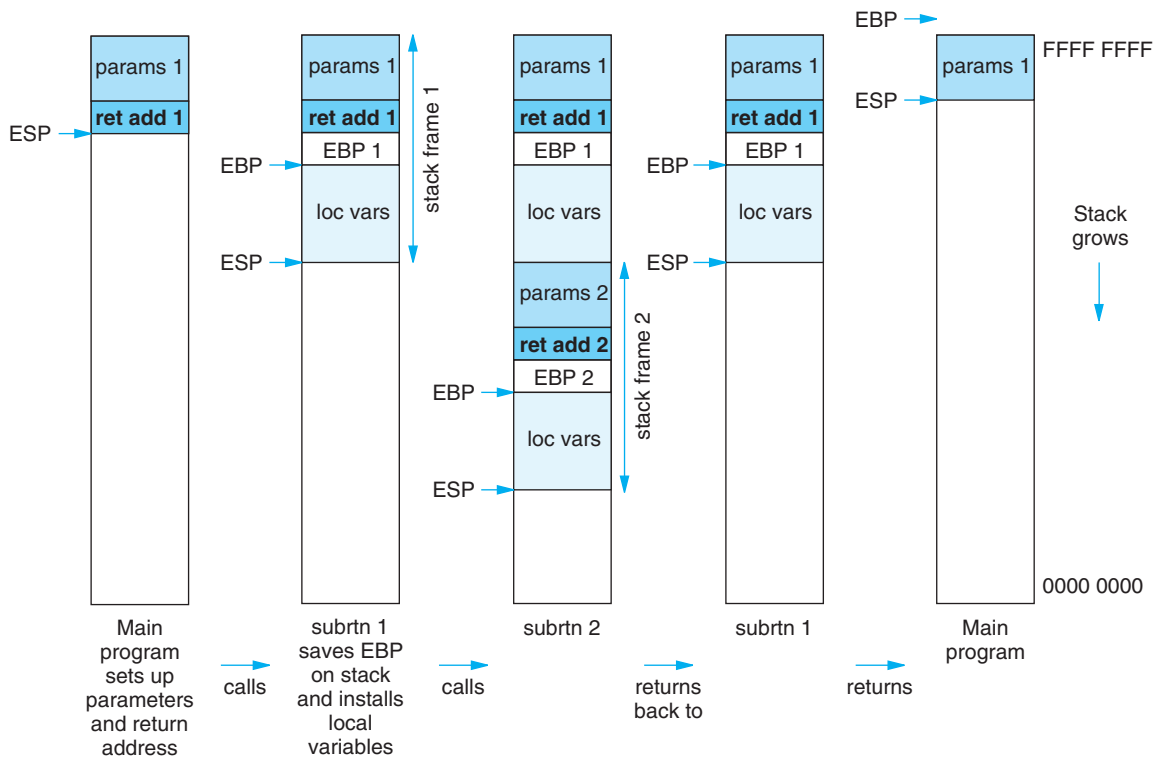
**Fig. 8.8**  
Microsoft Developer  
Studio debugger  
stack and register  
display for  
average.c .



## 8.6 Stack frame – all the local variables

The area of the stack used by a procedure is known as the **stack frame**. It holds the return address, procedure parameters and local variables. Because there is always the possibility of nested procedure calls, there is the requirement for a marker to indicate the top of the current stack frame and the bottom of the previous frame. This is done using a CPU register designated as the **Stack Frame Base Pointer**. With the Pentium, EBP is usually reserved for this role. While ESP may commute up and down during the execution of a procedure, the value given to EBP will remain unchanged. But there is only one EBP, so when another stack frame is allocated, due to a call to another procedure, the value in EBP is pushed onto the stack to free EBP to point to the new stack frame. The stack for a CPU running compiled code would look something like Fig. 8.9 during a procedure call.

On the stack the saved value from the EBP is sometimes referred to as the **environment pointer** because it points to the previous stack frame. Now, in languages such as Pascal or ADA, these earlier stack frames are termed 'in-scope' and the local variables contained are still accessible through the environment pointer. It is worth mentioning that C does not allow this practice, as it forbids the declaration of functions within



**Fig. 8.9**  
Using the stack for  
local variables.

each other. Pascal compilers can predict the run-time arrangement of frames on the stack by looking at how the procedure declarations are nested in the source code.

Seen together on the stack, and accessed in an identical manner through the frame pointer, EBP, local variables and parameters are closely related. In fact, procedure parameters could be seen simply as local variables which have been pre-initialized with useful values.

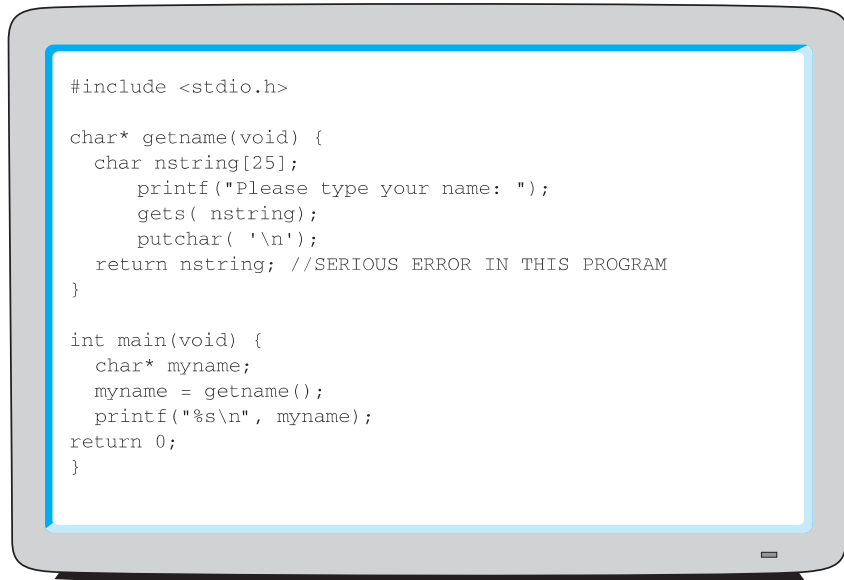
Referring back to Fig. 8.7, you can see the parameters and local variables being set up in the stack frame. Parameter handling for the call to *average*( ) has already been discussed in Section 8.5, but now look at the first three instructions inside *average*( ) at the top of the figure. Here you can see the frame base pointer value being saved on the stack (*PUSH EBP*), a new frame pointer being initialized (*MOV EBP, ESP*) and the space established for two local variables (*SUB ESP, 8*). Moving forward to Fig. 8.8, you can see these items on the stack:

|             |                                      |                    |
|-------------|--------------------------------------|--------------------|
| 02 00 00 00 | space for av – current Head of Stack | ↑<br>Stack growing |
| 80 31 41 00 | space for i                          |                    |
| 80 FF 12 00 | old EBP value                        |                    |

Because the stack frame is invalidated after the return at the end of the subrou-tine, no further reference should be made to those local variables. However, by using a debugger it may still be possible to inspect the area of memory used for the



**Fig. 8.10**  
A common error  
when using C  
pointers on the stack.



```
#include <stdio.h>

char* getname(void) {
 char nstring[25];
 printf("Please type your name: ");
 gets(nstring);
 putchar('\n');
 return nstring; //SERIOUS ERROR IN THIS PROGRAM
}

int main(void) {
 char* myname;
 myname = getname();
 printf("%s\n", myname);
 return 0;
}
```

stack and see the old data before it gets overwritten by the next items to be pushed onto the stack. If the stack area gets unintentionally overwritten, or the stack grows too big, the run-time errors can be quite unpredictable and difficult to trace.

Assembler-level programmers retain control over all stack handling, which can lead to some major snarl-ups at run-time when errors get through unnoticed. The assembler provides no error checking at this level. Code generated by HLL compilers does benefit from some syntax checking, but even so, pointer operations regularly continue to mess up our code when not used correctly. The example listed in Fig. 8.10 should be a warning to us all. It passes through the compiler without a blink, but will produce serious run-time failures some of the time.

The function `getname( )` in Fig. 8.10 inputs a string using `gets( )`, saves it in a local variable, `nstring[ ]`, and returns the start address of the string as a pointer to the caller. But local variables are no longer valid after the subroutine has been terminated and the return has taken place. Unfortunately, when the calling program attempts to use the pointer `myname` to access the data it will not be stopped by error handlers. Although the data string is now below the stack pointer, indicating that it is 'stale', it may still be readable. Despite this fatal flaw, the program runs the serious risk of sometimes working because the memory area containing the string data will only get overwritten when another item has been pushed onto the stack. Try it and see, then insert another function call between `getname( )` and `printf( )` to overwrite the area of stack containing the stale local variable `nstring[ ]`.

## 8.7 Supporting HLLs – special CPU facilities for dealing with subroutines

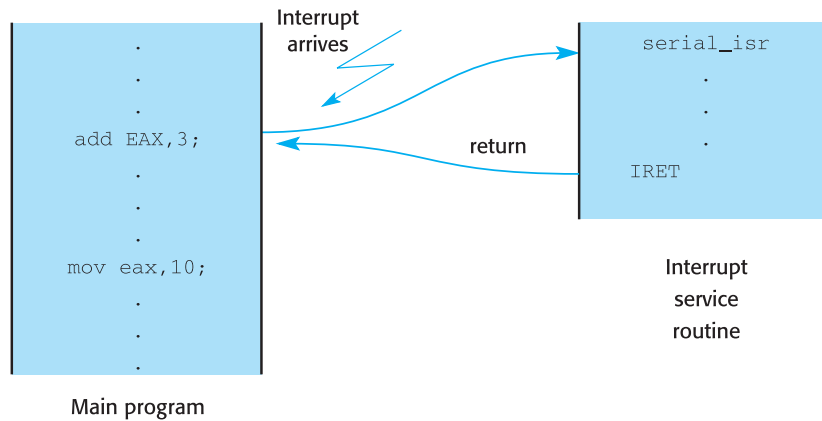
With all CPUs, procedure calls and returns are carried out by a special `CALL/RET` instruction pair. These are fundamentally the same as jump instructions, which work by inserting new address values into the program counter (EIP). As explained in Section 8.2, the `CALL` instruction also pushes the current EIP value onto the stack, as the return address, and then loads the subroutine start address into EIP, thus effecting a jump to the subroutine code. To speed up the return from subroutines, the Pentium has an enhanced ‘`RET n`’ instruction. This returns control to the calling program after deleting any parameters from the stack. Such an action conforms to Pascal compiler conventions, while C compilers insert stack scrubbing code to remove parameters not in the subroutine but immediately after the `CALL` instruction. Thus parameters are inserted and removed in the same block of code. Strangely enough, Windows adheres to Pascal conventions, which include pushing the parameters onto the stack in reverse order to C. Pascal compilers push parameter lists from left to right, C pushes right to left!

The Pentium offers another useful pair of instructions, `ENTER` and `LEAVE`, to open and close stack frames for the local variables. In the special case of Pascal-like HLLs, where it is necessary to access in-scope variables held in previous frames, higher up the stack, the `ENTER` instruction can copy down environment pointers from previous frames already on the stack. These pointers give fast access to in-scope variables. A group of environment pointers is known as the Display Frame. Without the Display Frame, the only way to access in-scope stack variables would be to walk back up the stack from frame to frame using the environment pointers, until the correct frame is reached – not a convenient operation.

## 8.8 Interrupt service routines – hardware-invoked subroutines

Although **interrupt service routines** (ISRs) are similar to ordinary subroutines, in that they contain code to carry out an operation on behalf of the system, they are given a completely different status by programmers. They are discussed in hushed reverential tones, and more often than not totally ignored by general programming courses. Maybe this is due to their critical functionality or the traditional practice of hand coding them in assembler! The major distinction is that ISRs are never entered using a normal `CALL` instruction. They are executed only when a hardware interrupt signal (Fig. 8.11), or a special trap instruction, sometimes referred to as an **exception**, occurs. An interrupt could come from a disk drive wanting to tell the CPU that it has finished transferring data, or from a mouse indicating movement, or from the memory signalling a fatal error. Alternatively, trap instructions can be used to request resources or actions under the control of the operating system. Interrupts are considered to be totally unpredictable. So

**Fig. 8.11**  
Interrupts as  
hardware-invoked  
subroutines.



what is the problem? When the interrupt occurs, the CPU quickly swaps to the ISR code, but to execute this code it needs to use several CPU registers. However, there are no CPU registers reserved for only the ISRs to use, which means that they may already contain important data from the preempted program – so here is the problem: how can we protect the existing program and data from corruption when an interrupt occurs?

The solution is to `PUSH` the contents of any register that the ISR will be using onto the stack – execute the ISR – then `POP` the registers back just before returning to the main program. This excellent solution, however, is of no use to the HLL programmer who cannot directly access `PUSH` and `POP` instructions. Standard HLLs do not offer statements which simply compile into `PUSH` or `POP`. Thus another clear distinguishing feature is revealed: ISRs need to be coded in assembler.

The same return mechanism – using the stack to hold the return address – is used as described in Section 8.3. But there are major differences when developing code for ISRs rather than subroutines.

Because hardware interrupts may arrive at any time, without any warning, the programmer has to plan for every eventuality. Another major difference between ISRs and normal procedures is their complete lack of parameters. Because the interrupt can occur at any time, it is impossible to prepare a parameter list. Similarly, there is a problem in returning a result, which often means that the only effect of an interrupt routine is to update some global variables in memory. This gives rise to further difficulties which will be described in Section 9.5.

## 8.9 Accessing operating system routines – late binding

There is much theorizing in computing circles about the correct moment for address binding: should we defer binding or not? Now binding is the action of establishing a physical address for something so that we can access it, and the discussion becomes of practical significance when considering how to get at operating system facilities, or

shared library modules which are already loaded into memory. If the compiler does not know exactly where the entry points will be it is impossible to insert the correct address into the `CALL` instruction. Considering the following code fragment which uses the normal `CALL` instruction it is clear that the compiler or linker can compute the correct address for `filter1` and insert it into your executable program:

```
call filter1
```

There can be no doubt: the compiler determines the subroutine referenced, and the linker fixes up the address. This is early binding. However, with the following code fragment:

```
lea esi,filter1
...
call [esi]
```

the subroutine to be called is only determined at run-time by the address loaded into the ESI register. By loading different addresses into ESI, several alternative subroutines might be called depending on the preceding code. This is known as late binding. The provision of register indirect addressing makes such dynamic referencing possible. This is the situation that Windows finds itself in when trying to link code with an application program `CALL` to a function offered by a DLL (Dynamic Link Library). The Windows operating system needs to pass to the caller program the entry address of the DLL function so that access can be obtained.

In the ancient MS-DOS, and some other operating systems, an alternative approach is taken which is supported by a particular instruction: the software interrupt, `INT`. The very concept of a software-invoked interrupt is rather strange. Interrupts are meant for unpredictable external events. But here we have an instruction, within the ordered run of a program, asking for an interrupt to occur. In fact, it is really only used in place of a `CALL` instruction, temporarily transferring control to a service routine. The important advantage of using the `INT` version of calling is that the location of the service routine is entered into the interrupt vector table (IVT), which is situated at a fixed position in memory. Thus if the operating system has to move the entry points to handler routines, it only needs to update the address entries in the IVT. The application programs can remain unchanged.

In addition, it is worth remembering that an interrupt will alter the CPU priority level, because normally all ISRs are owned by the operating system. Funnelling operating system calls through an interrupt doorway allows the operating system to control access to critical resources.

## Review

- Subroutines, functions and methods are chunks of code which can be invoked many times within one program. They save memory space and programmer effort.
- Because they can be called from several places, there has to be a mechanism to remember where to return to at the end of the subroutine.
- The Pentium, like most processors, uses the stack to hold the subroutine return address. This is a convenient technique because it also deals with nested subroutine calls.

- Data is only written and read from one end (head or top) of the stack. These manoeuvres are called `PUSH` and `POP`. Stacks frequently grow downwards in memory.
- Parameters are passed into subroutines by placing them on the stack before leaving the calling segment of code.
- Local variables, declared in a subroutine, are given space on the stack underneath the parameters. This area is then called the stack frame.
- Parameters can be seen as pre-initialized local variables.
- Several common but serious errors occur due to passing pointers as parameters into subroutines.
- Libraries of subroutines are provided with compilers. They are bound to your code by the linker.

## Practical work

The recommended practical work involves using the subroutine `CALL/RET` instructions and viewing the stack area of memory using the debugger memory window. Passing parameters into the subroutine can also be tried in CPU registers and on the stack. Calls to C language library functions can be used at both HLL and `asm` levels.

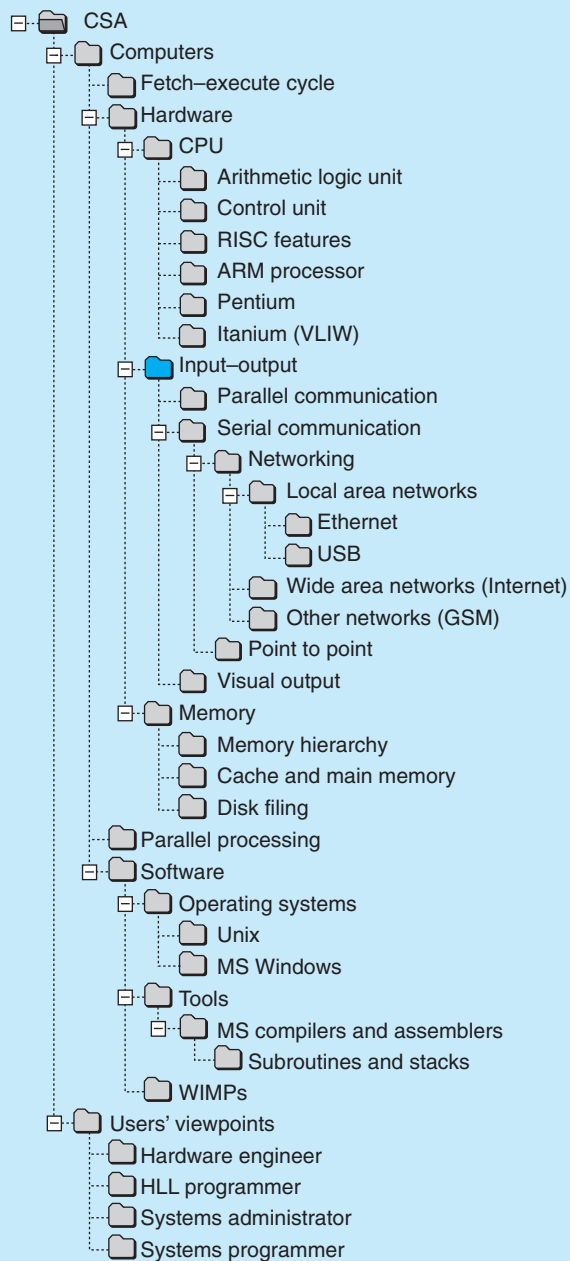
## Exercises

1. In computing, what is meant by the ‘Where did I come from?’ problem? Give some solutions which might be viable.
2. Explain the difference between the terms ‘local variables’ and ‘function parameters’.
3. Why is the stack so important for HLL programmers? What use is the Pentium `RET n` instruction?
4. Why is the stack pointer contained in the CPU while the stack itself is in memory?
5. How do C functions return their value to the calling program? How can a function return an array variable?
6. When might the compiler choose to use the `PUSH/POP` instructions?
7. Explain the difference between value and reference parameters in assembler terminology.
8. Where are HLL global variables held?
9. What does a linker program actually do?
- A. Check the assembler equivalents for various HLL variable declarations: `char`, `int`, `array of char`.
- B. What is the role of the stack during a C function call? Use the debugger to single-step the program in Fig. 8.11. Watch the stack area and how the returned pointer becomes ‘invalid’.
- C. How do computers with no system stack manage the procedure call/return activity? What about the parameters?

- D. Why are local variables accessed through the frame pointer, rather than simply using the stack pointer?
- E. How can some subroutines, such as `printf ( )`, have a variable number of parameters?
- F. What are the disadvantages of relying on globally declared data instead of using parameter passing when invoking subroutines?

### Readings

- Heuring and Jordan (2004)
- Tanenbaum (2000), Section 5.5.5: procedure call instructions; Section 5.6.3: comparison of subroutines to coroutines.
- Patterson and Hennessy (2004), on hardware support for procedure calls.
- The Web sites can be accessed via the Companion Web site for this book at:  
<http://www.pearsoned.co.uk/williams>



# Simple input and output

## Overview

The three techniques used by computers to transfer data to and from the 'outside world' (polling, interrupts, DMA) are introduced with example applications. An important distinction is drawn between 'intermittent' and 'dedicated' polling. The three categories of register found in IO chips (status, command, data) are explained from the programmer's viewpoint. Some aspects of interrupt servicing are exposed, and the various uses of interrupts discussed. This introduces the problem of critical data, or data corruption due to concurrent access. The appropriate use of DMA facilities is also discussed. The important role of interrupts in supporting multitasking operating systems is introduced.

|     |                                                               |     |
|-----|---------------------------------------------------------------|-----|
| 9.1 | Basic IO methods – polling, interrupt and DMA                 | 186 |
| 9.2 | Peripheral interface registers – the programmer's viewpoint   | 187 |
| 9.3 | Polling – single-character IO                                 | 191 |
| 9.4 | Interrupt processing – service on demand                      | 197 |
| 9.5 | Critical data protection – how to communicate with interrupts | 205 |
| 9.6 | Buffered IO – interrupt device drivers                        | 209 |
| 9.7 | Direct memory access (DMA) – autonomous hardware              | 210 |
| 9.8 | Single-character IO – screen and keyboard routines            | 212 |



## 9.1 Basic IO methods – polling, interrupt and DMA

The very simple, byte-wide parallel ports introduced in Section 3.8 are still widely used to transfer data into and out of computers. The Centronics printer port is basically such a byte-wide parallel port, and has been provided on all PCs from the very beginning. But serial ports are equally useful, often being referred to as COM ports or modem ports. It is worth noting that the local area network interface is essentially a fast serial port giving access to a high-bandwidth network. This requires greater hardware support in order to deal with the much faster bursts of data. The new USB (Universal Serial Bus) standard is intended to provide an alternative means of interconnecting devices to a computer without needing to invest in the complete networking paraphernalia. More details of serial communication links will be discussed in Chapter 10, while Chapter 11 is dedicated to parallel buses and interfaces.

Whether dealing with serial or parallel ports, there are three principal software techniques used to transfer data through a computer IO port, as listed in Table 9.1.

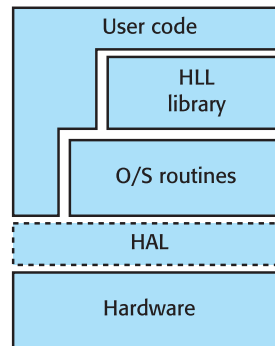
We will discuss each method in greater detail later in this chapter. All require so-called software **driver** routines to work closely with their IO hardware units. These routines are normally part of the operating system and not infrequently written in assembler. In the PC market-place, extension card suppliers provide such driver routines on either floppy disk or CD-ROM along with the hardware, so that they may be installed by the user. It is also increasingly common to have access to driver routine libraries via the Internet. Following the pioneering example of Unix, modern operating systems are written as far as possible in HLL, probably C. In this way, porting the operating system to a new processor is faster and more reliable – once a good C compiler has been obtained! Windows has defined a specific hardware interface layer of software, HAL (Hardware Abstraction Layer), which acts as a **virtual machine** layer to aid porting to new processors. The traditional view of software as a hierarchy of intercommunicating layers is presented in Fig. 9.1. Each layer has a specific data processing role with adjoining layers exchanging messages.

HAL hides many of the specific hardware differences between the Pentium, Alpha and MIPS processors from the main part of the operating system code, making it easier to port and maintain the system code. Although direct access to the IO hardware is still possible with Windows 98, Unix and Windows XP strictly deny this possibility for security reasons. Such a limitation does not concern most application programmers, who only ever access IO facilities by calling library procedures provided with the HLL compiler, such as `getc( )` and `putc( )`. These procedures may also then call operating system code, sometimes stored in PROM or flash RAM to gain access to the actual hardware.

**Table 9.1**  
Different input–  
output techniques.

1. Dedicated and periodic **polling**
2. **Interrupt** driven
3. Direct Memory Access (**DMA**)

**Fig. 9.1**  
Software access to hardware.



## 9.2 Peripheral interface registers – the programmer’s viewpoint

If you need to address the IO ports directly, assuming the operating system security controls will allow this, you will have to know the base address of the IO chip in the memory map and the layout and function of its internal registers.

In this situation, a copy of the technical datasheet from the chip manufacturer and some helpful application notes are invaluable, if not essential. When confronted with such literature, programmers, not being electronic engineers, have to quickly learn the art of selective reading, paying attention only to those aspects of relevance to programming; see Fig. 9.2 for an example page from such a datasheet (the full version of which can be found at <http://www.intersil.com/data/FN/FN2969.pdf>). Programmers would certainly need the information to include the port addresses of the internal registers and their function. Reading the hardware user’s guide for a peripheral interface chip, despite the initial appearance of complexity, is no more difficult than reading a text on programming. The majority of IO chips contain only three types of register, as listed in Table 9.2. There may be none or several of each type. IO registers are often accessed as bytes rather than words, and sometimes each bit corresponds to a separate feature or facility. When reading technical datasheets about IO chips it is advisable to start by identifying these three register types.

The purpose of **command registers** is to allow the programmer to specify more exactly the action of the IO chip. There may be a wide range of options provided, such as transmission speeds, buffer sizes and error handling techniques, all to cater for different circumstances and a variety of applications. This allows the chip manufacturer to supply a single product which can be set up, using the command register, to fit in with a variety of applications. The particular choice is made during system

**Table 9.2**  
Categories of peripheral chip register.

1. Command registers
2. Status registers
3. Data registers

82C55A

**Functional Description**

**Data Bus Buffer**

This three-state bi-directional 8-bit buffer is used to interface the 82C55A to the system data bus. Data is transmitted or received by the buffer upon execution of input or output instructions by the CPU. Control words and status information are also transferred through the data bus buffer.

**Read/Write and Control Logic**

The function of this block is to manage all of the internal and external transfers of both Data and Control or Status words. It accepts inputs from the CPU Address and Control busses and in turn, issues commands to both of the Control Groups.

**(CS)** Chip Select. A "low" on this input pin enables the communication between the 82C55A and the CPU.

**(RD)** Read. A "low" on this input pin enables 82C55A to send the data or status information to the CPU on the data bus. In essence, it allows the CPU to "read from" the 82C55A.

**(WR)** Write. A "low" on this input pin enables the CPU to write data or control words into the 82C55A.

**(A0 and A1)** Port Select 0 and Port Select 1. These input signals, in conjunction with the RD and WR inputs, control the selection of one of the three ports or the control word register. They are normally connected to the least significant bits of the address bus (A0 and A1).

82C55A BASIC OPERATION

| A1                       | A0 | RD | WR | CS | INPUT OPERATION (READ)  |
|--------------------------|----|----|----|----|-------------------------|
| 0                        | 0  | 0  | 1  | 0  | Port A → Data Bus       |
| 0                        | 1  | 0  | 1  | 0  | Port B → Data Bus       |
| 1                        | 0  | 0  | 1  | 0  | Port C → Data Bus       |
| 1                        | 1  | 0  | 1  | 0  | Control Word → Data Bus |
| OUTPUT OPERATION (WRITE) |    |    |    |    |                         |
| 0                        | 0  | 1  | 0  | 0  | Data Bus → Port A       |
| 0                        | 1  | 1  | 0  | 0  | Data Bus → Port B       |
| 1                        | 0  | 1  | 0  | 0  | Data Bus → Port C       |
| 1                        | 1  | 1  | 0  | 0  | Data Bus → Control      |
| DISABLE FUNCTION         |    |    |    |    |                         |
| X                        | X  | X  | X  | 1  | Data Bus → Three-State  |
| X                        | X  | 1  | 1  | 0  | Data Bus → Three-State  |

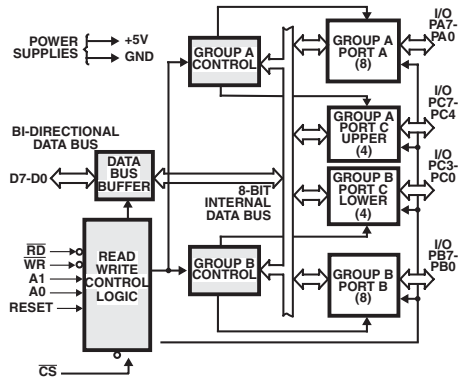


FIGURE 1. 82C55A BLOCK DIAGRAM. DATA BUS BUFFER, READ/WRITE, GROUP A & B CONTROL LOGIC FUNCTIONS

**(RESET)** Reset. A "high" on this input initializes the control register to 9Bh and all ports (A, B, C) are set to the input mode. "Bus hold" devices internal to the 82C55A will hold the I/O port inputs to a logic "1" state with a maximum hold current of 400µA.

**Group A and Group B Controls**

The functional configuration of each port is programmed by the systems software. In essence, the CPU "outputs" a control word to the 82C55A. The control word contains information such as "mode", "bit set", "bit reset", etc., that initializes the functional configuration of the 82C55A.

Each of the Control blocks (Group A and Group B) accepts "commands" from the Read/Write Control logic, receives "control words" from the internal data bus and issues the proper commands to its associated ports.

Control Group A - Port A and Port C upper (C7 - C4)

Control Group B - Port B and Port C lower (C3 - C0)

The control word register can be both written and read as shown in the "Basic Operation" table. Figure 4 shows the control word format for both Read and Write operations. When the control word is read, bit D7 will always be a logic "1", as this implies control word mode information.

**Fig. 9.2** Datasheet (p. 3) for an Intersil 82C55A parallel port IO chip. Copyright Intersil Corporation, reproduced with permission.

initialization by writing the appropriate bit pattern to a command register. Sometimes the hardware makes command registers appear as ‘write-only’, which makes for further programming difficulties if some bits in the register need to be updated.

On the other hand, **status registers** are provided so that the software can keep a watch on the IO chip by reading and testing the contained status flags. These registers may be ‘read-only’, which is not a great source of inconvenience.

The **data registers** are the ‘letterboxes’ through which the data actually passes during its journey into or out of the computer. Generally you expect to write to an output port, and read from an input port, but sometimes the opposite, too, is allowed.

The Programmable Peripheral Interface (8255) was originally produced by Intel as a member of the family of IO support chips intended for the 8080 microprocessor. Despite its ancient origins back in the 1970s, it is still found on PC IO cards offering three byte-wide parallel ports for interconnecting equipment to the computer. The datasheet circuit diagram in Fig. 9.2 shows three bidirectional ports, which are referred to as A, B and C. Port C has various alternative functions and can be split into two 4 bit sections under certain conditions. From the addressing table in Fig. 9.2, the two address lines,  $A_0$  and  $A_1$ , can be seen to select one of the ports, while the READ and WRITE control lines determine whether the current access is an input or output activity. The advantage of using a ‘programmable’ IO device comes from the flexibility that it offers. For example, the program initializes major aspects of the functionality, including whether it is acting as an input or an output port. The control, or command, register must be set up correctly before any data can be transferred. There are three modes of action:

- Mode 0 – basic byte-wide input and output ports
- Mode 1 – bytes passed by strobed (asynchronous) handshake
- Mode 2 – tri-state bus action

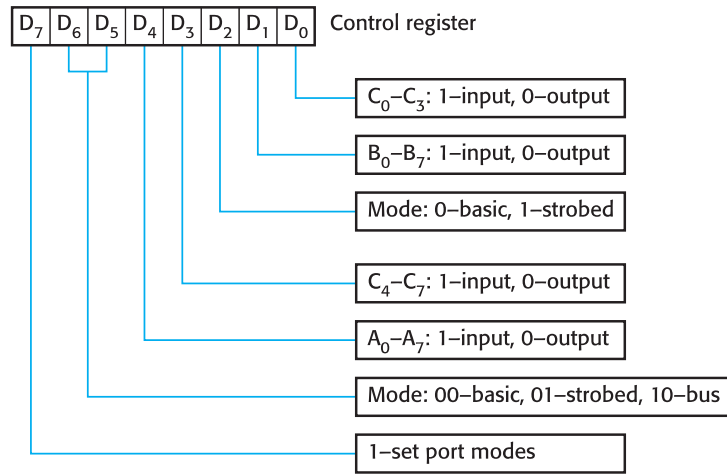
The three byte-wide ports, A, B and C, can operate simultaneously under differing modes of activity. Figure 9.3 presents the function of the individual bits within the control register, and offers a fragment of C code to initialize the 8255 for routine IO operation.

The PC uses the separate 64 kbyte port address space provided by the Pentium, which is accessed using the IN and OUT machine instructions. The C language is extended to incorporate these codes with the `inp( )` and `outp( )` functions. Other processors do not have this distinct address space, so all the IO ports have to be mapped into the memory address space alongside the RAMs and ROMs.

The IO chip in the example system illustrated in Fig. 9.4 is memory-mapped. This means that it is accessed in the same way as memory – there is no need to use special port-in and port-out instructions. The MOV group of machine instructions can operate with memory-mapped ports as well as locations in memory. In this case the registers are located at the following addresses:

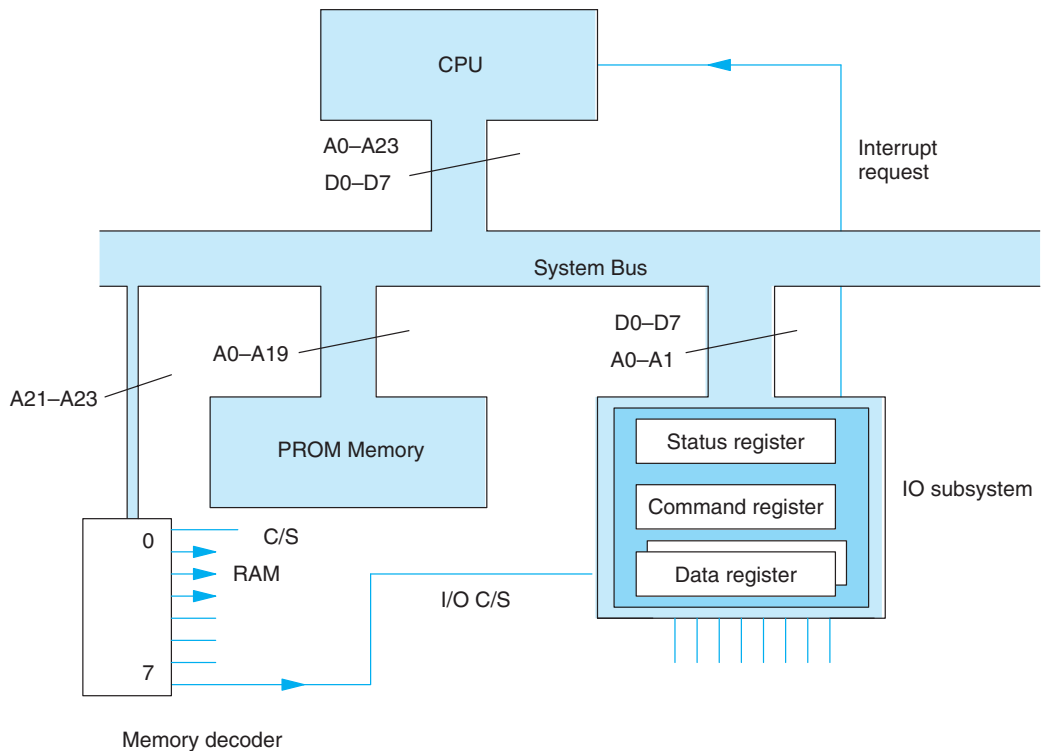
```
E00000H command register
E00001H status register
```

**Fig. 9.3**  
Control register functions for the 8255 PPI.



```
// win-98. Initializes 8255 at 0x1F3: Port A IN; B OUT; C OUT
outp((short)0x1F3, 0x90); //Initialize 8255 Command Register
```

**Fig. 9.4**  
Accessing registers in memory-mapped IO.



**Fig. 9.5**  
Memory map for the  
system in Fig. 9.4.

| Device | Size    | Address pins | Address bus                        | Address range                                                                                                                                                                         |
|--------|---------|--------------|------------------------------------|---------------------------------------------------------------------------------------------------------------------------------------------------------------------------------------|
| PROM1  | 1 Mbyte | 20           | 000x +++++ +++++ +++++ +++++ +++++ | 00 0000–0F FFFF                                                                                                                                                                       |
| RAM1   | 2 Mbyte | 21           | 001+ +++++ +++++ +++++ +++++ +++++ | 20 0000–3F FFFF                                                                                                                                                                       |
| RAM2   | 2 Mbyte | 21           | 010+ +++++ +++++ +++++ +++++ +++++ | 40 0000–5F FFFF                                                                                                                                                                       |
| RAM3   | 2 Mbyte | 21           | 011+ +++++ +++++ +++++ +++++ +++++ | 60 0000–7F FFFF                                                                                                                                                                       |
| IO     | 4 byte  | 2            | 111x xxxxx xxxxx xxxxx xxxxx xxx++ | E0 0000–E0 0003<br><span style="display: inline-block; vertical-align: middle; margin-left: 10px;">} aliases {</span><br>E0 0004–E0 0007<br>E0 0008–E0 000B<br>E0 000C–E0 000F<br>... |

E00002H receive data

E00003H transmit data

When you study the memory decoding circuit in Fig. 9.4, you can see that the total address space of 16 Mbyte is split into eight 2 Mbyte pages by the most significant three address bits. The top memory page is reserved for the input–output devices, while the lower seven are available for RAM or ROM. The formal memory map table is given in Fig. 9.5. Note that because we have not applied full decoding, the IO chip would act promiscuously and respond enthusiastically to each block of four addresses in the upper page, giving 524 288 equivalent addresses for the same chip. This unwelcome aliasing effect would make it impossible to install any other devices in the top 2 Mbyte page without modifying the memory decoding circuit.

In summary, the command registers contain writable bit flags. These allow the programmer to control the activity of the chip, which is usually done by writing to the register during the initialization phase, whereas the status registers contain readable bit flags which indicate chip activities and errors. The data registers, usually designated as input or output, are the window through which data items pass to and from the external device.

## 9.3 Polling – single-character IO

For the Motorola MC680x0, the fundamental method of reading data from an input port into a CPU register is the simple execution of a `MOVE` instruction. As with the Pentium's `MOV`, this must have source and destination arguments to route the data correctly. The MC68000 requires all IO ports to be installed to look like memory locations, as explained in Section 6.8, while the Intel Pentium, because it offers a separate IO map for ports, has to use distinct `IN` and `OUT` instructions.

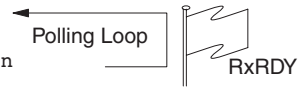
**Fig. 9.6**  
Example input polling  
loop in assembler  
and C code.

```

LOOP: IN AX,STATUS ;read status port
 TEST AL,RXRDY ;test device status
 JZ LOOP ;if no data go back again

DATAIN: IN AX,RXDATA ;get data from Rx port & clear RXRDY flag
 OR AL,AL ;test for end marker
 JZ COMPLETE ;jmp out if finished
 MOV [DI],AL ;save character in data buffer
 INC DI
 JMP LOOP ;back for more input
COMPLETE: ;character string input complete

```



For a memory-mapped IO system, the C equivalent of this code might look something like this:

```

do {
 while (!(*(BYTE*)RXSTATUS & RXRDY)) { } /* wait until data arrives */
} while (*pch++ = *(BYTE*)RXDATA); /* check data for a NULL */

```

An example of input by programmed **polling** is presented in the Pentium assembler code fragment listed in Fig. 9.6. This would only work on a system running MS-DOS or Windows 98 because Windows XP and Unix expressly deny direct access to hardware in this fashion for security reasons. Under Windows XP, the operating system code handles all the IO operations, so the `IN` and `OUT` instructions are hidden inside XP or Unix device driver code. The receive ready flag (RXRDY) in the status register is repeatedly checked in a tight polling loop until it has been set to 1 by the hardware, indicating that a new item of data has arrived in the data receive register. The loop then drops through and the byte is read from the data receive register and checked for zero. A value of zero would indicate the end of the current data transfer. If it is non-zero, the item is saved into the data array using a pointer, and the loop continues.

It is also very important to understand that IO port hardware, detecting the action of somebody reading data from the data register, RXDATA, clears down the RXRDY flag in readiness for the arrival of the next item of data.

At this point, if C code is of no particular interest to you, please feel free to `JMP GASP` (p. 193) and so avoid a worse headache!

Which of the two code fragments in Fig. 9.6 is judged as less cryptic may be a close call, depending rather more on dogmatic principle than objective evidence. The C code is certainly shorter. Perhaps some explanation, or justification, for this odd C fragment is required. Sometimes with C, a problem can arise when constant definitions, like `RXSTATUS` and `RXDATA`, are referenced. As `#define` constants, they default to the integer type, which confuses the compiler. Thus, the `(BYTE*)` casting is required to coerce the type from integer to pointer-to-BYTE (a `BYTE` is only another name for an unsigned `char`). The second, leading `*` de-references the pointer, delivering the desired byte value from the memory-mapped port register. If this is not done, good

compilers will throw up a warning message, which could annoy those among us with an inquiring disposition. To avoid this we are confronted by the need to employ the curious `*(BYTE*)` type casting construct.

Another point related to C compilers which programmers might appreciate is the rare opportunity to apply the type qualifier `volatile` to the status and data register declarations. This may be necessary because compilers can decide to optimize the final code after having noticed that the variables `RXDATA` and `RXSTATUS` are read but not written. Thus they appear as constants to the compiler, which may then decide to adjust the generated machine code to run more efficiently. So we must tell the compiler that although `RXDATA` and `RXSTATUS` may appear to be constant, they are in fact being altered by some other action which is invisible to the software: hence the ‘volatile’ qualification.

GASP:

The complementary version which *outputs* data is nearly identical, except that the `TXDATA` flag in the status register is polled until it changes to 1, indicating that the transmit data register is available. The next data item is then moved from memory into `TXDATA`, the transmit register. At this point the loop starts all over again.

Because the CPU operates so much faster than the peripheral devices and their human attendants, if a computer depended solely on this method (called spin polling) to communicate with peripheral devices it would spend most of its time in *wasteful* polling loops, testing each device in turn to see if it is ready and requires service. It is like a telephone with a broken bell: *making* a call is perfectly all right, but the only way to *receive* a call would be to regularly pick up the handset and check by listening to determine whether anyone is on the line. The likely frequency of occurrence of events, and the seriousness of any penalty which befalls should any be missed, needs to be determined before choosing which IO technique to employ. In Table 9.3 the widely differing rates of commonplace activities are presented for consideration.

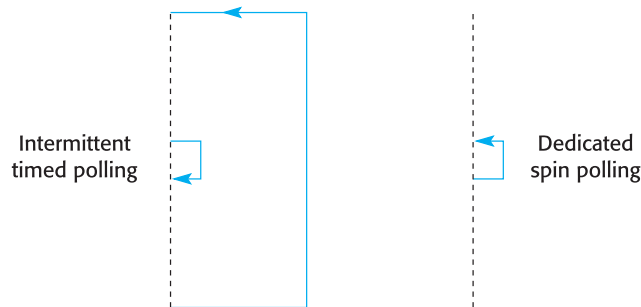
Devices may be polled at a regular timed interval, which is referred to as **intermittent polling**. This is found in many embedded systems around the home, in environmental monitoring equipment or in traffic counting systems. The polling interval is chosen to suit the needs of the application. It could be once a second (1 Hz) or faster. Sometimes a quite ancillary requirement determines the cycle timing, such as the need to reduce front panel display flicker to a minimum. By only polling the device intermittently, the time lost in spin polling is avoided. Such a method works well and avoids the

**Table 9.3**  
Relative speeds of  
operation.

|                                      |             |
|--------------------------------------|-------------|
| System buses operate at              | 500 Mbyte/s |
| Blocks of characters can be moved at | 100 Mbyte/s |
| Ethernet transfers data at           | 10 Mbyte/s  |
| Telephone call needs                 | 8 kbyte/s   |
| Serial lines frequently run at       | 1 kbyte/s   |
| Epson printers operate at            | 100 byte/s  |
| Keyboards send at                    | 4 byte/s    |



**Fig. 9.7**  
Comparing dedicated  
and intermittent  
polling.



complexity of interrupt processing. This suggestion is slightly disingenuous, because to achieve a 25 ms intermittent polling rate would require the assistance of an interrupt-driven clock tick, so we have simply swapped one interrupt requirement for another! However, it is useful to distinguish clearly between **dedicated** (spin) and **intermittent** (timed) polling (Fig. 9.7) when discussing the merits of the different techniques.

Some equipment, such as radar echo processing systems, requires such a fast reaction to incoming data that even an interrupt response is too slow. In these circumstances only a fast dedicated polling loop might suffice.

When attempting to read in data from a device, it is important to ascertain from the start whether you intend to **block** on the read or not. This refers to the situation where you commit the program to wait until some data is available. In an HLL program it will involve a call such as `scanf( )`, which will not return until it has a satisfactory parameter to deliver back. The host operating system handles the complex details of IO within a multitasking environment, but it does still feel like a dedicated polling loop to the programmer. Such single-minded perseverance may not be to your liking when your program has many other things to do. A simple solution is to make sure that there is some data waiting to be read before going into a blocking read such as `scanf( )`. The same situation can occur for a write using a call such as `putc( )`. If the output device is not ready to despatch data, perhaps because it is still busy transmitting the previous data, it will block your write request and not return your call until it is free to service it. To avoid the situation of a program blocking on every input and output function, operating systems are capable of carrying out an availability check. There are several useful functions, such as `kbhit( )` or `GetInputState( )`. Unfortunately, these status-checking functions are not part of the standard set of C library calls. Each operating system has its own status checking functions.

A clear distinction can be drawn between intermittent and dedicated polling, as illustrated in Fig. 9.7. Although dedicated polling wastes much CPU time when the peripheral runs much more slowly than the CPU, the alternatives of interrupt-driven IO and autonomous DMA are more demanding in terms of hardware and software support. Polling is normally considered as a first option because it is readily implemented and straightforward to test and debug. Figures 9.8 and 9.9 list some C code which handles data IO directly through polling the hardware status flags.

The code fragments listed in Figs. 9.8 and 9.9 illustrate the use of polled IO with access directly to the hardware. The two points in the code where the operation will block if the IO device is not ready are marked with comments. Normally such

code is hidden within the operating system. Working on bare hardware, shown in Fig. 9.9, is now only found when dealing with microcontroller developments, where the size of the application does not justify the provision of full operating system functionality, such as a filing system or user password management.

**Fig. 9.8**  
Header definition file  
for 68K single-board  
computer.

```

/* io.h 68k header file with h/w definitions */

/* messages */
#define PAPER_OUT -1
#define DE_SELECT -2
#define YES 0
#define NO -1
#define OK 0

/* address, offsets and setting for M68681 DUART */
#define DUART 0xFFFF80 /*base address */
#define ACR 9 /*aux control reg */
#define CRA 5 /*command reg A */
#define MRA 1 /*mode reg A */
#define CSRA 3 /*clock select A */
#define SRA 3 /*status reg A */
#define RBA 7 /*rx reg A */
#define TBA 7 /*tx reg A */
#define RXRDY 1 /*bit mask for rx ready bit */
#define TXRDY 4 /*bit mask for tx ready bit */

/*Settings for the Motorola M68230 Parallel Interface Timer
 These only deal with mode 0.0, and for ports B and C
 No details about the timer.
*/

/* PI/T offsets and addresses, PIT registers are all on odd addresses */
#define PIT 0Xffff40 /*address of PI/T */
#define BCR 0Xf /*offset for port B cntrl Reg*/
#define BDDR 7 /*offset for B data direction*/
#define BDR 0X13 /*offset port B data reg */
#define CDR 0X19 /*offset port C data reg */

/* Parallel port settings masks and modes */
#define MODE0 0X20 /* mode 0.0, 2X buff i/p, single buff o/p */
#define MODE01X 0X80 /* mode 0.1X, unlatch i/p, 1X buff o/p */
#define OUT 0XFF /* all bits output: 0 - i/p, 1 - o/p */
#define STROBE_MINUS 0X28 /* strobe printer -ve */
#define STROBE_PLUS 0x20 /* strobe printer +ve */
#define PRINT_ST 1 /* paper out pin 00000001 */
#define PAPER_ST 2 /* paper out pin 00000010 */
#define SELECT_ST 4 /* selected pin 00000100 */

```

**Fig. 9.9**  
 Example C program,  
 using polled IO  
 directly to the  
 hardware.

```

/*Initialization and data transfer routines for 68k SBC */

#include "io.h"

/* set up Mc68681 DUART serial port A only */
void dinit() {
 register char *p;
 register int i;

 p = (char *)DUART;
 (p+ACR) = 128; / set baud rate */
 (p+CRA) = 16; / reset Rx */
 (p+MRA) = 19; / no modem, no PARITY, 8 bits */
 (p+MRA) = 7; / no ECHO, no modem cntrl, 1 STOP */
 (p+CRA) = 5; / enable Rx & Tx */
 (p+CSRA) = 187; / Rx & Tx at 9600 */

 p = (char *) PIT; /* set to base address of PI/T */
 (p + BCR) = MODE0; / mode 0.0 */
 *(p + BDDR) = OUT;

 for(i=0; i != 1000;i++) /* init delay*/
}

/* set up 68230 PIT for print out on port B */
void pinit() {
 char *p;
 p = (char *) PIT; /* set to base address of PI/T */
 (p + BCR) = MODE0; / mode 0.0 */
 *(p + BDDR) = OUT;
}

/* get char from serial port A returns character */
char get() {
 register char *p;

 p = (char *)DUART;
 while (!(*(p+SRA) & RXRDY)) {}; /* block here */
 return *(p+RBA);
}

/* put character c to serial port A */
void put(char c) {
 register char *p;

 p = (char *)DUART;
 while (!(*(p+SRA) & TXRDY)) {}; /* block here */
 *(p+TBA) = c;
}

/* put string to serial port A using put routine */
void puts(char* p) {
 while(*p)
 put(*p++);
 put('\n');
}

```

Continues →

**Fig. 9.9**  
continued

```

/*put character to parallel port */
int print (int c) {
 register char * p ;

 p = (char *) PIT;
 while (*(p + CDR) & PAPER_ST))
 {
 if (!(*(p + CDR) & PAPER_ST))
 return (PAPER_OUT) ;
 if (!(*(p + CDR) & SELECT_ST))
 return (DE_SELECT);
 }
 *(p + BDR) = c; /*send data */
 (p + BCR) = STROBE_MINUS; / strobe positive */
 (p + BCR) = STROBE_PLUS; / strobe negative */
 return OK ;
}

```

## 9.4 Interrupt processing – service on demand

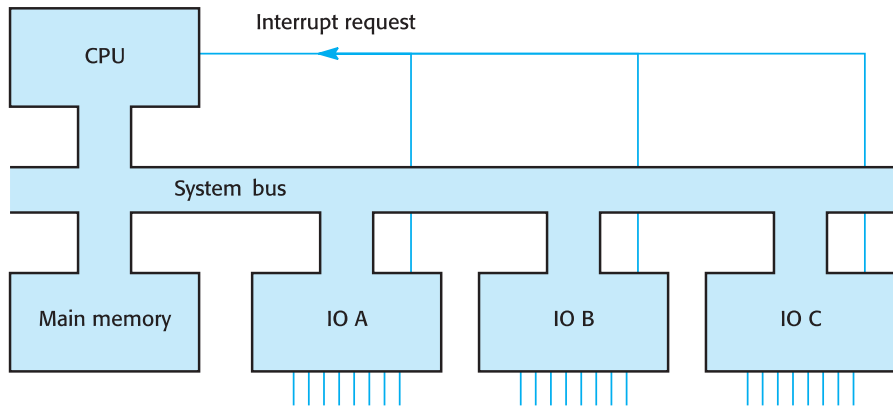
As we mentioned in Section 8.8, it is possible to arrange for a specially written subroutine to be invoked by an externally triggered **interrupt** signal. Most CPUs are provided with one or more interrupt request lines which play an important part in keeping the computer system on its toes and maintaining a service to all its customers. Think of interrupts working like the telephone bell (Fig. 9.10). It sounds when you are engrossed in some serious dish-washing activity. Putting down the sponge, you run to the telephone and take up a conversation with a friend. When this reaches its end, you put the handset back in the cradle and resume the dish-washing where you left off. The dishes are totally undisturbed by the interruption. Alternatively, the operating system may intervene and not hand control back to the originally interrupted task. If it was your mother reminding you to send a birthday card to your sister, you might decide to swap tasks after the telephone call, deferring the dishes to a later time, when the priorities have settled back.

So the interrupt signal arriving at the CPU forces it to stop executing the current program and change to another routine, known as the interrupt service routine

**Fig. 9.10**  
Telephonic  
interruptions.



**Fig. 9.11**  
Connection of  
interrupting devices  
to the CPU.

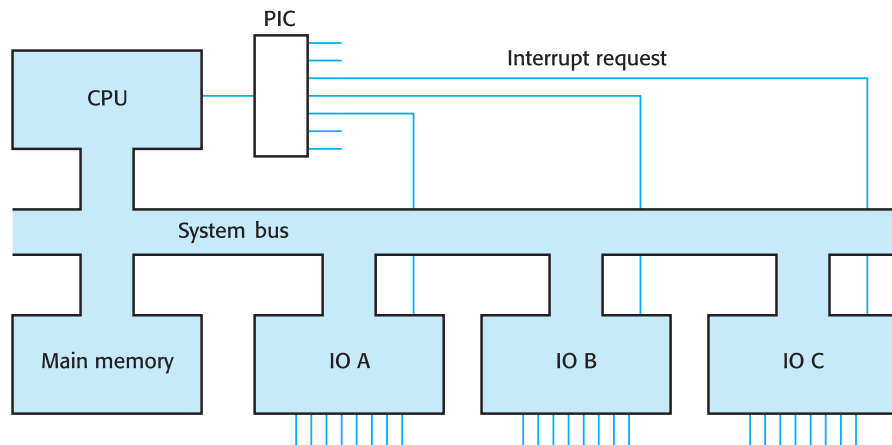


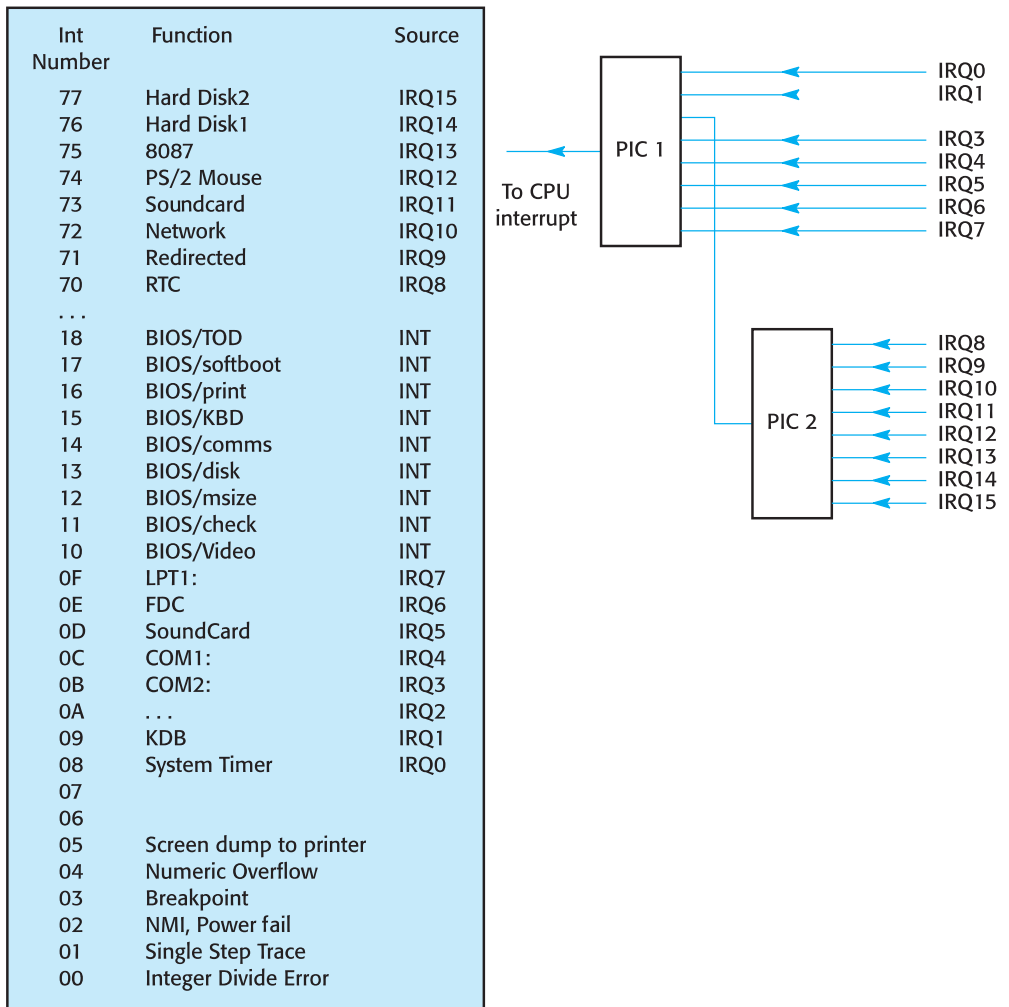
(ISR). When the ISR is complete, the CPU **resumes** the interrupted program. The way an interrupt works is quite simple, though the start-up initialization that needs to be carried out can be more complex.

Systems often have multiple sources of interrupt, as in Fig. 9.11. This raises the difficulty, when an interrupt occurs, of determining which device has requested the interrupt. There is also the difficulty of devices firing requests simultaneously. Then a decision has to be taken as to which to service immediately and which to defer until later.

Hardware can be employed to **prioritize** the incoming interrupt signals, as illustrated in Fig. 9.12. The Pentium **PIC** (Programmable Interrupt Controller) chip allows through a single **IRQ** from the most urgent device (see Fig. 9.13). Even then, the CPU may still not accept the request because it has disabled all interrupt processing. As shown in Fig. 7.9, the Pentium has a flag which indicates whether the CPU is prepared to respond to interrupts or not. To control this, there are a pair of instructions to set and clear the interrupt flag: **STI** and **CLI**. However, these instructions are only available to privileged users!

**Fig. 9.12**  
Interrupt prioritization  
hardware.





**Fig. 9.13**  
Part of the PC  
interrupt vector table  
and related PIC  
connections.

Once an interrupt is accepted by the CPU there remains the problem of identifying the source of the request and then locating the correct ISR in memory. The PIC identifies which IRQ was responsible for the interrupt. However, when asked by the CPU for the identification it does not return the IRQ number, but an 8 bit number, known as the vector. This is used by the CPU to access the correct entry in the IVT (Interrupt Vector Table) held in memory. The IVT data table holds the addresses of the entry points for all possible ISRs. Every source of interrupt has a unique entry in the IVT.

The relatively small number of interrupt lines available on the PC would seem to be a major disadvantage when trying to add further devices. But so far people have got by, often by disabling existing devices or even unplugging boards in order to share an IRQ. Suffering an IRQ conflict is a common problem when installing new cards.

IRQ1 has the highest priority and IRQ15 the lowest. Not all IRQ lines are mapped through to the ISA and PCI expansion buses.

IRQ0 – committed for the principal system timer. This generates the ticks which enable the operating system (Unix, Windows 95/98/NT/XP) to regain control from any process at the end of its allocated time slot.

IRQ1 – committed to the keyboard controller.

IRQ2 – committed to the cascaded second PIC, which offers IRQ8–IRQ15. IRQ9 takes on the role of IRQ2 inputs, but is not commonly used to avoid the possibility of conflict.

IRQ3 – designated as COM2 serial port, but widely used for modems, internal as well as external, which leads to frequent conflicts. This may be avoided by relocating the modem to an unused IRQ, or disabling the COM2 activity in the BIOS setup parameters. Sometimes a sound card may try to take on this IRQ, which adds to the confusion. An extra problem is that unfortunately COM4 is designated to this interrupt as well.

IRQ4 – committed to COM1/mouse, an RS232 port which is often dedicated to serial mouse activity. Like the COM2/COM4 situation, this interrupt is shared with COM3, which is unfortunate because modems are often preconfigured to COM3, thus guaranteeing a conflict with the serial mouse! The normal solution to this problem is to use a PS/2 or USB mouse.

IRQ5 – designated as LPT2, a second parallel port initially for another printer, but now more commonly used for the Sound Blaster card. Not many PCs have a requirement for two printers, but the parallel port can also be interfaced to other plug-in devices, so conflicts may still occur.

IRQ6 – committed to the floppy disk controller (FDC).

IRQ7 – committed to LPT1, the parallel printer port.

IRQ8 – committed to a hardware timer for real-time programmers.

IRQ9 – often used for network cards and other PCI-based devices

IRQ10 – available and often used for network cards, Sound Blaster or SCSI adaptors. Available for the PCI bus.

IRQ11 – available as for IRQ10.

IRQ12 – committed to PS/2 mouse if it is provided, otherwise much the same as IRQ10 and IRQ11.

IRQ13 – committed to the maths coprocessor unit (8087).

IRQ14 – committed to the first IDE disk controller.

IRQ15 – committed to the second IDE controller.

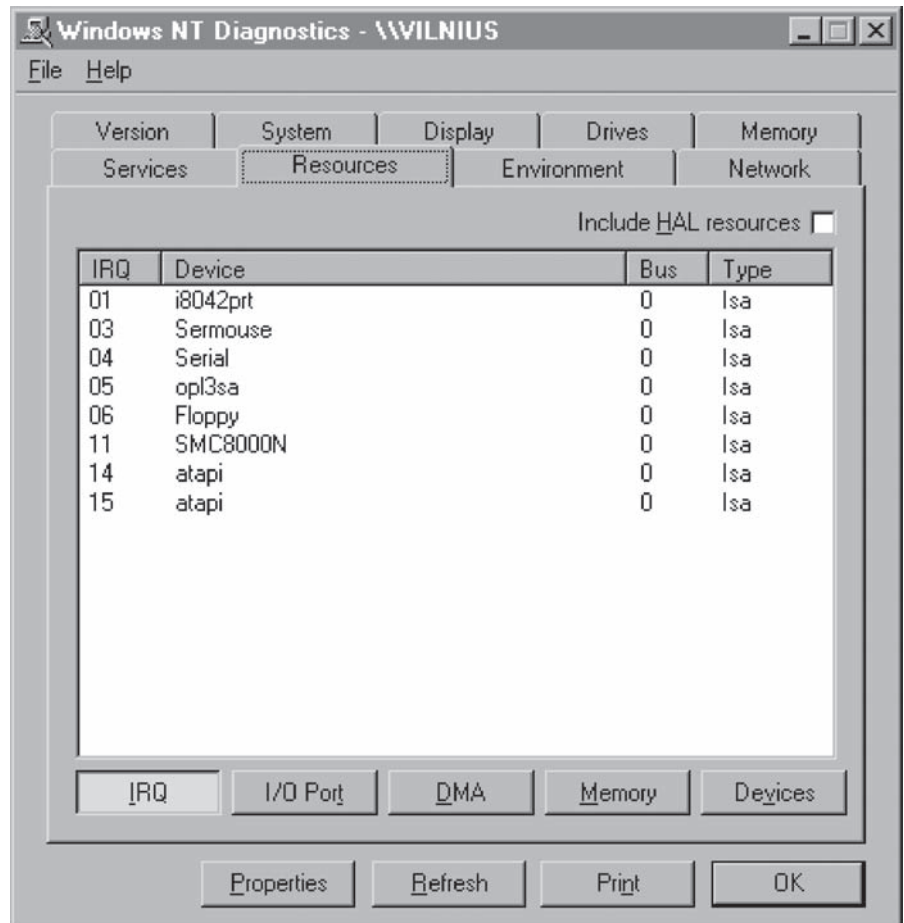
Windows has a useful administration tool which allows you to inspect the IRQ allocation, as well as some other interesting parameters. To fire it up select the following:

Start → Programs → Administrative Tools (Common) →  
Windows Diagnostics → Diagnostics → Windows Resources → IRQ

Figure 9.14 shows the IRQ listing for a Windows machine. The Properties button is worth trying if you need more details. Later in this chapter you will return to view the alternative DMA display.

For external IRQ interrupts, the Pentium CPU is only told which interrupt line is active. This may be insufficient information to **identify** the requesting device if there are several tied to that IRQ line. Each of the devices would be capable of causing an interrupt at that priority level. A solution is to resort to direct polling code within the ISR to check each suspected device until the culprit is discovered. But this is not an

**Fig. 9.14**  
Displaying PC IRQs  
using Windows NT.

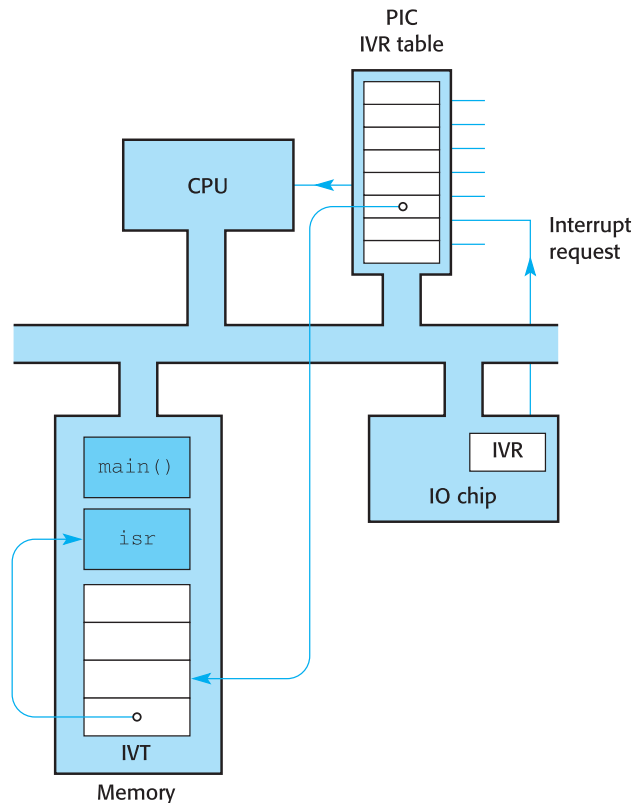




ideal plan when time is precious. A better scheme, used by the MC68000, is where each device holds its own **interrupt vector**, instead of centralizing that responsibility within the PIC. Now, during the interrupt acknowledge cycle, the CPU requests the device to identify itself. The CPU broadcasts an interrupt acknowledge signal which asks any device of that priority level which has an active interrupt request pending to own up. The response, which is an 8 bit interrupt vector, is arranged to be an IVT offset value, indicating the appropriate ISR entry address. Holding the 8 bit interrupt vectors inside the peripheral chip does mean that they have to include a vector register in order to participate in the game of vectored interrupts. Not all IO chips do.

The situation for the Pentium, PIC, IVT and peripheral device is illustrated in Fig. 9.15. The ritual of asking for a vector number, indexing into an address table and jumping to an address appears somewhat laborious. Why could not the PIC simply return the full 32 bit address of the ISR to the CPU? There are probably historic reasons, but they elude me. Back in the 1970s, the PIC was built to respond to an interrupt acknowledge signal by jamming a full `CALL` instruction, complete with ISR address, onto the bus. This forced the 8080 CPU into the appropriate ISR. This method, involving a 3 byte 'interrupt fetch' by the CPU from the PIC rather than main memory, was abandoned as too inflexible. But the current PC interrupt scheme is still generally judged as very restricting.

**Fig. 9.15**  
Locating the interrupt  
service routine.



On entering an ISR the first job to be done is to protect those CPU registers that will be used in the ISR from **corruption**. This simply involves PUSHing the contents onto the stack, from where they will be restored at the completion of interrupt processing. Then the source of the interrupt has to be verified, perhaps by testing a peripheral device flag bit, and the cause of the interrupt removed. Until this is done there is the danger of suffering a repeated interrupt from the same source, even though all the processing has been completed. It may then be necessary to **reinitialize** the peripheral device to ready it for another interrupt request, although sometimes this is not required. The end of the ISR is marked by POPping the saved registers and the execution of an **rte** instruction to restore the PC value.

The 8086 required the IVT to start at 0000. But the facility to relocate the IVT anywhere in main memory was introduced with the 80386 through the provision of the Interrupt Descriptor Table Register (IDTR). To move the IVT you simply copy the contents, with any needed revisions, into the new position and point the IDTR to the base of the new table.

If a device requires only occasional attention then the interrupt method works fine: the peripheral just demands CPU help when it needs it. Using interrupts does not require special hardware to be installed, and the changeover from main program to ISR and back again is a wasteful activity which often takes several microseconds each time to complete.

Most peripheral devices can be configured to use the CPU interrupt facility, but if there are many such devices triggering interrupt requests there will be extra problems to be considered. When several requests arrive at the same time there is a need to prioritize the devices and queue the requests until they can be serviced. The identification of the source of the interrupt may require explicit device polling if the hardware is unable to return an interrupt vector. Locating the appropriate interrupt routine in memory is normally straightforward using the VBR and the IVT.

The various sources of interrupts may be put into six categories, listed in Table 9.4.

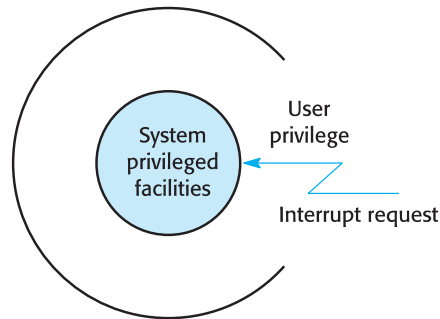
Some small microcontrollers do not allow interrupt processing itself to be interrupted. The ability to accept and honour interrupts at any time is known as interrupt nesting. In this situation, a high-priority device, such as a hard disk, could break into a low-priority service routine without delay.

A further important use of modern interrupt facilities has been introduced by the implementation of access modes. By allocating CPU facilities and memory segments either ‘User’ or ‘Privileged’ status, the system can protect its core functions from ordinary users, reserving the more risky capabilities for ‘root’ (or super-user).

**Table 9.4**  
Possible sources of  
interrupts.

1. IO data transfer request
2. Software TRAP (SVC)
3. Machine failure
4. Real-time tick
5. Run-time software error
6. System reset or watchdog

**Fig. 9.16**  
How interrupts assist  
operating system  
security.



This is illustrated in Fig. 9.16, with the privilege levels represented as concentric spheres. Such access control is essential for modern multi-user operating systems and depends on all interrupts switching the CPU into Privileged Mode.

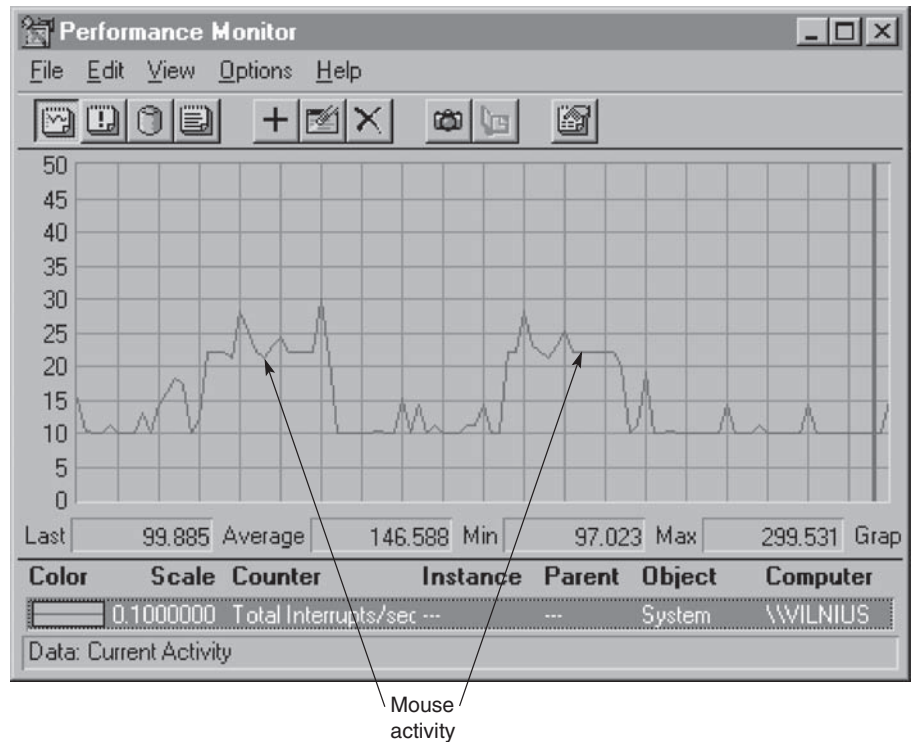
Thus interrupts provide a small entry window to the system facilities which can be policed by ISR code, which is now included as part of the operating system. This could be seen as the most significant use of the software interrupt or `TRAP` instruction.

There is an extra problem when trying to debug systems running interrupt routines. With ordinary subroutines, the programmer should be able to tell exactly when each subroutine will run, taking into account the variation from moment to moment of `IF-THEN-ELSE` statements which may test changeable environmental conditions. In fact, some subroutines may never run at all because it happens to be a leap year, or Sweden doesn't recognize Euro-travel Passes, or whatever. The role of interrupt routines is to run when the CPU interrupt signal gets activated by a circumstance which is not always under the control of the programmer. Thus we say that subroutines are predictable and synchronous, while interrupt routines are asynchronous and unpredictable. This makes debugging software systems where several interrupts are likely to fire at any time much more demanding, especially when the debugger software confuses the situation by using the trace interrupt for its own ends!

Using the interrupts on digital computers has been criticized as dangerous because of the unpredictability of their occurrence and the resulting difficulty in thoroughly testing the system. Thus programmers building embedded computer systems for life-critical applications often try to avoid relying on interrupt facilities. But when considering less risky areas, hardware interrupts can offer an efficient technique to introduce some measure of responsive multitasking to the system. Windows and Unix provide helpful viewer tools which enable you to watch the rate of interrupt processing as it occurs on your machine. Unix has `perfmer`, which was introduced in Section 3.2, while Windows offers Performance Meter which is illustrated in Fig. 9.17.

This useful administration tool allows you to inspect the IRQ allocation, as well as some other interesting parameters. To fire it up select:

```
Start → Programs → Administrative Tools (Common) →
Performance Monitor → Edit → Add to Chart → Interrupts/sec
```

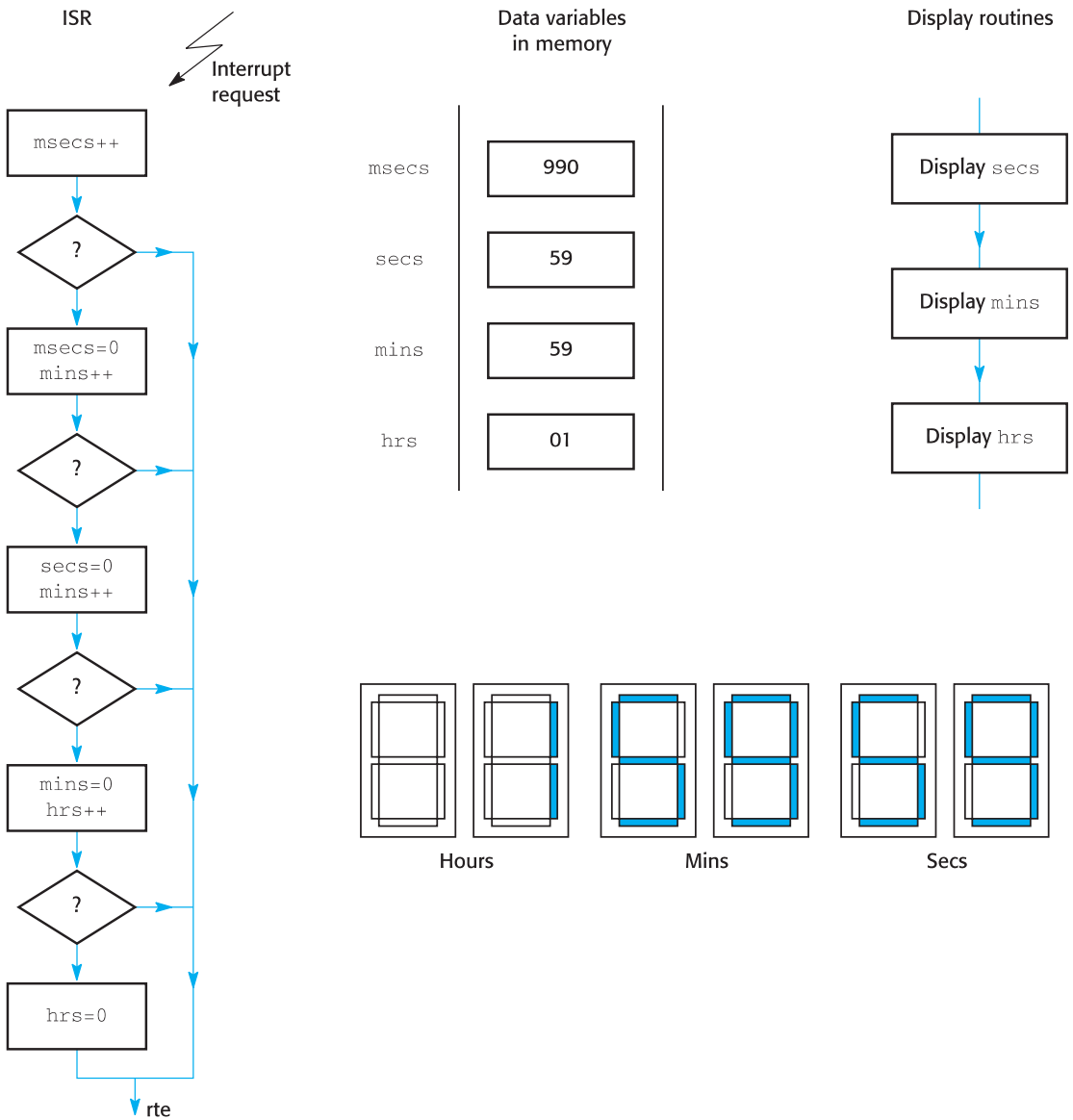


**Fig. 9.17**  
Displaying interrupt activity on Windows NT.

In Fig. 9.17 the interrupt activity is displayed as a running average taken during 0.1 s intervals. When the mouse is oscillated from side to side it generates a burst of interrupts which show up as a rise in the average value. Such an increase would also result if the keyboard were to be used, or any other device which is tied into the PC interrupt system.

## 9.5 Critical data protection – how to communicate with interrupts

As we started to discuss in Section 8.8, there is a particular problem with passing data back from an ISR. Consider the situation shown in Fig. 9.18 of a time-of-day (TOD) program which has two parts. There is a real-time clock (RTC) ISR being triggered every 10 ms to increment the seconds, minutes and hours values, and there is a display routine to refresh a set of front panel digits showing the TOD. The msec, secs,



**Fig. 9.18** Real-time clock and time-of-day display.

mins and hrs data is held in memory. The routine which refreshes the display runs regularly, about twice a second as a low priority task, perhaps in the main processing loop. It takes the current seconds value, converts it to seven-segment format and writes it to the display. Then it does the same for minutes and then for hours.

The RTC ISR is more urgent and will break into any main process so that it can update the clock data in main memory. Now, what happens if the display is being refreshed when an RTC interrupt occurs? Consider the situation 01:59:59, with the display refresh having just written new values for secs and mins, and being poised to

read the hrs from memory – and just then the RTC ISR occurs. It will rollover increment msecs to 00, then secs to 00, then mins to 00, then hrs to 02. Having completed the ‘tick’ it returns control to the main program. This happens to be right on the point of refreshing the hrs display. This it does, leaving the incorrect value 02:59:59 for all to see. The false value will remain visible until the next display refresh occurs to correct it. In this example, the clock values in memory have not been corrupted, so no lasting damage is done (unless you missed your train). If the display update routine also served a network connection, there would be scope for a larger disaster.

The problem described arises from the complexity of the data being processed and the need for simultaneous unsynchronized access by two or more processes. In a more general form you may encounter the same problem when programming a multitasking application for Unix or Windows. It is known as the **critical resource** problem. In this case, it is worth noting that if time was simply stored as a 32 bit integer there would be no problem, because the value would always be valid: interleaved update and display operations could not result in corrupted data unless the computer had multiple processors!

There are several solutions which can be tried to clear up the difficulty, as listed in Table 9.5.

If the interrupts were disabled to block the RTC interrupt request on entry to the display update routines, and then re-enabled at the completion of the display refresh, the display would remain coherent but would progressively go wrong. When the system receives an RTC interrupt its response would be delayed if the interrupts were disabled, so there is a risk that the TOD would become out of true. This is a more significant issue when the ticks occur more rapidly than 100 Hz. In fact, turning off all of the interrupts is far too drastic, because it would interfere with other interrupt-driven activity, such as IO transfers. This solution is only acceptable for small microcontroller systems, where interrupt deferment would not be too disruptive.

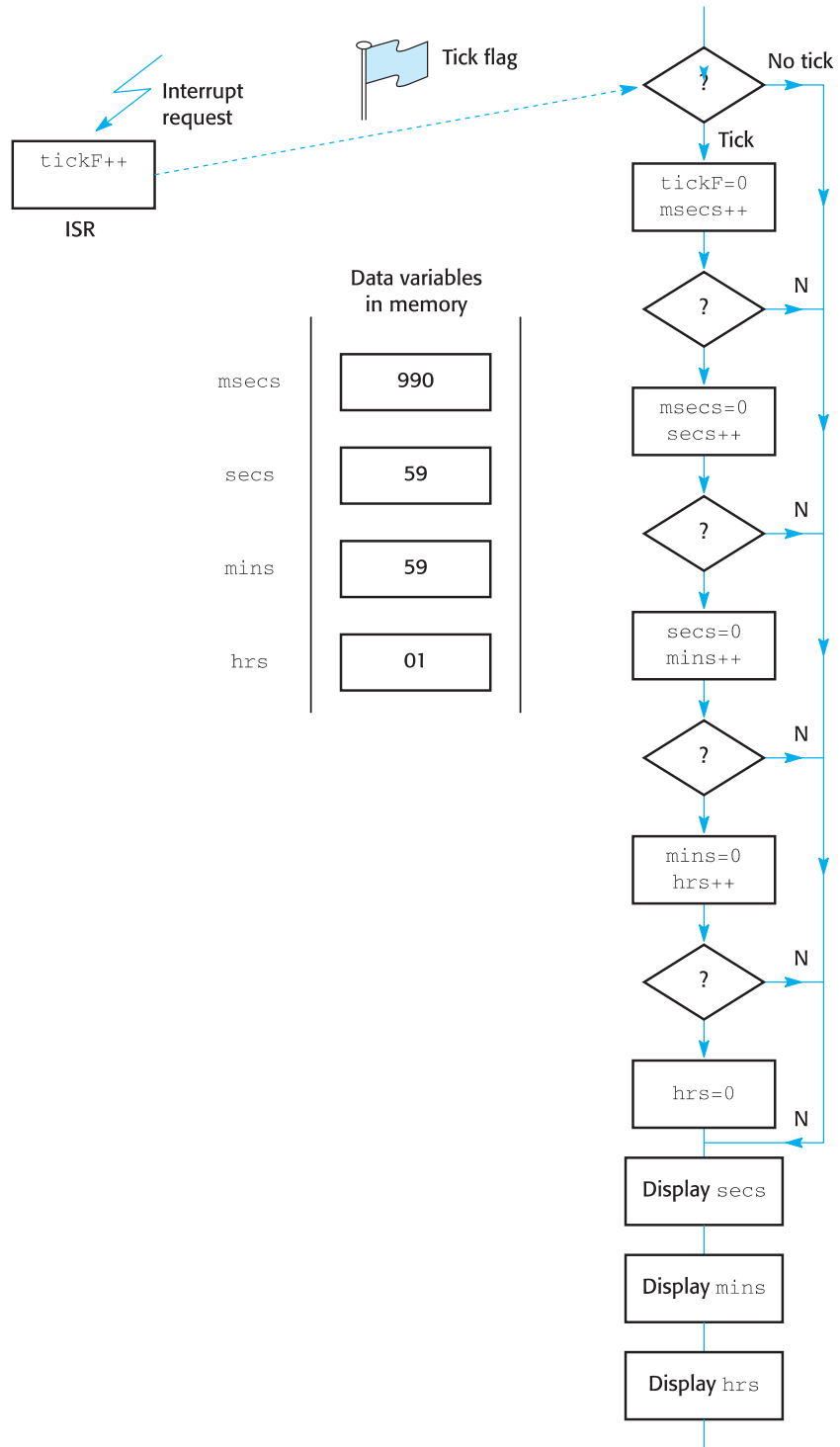
A better solution in this clock example would be to serialize access to the critical data region, as presented in Fig. 9.19. This means moving all the code across from the RTC ISR to the main program flow, just before the display refresh routines. This makes it impossible to read partly updated data. But now the RTC ISR must indicate to the main program through a flag or simple integer that a tick has occurred since the last display update. A check on the value of the RTC flag will determine whether a clock increment needs to take place.

It should be recognized that the tick flag is a critical resource in itself which could also be in danger of corruption. To assist with this the Pentium has a special non-interruptible mode for a small group of instructions, including `BTS`, `BTR` and `BTC` (Bit-Test-and-Set, Bit-Test-and-Reset, Bit-Test-and-Complement). These are useful for testing and resetting single-bit flags and, when preceded by the `LOCK` instruction, are guaranteed to run to completion even if an interrupt or DMA request is received half way through execution.

**Table 9.5**  
Alternative solutions to protecting a critical resource.

1. Disable interrupts
2. Serialize the access
3. Use a semaphore

**Fig. 9.19**  
Using a tick flag.

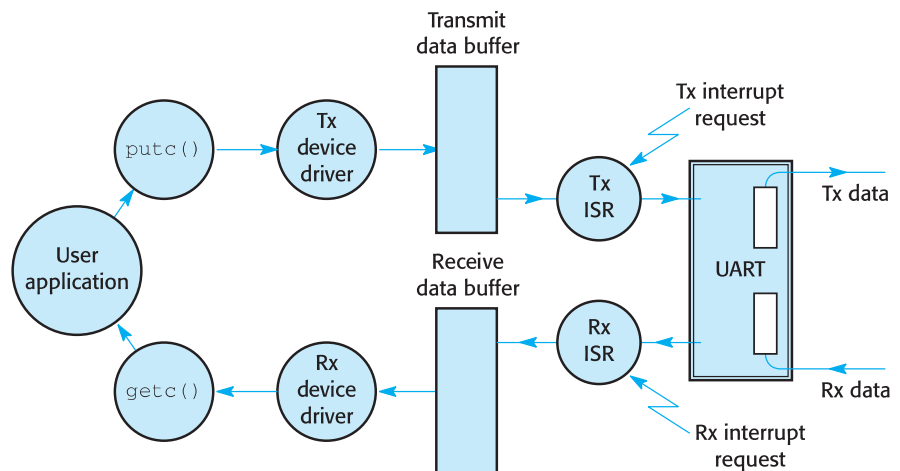


## 9.6 Buffered IO – interrupt device drivers

When computers are furnished with sophisticated multitasking operating systems, neither simple hardware polled IO nor interrupt routines are directly accessible to the application programmer. The former would be hugely inefficient, while the latter is prevented because of the risks involved in allowing ordinary users control over the interrupt system. All the data transfers into and out of the computer have to be handled by the trusted operating system routines known as **device drivers**. In both Unix and Windows these routines run in Privileged Mode and are responsible for the direct hardware interface. This includes flow control and error trapping when necessary. Frequently they also include software data buffers to smooth out any hiccups in the flow of data. In Chapter 17 we will find out how the IO interrupts and the device driver service routines are essential components in the wider process scheduling scheme. Application programmers gain access to the device driver routines either through HLL library functions such as `printf( )` or `putc( )` or through specially provided library functions which need to be explicitly linked into the code. Figure 9.20 presents the outline structure and action of interrupt device drivers. You can see that the device driver code is split into two parts: the front end and the ISR. Between them is the data buffer, where data is temporarily stored before moving onward.

Consider a data output operation, illustrated in Fig. 9.20. The application program calls an output function with the data item as a parameter (`putc( )`). Control then passes to a library routine, which in turn calls an operating system routine. This checks to see whether there is space in the transmit buffer associated with the specified device. If there is space, the item is entered at the back of the queue, the queue pointers are updated and control returns to the original program. If there happens to be no space in the buffer, perhaps due to a failure of the link, an error status code is returned to the program. The data will hang about in the transmit buffer for a moment before it gets transferred to the output port by the transmit ISR. This is triggered by the port

**Fig. 9.20**  
Using buffered  
interrupt-driven IO.





hardware when it is ready to receive more data. So an application program may appear to have satisfactorily written some data out to a device, when it actually got no further than the transmit buffer.

The sequence of operations is similar for the receive channel. Data arrives at the receive port and triggers an interrupt which invokes the receive ISR. This moves the data into the receive buffer, from where it may be read by an application program.

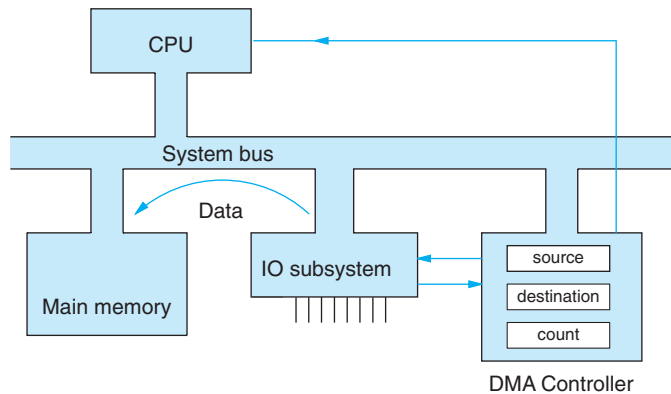
## 9.7 Direct memory access (DMA) – autonomous hardware

For large quantities of data, or high-speed transfers, the direct memory access (DMA) method is preferred. In this case, data is moved from source to destination, along the bus, without passing through the CPU. Indeed, the CPU is not even responsible for carrying out the individual data transfer cycles. A separate DMA controller unit has to be available to manage each data transfer, but the overall operation is still instigated by the CPU. Such autonomous activity has the advantage of greatly reducing the processing load imposed on the CPU. The DMA controller can independently manage read–write bus cycles, generating addresses and toggling the control bus lines – everything that is required to move data from source to destination. In order to do this, the whole of the bus needs to be borrowed from the CPU by using the Bus Request facility. There is a danger that DMA activity may delay normal CPU fetch–execute cycles, but it can also be cleverly timed to take over the bus only when it is not required by the CPU. The PC has suffered from rather outdated 8 bit DMA facilities provided by two venerable i8237 controllers. Faster 16 bit Ultra DMA has now displaced the original 8 bit facilities. Discrete components have been redrafted inside a VLSI system chip, along with the APIC and other system support devices. The PC DMA devices (Table 9.6) each provide four independent channels, but because the two devices are cascaded only seven are usable. Channel 4 is occupied with connecting the second device.

**Table 9.6**  
Designation of the  
PC DMA channels.

| Channel | Function                          | Width   |
|---------|-----------------------------------|---------|
| 0       | DRAM refresh                      | 8 bits  |
| 1       | Sound Blaster                     | 8 bits  |
| 2       | Floppy drive                      |         |
| 3       |                                   |         |
| 4       | Cascaded to second DMA controller |         |
| 5       | Sound Blaster                     | 16 bits |
| 6       |                                   |         |
| 7       |                                   |         |

**Fig. 9.21**  
Using DMA to transfer data.



The CPU is still responsible for initiating the data transfer by loading several registers inside the DMA controller to start the activity.

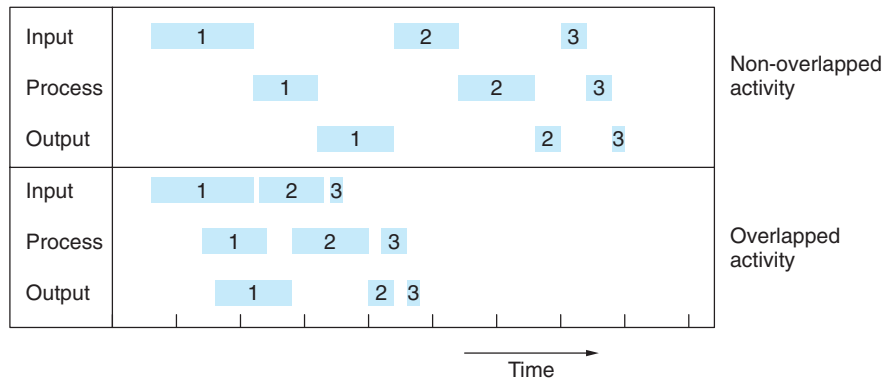
Data is frequently transferred from IO units to memory as in Fig. 9.21, or vice versa. The **DMA** unit controls the IO unit directly through handshake lines, but needs to know the address in memory where the destination array has been set, and also the quantity of data to be transferred. So the DMA controller uses an interrupt to inform the CPU of the completion of the data transfer task. With the two previous methods, all the IO data has to pass through the CPU registers. But DMA passes data directly along the bus from source to destination, missing out the time-consuming detour through a CPU data register. This seems to be a good idea, since it frees the CPU for other activity. However, fundamental problems need to be resolved in systems that support cache memory and virtual addressing. These facilities will be introduced in more detail in Chapter 12.

Commercially available DMA controller chips normally offer multiple channels, allowing concurrent data transfers. Rather curiously, on the IBM PC one DMA channel is reserved for DRAM refresh duties. DMA operations require bus time which is taken in competition with the CPU and any other DMA controllers. Time can be allocated in blocks of cycles, known as bursts, during which periods the CPU is totally excluded from accessing main memory. Alternatively, time can be accrued on a cycle-by-cycle basis. This fits the DMA memory accesses in between CPU activity, thus avoiding any serious disruption to the main processing. With the Pentium, the bus contention problem is ameliorated by the L1 cache, which allows the CPU to continue fetching and executing as long as it can be satisfied with the instructions held locally in cache.

To further free the main CPU from slow IO tasks, more powerful channel processors were developed with autonomous capabilities, including device polling, channel program execution (including code conversion), interrupt activation and DMA for data and instructions. By plotting input, processing and output times on a bar graph, as in Fig. 9.22, the advantage of overlapped operations is easy to see.

Channel processors are semi-independent processors communicating with the main processor only occasionally. They can now be seen as one type of a growing class of dedicated coprocessors: floating-point processors, LAN interface processors, graphics

**Fig. 9.22**  
The advantage of overlapping IO with processing.



processors etc. Two principal categories of channel processors can be identified: Selector Channels and Multiplexer Channels. With Selector Channels, each channel may serve a number of IO devices, with their associated controllers. They would normally be concerned with fast data streams such as from a hard disk drive. During data transfer, the channel is dedicated to the selected device and excludes all others until the transfer is accomplished. When slower devices are being considered, a Multiplexer Channel would be appropriate because this supports transfers from several devices simultaneously by byte-interleave or multiplexing the data streams with no loss of efficiency.

This sharing by devices of a single channel processor leads to a hierarchical bus structure, with the main bus joined to the IO bus through the dual-ported channel processors.

## 9.8 Single-character IO – screen and keyboard routines

When you first try to write a program with menu input, requiring a sequence of single characters from the keyboard, a problem reveals itself which neatly demonstrates how the operating system software handles your program's IO requests. The code fragment listed in Fig. 9.23 will initially run as expected, but on the second iteration of the input loop a phantom input seems to happen and the menu is printed a second time with nothing required from the keyboard – see Fig. 9.24. This is not what the client asked for!

When this code is run, the user will discover that the program blocks on the call to `getchar( )` until the ENTER/RETURN key is pressed. Then the first character 'A' is processed correctly. Unfortunately the second 'B' is preceded by a strange event, a kind of phantom keystroke. The reason for this hiccup can be traced back to the way the input data from the keyboard is temporarily held in a low-level buffer before it gets passed on to the user program. This arrangement allows the system to provide line-editing facilities and control character trapping. Entering `^C` (Ctrl-C) while the program is waiting will abort the process. In fact, the program will not see any characters until the

**Fig. 9.23**  
Keyboard input.

```

#include <stdio.h>

int main(void) {
 int answer;
 do {
 printf("please enter a single letter: ");
 answer = getchar();
 putchar('\n');
 printf("%c\n", answer);
 } while (answer != 'E');

 return 0;
}

```

ENTER/RETURN key is struck. Then the contents of the whole buffer, including a CR, are sent to the program for processing. In the case of the code in Fig. 9.23, this would mean that the 'A' is followed closely by the CR code: 0AH. This can easily be checked by running the debugger, or by simply substituting '%x' for the '%c' in the `printf( )` statement, which has been done to produce the screen dump shown in Fig. 9.25. This will reveal the numeric code of the character to be printed, even if it is an invisible character.

One solution for Unix has already been presented in Section 2.9. An alternative solution to this problem, suitable for PCs as well, is for the user program to 'consume' the CR character before it does any harm, as presented in Fig. 9.26.

**Fig. 9.24**  
Demonstrating input buffering problems.

```

please enter a single letter: A
A

please enter a single letter: ← ?

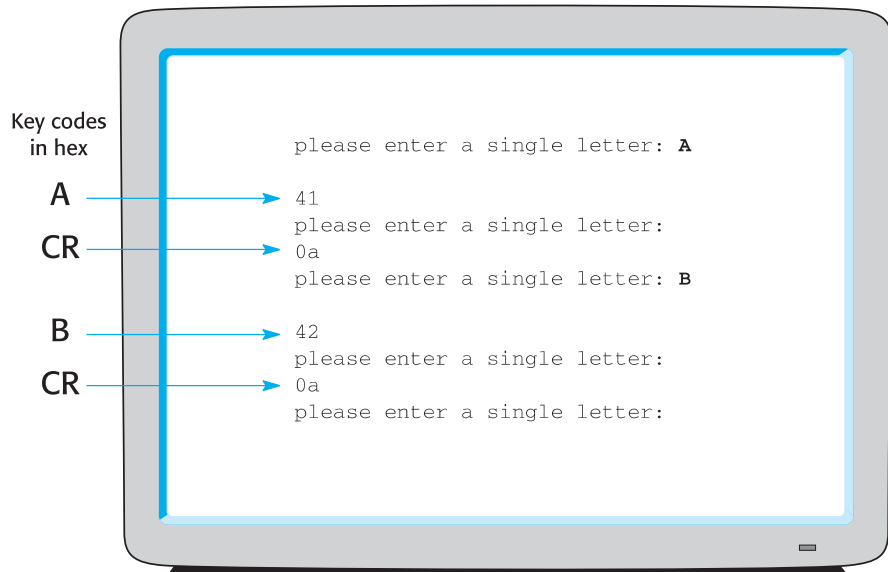
please enter a single letter: B
B

please enter a single letter: ← ?

please enter a single letter:

```

**Fig. 9.25**  
Exposing the hidden  
character.

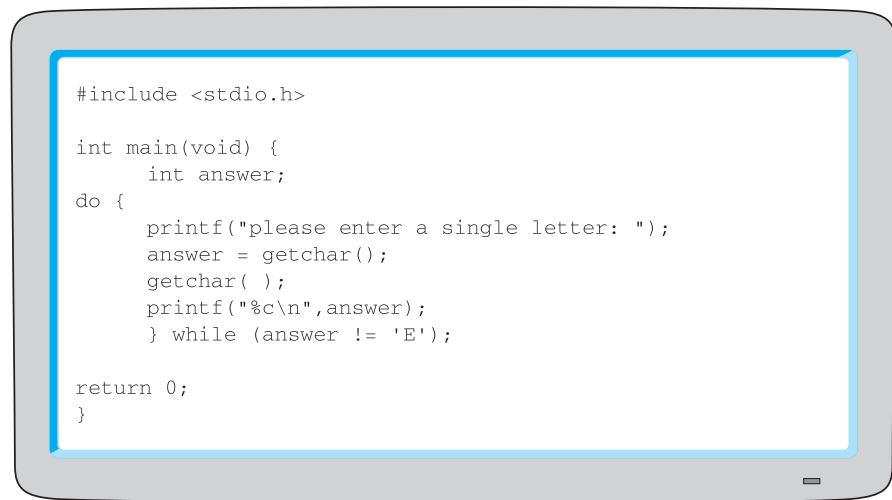


The extra `getchar( )` is only there to read the trailing CR from the buffer and then forget about it. Another way is to use `scanf( )` instead of `getchar( )`; `scanf( )` can read more than one character at a time, and the format string can be set up to forget characters, too. Instead of the two `getchar( )` instructions, use the following:

```
scanf("%c%c", &answer);
```

The `%*c` reads in a single character without referring to any variable. This is the shortest way to solve the problem of intrusive CR characters.

**Fig. 9.26**  
Single-character  
keyboard input  
without hiccups.



## Review

- There are three basic IO methods: polling, interrupt and DMA.
- Peripheral devices have registers which need to be referenced when carrying out IO. Sometimes the operating system forbids ordinary application code from doing this. In such circumstances, there will be system calls to device driver routines which will handle the IO for you.
- There are usually status, command and data registers inside IO devices. In memory-mapped systems these registers will look just like a location in memory. However, if it is an IO-mapped system there will have to be special instructions provided beyond the normal HLL set.
- Polling can be wasteful as it ties up the CPU in waiting for an event. Intermittent polling is better than dedicated (spin) polling.
- The interrupt line allows devices to demand attention from the CPU. The CPU stops its current processing and jumps to a specially designated routine (ISR) to deal with the interrupt. If there is more than a single source of interrupts, identification and prioritization mechanisms have to be available. After processing the interrupt, the CPU may return to the interrupted code.
- The PC has only 15 interrupt lines (IRQs), which causes some difficulty when installing new hardware. Sharing interrupt lines requires a specially written ISR.
- Interrupt service routines are located in memory through the IVT (Interrupt Vector Table), which holds the starting addresses of all the installed ISRs.
- Because interrupts may come in at any time, there is a danger of data corruption. This is termed the critical data problem.
- DMA can relieve the CPU of some IO activity, usually the disk or LAN interface. The DMA controller hardware can be initialized to move blocks of data within the computer.

## Practical work

The recommended practical work involves using the input and output routines supplied as part of the C function library. Data can be sent to the COM1 or COM2 serial ports using `fputc( )` and read in from the same ports using `fgetc( )`. Use a terminal emulator, such as Hyperterminal, to send and receive text messages.

## Exercises

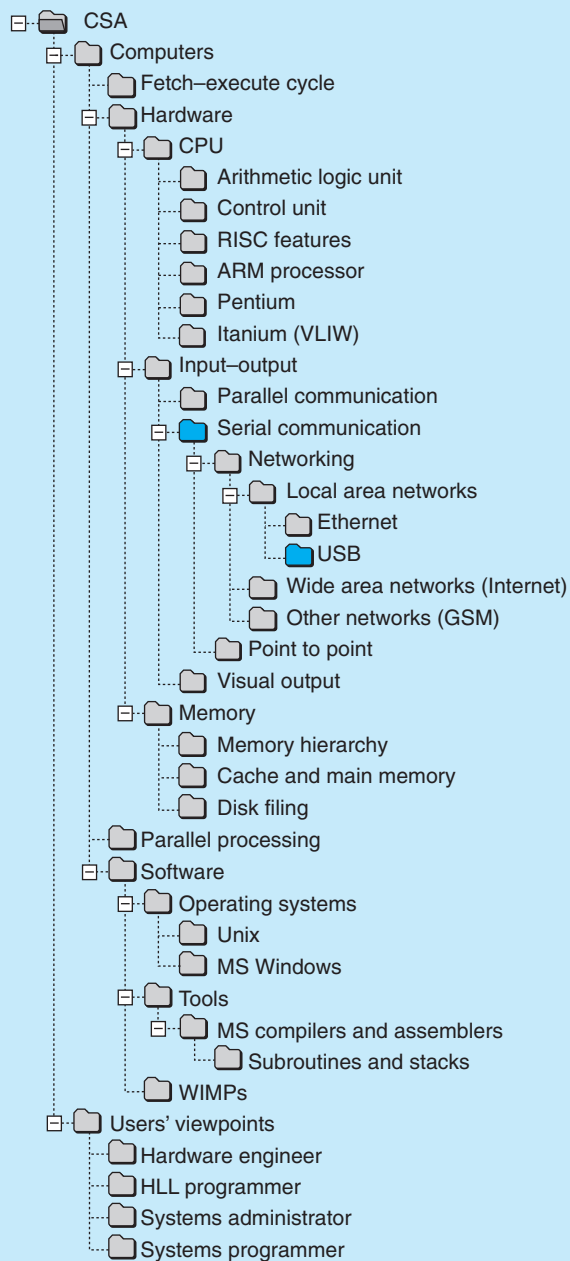
1. What three types of register might be found in a peripheral IO chip? What are they used for? Can they only be accessed using assembler routines?
2. Give one example from the PC for each IO method: polled, interrupt, DMA.

3. What does the term ‘blocking’ mean to a programmer? Under what circumstances does the `putch( )` function block? How would you prevent your PC C program blocking on a `getchar( )` call? Try looking up `kbhit( )` in the Microsoft Developer Studio online help.
4. Estimate the minimum polling rate that you might recommend for the following:
  - car accelerator pedal position and car engine inlet manifold pressure, both for the engine control unit
  - washing machine front panel buttons
  - living room thermostat
  - supermarket barcode scanner (12 digits, four bars each)
  - roadway vehicle detector for traffic lights
5. Which IO technique would you use with the following applications?
  - coffee vending machine front panel keyboard
  - LAN interface card
  - fire alarm smoke detector
  - credit card reader
  - PC mouse
6. How does a computer keep track of the time of day, even when it is turned off?
7. What important function is served by the real-time clock tick? Where do RTC ticks come from? What is the normal range of frequencies for system ticks? What role did RTC chips play in the Y2K scare?
8. What is the main criticism of dedicated flag polling as a means of IO? If polled IO is so bad, why is it employed so often? What situation might require dedicated polling?
9. How can you use interrupts from within an HLL program?
10. How does the CPU identify the source of an interrupt? What happens to the interrupt threshold when an interrupt occurs? Where would you find `rts` and `rte` instructions?
11. List the operations which need to be carried out within an ISR.
12. In what circumstances would a critical region appear when using interrupts? What are the possible programming solutions to this problem?
13. What does DMA stand for? Where and when would you expect your PC to employ DMA? If DMA is used to routinely update a large array of data, what precautions would a programmer need to take?
14. What happens to the program in Fig. 9.23 if you inadvertently put in a leading tab or space character? Can you explain the confusion?
15. What is the purpose of providing data buffers for IO channels? Are there any disadvantages to using buffering?

## Readings

- Heuring and Jordan (2004), on input–output processing.
- Buchanan (1998), Chapter 5: interfacing; Chapter 8: interrupt action.
- Tanenbaum (2000), Section 5.6.5: using interrupts.





# Serial connections

# 10

## Overview

Data is frequently exchanged between equipment using a single-bit-wide channel. Many of the technical issues which we will later encounter with networking can be studied more easily with only two machines interconnected. These problems include receiver synchronization, error detection and data flow control. The different types of modems are presented and their use for data transmission along analogue telephone lines.

|       |                                                                                 |     |
|-------|---------------------------------------------------------------------------------|-----|
| 10.1  | <u>Serial transmission – data, signals and timing</u>                           | 220 |
| 10.2  | <u>Data format – encoding techniques</u>                                        | 221 |
| 10.3  | <u>Timing synchronization – frequency and phase</u>                             | 224 |
| 10.4  | <u>Data codes and error control – parity, checksums, Hamming codes and CRCs</u> | 227 |
| 10.5  | <u>Flow control – hardware and software methods</u>                             | 235 |
| 10.6  | <u>The 16550 UART – RS232</u>                                                   | 237 |
| 10.7  | <u>Serial mice – mechanical or optical</u>                                      | 244 |
| 10.8  | <u>Serial ports – practical tips, avoiding the frustration</u>                  | 246 |
| 10.9  | <u>USB – Universal Serial Bus</u>                                               | 246 |
| 10.10 | <u>Modems – modulating carrier waves</u>                                        | 252 |

## 10.1 Serial transmission – data, signals and timing

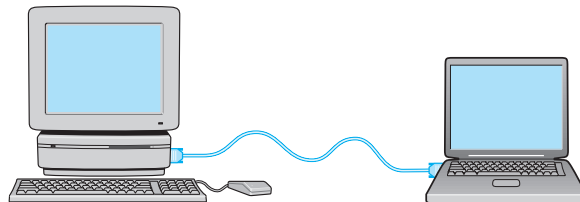
Digital data transmission has progressed from the straightforward connection between a computer and its peripherals to complex, international networks of communicating computers. But there are still many useful lessons to be learnt from the simpler, point-to-point link, often referred to as **RS232** after the Electronic Industries Association standard (Fig. 10.1). It is useful to note that serial communications present a different set of problems to those arising from the parallel buses used inside computers.

Although parallel transfers are faster, most of the transmissions of data between computers is carried out serially to reduce the cost of the cable and connectors. There are also physical limits on the distance that a fast parallel bus can work over. Whatever technology is on offer, there will always be a need to reduce the cost and make better use of the available resources. With serial communication, data is sent one bit at a time and, despite the seeming inefficiency of this arrangement, the whole of the Internet depends on such channels. These normally operate at transfer rates of between 10 Mbps and 150 Mbps. Despite the mature age of RS232 serial communications technology, plugging a COM1 PC port into a different computer for a quick file transfer can still run into unforeseen difficulties, and take several days to sort out, exposing layers of unimagined software complexity. As in many areas of computing, the initial impression of complex hardware becomes totally forgotten when you become involved in a practical application. It is a common experience that the really tricky difficulties, in nearly all circumstances, relate to poorly understood software!

From a somewhat academic viewpoint, all communication activities must involve three aspects as listed in Table 10.1.

So we are effectively already starting to study networks by looking at point-to-point serial transmission. Although much simpler, RS232 exhibits many of the problems we will encounter later with networks in Chapters 14, 15 and 16. The issues of synchronizing receiver with transmitter, detecting accidental errors, and controlling the

**Fig. 10.1**  
Point-to-point serial communications using an RS232 cable.



**Table 10.1**  
Fundamental components of communications.

|                  |                                                             |
|------------------|-------------------------------------------------------------|
| <b>Data</b>      | Compression and coding schemes, quantity                    |
| <b>Timing</b>    | Synchronization of sender and receiver: frequency and phase |
| <b>Signaling</b> | Error handling, flow control and routing                    |

rate of flow of data, are all problems for the Internet as well as the PC COM ports. There is, however, a major distinction between point-to-point serial and networking schemes, which is the routing of data. If there is only one place to go, the possibility of exercising any routing choice is seriously restricted! If a mismatch occurs in any one of the areas listed in Table 10.1, the data transfer will eventually fail. Communications engineering tries to anticipate such failures and put in place recovery measures.

## 10.2 Data format – encoding techniques

Unfortunately, there is an historic problem which comes with using serial channels for transmitting numeric data. The original intention for serial channels was always to use 7 bit ASCII (Table 2.4), but the control character section of the ASCII set contains non-printable codes which sometimes have inconvenient effects on the device driver software. For example, the XOFF control character (^S) may pause all transmissions until the XON control code (^Q) arrives to unblock the channel. This comes from the original use of these serial channels for console terminals where extra editing and control functions were required by the users. However, when simply transmitting an image file, should the binary pattern 0001\_0011 happen to arrive at the serial port, the device driver may be set to recognise the XOFF control and respond by immediately stopping all further data transmissions – an inconvenient situation! So, transmitting raw 8 bit binary data across an RS232 serial link is generally avoided. On top of this problem is the limitation of most UART circuits, through which the serial data has to pass, only to handle 7 bit data with a single error check parity bit appended to make up the full 8 bits. If raw 8 bit values are transmitted, there is a possibility that parity errors will be flagged for 50% of the bytes.

There are several tricks used to avoid such problems: base64, uuencoding (Unix to Unix encoding), Intel Hex and Motorola S-record (see Fig. 10.15) files all convert 8 bit binary files into 7 bit ASCII for safe transmission. The Multipurpose Internet Mail Extension (MIME) is a modern standard designed to allow email attachments to include raw binary data, possibly representing images or sound files, and still be sent safely over a serial line.

Uuencoding and base64 both start the same way by packing 3 bytes of raw binary data into a 24 bit integer, then redividing that into 4 units of 6 bits each, spanning the integer range 0–63. Then they diverge in their ways of converting these 6 bit numbers into printable ASCII. Uuencoding simply adds the number 32, which offsets the 0–63 non-printable range into 32–95. Look in the ASCII table (Table 2.4) and understand that these new numbers represent the printable range from 'SP' to '-'. Base64 does the translation a different way by using the 6 bit number as an index into an array holding the printable ASCII codes as indicated in Table 10.2.

In uuencoded files line break characters are inserted at least every 45 characters, and the line length, expressed by a binary number with 32 added, is inserted at the

**Table 10.2**

Uuencoding and base64 format for 8 bit binary data to be transmitted serially.

| 6 bit binary | Uuencode | Base64 |
|--------------|----------|--------|
| 0            | 'SP'     | 'A'    |
| .            | .        | .      |
| .            | .        | .      |
| 25           | 'g'      | 'Z'    |
| 26           | ':'      | 'a'    |
| .            | .        | .      |
| .            | .        | .      |
| 50           | 'R'      | 'z'    |
| 57           | 'S'      | '0'    |
| .            | .        | .      |
| .            | .        | .      |
| 61           | ']'      | '9'    |
| 62           | '^'      | '+'    |
| 63           | '_'      | '/'    |
|              | '='      |        |

start of each line. Uuencoded data also has a header line with the word 'begin', and a final line with the word 'end'. The file name and Unix access permissions are put after the 'begin', as shown in Fig. 10.2. When sending an email attachment, it is interesting to remember that the binary format files, representing images, sound or even Word documents, have to be transformed by base64 before appending them to the text message. Figure 10.3 is an example from my local archive. I was sending the complete book in gzipped pdf format, so the actual body of the attachment has been abbreviated in Fig. 10.3.

Linux offers the tools `uuencode` and `uudecode` to translate files into and back from the encoded ASCII format. Similarly, a tool called `base64` can be downloaded and installed for use. It sometimes comes as a surprise to students who regularly zip files to realize that this 'ASCII-fication' process will substantially *increase* the size of the file!

**Fig. 10.2**  
Uuencoded file.

```
begin 664 test.bin
data here.....
$......
end
```

```

From - Wed Feb 23 19:02:55 2005
X-Mozilla-Status: 0008
X-Mozilla-Status2: 00000000
Message-ID: <41ED1406.6070905@uwe.ac.uk>
Date: Tue, 18 Jan 2005 13:49:58 +0000
From: Rob Williams CEMS Staff <rob.williams@uwe.ac.uk>
Reply-To: rob.williams@uwe.ac.uk
Organization: uwe, Bristol
User-Agent: Mozilla/5.0 (X11; U; SunOS sun4u; en-US; rv:1.0.1) Gecko/20020920 Netscape/7.0
X-Accept-Language: en-us, en
MIME-Version: 1.0
To: Simon Pluntree <simon.pluntree@pearsoned-ema.com>
Subject: Evidence of good intent
References: <004501c4fd4c$6e9951a0$bcd487d9@ariespcsystem> <41ECEB66.3060701@uwe.ac.uk>
Content-Type: multipart/mixed;
 boundary="-----040703090908080304070400"

This is a multi-part message in MIME format.
-----040703090908080304070400
Content-Type: text/plain; charset=UTF-8; format=flowed
Content-Transfer-Encoding: 7bit

Hi Simon,

Here is the complete thing, minus a picture or two, and essential
checks on two chapters. Have a look and tell me if it is OK so far. The
good news here is the twin 64 bit Opticon server which has just been fired
up, this cuts the book compile time by a factor of 100. Now a complete
pdf book is assembled from the troff cuneiform and pic cave-wall
scratchings in about 5 secs!

Regards
Rob
=====
CRTS 20 year Reunion/Celebration May 13/14
=====
Dr Rob Williams :-)
CEMS, UWE
Bristol, BS16 1QY

-----040703090908080304070400
Content-Type: application/gzip;
 name="book.pdf.gz"
Content-Transfer-Encoding: base64
Content-Disposition: inline;
 filename="book.pdf.gz"

H4sICAIQ7UEAA2Jvb2sucGRmAIz8Y5gtQbMtCre52rZt27Zt27Ztu3u1bdu2bdvWXe8+Z98P
+8/+U09mzKqozMiMihEjahaJvLaODQMtExTJ6FVcARQrPj2+naElFDc3nbSJrZmzOT7bP4ki
naiFtbOJIZ6dqLWBS4mwizGdsQkvL5STs6OJgQ2Ue3aKsozTJiTy16Na19LgVDBEv9z9kgNx
.....
.....
.....
uJ3hwLzVb6GFZ9Yz0F4yG9/17Dc84Pw2/RAWltcr+ev5PaM4Bm31S7qo+xPer39/+uO33//w
3R/f/uN//OJPv/n+//ruC79Z6Is//frHH3/6wobHF19/8adf/uGff/wi+d/f/uzP3v71p2//
+NN/++N3//yWfW8r9rd/9+/+6ne/efu/AT/hr8rGsS8A
-----040703090908080304070400--

```

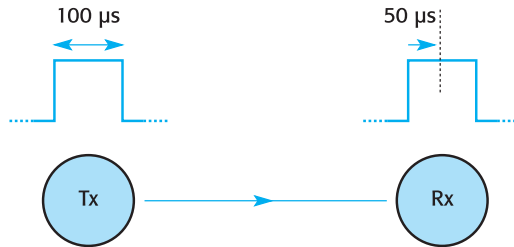
**Fig. 10.3**  
The form of a MIME  
email with base64  
encoded attachment.

### 10.3 Timing synchronization – frequency and phase

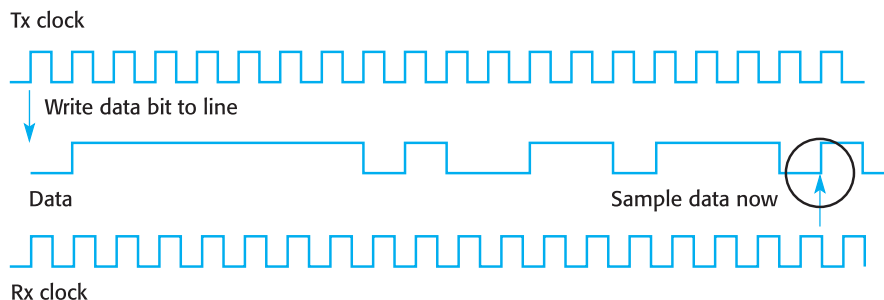
The difficulty for a listener of synchronizing with a speaker is often only apparent to humans when they are learning a foreign language. Then the problem of distinguishing one word from the next and establishing the integrity of important phrases can be a real frustration. We often start with a rather poor, low-level strategy of matching our meagre vocabulary of words to the stream of sound coming at us, but then move on to a much more sophisticated conversational approach, in which the meaning and intention of the speaker play a greater part. We also find that it becomes easier if we take more control of the situation by asking questions and interrupting the speaker’s flow.

Some mechanism is always needed to allow the receiver to reliably sample the centre of the incoming bits. Receivers must know the width of the bits and their starting point (see Fig. 10.4). This may be expressed as the receiver needing to know both the frequency and the phase of the data stream. If the fundamental bit clocks of the transmitter and receiver were to be locked together, it would ensure perfect synchronization. But this arrangement is not always possible. In Fig. 10.5, the transmitter is writing a bit on the rising edge of the clock, while the receiver is sampling the line half a clock period later, in the middle of the bit, using the falling edge. However, in this illustration, the frequency of the receiver clock is 1% lower than the transmit clock. Such a situation leads to a gradual drifting apart, until the moment is reached, after 25 bit periods in this case, where the sampling point is hovering dangerously over a transition. The crystal oscillators used in PCs to generate clock frequencies are generally rated as working to

**Fig. 10.4**  
Receiver attempting to sample the middle of a bit.



**Fig. 10.5**  
Timing problems for receiving equipment.



an accuracy of 20 parts per million (PPM) or 0.002%. As we can see, an error will occur when the transmit clock is half a clock period misaligned to the transmitter. At a transmission rate of 9600 bps, a bit is approximately 0.1 ms wide. So there will need to be a period of time lasting 25 000 bits, or 2.6 s, before the crystal drift results in receive errors. To avoid any danger of this happening the receiver must regularly resynchronize at the bit level. For other reasons, the starting point of character, packet and message components must also be resynchronized regularly.

The number of bits transmitted per second is normally referred to as the ‘bps’, but the older term ‘baud’ can still be found. Strictly speaking, the baud rate is the fundamental clock frequency, which means that baud and bps are synonymous for straightforward transmission techniques. Later we will encounter methods of squeezing several bits into a single clock cycle, and so bps can be greater than its associated baud rate.

Agreeing a common frequency, or bit width, can require a manual intervention to set ‘Line Speed’ on an initialization menu. Alternatively, a semi-automatic process during the login sequence demands that the new user taps the RET key several times to enable the receiver to guess the correct line speed, knowing that if it does not recognize the bit pattern as a RET character it should try a different line speed. Other systems specifically send clock signals along with the data, much in the same way that the GMT pips are broadcast on the hour to allow clocks to be set correctly all over Britain. If the receiver and sender share a common system clock they are said to operate in **synchronous mode**, whereas if they have separate clocks (of identical frequency) they must operate in so-called **asynchronous mode**. The latter is common when using COM1 and COM2 on the PC.

Because of the availability of very accurate crystal-locked oscillators, providing a good, stable frequency source is no longer a difficulty. But receivers still need to determine the middle point of each incoming bit to reliably read the data. In asynchronous mode the transmitter does *not* send a clock signal along with the data. Rather, it inserts a pseudo-clock pulse, known as the start bit, in front of each transmitted byte. So, each ASCII character is dealt with as an independent transmission, with start, stop and parity bits appended (Fig. 10.20). The line speed is set manually before the session begins. For phase information, the receiver has to detect the onset of the start bit. Significantly, to allow this scheme to work, there has to be a period of ‘quiet’ between the characters, which is imposed by the trailing stop bit. If you wanted to, you could view the start bit as a synchronizing pulse sent by the transmitter to the receiver. It is technically possible to program a microcontroller to work as a serial communications device, and measure the width of every start bit as it arrives. In this way the receiver could obtain both frequency and phase information from the transmitter, working in a quasi-synchronous manner. The 8 bit, asynchronous transmission method can be seen as an 8B/10B encoding technique, whereby 8 bits of data are transmitted in a 10 bit word.

In synchronous mode characters are transmitted in rapid succession, without start and stop bits. To provide the receiver with the chance to synchronize on the data, the message block is preceded by special ‘Synch’ characters which are detectable by the receiver hardware. They are also transmitted continuously by the transmitter units when there is no data available. Synchronous mode transmissions can use clever modulation



schemes, relying on extra hardware, transfer data and clock information along the same pair of wires. This is the method used by Ethernet, known as Manchester encoding, but for short distances it is easier and cheaper to use separate conductors for clock and data. The incoming clock signal will provide accurate bit frequency and phase information to the receiver which then knows when it is safe to read the incoming bits.

An alternative synchronous method for faster serial transmission is used for non-character, bit-oriented data. This technique allowed faster data rates and was a precursor to the development of Ethernet. Known as HDLC (High-Level Data Link Control) it again used a special bit pattern (01111110) to enable the receiver to lock on to the start of the message. Should that particular bit sequence occur naturally in the data stream it is deliberately disguised by stuffing in a 0 to form 011111010. The inserted 0 is removed at the receiving end.

There is a small problem in describing these methods as the term 'Async' is not applied consistently with other areas of computing. For example an 'asynchronous bus' implies an interlocked handshake governing the transfer of data items. The same is true for the Centronics parallel port and SCSI bus. Who is correct? Does 'asynchronous' simply mean NO SHARED CLOCK, or does it imply the more significant complexity of a 'received' handover? I think the latter makes more sense. Then the real distinction between the two modes depends on the ability of the receiver to communicate back to the transmitter, via a signal line, that the transfer has taken place successfully and the transmitter can now terminate the current cycle and proceed to the next one. Thus asynchronous links allow communicating equipment to operate at different processing rates without danger of losing data, or having to reduce the clock rate of the faster player throughout the session.

Similar synchronization problems also exist for the higher software levels. When you switch on the radio, how do you recognize the start of your programme, and then pay more attention? You can understand all the words being spoken but are they contributing to a political debate, which precedes your favourite comedy review, or have you missed the start and come in on the panel session already? There is a need for clear markers to be transmitted, between elements, in order to help the receivers handle this difficulty. If you refer to the ASCII table in Section 2.8, you will now be able to appreciate the reason for some of the stranger codes: SYN, SOH, STX, ETX, EOT, ENQ. They are signalling codes, sent to 'synchronize' the receiver at the data frame and message levels. IBM used them for the early BiSynch protocol, where 8 bit character codes were transmitted, together with a bit clock signal. This was a 'synchronous' protocol, with transmitter and receiver sharing the same bit clock. So there was no difficulty in synchronizing at the bit level. These codes dealt with the frequency/phase problem at the byte, frame and message levels. In more detail these codes represent:

SYN – A special flag byte to assist the receiver with byte-level synchronization, only used when the channel is operating in synchronous mode.

SOH – Start of a message header.

STX – Start of message text block.

ETX – End of message text block. So, messages could be split into multiple text blocks.

EOT – End of message transmission.

So the sender needs to insert these codes at appropriate points in the outgoing data stream so that the receiver can know where it has got to in an incoming transmission.

We have mentioned that ‘Async’ lines are quiet when no data is being sent. This is not so for BiSync communications, where the line is kept continually busy by the insertion of SYN characters between data transmissions. This is to maintain synchronization with the receiver at all times. It allows clock signals to be sent along the data lines and recovered by special hardware circuits at the receiver end, thus saving a separate wire.

## 10.4 Data codes and error control – parity, checksums, Hamming codes and CRCs

Errors can arise when using a circuit connection which suffers from electrical interference. Fluorescent strip lighting, large electric motors being switched on and off, and vibrating thermostats are classic sources of such ‘noise’ as illustrated in Fig. 10.6. The vicious inductive spikes radiate energy which can be picked up by nearby wiring behaving in the same way as a television aerial. As the operating voltages used in computer systems are reduced to improve speed and packing density, the significance of noise pickup increases. So computer cabinets are built to exclude such electrical disturbances. Even the mains power connection may be carefully filtered to protect the computer circuits. However, once out into the world the error rates can increase by a factor of a million. This sounds terrible, but the probability of an accidental error within a computer is very low, being estimated at around  $10^{-18}$ . Even when you are dealing with data at  $10^9$  bps, as in the Pentium, this would mean waiting for  $10^9$  seconds before an error was likely. I make that about 30 years, or once in a lifetime of playing ‘Doom’ and ‘Tomb Raider’!

**Fig. 10.6**  
Electrical noise burst.



**Table 10.3**  
Error detection and  
correction  
techniques.

|                            |                                        |
|----------------------------|----------------------------------------|
| <b>Parity bits</b>         | Simple to apply, not very secure       |
| <b>Block checksums</b>     | Simple to apply, not very helpful      |
| <b>Polynomial division</b> | More complex to compute, good security |

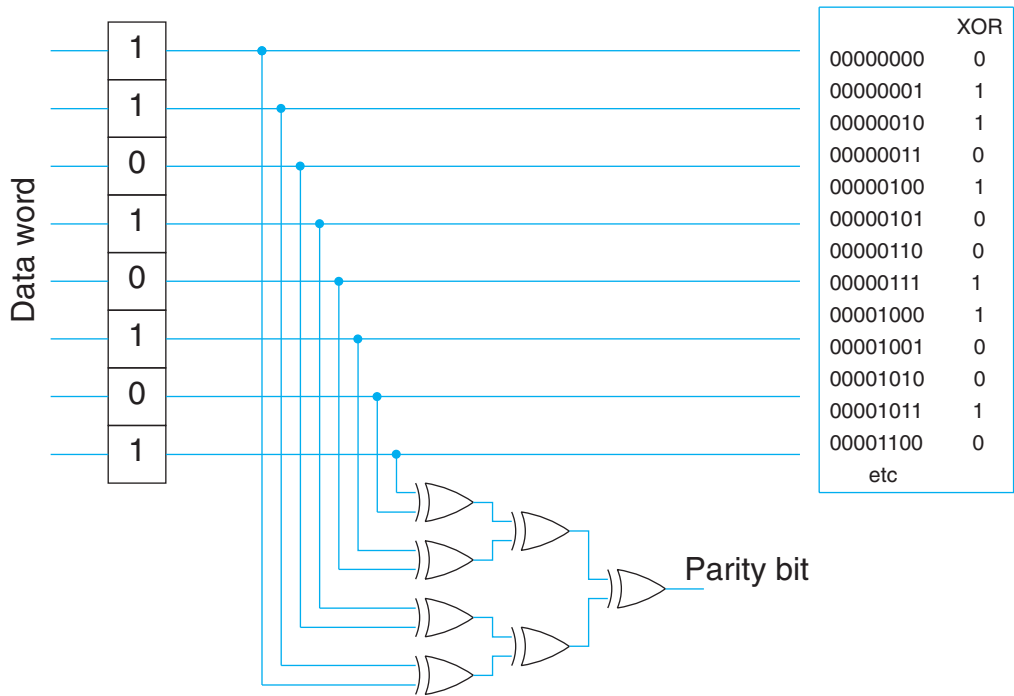
Although modern communication channels are increasingly reliable, especially the optical fibre variety, the application of error-detecting, and correcting, techniques has been revitalized by the introduction of CD-ROMs and DVDs. Surface blemishes would quickly render these unusable if it were not for error detection/correction techniques. There are several methods which are worth studying (Table 10.3). All error detection methods incur a cost in the transmission of non-essential data. The obvious example is where the receiver echoes a copy of the incoming data back to the transmitter. This uses twice the original bandwidth, which has to be paid for! Alternatively, a second copy of the data could be transmitted after the original, so that the receiver can do the comparison. The former, echo method has the extra bonus of simultaneously providing a flow-control mechanism, should you wish to use it. We will return to this topic in the next section.

All error-trapping systems rely on so-called redundant (non-essential) data. Very often data is encoded prior to transmission. We have already met ASCII and Unicode character code sets in Chapter 2. This can help with detecting errors if some bit patterns are actually illegal for that chosen code set. Should a receiver detect an illegal code coming in, it may do something to rectify the situation, or just throw the corrupted data away.

**Parity** is the most often discussed error detection method for protecting serial transmissions involving ASCII coded characters. You could think of the single parity bit in this way: it doubles the size of the code set, but renders half of the possible binary patterns illegal. The ‘distance’ between valid code numbers is called the Hamming distance. So, if you take a number with a single parity bit, it enjoys a Hamming distance of 2, because changing a single bit will result in an illegal value (situated in the ‘gulf’ between valid numbers), while changing two bits will inevitably deliver a neighbouring valid number. This is the principle of error detection: to dig a wide Hamming ditch (distance) around each valid code, into which the errors will fall!

All three techniques listed in Table 10.3 are still widely used in data storage application areas as well as serial data transmission. The technique always involves the transmitter/writer (Fig. 10.7) taking some of the data, computing some sort of signature value, and then transmitting both the data and the signature. When the message arrives, the receiver/reader will again have to compute something using the data, and then compare the new signature with the value just received. If the signatures do not tally, an error has occurred. The parity bit technique is applicable to any length of binary data. An extra bit is appended to each word, as a signature, to adjust the parity status of the total word to ODD or EVEN. An ODD word contains an odd number of 1s, while an EVEN word has an even number of 1s. Computing parity is normally done using the XOR function as illustrated in Fig. 10.7.

Hardware circuits to carry out single-bit parity insertion, prior to transmission and then parity checking on reception, are included in all UART devices (see Section 10.6). But as you can see from Fig. 10.8, a single parity bit, unimpressively, would



**Fig. 10.7**  
Using XOR gates to compute parity.

only guard against a single-bit error. Any 2 bit errors will cancel out the check and get through undetected – so it can be judged as a pretty insecure technique in a noisy environment where an electrical spike burst is more than likely to damage multiple bits in a word. It all depends on the speed of the transmission (width of the bits) and the frequency of the noise burst.

If you do detect an error, there is not always a need to do something about it. Perhaps it can be ignored without too devastating a penalty. This might be the case if the data corrupted represented a single pixel in a million-pixel frame of a real-time video stream.

**Fig. 10.8**  
Error detection using single appended parity bit.

| Data to be sent | Parity is computed and appended to make even for transmission | Transmit              | New parity value computed and compared |                    |
|-----------------|---------------------------------------------------------------|-----------------------|----------------------------------------|--------------------|
| 0110 0111       | 0110 0111 1                                                   | No errors             | 0110 0111 1                            | No error detected  |
| 0111 0110       | 0111 0110 1                                                   | Error<br>0111 1110 1  | 0111 1110 0                            | Error detected     |
| 0111 0100       | 0111 0100 0                                                   | Errors<br>0111 1101 0 | 0110 0101 0                            | No error detected! |

Waiting for the next frame to come along within 15 ms seems to be the best bet in the circumstances. Alternatively, if you had agreed a retransmit scheme, a fresh copy could be requested from the sender. The ideal solution would be to take responsibility yourself and sort out the damaged bit or bits. This is termed ‘error detection and correction’ or **forward error control** (FEC). As you can see from Fig. 10.8, a single parity bit will never offer much security or be able to identify the exact position of an error within the word. It will only indicate that an odd number of errors has occurred, somewhere.

However, by appending more than one parity bit, the error location can be identified. This is known as a **Hamming code**. Figure 10.9 illustrates how a 4 bit nibble of data can be error detected *and corrected* with only the addition of three parity bits. Each parity bit looks after three data bits. Such a scheme would be a real bargain. Even if you sent the whole 4 bits twice, to allow the receiver to confirm their validity, if the two versions disagreed there would be no way to establish the correct value of a bit. You would have to send three copies (12 bits), allowing a vote to be taken on the correct value, before you could get error correction from the system.

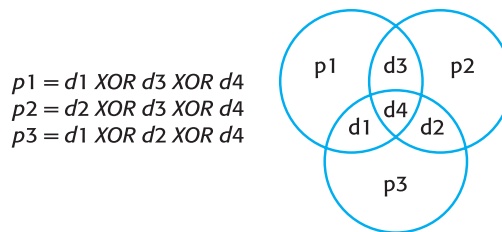
But in the scheme illustrated in Fig. 10.9, if there is a single error in d1 or d2 or d3 then two parity bits will be affected. This allows the culprit to be identified. An error in d4 affects all three parity bits, and so can also be tracked down. Similarly, if a single parity bit is in error, it can be recognized by the lack of corroborating evidence from the other parity bits. Once the offending bit is identified, it simply remains to invert it! Such a scheme can be formalized and extended to longer data words. But the correct positioning of the parity bits is key to implementing an elegant scheme.

To appreciate the way the Hamming code calculation works, it is important to understand the way the parity bits are inserted into the data word. This is illustrated in Fig. 10.10 for 4 bits of data, but clearly we are interested in longer words. The trick is to allocate all the bit positions which are powers of 2 to parity bits: 1, 2, 4, 8, 16 and so on. The other bit positions are used for data. Now we look at the numeric values to which the parity bits contribute:

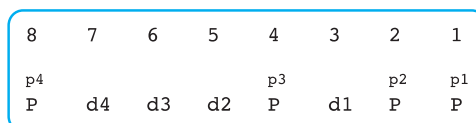
Bit 1 is present in every other number, the ODD ones: 1, 3, 5, 7 etc.

Bit 2 is present in: 2, 3, 6, 7 etc.

**Fig. 10.9**  
Triple parity bit assignment.



**Fig. 10.10**  
Assigning parity bits to longer words.



Bit 4 is present in: 4, 5, 6, 7 etc.  
 Bit 8 is present in: 8, 9, 10, 11 etc.  
 Bit 16 is present in: 16, 17, 18 etc.

So bit positions 3, 5, 7, 9 etc. are checked by p1 (position 1), and bit positions 3, 6, 7, 10, 11 etc. are checked by p2 (position 2) while positions 5, 6, 7, 9, 10 etc. are checked by p3 (position 4).

It is possible to tabulate the number of data bits which can be dealt with by any given number of parity bits to achieve single-bit error correction. Figure 10.11 shows the method and the paired numbers of data and parity bits.

The values for each of the parity bits are calculated using the assigned data bit. From Fig. 10.12 you can see that it is possible to develop a selector matrix which does the operation using matrix multiplication. Although it looks wonderfully complex, it is quite simple for a computer to do and produces a really elegant technique.

Consider the example of the data item 1 0 1 1 in Fig. 10.12. This needs to be coded up with the correct value of parity bits inserted: 1 0 1 p3 1 p2 p1. This is best done by using the selector operator to calculate the three parity values which are set to 0 initially.

The highlighted bits in the matrix act as parity bit selectors. With the parity values inserted into the designated positions in the data word, repeat the matrix multiplication, and the answer should come to (0 0 0), indicating that all is correct with the data.

Now for the fun. We really must see what happens when we artificially introduce an error into the data word, then reapply the operator. Perhaps this is not the psychologically judged moment to tell you that the result is known as the syndrome. Hmmm, thought not. Anyway, let's zap bit 5, which then becomes an erroneous 0 in the data word (Fig. 10.13).

Hey presto, the syndrome is an amazing 5 (in binary of course). It has not only detected the error, but figured out its position in the data word, too. All we have to do is get in there and flip it back and so correct the transmission error. If you think that is a

**Fig. 10.11**  
 Numbers of data and parity bits to achieve single-bit error correction.

|                       |       |   |   |   |    |    |    |     |     |
|-----------------------|-------|---|---|---|----|----|----|-----|-----|
| Number of parity bits | $p$   | 1 | 2 | 3 | 4  | 5  | 6  | 7   | 8   |
|                       | $2^p$ | 2 | 4 | 8 | 16 | 32 | 64 | 128 | 256 |
| Number of data bits   | $d$   | 0 | 1 | 4 | 11 | 26 | 57 | 120 | 247 |

$d = 2^p - (p + 1)$  ↖ 4d-3p

**Fig. 10.12**  
 Calculating a 4d-3p syndrome (transmitter).

$$\begin{bmatrix} 1 & 0 & 1 & 0 & 1 & 0 & 0 \\ 7 & 6 & 5 & 4 & 3 & 2 & 1 \\ d & d & d & p & p & d & p & p \end{bmatrix} \times \begin{bmatrix} 1 & 1 & 1 \\ 1 & 1 & 0 \\ 1 & 0 & 1 \\ 1 & 0 & 0 \\ 0 & 1 & 1 \\ 0 & 1 & 0 \\ 0 & 0 & 1 \end{bmatrix} = [0 \ 0 \ 1]$$

So  $p_3 = 0$ ,  $p_2 = 0$ , and  $p_1 = 1$   
 giving  $[1 \ 0 \ 1 \ 0 \ 1 \ 0 \ 1]$  for transmission

**Fig. 10.13**  
Calculating the 4d–3p  
syndrome (receiver)  
with error present.

$$\begin{array}{r}
 \begin{array}{r}
 \text{Error here} \\
 \swarrow \\
 1\ 0\ 0\ 0\ 1\ 0\ 1
 \end{array}
 \times
 \begin{array}{r}
 1\ 1\ 1 \\
 1\ 1\ 0 \\
 1\ 0\ 1 \\
 0\ 0 \\
 0\ 1\ 1 \\
 0\ 0 \\
 0\ 0
 \end{array}
 = 1\ 0\ 1
 \end{array}$$

**Table 10.4**  
Single error correction,  
double error detection  
by multiple parity.

|          | No error | Single error     | Double error         |
|----------|----------|------------------|----------------------|
| p0       | Agrees   | Error            | Agrees               |
| Syndrome | 0        | Non-zero → error | Non-zero<br>confused |

mathematical trick, you are probably right. But it sure impresses me! Unfortunately the magic does not encompass double-bit errors, so it is now common practice to include a single, overall parity bit, p0, which has the responsibility of helping out when there are two bits in error. In this situation the syndrome is not 0, but ‘confused’ as described in Table 10.4. Such a scheme is referred to as ‘double error detection, single error correction’.

The 64 bit memory word used by the Pentium requires the inclusion of seven parity bits, p0, p1 to p6, inserted into the bit positions 0, 1, 2, 4, 8, 16 and 32. This achieves the double detection level of protection which for some systems, like air traffic control computers, is considered a necessary precaution.

If you have not covered matrix algebra yet, complain to your maths tutor. Computers are very good at it, and it actually can be useful in graphics programming.

Another method commonly used to detect transmission errors is the **block checksum**. This first needs the data to be cut into blocks, so that a checksum number can be computed and appended prior to transmission. The method of generating a checksum is simply to add all the data in a block, and truncate the resulting sum. Often the sum is limited to a single-byte value, truncating to less than 256. You may prefer to think either of adding the data into an 8 bit accumulator and ignoring the overflow, or of carrying out a modulus 256 division. Either way you are throwing away the most significant bits! The checksum is then inverted and transmitted after the data. The job of the receiver is to add up all the data items as they arrive, including the final checksum. If no error has occurred the resulting sum will come to zero. If it is not zero some data corruption has occurred, and the data block has to be retransmitted. No correction is possible. A well-known example of checksums is the Motorola S record format, or the Intel Hex record equivalent. These were devised in the early days of microprocessor development when less than reliable paper tape readers were standard kit. When attempting to read in a long paper tape it only needed a small paper tear to cause an error. It was then possible to stop the reader, back up a short length of tape and reread the offending data block, thus averting much frustration and some strong language.

**Fig. 10.14**  
Motorola S record  
format with trailing  
checksum.

| 2 bytes | 2 bytes | 6 bytes | < 256 bytes | 2 bytes  |
|---------|---------|---------|-------------|----------|
| Type    | Length  | Address | Data        | Checksum |

**Fig. 10.15**  
Example fragment of  
a Motorola S record  
format file.

```

S0 03 0000 FC
S2 24 010400 46FC26002E7C0008080006100005E610000826100033C46FC270023FC00010678 6B
S2 24 010420 O0C011023FC00010678000C011423FC00010678000C011823FC00010678000C 6D
S2 24 010440 011C610003A4303C271053406600FFFC46FC21006100057A4E4B000000004E75 3B
. . .
S2 24 012200 0968584F4878004C4EB900010928584F206EFFFC524810BC0004602248790001 7D
S2 24 012220 21CA4EB900010968584F487800484EB900010928584F206EFFFC524842104E5E 84
S2 08 012240 4E750000 D1
S8 04 000000 FB

```

The data in Motorola S records and Intel Hex files is all in ASCII format. Before transmission, each byte is split into two nibbles which are then converted to ASCII representation of hex digits (0–F). This explains why a single-byte checksum suddenly appears as two bytes in Fig. 10.14.

Figure 10.15 is an example fragment of a Motorola S record file which has been artificially spaced out to help you identify the fields. You should now confirm the checksum arithmetic. Choose one of the shorter data records (S2 type), the penultimate is convenient, and add up, in Hex, the length, address and data fields. Some calculators have Hex mode, so try and borrow one:

$$08 + 01 + 22 + 40 + 4E + 75 + 00 + 00 = 12E$$

Forget the 1 as overflow, leaving 2E (0010 1110)

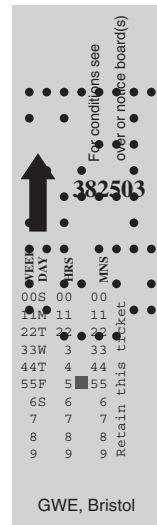
Invert the bits 1101 0001 (D1) – the checksum!

A more complex checksum implementation is the **Bose–Chaudhuri–Hocquenghem** (BCH) method which can detect multiple bit errors and also identify their position. A technique with such a title deserves to be cherished, not least because it was successfully used to protect time and date information on car parking tickets. When microprocessor control was first applied to vending ticket equipment (Fig. 10.16), the punched hole codes were too vulnerable to damage during energetic shopping sessions, and the rejection rate would have been unacceptably high. By including a BCH error-detecting and correcting code, valid numbers could be retrieved from the vast majority of tickets. The brave salespeople would, by way of demonstrating the effectiveness of BCH coding, rip tickets in half, casually feed both halves into the reader, and complete a valid transaction. Exciting stuff for mathematicians!

Another well-used error detection method is the **cyclic redundancy check** (CRC). This is a powerful error detection method, but the location of the offending bits is not



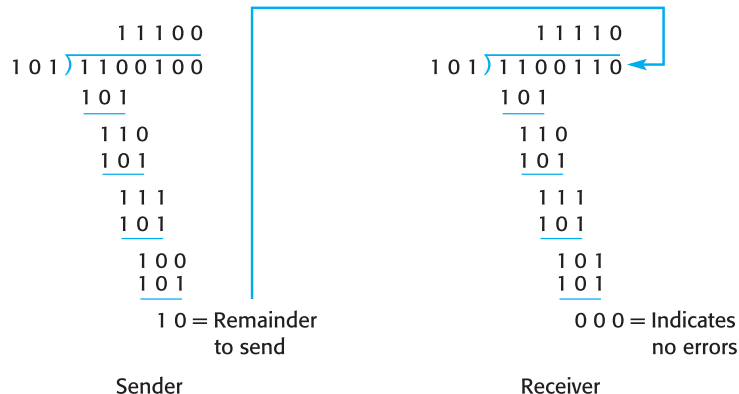
**Fig. 10.16**  
Parking ticket using  
BCH error correction  
coding.



revealed. As with all the other ideas for error control, the CRC method computes a checksum value, but this time by using arithmetic division. The data to be sent is divided by a number specially chosen for its relationship to a suitable polynomial. In essence it is a way of grouping bits together to be associated with a redundant bit. The division is carried out using modulo 2 arithmetic, which bans carry through, making the computation the same as XOR again! Figure 10.17 uses the data value 11001 which is divided by 101 to give a remainder. This acts as the signature and is transmitted after the data.

The position of the 1s in the divisor number can be seen as implementing the same selection process achieved by the Hamming operator in the earlier method. Both use binary mask patterns, applied to the data, to select groups of bits. The CRC goes on to repeatedly shift and apply the same short mask over the full width of the data, while the Hamming method employs several, full-width masks instead. The data and remainder

**Fig. 10.17**  
Calculation of a CRC  
at sender and receiver  
for data item 11001.



**Fig. 10.18**  
CRC generation using  
shift registers and XOR  
gates.



are transmitted. The quotient (result of division sum) is discarded. The receiver, as you would expect, recomputes the division and hopes that the remainder will be the same. If it is not, the only recourse is to ask for a retransmission. The power of this method is impressive. A CRC generating a 16 bit remainder will detect the following:

1. All error bursts of 16 bits or less
2. All odd numbers of bits in error
3. 99.998% of all error bursts of any length

Computing CRCs in hardware can appear much easier than the long division, software approach. In Fig. 10.18 the arrangement of shift registers and XOR gate feedback circuits is given for a 16 bit data word.

## 10.5 Flow control – hardware and software methods

Protocols are needed to control the transfer of data, especially over complex networks or into large computer systems. **Flow control** is usually necessary to prevent overrun errors where the receiver cannot deal with the incoming data fast enough. If the first data is well received, but cannot be processed fast enough, subsequent data arrives and overruns the earlier items in the receive buffer. When a transmitter can supply data faster than the receiver can process it, a means of flow control is required to prevent the receiver suffering data overrun.

Note that this is *nothing* to do with baud rate incompatibility. Initially, the receiver handles the data well, with no errors. It is only after the input buffer has completely filled up that the incoming data starts overwriting the earlier arrivals, and overrun errors then appear. As you might recognize, the input buffer operates in bath tub overflow mode. As long as the incoming data arrives, on the average, at a rate lower than the tub is being emptied, no overflow will occur. However, when a large burst of data arrives, it runs a higher risk of filling the buffer, and then overwriting previous entries – unless, that is, the receiver has the power to request the transmitter to stop sending data until the buffer has been emptied. Such a facility is called flow control, and is essential for nearly all communication links.

The techniques listed in Table 10.5 are not usually left to the application programmer, but implemented at much lower levels within the operating system device drivers and manager routines. We have already encountered the use of ‘echo’ to detect a transmission error in Section 10.3. It also can be used in a flow-control role. When you are typing into

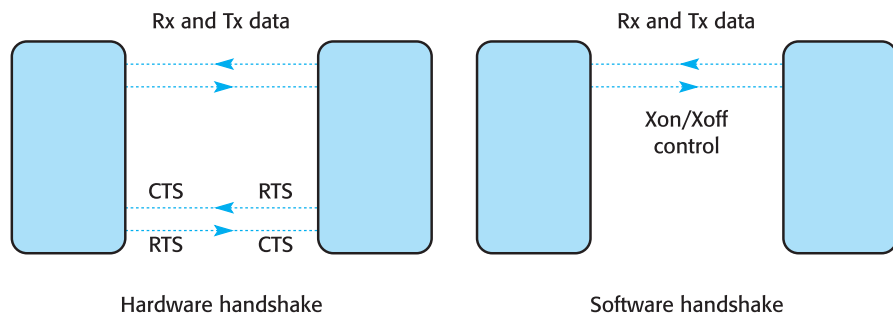
**Table 10.5**  
Flow-control  
techniques

|                                      |
|--------------------------------------|
| Echo back                            |
| Hardware control lines, RTS/CTS      |
| Software control codes, ^S/^Q        |
| Frame-based handshake codes, ACK/NAK |

an editor, the characters appear on the screen within a text buffer window. These are the ‘echo’ sent back to you by the receiver, the computer. If you overwhelm the system with your fast typing (not very likely in my case) the computer will stop echoing and the screen will no longer display what you are typing. An unresponsive screen seems to stop most people from typing, giving the system time to empty its input buffer and so catch up with you. It will then restart echoing your keystrokes, and you can continue typing. The keys that you hit when the screen was not echoing will have been stored in the keyboard buffer and will not have been lost. The provision of large storage buffers can assist in situations where the long-term average data rate is manageable for the receiver. The problem is the bursty nature of the transmissions, with periods of high activity interspersed by long, quiet interludes. Buffering is certainly the standard solution to this scenario. Hardware control is particularly relevant to the RS232 serial link, which is introduced in the next section. Software controls do not require any extra hardware to operate. They can be implemented in software and need only to occasionally send special code values along the data channels. They work much the same as a human telephone conversation. Generally the participants take turns at talking, though simultaneous exchange can occur! If you miss some information you say ‘pardon?’ and hope for a retransmission. If they are talking too fast you might say ‘just a minute . . .’. We have a wide and rich set of words and phrases which act as conversational control codes. Computers are a bit more limited: Ctrl-S (^S) for STOP and Ctrl-Q (^Q) for CONTINUE. These codes are frequently referred to as Xon and Xoff. If you have access to Unix you can try these out from the keyboard. It is not uncommon for novices to hit ^S by mistake and freeze their screen, without understanding what has happened.

A programmer will have to understand and perhaps use, at different times, both of the principal methods of flow control illustrated in Fig. 10.19.

**Fig. 10.19**  
RS232 flow-control  
techniques.



**Table 10.6**  
Data routing methods  
for serial communica-  
tions.

|                     |                                                                     |
|---------------------|---------------------------------------------------------------------|
| <b>Serial links</b> | Dedicated route, no addressing needed                               |
| <b>LAN</b>          | Broadcast transmission, receiver does the identification            |
| <b>WAN</b>          | Selective routing by attached addresses, can be dynamically changed |

A more sophisticated flow-control scheme is implemented on fast, synchronous lines and networks so that a transmitter may continue to send data for a period of time even when no acknowledgement has yet been received. The intention is to keep the channel fully occupied and not wastefully block the transmitter. This is referred to as **window flow control**. The transmitter maintains a buffer to hold transmitted items which have not yet been acknowledged. So a retransmission can be initiated by reception of a delayed request to retransmit, or indeed in the event of a timeout. Items are deleted from the transmit buffer when they are fully acknowledged by the receiver.

As proposed in Table 10.6, with any scheme beyond simple point-to-point connection there is also a need to transmit **routing information** (source and destination addresses). Long messages are usually cut into submessage components and high-bandwidth channels are frequently shared to reduce costs. Thus, the data from different sources needs to be distinguishable to allow demultiplexing and reassembly. You can appreciate that the signalling protocols can become very complex!

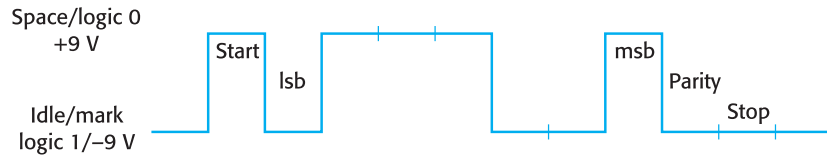
The topic of signalling can also encompass the need to route data across large networks. While on a point-to-point serial line the opportunity for choosing routes is not often available, when it does happen it is often dealt with as an equipment control issue. So we might have to send special escape codes to a switch box in order to select a particular exit port. In Table 10.6 we have stated the 3 approaches to routing and we will return to this subject in the next two chapters.

## 10.6 The 16550 UART – RS232

At the lowest, hardware level, the common standard used to connect equipment is a serial data link known as the RS232 or V24. This employs a 25 or 9 pin D-shaped plug and socket with often only three interconnecting wires. A ‘1’ bit is transmitted as approximately  $-9$  volts (called mark) and  $+9$  volts is recognized as a ‘0’ (space). Figure 10.20 sketches the voltage plotted from an RS232 transmission of the ASCII code for 1 (one): 31H or 0110001B.

The pins on an RS232 D-type are fixed in two ways for DCE (Data Communication Equipment, now understood as computers) or for DTE (Data Terminating Equipment, now understood as terminals or printers!). Because the original 25-way connector was

**Fig. 10.20**  
RS232 voltages representing ASCII '1'.

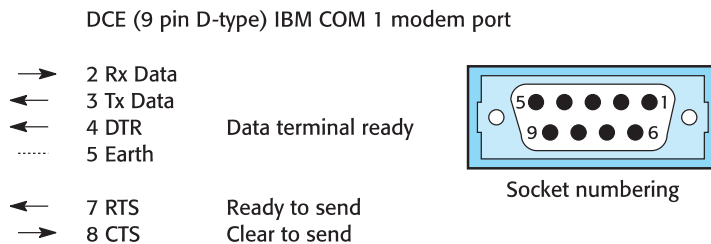


often only active on three pins (to save money you may buy 25-way D-type plugs with only three pins inserted) a new 9-way D-type standard has been introduced (Fig. 10.21).

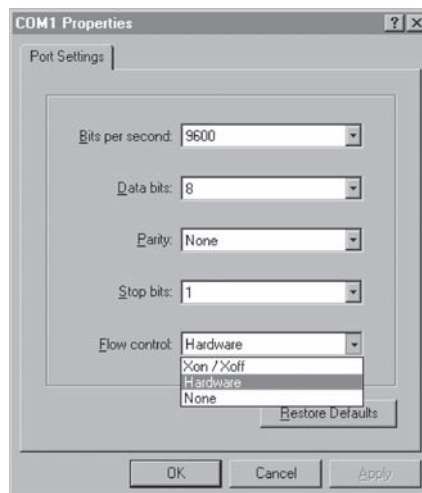
In the past the CTS control input was simply a hardware gate beyond the programmer's influence, unless equipped with a suitable paper clip to force CTS into the correct state to permit the computer to transmit data. By connecting the RTS output directly into the CTS input using the aforementioned paper clip it was possible to subvert the normal hardware flow-control system! If you fire up the Hyperterminal program on a Windows system there is a serial port setup screen (Fig. 10.22) which allows you to reset some of the basic parameters.

The line speed (bit width), parity mode, flow-control method and several other parameters are under your control from the keyboard. Now try plugging the COM1 port of one PC into the COM1 port of another. You will need the correct, crossed-over

**Fig. 10.21**  
RS232 9-way D-type pin functions (COM1 and COM2).



**Fig. 10.22**  
Setting COM1 port parameters with Hyperterminal.



lead in order to pass information between the computers. Whereas connecting a terminal to a computer needs a ‘straight through’ lead, if you are linking two computers, you need a ‘crossed lead’, sometimes called a ‘null modem’. As in all things, D-type plugs come in two sorts: male and female. Unlike human society, this merely doubles the problem. Take a good look at the COM2 socket before you go out to buy a lead!

The outline programs presented in Fig. 10.23 show how the PC COM ports can be accessed directly using functions really intended for file access. A single PC with two COM ports can also be used by opening COM1 for write and COM2 for read. Note that the

**Fig. 10.23**  
Exchanging messages  
across the RS232 link  
on a PC.

```

/* Transmitter.c */
#include <stdio.h>

int main(void)
{
FILE *dp;
int c;
 if ((dp = fopen("COM2", "w")) == NULL)
 {
 printf("fail to open COM port\n");
 return 1;
 }
 while ((c=getch()) != EOF)
 {
 fputc(c, dp);
 fflush(dp);
 }
 return 0;
}

=====

/* Receiver.c */
#include <stdio.h>

int main(void)
{
FILE *dp;
int c;
 if ((dp = fopen("COM2", "r")) == NULL)
 {
 printf("fail to open COM port\n");
 return 1;
 }
 while ((c= fgetc(dp)) != EOF)
 {
 putchar(c);
 }
 return 0;
}

```

constant `EOF` is defined as `-1` in the `stdio.h` header file. Before experimenting with such an arrangement, it is advisable to run Hyperterminal, or a similar terminal emulator, on both COM ports to check that the connection is functioning correctly and that data can be sent reliably. Although the data items are handled as 32 bit `ints` within the program, when they are transmitted through COM2, this is reduced to the lower byte; the higher byte is not transmitted. When entering data from the keyboard the `Ctrl-Z` key serves to supply an EOF for the receiver to detect.

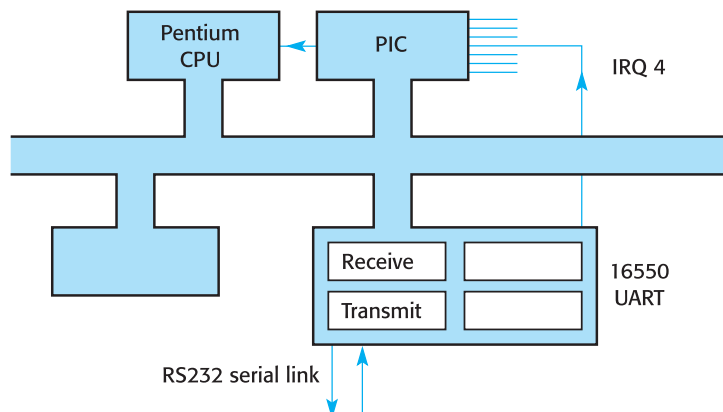
Any new communication interconnection is a potential source of frustration and anguish: *beware*, tread carefully and logically. Often with new hardware, the only way of getting the necessary information is by bravely opening the hardware circuit diagram and turning to the serial interface section. This requires either nerves of steel or a good friend. If you are using the trial and error method of tracking down a problem, keep notes and drawings of the test configurations for future head-scratching.

The interface chip used to convert the internal parallel data to external RS232 serial format is known as a Universal Asynchronous Receive and Transmit device (**UART**). It is connected to the bus as any other device: all computers that offer serial ports for modem or terminal connection have UARTs.

The UART is a data protocol converter, interfacing the internal parallel bus to an external serial line as shown in Fig. 10.24. For this reason it has been referred to as a SIPO/PISO, meaning Serial In, Parallel Out/Parallel In, Serial Out. UARTs can also carry out some low-level error trapping. Typically, they can help by detecting an incoming character which is of the wrong length, of the wrong parity or arrives too soon, overwriting the previous item.

The 8250 UART supplied with the original PC was never very popular with programmers, having a reputation for hardware bugs. Its contemporary alternative, the Intel 8251, certainly had some problems with responding correctly to the CTS line!

**Fig. 10.24**  
Attaching a UART,  
serial line interface.



```

/* Filetrans.c */
#include <stdio.h>
#include <conio.h>
#define CNTRLZ 0x1A

int main(void)
{
FILE * fp;
FILE * dp;
int c;
if ((fp = fopen("C:\\TEMP\\text.dat", "rt")) == NULL)
{
printf("fail to open data file\n");
return 1;
}
if ((dp = fopen("COM2", "wt")) == NULL)
{
printf("fail to open COM port\n");
return 1;
}
while ((c = fgetc(fp)) != EOF)
{
fputc(c, dp);
}
fputc(CNTRLZ, dp);
fflush(dp);
fclose(fp);
return 0;
}

/* Filereceive.c */
#include <stdio.h>
#include <conio.h>
#define CNTRLZ 0x1A

int main(void) {
FILE *fp;
FILE *dp;
int c;
if ((fp = fopen("C:\\TEMP\\text.dat", "w")) == NULL)
{
printf("fail to open data file\n");
return 1;
}
if ((dp = fopen("COM2", "r")) == NULL)
{
printf("fail to open COM port\n");
return 1;
}
while ((c= fgetc(dp)) != CNTRLZ)
{
fputc(c, fp);
}
fflush(fp);
fclose(fp);
return 0;
}

```

**Fig. 10.25**  
Accessing COM2 –  
slow inter-PC file  
transfers.



Interestingly, the new higher performance, National Semiconductor 16550A UART has short, 16 byte, push-through FIFO (First In, First Out) buffers on both the transmit and receive channels. This reduces the timing constraints on the CPU, because it allows up to 16 characters to be received before the CPU must grab the data from the UART and store it away safely in main memory. On the PC, an IRQ4 interrupt is generated to warn the CPU of the arrival of data requiring servicing. With a 16 byte input buffer, the interrupt rate is reduced by up to a factor of 16. This is significant because if the CPU response is not fast enough, the data in the UART may get corrupted by more incoming data overrunning the earlier bytes in the receive buffer.

**Fig. 10.26**  
Using COM2 in non-blocking mode.

```
#include <stdio.h>
#include <conio.h>
#include <windows.h>
#include <winbase.h>
HANDLE hCom;
char inpacket[16], outpacket[16];
BOOL fSuccess;
////////////////////////////////////
// Initializes PC COM2 port to non-blocking mode
//
void initcomm(void)
{
 COMMTIMEOUTS noblock;
 DCB dcb;

 hCom=CreateFile("COM2", GENERIC_READ | GENERIC_WRITE,
 0, NULL, OPEN_EXISTING, 0, NULL);
 if (hCom == INVALID_HANDLE_VALUE) {
 dwError = GetLastError();
 printf("INVALID_HANDLE_VALUE()");
 }
 fSuccess = GetCommTimeouts(hCom, &noblock);
 noblock.ReadTotalTimeoutConstant = 1;
 noblock.ReadTotalTimeoutMultiplier = MAXDWORD;
 noblock.ReadIntervalTimeout = MAXDWORD;
 fSuccess = SetCommTimeouts(hCom, &noblock);

 fSuccess = GetCommState(hCom, &dcb);
 if(!fSuccess) printf("GetCommState Error!");
 dcb.BaudRate = 9600;
 dcb.ByteSize = 7;
 dcb.fParity = TRUE;
 dcb.Parity = EVENPARITY;
 dcb.StopBits = TWOSTOPBITS;
 dcb.fRtsControl = RTS_CONTROL_HANDSHAKE;
 dcb.fOutxCtsFlow = TRUE;
 fSuccess = SetCommState(hCom, &dcb);
 if(!fSuccess) printf("SetCommState Error!");
 else printf("Comm port set OK!\n");
}
```

(continues)

**Fig. 10.26**  
continued

```

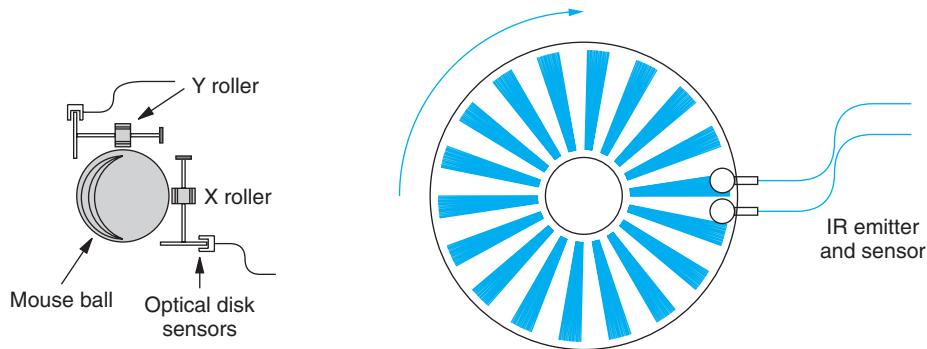
////////////////////////////////////
// Reads COM2, single character
// IF no char at COM2 it returns 0, ELSE it returns ASCII char
//
char readcomm()
{
 char item;
 int ni;
 fSuccess = ReadFile(hCom,
 &item
 1,
 &ni,
 NULL
);
 if (ni >0) return item;
 else return 0;
}
////////////////////////////////////
// tests and reads keyboard
// IF no char at kbd it returns 0, ELSE it returns ASCII char
//
char readkbd()
{
 if (kbhit()) return _getch();
 else return 0;
}

```

With a block of 16 bytes to transfer, it might even be worth considering the use of a DMA controller to completely eliminate direct CPU intervention altogether.

The outline programs presented in Fig. 10.25 transfer data from a file on one PC to a file on a second PC, connected through their COM2 serial ports. There is, however, a problem with extending this COM port example to more interesting examples if you are using Windows. The code listed in Fig. 10.25 ‘blocks’ at the `fgetc( )` function call. This means that if no incoming data is present at the port, the program stalls, waiting for data to arrive. This can be an undesirable feature when you have other ports to check or screens to update. Under Windows there is a useful status checking function, `kbhit( )`, which allows you to ‘look at’ the keyboard device before committing to a blocking read, but no such function is available for the COM ports. A workable alternative is to use the `SetCommTimeouts( )` function which can limit the blocking time down to 1 ms, or whatever. This means that the `ReadFile( )` function can be used to get characters from COM with no inconvenient blocking delay when data is not available. Useful functions are listed in Fig. 10.26. A more sophisticated approach uses concurrent multi-threading facilities to handle the problem of multiple operations and blocking.

**Fig. 10.27**  
 Roller-ball mouse  
 with optical disks for  
 direction and speed  
 sensing.



## 10.7 Serial mice – mechanical or optical

The mouse is available in two technologies: electro-mechanical and optical image processing. The former, older design relies on mechanical components which register the physical movement of the mouse across the table top. A solid rubber ball, rolling on the table top, rotates two slotted disks, as shown in Fig 10.27. The disks signal X and Y mouse movements with black spokes interrupting IR beams as the two wheels rotate.

Initially, the use of interrupts would seem appropriate to deal with the button press and the pulsed outputs from the four optical sensors used to detect X and Y movements in the two wheels. The disk sectoring gives 100 pulses for each complete rotation of the 80 mm circumference rubber ball. Moving the mouse at  $40 \text{ mm s}^{-1}$  would deliver pulses at a rate of 50 per second. Although there are four such sensors, they operate in pairs, so requiring the system only to deal with 100 pulses/s, in addition to the occasional button press. A pair of beams and sensors for each slotted disk is necessary to give direction as well as speed information.

This event load is easily manageable using interrupts, but, in fairness, could equally be handled by polling. The processing load on the CPU from regularly polling the mouse would be around  $100 \times 50 = 5000$  instructions/s. The modern microprocessor is capable of 1000 million instructions a second. We see that mouse polling would present a CPU loading of 0.000 5%.

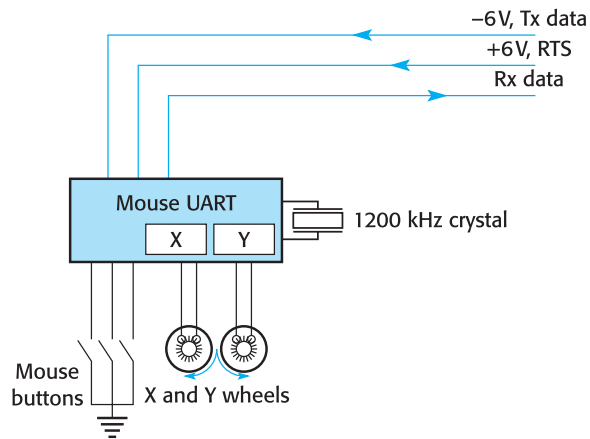
The PS/2 serial mouse, which plugs into a dedicated RS232 port, is equipped with a specialist UART to handle the serial communications with the PC. It also preprocesses the data by counting the X and Y movement pulses coming from the infrared beam receivers, incrementing and decrementing internal registers. It

then converts the signed integer values into serial bytes and then transmits the serial data, at 1200 bps, to the PC. The schematic circuit is shown in more detail in Fig. 10.28.

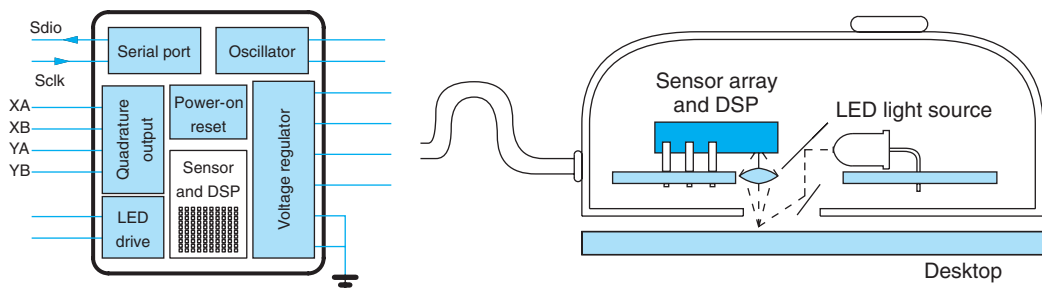
The more recently developed optical mouse (Fig. 10.29) has a completely different approach to monitoring horizontal movements. It uses a small digital camera, pointing downwards at the surface on which the mouse is sliding, and a special digital signal processor (DSP) works to detect changes in the projected image resulting from horizontal movement.

The fundamental technology for optical mice was introduced by Agilent Technologies in 2000, and the patents are still strongly defended. The mouse has a red light-emitting diode (LED) to illuminate the desk surface and produce a good image for the  $16 \times 16$  sensor matrix. Each of the 256 pixels is converted into a 6 bit value, after which the sensor passes the  $256 \times 6$  bit data to an associated DSP for analysis, which happens about 2000 times every second. The algorithm run by the DSP needs

**Fig. 10.28**  
Arrangement for a mechanical PS/2 mouse with UART.



**Fig. 10.29**  
Optical mouse image sensor DSP.



to detect differences in the sequences of images and decide what horizontal movements were responsible for the changes. This is quite a serious computation, requiring about 15 million instructions per second (MIPS). A similar algorithm is run by digital camcorders, so that they can offer 'digital image stabilization' and by MPEG encoders to compress video data, but in those situations there is the added complexity of a changing world scene. With mice, it is safe to assume that the desk surface remains effectively constant throughout the session and so any change to the image must be due to a movement of the camera. Communication with the PC is normally through a USB link, rather than the more primitive RS232, and this requires a dedicated microcontroller configured for use with the USB protocol. Wireless, radio links are also becoming very popular, despite the inconvenience of recharging mouse batteries.

## 10.8 Serial ports – practical tips, avoiding the frustration

Plugging equipment together for the first time may fail for a number of reasons. Sorting out the obvious situations can reveal more subtle and mysterious problems. For serial line interfaces the source of the difficulty can be any one, or more, of the suggestions in Table 10.7.

## 10.9 USB – Universal Serial Bus

A consortium of computer manufacturers met together in the early 1990s to discuss the problem that suppliers and users experienced when attaching new devices to PCs. It was decided that there was an opportunity to develop a new industry standard for serial interfacing. This was intended to be suitable for slower speed peripherals, and was designed from the start for straightforward interfacing from the users' point of view. So there was to be no need for manual device configuration, rebooting the computer, no extra PCI card for each device, a single style of universal connector and cabling, and no external power supply required. Initially, **USB** ports operated below 1.5 Mbyte/s, but this has been increased to 12 Mbyte/s for USB 2.0. This bandwidth, however, is shared by all the attached devices, of which there is an upper limit of 127 set by the 7 bit address width. The four-wire cable uses two wires for data transmission, and the other pair for power (5 V and 0 V). The current implementation of the USB allows 127 devices to be connected at the same time and the total communication bandwidth is limited to 12 Mbps. However, use of low-speed devices, management of

**Table 10.7**  
Tips and hints on  
serial connection  
failure.

|                                                                                                                                                                                                                                                                                                                                                                                                                                                                                                                                                                                                                                                                                                                                                                                                                                                                                                                                                                                                                                                                                                                                                                                                                                                                                                                                                                                                                                                                                                                                                                                 |
|---------------------------------------------------------------------------------------------------------------------------------------------------------------------------------------------------------------------------------------------------------------------------------------------------------------------------------------------------------------------------------------------------------------------------------------------------------------------------------------------------------------------------------------------------------------------------------------------------------------------------------------------------------------------------------------------------------------------------------------------------------------------------------------------------------------------------------------------------------------------------------------------------------------------------------------------------------------------------------------------------------------------------------------------------------------------------------------------------------------------------------------------------------------------------------------------------------------------------------------------------------------------------------------------------------------------------------------------------------------------------------------------------------------------------------------------------------------------------------------------------------------------------------------------------------------------------------|
| <p><b>Hardware issues</b></p> <ul style="list-style-type: none"> <li>Plugs and sockets don't fit: 25 pin vs. 9 pin, sockets vs. pins</li> <li>Tx and Rx pins confused – crossed vs. uncrossed lead</li> <li>Different plug configurations</li> <li>Incorrect wiring of hardware flow controls (CTS/RTS)</li> <li>Reversed internal IDC ribbon cables</li> <li>Incorrectly assembled IDC ribbon cables</li> <li>Incorrectly installed interface card (IRQ, DMA, port number)</li> <li>Serial port hardware not initialized</li> </ul> <p><b>Incompatible transmission formats</b></p> <ul style="list-style-type: none"> <li>ASCII vs. EBCDIC or Unicode</li> <li>Line speed setting: 1200, 2400, 9600 bps</li> <li>Error checks: odd/even/none parity</li> <li>ASCII character length: 7 vs. 8 bits</li> <li>Number of stop bits</li> <li>User defined packet lengths</li> <li>CR-LF line terminator differences in files</li> <li>Tab vs. multiple SP differences</li> <li>Word processor control characters (Word)</li> <li>EOF problems</li> </ul> <p><b>Flow control failure</b></p> <ul style="list-style-type: none"> <li>CTS input uncontrolled by receiver</li> <li>RTS/CTS talking to XON/XOFF</li> <li>Intermediate buffers on end-to-end flow control</li> <li>Unread echo characters on serial lines</li> <li>RAM buffer threshold problems</li> </ul> <p><b>Software problems</b></p> <ul style="list-style-type: none"> <li>Sending/receiving data through wrong channel</li> <li>Incorrect device driver installed</li> <li>Uninstalled device driver</li> </ul> |
|---------------------------------------------------------------------------------------------------------------------------------------------------------------------------------------------------------------------------------------------------------------------------------------------------------------------------------------------------------------------------------------------------------------------------------------------------------------------------------------------------------------------------------------------------------------------------------------------------------------------------------------------------------------------------------------------------------------------------------------------------------------------------------------------------------------------------------------------------------------------------------------------------------------------------------------------------------------------------------------------------------------------------------------------------------------------------------------------------------------------------------------------------------------------------------------------------------------------------------------------------------------------------------------------------------------------------------------------------------------------------------------------------------------------------------------------------------------------------------------------------------------------------------------------------------------------------------|

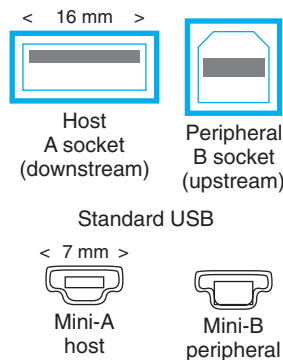
USB 'interrupts' and other overheads mean that the achievable throughput does not exceed about 8.5 Mbps under near ideal conditions, and typical performance may be around 2 Mbps. The latest revision of the standard, USB 2.0, defines a 48 Mbps, high-speed version for use with audio and video applications. USB uses a master–slave protocol to control communications along the shared bus; this solves the access adjudication problem quite simply by designating a master device which polls the

slave/client devices. Alternative, perhaps even better, technical solutions to avoid simultaneous transmissions colliding on the bus could have been adopted, but at the price of greater complexity. So all communications are initiated by the master host, and slave devices cannot establish any direct connection to other slave devices. This drawback is now being addressed through the **On-The-Go** (OTG) extension to the USB 2.0 protocol.

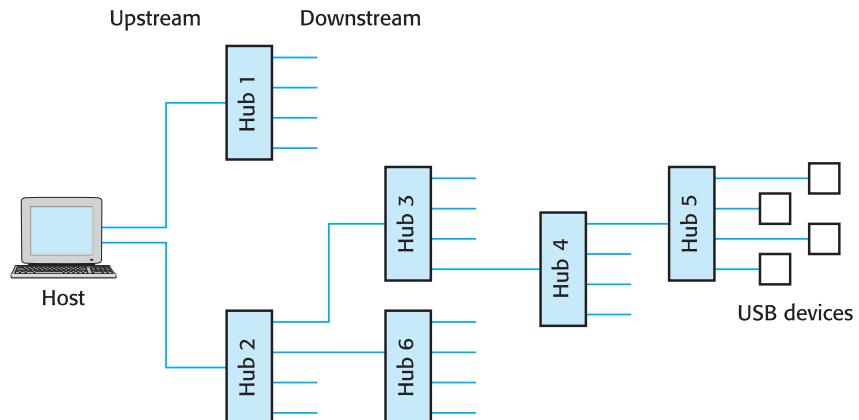
Differing master (mini-USB type A) and slave (mini-USB type B) plugs are provided to assist with correct interconnection, as shown in Fig. 10.30. The connection arrangement is through a tree topology with hub routers at the nodes, as shown in Fig. 10.31. To accommodate this hierarchical scheme, USB devices are often equipped with further sockets to accept plug-ins from more USB devices. There are three unit types defined: USB host, USB hub and connected function unit. The host is generally a PC. The hub may be a stand-alone unit or incorporated into a peripheral device which is also providing the required function.

As already stated, USB operates on a master–slave protocol using a **tiered star** topology (see Fig. 10.31), with the host at the top, and hubs in the middle spreading

**Fig. 10.30**  
USB sockets.



**Fig. 10.31**  
Universal serial bus connectivity.



**Table 10.8**  
Different USB frame  
types.

|                    |                                                                                                                                      |
|--------------------|--------------------------------------------------------------------------------------------------------------------------------------|
| <b>Control</b>     | Used by the root hub to pass on configuration instructions and data to the devices; especially used during the initialization period |
| <b>Isochronous</b> | Timed data transfers for devices with real-time data streams                                                                         |
| <b>Bulk</b>        | Simple non-time-sensitive transfers                                                                                                  |
| <b>Interrupt</b>   | USB is not an interrupt-driven system; it depends on periodic polling from the master hub to pick up data, such as keyboard input    |

out to the individual devices at the terminating ends. USB is limited to 127 devices on the bus, and the tree cannot be more than six levels deep. The root hub addresses all the attached devices every millisecond (1 kHz) with a synchronizing frame. This marks out a communication slot, within which the master may be sending data down to a device, the hub may be requesting data, or a device may be returning data back to the hub. There are four types of frame as listed in Table 10.8.

A frame can encapsulate several packets of data, which can be input or output directed. Every frame starts with a start-of-frame (SOF) packet, while data packets may contain up to 64 bytes of data. Every packet starts with a synchronization byte and ends with an error-detecting CRC byte.

Data is transmitted serially at a rate of up to 12 Mbps. The USB standard is intended to be used for the interconnection of host PCs to many peripherals, without the traditional difficulties associated with inserting new ISA or PCI cards. Up to 127 devices are addressable in a hierarchical, hub–tree topology. This should provide sufficient expansion capability and flexibility to deal with all the ‘low-speed’ devices. The host software has been designed for dynamic detection, so that devices can be added or removed while the PC is operating, and the required software modules will be automatically loaded or unloaded. Addressing and system resource assignments are also automatic, so that the end user will not need to get involved with arcane IO addressing problems or IRQ assignments. Suitable devices would be: mice, keyboards, joystick, mobile telephones and digital cameras.

USB cable lengths can only be up to 5 m long, so the cable is intended for peripherals, not communication networks. Usefully, some power can be drawn from the four-core cable, limited to less than 500 mA, which avoids the need for batteries or extra mains power supplies in most cases. The cables used to connect devices to hosts or hubs have a different connector at each end – a type A plug at the end towards the host PC, and a type B plug at the end towards the peripheral device. USB devices may provide further sockets for other devices to plug into, ‘downstream’.

The typical host PC system unit has an built-in hub with two type A sockets so that a pair of peripherals can be directly attached to the PC. Alternatively a hub can be attached to increase the number of sockets. Note that for current implementations, the two host ports are part of the same logical bus.

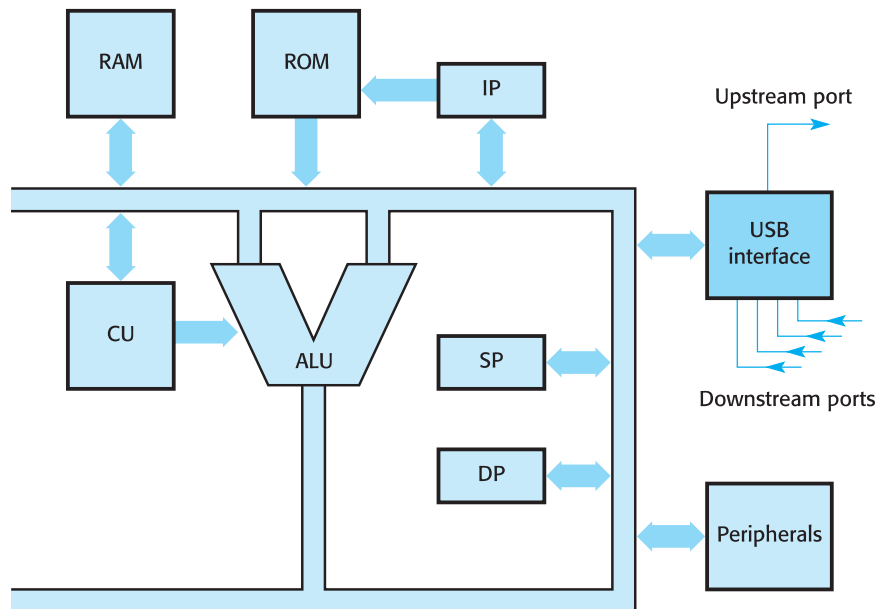


Enthusiasm for the USB standard has been growing rapidly amongst equipment suppliers and device manufacturers. There are two alternative hardware ‘camps’, led by Compaq and by Intel. The former grouped around the Open Host Controller Interface (OHCI) standard, with the later supporting the Universal Host Controller Interface (UHCI). Generally, the hardware for UHCI is considered simpler and therefore cheaper, but as a result it needs more software assistance, imposing a greater CPU load which could be an issue when developing small, client-end devices. Intel has produced a special version of its i8251 microcontroller to include a high-speed UART for USB/UHCI interfacing.

The i8x931 illustrated in Fig. 10.32 uses a **PLL** (Phase-Locked Loop) clock synthesizer to synchronize the local bit clock with the incoming data signal. Each frame is preceded by a special **SOF** (Start Of Frame) byte to synchronize at the byte level. The input and output channels are supplied with 16 byte FIFO buffers to reduce the number of interrupts generated by the device and reduce the danger of data overrun. Assistance with routing of frames to and from the downstream devices is also offered by the hardware.

The **endpoint** is an interfacing concept introduced with USB. At the lowest level, each USB device implements one or more endpoints. An endpoint can be seen as a *virtual* port for communicating between host and client devices. An endpoint can be either a sender or receiver of data, and has directionality assigned relative to the master device. For USB 2.0, a maximum of 15 endpoints are available, with endpoint 0 (zero) being essential in order to handle control transactions during the configuration phase.

**Fig. 10.32**  
Intel 8x931 USB  
peripheral micro  
controller.



Before communications can start, the USB host must detect any devices which have been connected by going through the so-called **enumeration** process. This allows the host to ask all the connected devices to introduce themselves, and negotiate performance parameters, such as power consumption, transfer protocol and polling rate. The enumeration process is initiated by the host when it detects that a new device has attached itself to the bus. This takes place completely in the background without disturbing application processes.

On the software side, USB uses data structures, or **device descriptors**, to hold information such as manufacturer identity, product number, serial number, USB device class and the number of different configurations supported. There is only one device descriptor for any given application. USB defines five different descriptors for device, configuration, interface, endpoint and string information:

The configuration descriptor provides information on the power requirements of the device and how many different interfaces are supported for this configuration. There may be more than one configuration descriptor for a device.

The interface descriptor lists the number of endpoints used by the interface, as well as the particular class of driver to use. There can only be one Interface descriptor for each configuration.

The endpoint descriptor holds details about the registers used for a given function. Information is stored about the direction of data transfer (in or out), the data types supported, its bandwidth requirement and the polling interval. There may be more than one endpoint in a device, and endpoints may be shared between different interfaces.

Some of the previous descriptors may reference or index a variety of information in char string format. String descriptors are used to provide vendor-specific or application-specific information in human-readable Unicode format.

Operating systems have to provide USB drivers which can group functions together by common device types called classes. Such device classes could include: storage, audio, communications and human interface. Most applications can find a class driver which supports the majority of their functional needs.

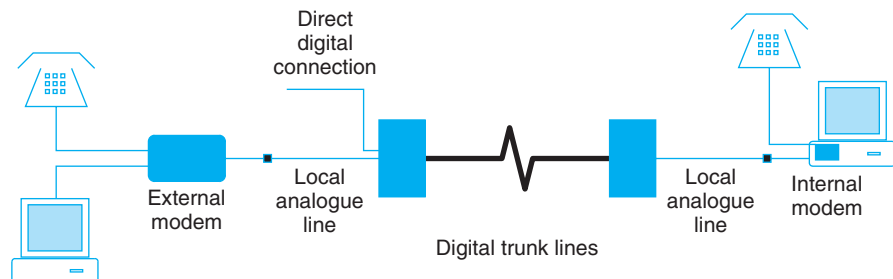
While the USB connection and data transmission scheme was originally conceived for the PC market, with printers, keyboards, mice and other traditional auxiliary devices in mind, many new hand-held devices, PDAs, digital cameras, mobile phones etc. are now being equipped with a USB port. To allow cameras to plug directly into printers, or PDAs directly into projectors, the firm distinction between master and client device had to be reconsidered and the new USB 2.0 supplement, called On-The-Go, has been introduced. In this, devices can be host, client or dual-role. A new style of miniature socket and connector have been introduced which fit more appropriately with hand-held equipment, and allow the insertion of either mini-A or mini-B plugs. This choice then determines which of a pair of interconnected devices will adopt the role of communication master, and which remains as slave. It could be said that USB-OTG has simply evolved to compete directly with the Firewire market!

## 10.10 Modems – modulating carrier waves

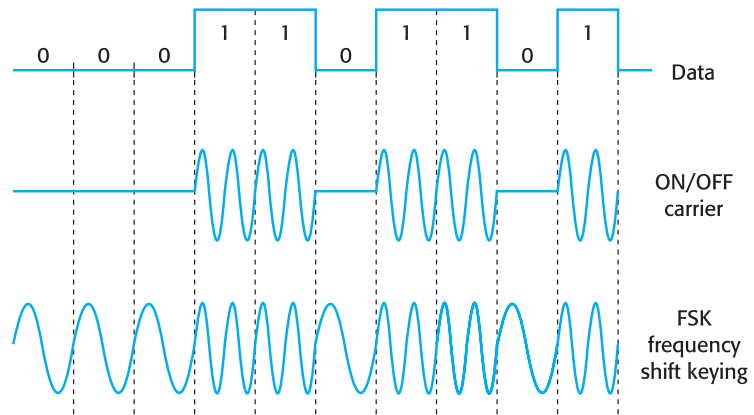
Telephones and data communications have been associated for many years. Dial-up connections, using a modem (Fig. 10.33), allow computers to exchange data over long distances. The typical telephone modem offers communication rates from a range: 300, 1200, 2400, 9600, 14 400, 19 200, 28 800, 33 600 and 56 000 bps. At first the telephone companies (telcos) would only accept data transmissions within the audio frequency band of 300–3000 Hz. This limited the early FSK (Frequency Shift Keying) modems to a frustratingly glacial rate of 300 bps. The binary 1s and 0s were signalled by sending different audio frequencies, similar to using two whistles of different tones. But soon it was realized that considerably more data could be transmitted during each cycle of a ‘whistle’ by using simultaneous changes in phase and amplitude; however, the transmitted carrier waves (whistles) were still limited to the audio ‘baseband’. It took some time for the telcos to allow much higher frequency radio waves to be injected along their cables. Once this was proved effective over distances of up to 5 km, it opened up the market for development of ‘broadband’ DSL (Digital Subscriber Link) modems, capable of much higher data rates because they were freed from the 3 kHz ceiling.

The term ‘modem’ is a contraction of ‘modulator–demodulator’. At one time, it was possible that modems would be rendered obsolete as the telephone system converted completely to digital technology. But this looks unlikely now, and a new generation of modems have been developed for use with neighbourhood cable networks and the forthcoming DSL standard (see Section 16.6). The difficulty of transmitting binary computer data along telephone lines intended for analogue signals is well recognized, and the normal solution is to install a modem between the computer and the telephone socket. This is shown in Fig 10.33. Modems convert the computer logic levels 1 and 0 into distinctive tones, or whistles. You may have heard them when you mistakenly dialled a wrong number which had a modem or fax machine attached. The frequency of the tones must be within the normal speech range (300–3500 Hz) for transmission along telephone channels. Figure 10.34 illustrates two possibilities which might be used. The first sends a tone to represent a 1, but nothing to represent a 0. A more reliable technique, known as **FSK** (Frequency Shift Keying), uses different tones to represent 1s and 0s. Because the final subscriber link is usually two wires, serving communication in both

**Fig. 10.33**  
Using modems to transfer data across the telephone network.



**Fig. 10.34**  
Frequency  
modulation  
technique.



directions, there is a real need to consider whether such an arrangement would work in full duplex mode, transmitting and receiving simultaneously. To satisfy this important requirement, four tones are designated, two for each direction.

Further difficulties include the voltage standards, noise levels and bandwidth constraints. While the RS232 COM ports use  $+9/-9$  voltages, normal subscriber telephone links run at  $0/-50$  volts. In addition, telephone voice channels are electronically limited to a maximum frequency of 3.5 kHz, while a computer COM port regularly transmits at 9.6 kbps which superficially requires a 19.2 kHz channel. Another problem to be resolved is the conversion of the two-wire subscriber line interface to the four-line equivalent normally required by terminal equipment. Sending and receiving on the same wire, through the same port, can be tricky. Traditional telephone technology was also able to tolerate electrical interference which introduced pops and crackles into our conversations. The new digital age, although potentially offering more 'noise immunity', does require sophisticated error detection and correction facilities. Modems play an important role in solving all these problems.

There are internationally agreed modem standards, as partially listed in Table 10.9. Modern modems can normally be initialized using a group of commands drawn from the Hayes 'AT' set (see Table 10.10). The most common configuration string is ATZ, which is the hardware reset command. Initialization commands are sent down to the modem from the PC, but there are also internally stored configurations that can be accessed by using the ATF1 command. It is also now common to build a processor into the modem unit. This handles the initialization dialogue and offers an optional data compression facility to improve the data transfer rate and capacity. The most popular is MNP-5, developed by Microcom Corp. and adopted with improvements by the ITU as V.42bis, can achieve a 3:1 compression of plain text using a Lempel–Ziv–Welsh (LZW) algorithm. The more advanced modems, offering to transfer at 38.4 kbps or 56 kbps along the normal 4 kHz bandwidth-limited telephone lines, rely on effective data encoding and compression to achieve these high data rates. If the data is already compressed, there is a consequent reduction in the effective data transfer rate.

**Table 10.9**  
Modem standards  
and coding schemes.

| ITU Category | Capacity    | Type                             |
|--------------|-------------|----------------------------------|
| V.21         | 300/600 bps | Frequency shift                  |
| V.22         | 1200 bps    | Phase shift                      |
| V.22bis      | 2400 bps    | Amplitude and phase shift        |
| V.29         | 9600 bps    | Phase shift                      |
| V.32         | 9600 bps    | Amplitude and phase shift        |
| V.32bis      | 14.4 kbps   | Amplitude and phase shift        |
| V.17         | 14.4 kbps   | Fax                              |
| V.34         | 33.6 kbps   | QAM, amplitude and phase shift   |
| V.90/2       | 56.0 kbps   | PAM (Pulse Amplitude Modulation) |
|              | < 10 Mbps   | Cable/DSL modem                  |

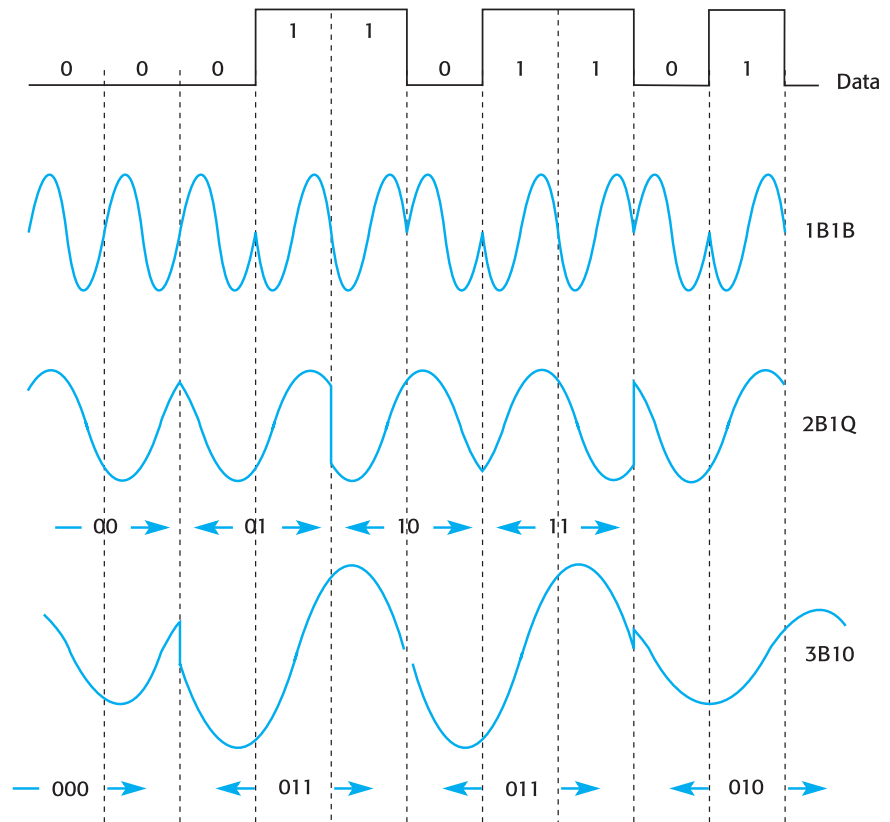
**Table 10.10**  
Some of the Hayes  
modem AT command  
set.

| Command      | Function                                  |
|--------------|-------------------------------------------|
| ATA          | Answer incoming call                      |
| ATDnnn-nnnn  | Tone dials the phone number nnn-nnnn      |
| ATL          | Redials last number dialled               |
| ATPDnnn-nnnn | Pulse dial nnn-nnnn                       |
| ATW          | Wait for dial tone                        |
| ATH0         | Hang up                                   |
| ATM0         | Speaker off                               |
| ATM1         | Speaker is on until a carrier is detected |
| ATM2         | Speaker is always on                      |
| ATOO         | Puts modem in data mode                   |
| ATO1         | Takes modem out of data mode              |
| ATY0         | Disable disconnection on pause            |
| ATY1         | Enable disconnection on pause             |

Figure 10.35 shows how the carrier frequency required to transmit a fixed rate of data can be reduced by encoding several bits into a single cycle. This is usually exploited, not by reducing the carrier frequency, but by increasing the bit rate. So a 2400 Hz modem carrier frequency can be used to transfer 2400 bps, 9600 bps, 19200 bps or higher, depending on the coding scheme which has been chosen.

The ability to quickly discriminate between different phases of the same frequency depends on the use of **DSP** (Digital Signal Processor) technology. DSP chips provide the necessary arithmetic processing speed to track the carrier waves and detect the sharp changes in phase which signal the data values. Whereas previous circuit

**Fig. 10.35**  
Phase modulation  
increases the bit  
signalling rate.

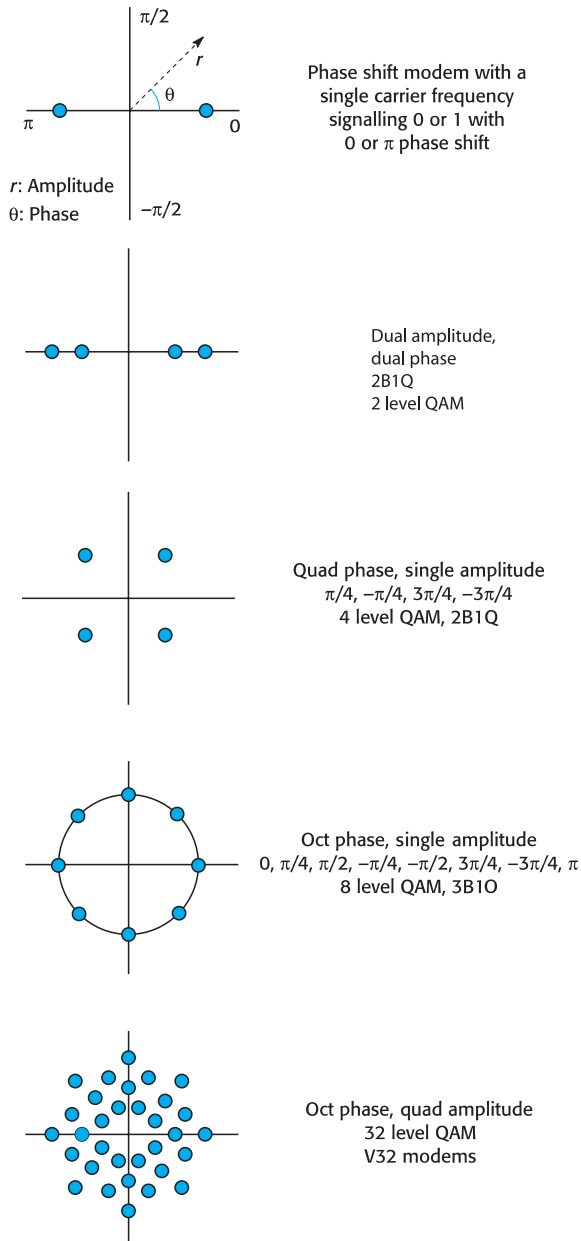


techniques could distinguish phase changes of  $\pi/2$  ( $90^\circ$ ), the newer techniques can work reliably with phase differences as small as  $\pi/8$  ( $22.5^\circ$ ). The DSP chips are also coded to carry out line equalization, which compensates for uneven signal attenuation effects, and echo cancellation, which allows the modem to work in full duplex mode over a single pair of wires. This requires the effective separation of the transmitted and received data by subtracting the strong outgoing signal from the combined incoming signal.

The amplitude–phase diagrams in Fig. 10.36, sometimes referred to as constellation plots, show some examples of the use of phase modulation techniques employed in modern modems. So-called QAM modems use a single frequency carrier which is varied in both phase and amplitude.

Quadrature amplitude modulation (QAM) employs a combination of amplitude modulation and phase shift keying to encode several bits per carrier cycle. In Figure 10.36, the first plot represents a simple phase shifter which signals a binary 1 by transmitting a frequency burst for a set period, and a binary 0 by switching the phase by  $\pi$  ( $180^\circ$ ). The second plot illustrates simultaneous variation of phase and amplitude to enable the sender to transmit 4 bits in each time slot. It does this by having four distinguishable variations of the carrier wave: high amplitude + zero phase, low

**Fig. 10.36**  
Amplitude–phase diagrams illustrating some modulation schemes.



amplitude + zero phase, high amplitude + 180° phase shift, low amplitude + 180° phase shift. The third scheme is known as QAM. The carrier frequency is held constant, the amplitude can be one of two heights, and the phase has four distinguishable values: 45°, 135°, 225° and 315°. Finally, the most sophisticated method offers 32 distinct variations of the carrier wave by using four amplitudes and eight phase settings.

**Table 10.11**  
Coding for an eight-level QAM.

| Bit value | Amplitude | Phase shift |
|-----------|-----------|-------------|
| 000       | 1         | None        |
| 001       | 2         | None        |
| 010       | 1         | $+\pi/4$    |
| 011       | 2         | $+\pi/4$    |
| 100       | 1         | $+\pi/2$    |
| 101       | 2         | $+\pi/2$    |
| 110       | 1         | $-\pi/4$    |
| 111       | 2         | $-\pi/4$    |

In this example (Table 10.11), a signal is being transmitted with 3 bits per cycle, representing eight numeric values. This is achieved by using two different amplitude levels and four relative phase shifts, namely eight-level QAM.

Let's encode a big bit stream:

```
001010100011101000011110
```

First, the 3 bit groups need to be isolated, as if converting to octal representation, before the amplitude and phase key values can be chosen:

```
001_010_100_011_101_000_011_110
```

Now all we have to do is figure out what the resulting signal should look like. Remember that we shift each wave relative to the wave before it.

A completely different approach to data transmission is taken with the V.90, 56 kbps modems. With this equipment the telephone system is correctly viewed as principally a digital network, with only a short analogue connection from the local exchange into the consumer premises. In addition, the connections are asymmetric, with the 'server' end benefiting from a direct digital connection into a local exchange. This is shown in Fig. 10.33. The advantage of this arrangement is a reduction in the level of noise which invariably gets introduced by every analogue-to-digital and digital-to-analogue conversion carried out on the data. The V.90 modulation scheme exploits trunk line 8 bit PCM coding by using the same 8 bit values to represent data, rather than voice amplitudes. So the server directly passes digital values into the digital telephone network for transmission. This explains where the number 56k comes from. As digital voice transmissions are driven at a rate of 8 kHz, and the digital data is limited to 7 bit values in order to improve the error rate, thus:  $7 \text{ bits} \times 8 \text{ kHz} = 56 \text{ kbps}$ . The client-side modem has to be able to discriminate between 128 voltage levels, each representing a discrete binary number from 0 to 127. It can only do this by carefully synchronizing itself to the 8 kHz transmitter clock, to give it the correct sampling time. Normally, only the downward direction uses this



method, while the upward link only runs at 33.6 kbps, using the V.34, QAM standard. This all means that two client-side, V.90 modems cannot interconnect across a telephone network and run at 56.6 kbps.

The DSL and cable modems use much higher carrier frequencies in the VHF radio band. Cable networks also transmit the data along optical fibres from the central office to neighbourhood breakout units, where the distribution to end-user premises is finally carried out along coaxial cables.

Most commonly used radio modems have four functions. A quadrature amplitude (64–256 QAM) demodulator takes the radio-frequency carrier signal with its encoded information and separates the data from the carrier. This is done by detecting the variations in carrier amplitude and phase which were imposed by the transmitting modem. This provides an analogue data signal which in its turn has to be changed to digital form by a fast analogue-to-digital converter (ADC). An error correction module then checks the received data for errors, and fixes them if possible. Most cable companies use the MPEG frame format for both digital television and Internet data while it is being transmitted from central office to consumer premises. The **Data Over Cable Service Interface Specification** (DOCSIS) ensures that different suppliers and network operators can work together effectively.

## Review

- The Internet is based on serial communications between computers. The two PC COM ports allow direct point-to-point connections using the RS232 standard.
- Communications involve three important aspects: data, timing and signalling.
- Receivers need to recognize the centre point of each incoming bit so that an accurate reading can be taken. This involves knowing the width of a bit (bps, baud rate) and the start point of a bit (phase information).
- Asynchronous transmission requires the transmitter to insert a pulse (start bit) in front of each byte to alert and synchronize the receiver. Synchronous transmission is used at higher speeds. Here the transmitter will send a continuous clock signal alongside the data. This fully synchronizes the receiver.
- Errors can occur during transmission. Error detection and even correction is possible if extra redundant information is transmitted with the data. A single parity bit is the most common example of error detection.
- Multiple parity bit Hamming codes can detect and correct errors.
- Block checksums can detect storage and transmission errors, and are simple to implement. But the CRC is more effective and commonly found in many applications.
- A system of flow control is required to prevent fast sources overwhelming slow receivers. Otherwise overrun errors occur in the receive buffer. For RS232, there are hardware (CTS/RTS) and software (XON/XOFF) techniques available.

- Routing the data is not an issue with simple point-to-point serial communications.
- A UART is an IO interface chip which converts data between parallel and serial formats. It can also handle parity-based error checking and RS232 flow control.
- The COM port mouse has a special UART inside it.
- USB is a new high-speed serial transmission standard for device interfacing.
- When transmitting serial data across traditional analogue telephone lines, modem units are needed. These use an audio carrier wave, modulated to represent the data.

## Practical Work

The recommended practical work involves using the COM port on several PCs to implement a primitive packet-passing ring network. Unless you limit the experiment to only a pair of PCs, a special cable will have to be made up. The initialization, input and output routines use Win32 functions. This brings into focus the extra problems which come with networked broadcasting, rather than the previous chapter's point-to-point arrangement. Consideration has to be given to avoiding the blocking system calls.

## Exercises

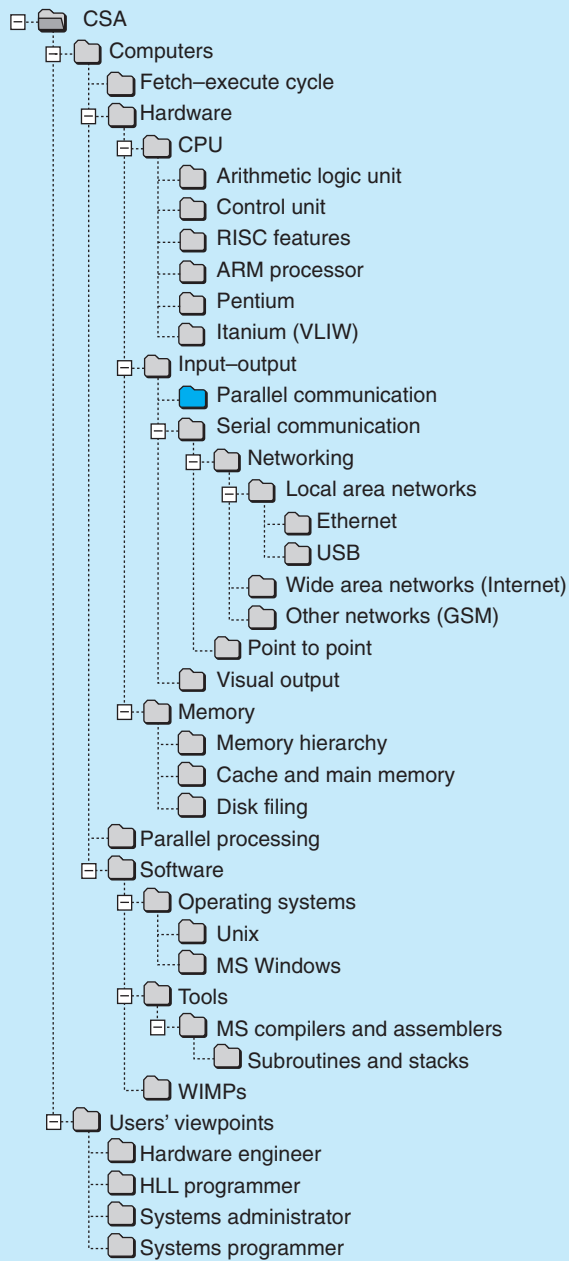
1. What is the difference between asynchronous and synchronous communications? Are the following synchronous or asynchronous?
  - Television broadcasts
  - Fax transmissions
  - Ethernet
  - CD-ROMs
 Explain why.
2. Sketch out the bit pattern for an RS232 transmission of the letter 'A', using 8 bits, EVEN parity, 1 stop bit.
3. What is the bit rate of current fax modems? How long would it take a Group III fax scanner to transmit an uncompressed A4 page? (Group III operate at 1142 lines, each holding 1728 black/white pixels. Assume a 9600 bps transmission).
4. What is the principal advantage of digital data transmission?
5. Explain the signals CTS and RTS. What was their original function with modems, and now how are they used when transferring data directly between computers along a serial line?
6. Why is some form of flow control always used in data communications? Will the provision of an input buffer remove the need for flow control?
7. Is cable television digital or analogue?

8. How long does it take to transmit 2500 characters down a telephone line?
9. When receiving data at 19 200 bps, how often would the system need to service interrupts when the receive buffer is enabled?
10. Try computing one of the checksums in the S record file from Fig. 10.15.
11. Introduce a different bit error into the Hamming code example in Section 10.4. Apply the operator and reassure yourself that the syndrome is correct
12. Look back at Fig. 4.9 and identify the data carried by the four input streams.

## Readings

- Heuring and Jordan (2004) for error control methods and serial communications.
- Hyde (2002) offers a basic technical introduction to USB for programmers.
- Tanenbaum (2000) Section 2.2.4, error-correcting codes.
- Anderson (1997)  
<http://users.tkk.fi/~then/mytexts/mouse.html>
- PC more information:
- For more technical information and application examples for the USB interface try:  
<http://www.intel.com/design/usb/>
- An introduction to modem terminology can be found at:  
[http://www.physics.udel.edu/wwwusers/watson/student\\_projects/scen167/thosguys/](http://www.physics.udel.edu/wwwusers/watson/student_projects/scen167/thosguys/)
- Datasheet for ADNS-2051 Optical Mouse Sensor from:  
<http://www.agilent.com>
- Datasheet for a standard domestic cable modem from:  
<http://broadband.motorola.com/consumer/products/sb5120>





# Parallel connections

## Overview

The transfer of data along buses inside the computer is carried out in parallel mode. That means that many bits are transmitted along clusters of wires simultaneously. The generally used technique of asynchronous handshaking during a data transfer is introduced for the Centronics printer port. The SCSI and IDE interconnect buses are presented as important standards which allow other devices to be attached to the PC with some confidence.

|      |                                                                  |     |
|------|------------------------------------------------------------------|-----|
| 11.1 | Parallel interfaces – better performance                         | 264 |
| 11.2 | Centronics – more than a printer port but less than a bus        | 264 |
| 11.3 | SCSI – the Small Computer Systems Interface                      | 267 |
| 11.4 | IDE – Intelligent Drive Electronics                              | 271 |
| 11.5 | AT/ISA – a computer standards success story                      | 272 |
| 11.6 | PCI – Peripheral Component Interconnection                       | 275 |
| 11.7 | Plug-and-Play – automatic configuration                          | 278 |
| 11.8 | PCMCIA – Personal Computer Memory Card International Association | 280 |

## 11.1 Parallel interfaces – better performance

Inside the computer, data is transferred along parallel highways called **buses**. The data, address and control buses ‘tie’ the computer together. As discussed in Section 3.6, the *width* (number of lines) of the address bus is a critical parameter when designing new computer systems. Each generation of microprocessors, since the 1970s, has widened the address and data buses to improve performance. Currently, the Pentium uses a 64 bit external data bus to loosen the stranglehold exerted by the ‘bus bottleneck’. Two longwords can be transferred simultaneously to or from memory, while within the CPU itself, the data bus may be 128 bits wide to further improve transfer rates.

Generally, devices such as printers or screens, which use parallel connections to the computer, are not attached directly to the system bus, but require an **interface** circuit to manage the connection. The difference in voltages, timing and control signal make a direct connection problematical. The simplest parallel interface was presented in Section 3.8, but often considerably more functionality than an 8 bit **latch** is needed to translate the control bus into a form that is compatible with the device control lines. The likely need to make the connection work in both directions, to support input and output operations, also complicates the issue.

One of the most significantly troublesome areas for users and programmers is still the connection of peripheral equipment to computers. It seems that this remains unpredictable even with all the standardization, Plug-and-Play and years of experience in mainframe, mini- and microcomputing.

## 11.2 Centronics – more than a printer port but less than a bus

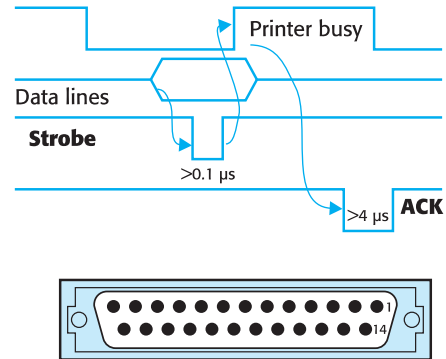
Multi-wire parallel links, such as the Centronics printer interface, can transfer all 8 bits of an ASCII code simultaneously. This generally works at up to 100 kbyte/s over short distances (10 m), but offers only a point-to-point master–slave service. This means that it should not properly be referred to as a bus, because an essential feature of a bus interconnection is its ability to offer a service to more than two devices. There are three standards for this interface currently available with different capabilities. These are summarized in Table 11.1.

**Table 11.1**  
PC parallel port  
(Centronics)  
standards.

|     |                          |             |              |                             |
|-----|--------------------------|-------------|--------------|-----------------------------|
| SPP | Standard Parallel Port   | 100 kbyte/s | Output       | Software-operated           |
| EPP | Enhanced Parallel Port   | 1 Mbyte/s   | Input–output | Hardware handshake circuits |
| ECP | Extended Capability Port | 5 Mbyte/s   | Input–output | DMA with FIFO               |

**Fig. 11.1**  
The Centronics standard interface (SPP).

| Pin   | SPP           | Host | Printer |
|-------|---------------|------|---------|
| D-25  |               |      |         |
| 1     | <b>Strobe</b> |      | →       |
| 2     | data bit 0    |      | →       |
| 3     | data bit 1    |      | →       |
| 4     | data bit 2    |      | →       |
| 5     | data bit 3    |      | →       |
| 6     | data bit 4    |      | →       |
| 7     | data bit 5    |      | →       |
| 8     | data bit 6    |      | →       |
| 9     | data bit 7    |      | →       |
| 10    | <b>ACK</b>    |      | ←       |
| 11    | <b>BUSY</b>   |      | ←       |
| 12    | PE Paper Out  |      | ←       |
| 13    | SLCT          |      | ←       |
| 14    | auto LF       |      | →       |
| 15    | Error         |      | ←       |
| 16    | INIT          |      | →       |
| 17    | SLCT IN       |      | →       |
| 18–25 | GRND          |      |         |



The Standard Parallel Port was intended simply for data output and was provided with only the few input lines necessary to carry out an asynchronous handshake. The transfer speed was limited because all the testing and setting of control and status pins was carried out by software. The hardware was really a simple byte-wide parallel port with an upper transfer limit of around 100 kbyte/s.

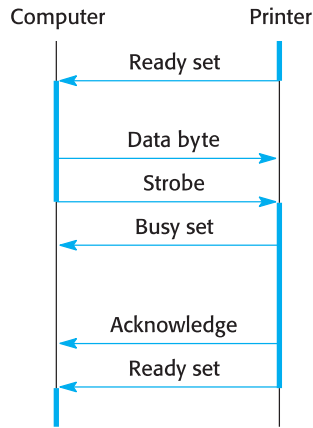
To send data to the printer, the computer sets the eight data lines by writing to the port data register. It then waits a short time, as indicated in Fig. 11.1, for the signals to settle (50 ns) and pushes the Strobe down for at least 0.1  $\mu$ s. The printer uses this Strobe as an indication of ‘data present’ and immediately reads the data port if it is free to do so. Having completed the read the printer responds to the computer with a 4  $\mu$ s pulse on the ACK line to indicate that the transfer was successful. A separate BUSY line, back from the printer, can be used to block further transmissions from the computer when the printer is unable to keep up with the computer. But the implementation of flow control is usually left to the ACK signal. An alternative description, using a sequence diagram, which is more familiar to programmers, is given in Fig. 11.2.

This is an example of an **asynchronous handshake** scheme. Data is only transmitted when the receiver is ready, which allows the transmitter and receiver equipment to use widely different clock rates and to actually operate internally at different speeds.

Parallel connections would seem to offer substantial bandwidth advantages over serial links. It immediately begs the simple question of why use serial links at all when they are eight times slower? The answer lies in the realm of electrical engineering. When all eight bits are simultaneously transmitted along parallel wires they suffer from an electrical signal degradation known as ‘skew’. This is where the differing resistances and capacitances of the separate wires introduce slightly differing transmission delays, making the pulses go out of alignment with each other. Engineers become worried by this kind of thing and eventually signals on a parallel bus can



**Fig. 11.2**  
Sequence of events within a Centronics data transfer.



skew badly enough to corrupt the received data value, which concerns even programmers!

The Centronics standard has been extended to include the bidirectional EPP and ECP modes. These allow the data lines to be used for input as well as output. In addition, four of the status lines are redeployed for other purposes, as listed in Table 11.2. The change to bidirectionality was necessary to support Plug-and-Play devices,

**Table 11.2**  
The Centronics enhanced interface (EPP/ECP).

| Pin D-25 | EPP         | Computer | Printer |
|----------|-------------|----------|---------|
| 1        | Write       |          | →       |
| 2        | data bit 0  | ↔        | ↔       |
| 3        | data bit 1  | ↔        | ↔       |
| 4        | data bit 2  | ↔        | ↔       |
| 5        | data bit 3  | ↔        | ↔       |
| 6        | data bit 4  | ↔        | ↔       |
| 7        | data bit 5  | ↔        | ↔       |
| 8        | data bit 6  | ↔        | ↔       |
| 9        | data bit 7  | ↔        | ↔       |
| 10       | Interrupt   | ←        |         |
| 11       | Wait        | ←        |         |
| 12       | user def    | ←        |         |
| 13       | user def    | ←        |         |
| 14       | Strobe      | ←        |         |
| 15       | user def    | ←        |         |
| 16       | Reset       | →        |         |
| 17       | Addr Strobe | ↔        |         |
| 18–25    | GRND        |          |         |

**Table 11.3**  
How to prevent  
delays caused by  
printing.

1. Fitting a large memory buffer inside the printer
2. Installing a print spooler on the computer to run in the background
3. Use a full multitasking operating system (e.g. Unix, Windows NT, Windows 98)

where the host computer needs to interrogate the device which identifies itself during the boot-up phase.

With an asynchronous data transfer, the handshake supports a variable data rate to suit the slowest of the pair, which can be frustrating if you are waiting for the printing to finish. This inconvenience can be avoided in a number of ways, as listed in Table 11.3.

Most computer workstations are now running multitasking operating systems which are built to handle printers without interfering with the interactive foreground activities. Less sophisticated computer systems may be enhanced to provide this facility by loading a print driver as an interrupt routine. This takes the data to be printed and passes the characters out to the printer, sometimes as an extra activity of the keyboard scanning routine or the real-time clock update. In this way the slow printer can be supplied with characters at a fast enough rate to keep it busy, but without seeming to affect the main foreground activities.

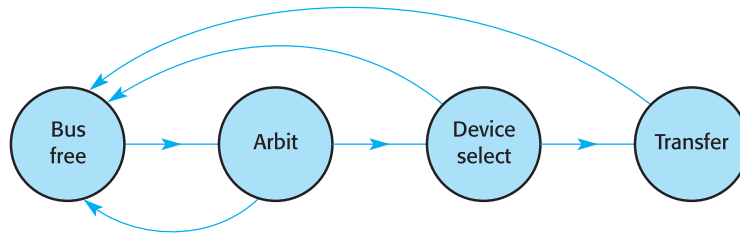
Using the Centronics printer port in other roles, such as accessing security **dongles**, or as an interface to writable CD drives, has been a problem in the past. The SPP mode limited the hardware to support only data output, even though the actual chips used were often capable of bidirectional activity. This has now been altered so that the 'printer port' can serve a wide range of other functions when in EPP or ECP mode. These faster modes are served by extra hardware which can carry out flow control handshaking, relieving the software of this testing and timing activity. All the program has to do is write a byte of data to the output port. The port hardware will then check to see whether the printer is not busy, and send a strobe pulse. These modes commonly do not check the ACK line.

When Windows NT was introduced, there was a new burst of interest in this facility. Manufacturers of interface cards were sometimes not prepared for the dramatic change from DOS to NT, and found that their DOS software no longer worked under the more secure NT regime. A quick solution was to move their special equipment outside the computer, using the only easily available parallel port. But now the USB facility is becoming an even more popular choice for connecting external devices.

## 11.3 SCSI – the Small Computer Systems Interface

The SCSI parallel interface offers a fast asynchronous, byte-wide bus (5 Mbyte/s) connecting up to eight devices. The host adaptor, which on a PC would be an ISA or PCI expansion card, is allocated '0' as a SCSI address, which is set using miniature on-board switches. As host adaptors are simply SCSI units, there is the possibility of

**Fig. 11.3**  
Sequence of phases  
within a SCSI transfer.



several PCs connecting to the same SCSI bus. This is one method of implementing a disk sharing arrangement. The other attached devices can have any of the other addresses. Unusually, addresses are passed in decoded form on the data bus by activating the appropriate bus line. So address 0 corresponds to bus line 0, address 2 to bus line 2, and so on. In this way several target devices can be addressed simultaneously. When connecting new units to the SCSI bus it is vital to use a different address. SCSI is intended for hard disk drives, CD-ROMS or tape units. It is an example of a secondary bus, the use of which can improve the performance of a computer by reducing the traffic on the main bus. Subsequent variants of the first 5 Mbyte/s standard have improved the transfer rate by offering a double speed, 10 Mbyte/s synchronous transfer mode (Fast SCSI) and the 40 Mbyte/s variant with a 32 bit data bus (Wide SCSI).

There are three principal phases to a SCSI communication event: bus seizure, device selection and information transfer. As illustrated in Fig. 11.3, a good way to understand the way a SCSI transfer takes place is to express the phases in a state diagram. The initiator, which starts the communication, and the target, which replies, exchange data packets. Because each device is allocated a unique bus address (0–7) several ‘conversations’ may be interleaved at the same time. The PC host adaptor card does not have to be the initiator. Any device can start communications with a nominated target device. As mentioned, this multiple bus master capability enables the SCSI bus to be used as an interprocessor communication highway on multiprocessor computers.

A communication session begins with the initiating master device checking to see whether the bus is available by inspecting the BSY line and then taking control of it. The hopeful master will copy its 8 bit ID onto the data bus while asserting the BSY control line. If no higher priority device responds (0 – low, 7 – high priority) the bus has been claimed successfully and the data transfer sequence can proceed. The new master sends an inquiry packet containing a code, as indicated in Table 11.4, to the target device with which it intends to establish communications. The target must acknowledge with status information before the data transfer can proceed.

You may be interested to note from Fig. 11.4 that the byte-wide data bus is protected by a single parity bit, so Section 10.3 has some relevance here! The SCSI control lines, listed below, can operate an asynchronous handshake to pass data across the bus.

$\overline{\text{BSY}}$  – Busy indicates that someone is currently using the bus.

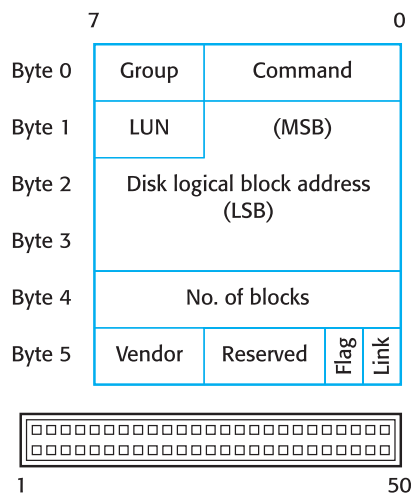
$\overline{\text{SEL}}$  – Select is used by the initiator to select a target and by the target to resume an interrupted session.

**Table 11.4**  
SCSI message codes.

| Group 1 |                   |    |                    |
|---------|-------------------|----|--------------------|
| 00      | Test unit ready   | 13 | Verify             |
| 01      | Rezero unit       | 14 | Recover buffer     |
| 03      | Request sense     | 15 | Mode select        |
| 04      | Format unit       | 16 | Reserved unit      |
| 05      | Read block limits | 17 | Release unit       |
| 07      | Reassign blocks   | 18 | Copy               |
| 08      | Read              | 19 | Erase              |
| 0A      | Write             | 1A | Mode sense         |
| 0B      | Seek              | 1B | Start/stop         |
| 0F      | Read reverse      | 1C | Receive diagnostic |
| 10      | Write file mark   | 1D | Send diagnostic    |
| 11      | Space             | 1E | Lock media         |
| 12      | Inquiry           |    |                    |
| Group 2 |                   |    |                    |
| 25      | Read capacity     | 30 | Search data high   |
| 26      | Extend addr rd    | 31 | Search data equal  |
| 2A      | Extend addr wr    | 32 | Search data low    |
| 2E      | Write 7 verify    | 33 | Set limits         |
| 2F      | Verify            | 39 | Compare            |
|         |                   | 3A | Copy and verify    |

**Fig. 11.4**  
Small Computer  
Systems Interface  
(SCSI) and command  
packet.

| Pin |            | Master | Slave |
|-----|------------|--------|-------|
| 2   | data bit 0 | ↔      | ↔     |
| 4   | data bit 1 | ↔      | ↔     |
| 6   | data bit 2 | ↔      | ↔     |
| 8   | data bit 3 | ↔      | ↔     |
| 10  | data bit 4 | ↔      | ↔     |
| 12  | data bit 5 | ↔      | ↔     |
| 14  | data bit 6 | ↔      | ↔     |
| 16  | data bit 7 | ↔      | ↔     |
| 18  | PARITY     | ↔      | ↔     |
| 32  | ATN        | →      |       |
| 36  | BSY        | ←      |       |
| 38  | ACK        | →      |       |
| 40  | RST        | →      |       |
| 42  | MSG        | ←      |       |
| 44  | SEL        | →      |       |
| 46  | C/D        | ←      |       |
| 48  | REQ        | ←      |       |
| 50  | I/O        | ←      |       |



$\overline{C/D}$  – Control/Data is controlled by the target to indicate whether control or data items are being transferred on the data bus.

$\overline{I/O}$  – Input/Output allows the target to define the direction of the data transfer.

$\overline{ACK}$  – Acknowledge is used to confirm a request.

$\overline{ATN}$  – Attention is used by the master to tell the slave that data is available on the bus.

$\overline{MSG}$  – Message, activated by the target during the message phase of transfer.

$\overline{REQ}$  – Request, used by the target device, signals to the master that data can be transmitted. It is part of the REQ/ACK handshake pair.

$\overline{ACK}$  – Acknowledge, controlled by the initiator to confirm a transfer.

$\overline{RST}$  – Reset bus, forces all attached devices to stop activity and reset the hardware.

The command packet structure is given in Fig. 11.4. Because there are several size command packets, each starts with a packet size code, Group 0 using 6 bytes and Groups 1 and 2 using 10 bytes.

The 50-way IDC ribbon cable is connected in daisy-chain fashion, looping from card to card for up to 6 m in length. It must be correctly terminated at both ends to avoid disruptive electrical reflections, and all signal lines are paired to ground lines, which makes for cleaner transmissions. When connecting a new device it is vital to allocate a unique bus address (1–7) and set it correctly on DIL switches or PCB jumpers. Two devices answering to the same address would be chaotic! The SCSI bus does offer high performance, speed and capacity, but at a higher cost than the IDE alternative. Although relatively rare on PCs it is still common on larger systems. It does offer the useful advantage, very relevant for PC systems, of only needing a single interrupt (IRQ) for up to seven disk drives, which would otherwise demand an impossible four IRQs with IDE units. To add to the cost of the drive, SCSI controllers are rarely offered as standard equipment on the motherboard, so a new controller card is also required. These can incorporate a fast DMA controller and RAM buffer so that data transfers are made more quickly than with the standard PC DMA controllers.

There is a specific advantage to using SCSI disks when burning CD-R disks. These, as we will see in Section 12.9, must have an uninterrupted inward flow of data (300 kbyte/s for  $\times 1$  speed units), or else the burn will fail with an ‘underrun error’. This is not an uncommon problem when relying on IDE disk drives, but SCSI controllers support queued requests, thus reducing the time delay between the completion of one data block read and the start of the next.

As  $\times 4$  and  $\times 8$  CD-R/CD-RW drives become popular, needing faster input data streams, the advantage of the SCSI bus may again be more widely recognized.

Another common application which often uses the SCSI bus is the **RAID** array of multiple disks. This deploys multiple disk packs, in parallel, to provide some measure

of security should hardware failure lead to data errors. Through the use of error-correcting codes, or simply data duplication, RAID has become a popular solution for providing PCs with secure data storage. This will be described in more detail in Section 19.5. A less usual application of SCSI is as a fast interprocessor data highway for multiprocessor supercomputers. Each processor has an individual port onto the SCSI bus as well as the usual system bus for local memory and IO devices. Such an arrangement allows CPUs to exchange information about process scheduling and resource allocation at high speed.

## 11.4 IDE – Intelligent Drive Electronics

The IDE interface, which is a simplified version of the ISA bus, was introduced to deal with the growing size and speed of PC hard drives. The earlier IBM interfaces for the ST412/506 disk drives required separate boards full of electronics to separate the data from the clock signal and organize the head movements across the platters. Only the motor controller was sited on the disk drive itself. Besides the problem of keeping abreast of all the different drives and controller cards which flooded onto the market, not always mutually compatible, the rate of data transfer along the interconnecting ribbon cable became a problem. The signals emerging from the disk drive were nearly raw and very susceptible to interference and degradation. By including more electronics with the disk drive, the IDE signals could be partly processed before transmission down to the computer bus. By integrating controller electronics and drive mechanics, both the transmission and compatibility problems are resolved. The command set of around 30 instructions used to communicate with IDE devices was defined by the AT attachment standard (ATA) set out by a Common Access Method (CAM) group of manufacturers in 1989.

So Intelligent (or Integrated) Drive Electronics was introduced to allow PC users to upgrade their hard drive without also needing to upgrade an expensive, complex interface card. The standard was quickly accepted for the cheapest and most popular disk drives available. The essential controller electronics are included on the drive, and the 40-way IDC ribbon connector plugs directly into the AT bus. Each cable can serve only two drives, one designated as Master and the second as Slave. A jumper link is normally used to impose this significant distinction. Nothing much works if both drives on a cable are set to Master! Although the drives are physically different in track and sector specification, the interface makes them respond like the traditional ST506 drives. Thus the 40 sector tracks were translated to appear like 17 sector tracks. An upper size limit of 1024 tracks, 8 platters (16 heads) and 63 sectors was set by the original IDE standard, amounting to a maximum disk size of 504 Mbyte. Strangely, the head limit was not due to field width limitations set within the drive registers but resulted from the low-level driver routines (BIOS). Thus with an enhanced BIOS this was increased to 7.88 Gbyte simply by changing the 4 bit head

number field to 8 bits (not dissimilar to the Y2K problem!). The newer **EIDE** (Extended Integrated Drive Electronics) standard can access 65 536 tracks, 256 platters and 63 sectors, amounting to a maximum disk size of 128 Gbyte.

There is also dual-level formatting. The primary track and sector formatting is completed in the factory and cannot easily be repeated. Only the secondary formatting, to set the partitions and directory structures, need be carried out by the user.

Routines to access data on an IDE disk are now provided within the operating system. Special device driver software for a particular manufacturer's units is not generally required. Rather like the SCSI description, there are three phases, or cycles, of the IDE bus. First the CPU writes parameters into the IDE command registers. Then cylinder, head and sector information is loaded. A data block can then be transferred.

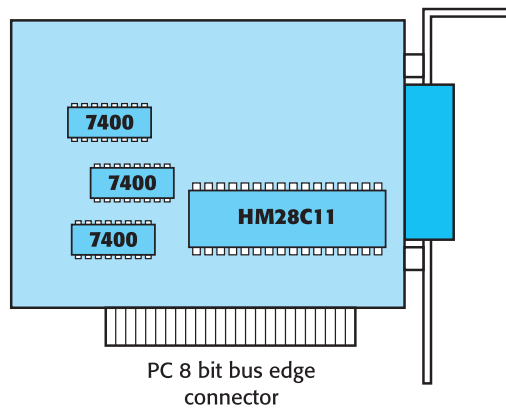
For some time it was arranged for the CPU to handle all the actual data transfers as well as setting up the initial commands. Because the latest technology had been applied to the design and manufacture of the CPU, but not yet to the peripheral components, the DMA controller handled the same task more slowly. So all the data was accessed in polled mode. However, with the new availability of DMA-33, the situation has changed, and the IDE drives now use the DMA facilities to transfer their data.

The original IDE interface standard has been enhanced to the EIDE standard. Control of the drive is achieved by writing a sequence of control codes to the command registers. This is the responsibility of the device driver routines which are accessed through HLL function calls such as `open( )` and `fprintf( )`.

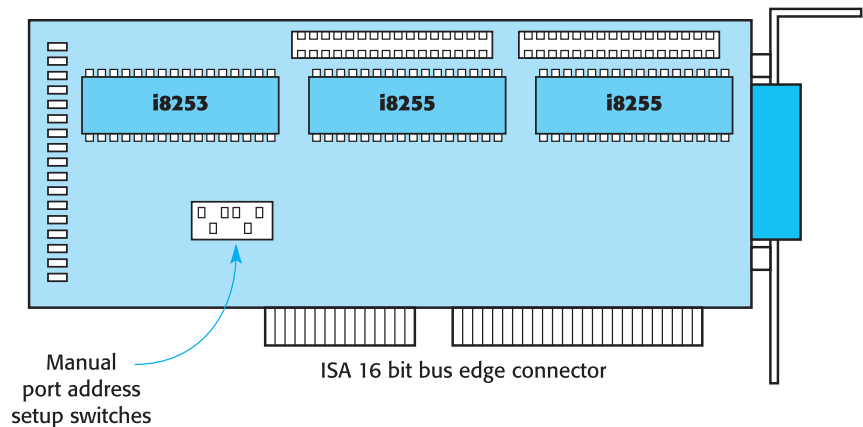
## 11.5 AT/ISA – a computer standards success story

The original IBM PC 62 pin expansion bus provided an 8 bit data bus and a 20 bit address bus. This was quickly expanded to handle 16 bit data and 24 bit addresses but is now considered obsolete and only occasionally found on old interface cards, such as that illustrated in Fig. 11.5. Most new motherboards offer no ISA slots at all, preferring PCI and USB facilities. The original Intel 8088 processor operated at 4.77 MHz, and so the ISA expansion bus followed suit because the ISA bus was seen as an extension of the main bus, providing interface control signals. On modern PCs, where an ISA bus is still operated, the incoming data has to pass through two gateway devices before reaching the main motherboard bus (Fig. 11.6). Although the processor and main motherboard have greatly increased their operational speeds, the ISA bus clock has remained at 8.33 MHz to retain compatibility with slower interface chips. Because the bus was run *synchronously* from the main system clock, when a slow device was accessed, extra WAIT states were inserted by the CPU to waste time and so match the slower partner. This resulted in a noticeable degradation in system performance, but with the introduction of the bus gateway

**Fig. 11.5**  
An 8 bit PC/ISA bus  
printer interface card.



**Fig. 11.6**  
An extended 16 bit  
PC/ISA bus parallel  
IO card.



chips, the motherboard and ISA bus were effectively decoupled. This is further explained in Section 11.6.

The ISA bus has been adopted and transformed for use with the PC/104 stacking card scheme. The 16 bit versions of the Extended ISA (EISA) connector and the PC/104 sockets are given in Fig. 11.7 for comparison. The number ‘104’ arises simply from the number of bus pins used to interconnect the cards. These are much smaller than the normal ATX motherboard, being only 96 mm × 90 mm, with an extra 36 pins, allowing 16 bit data transfer and 24 bit addressing. The reduced size and convenient stacking arrangement have made the PC/104 standard popular with developers working for the industrial and entertainment sectors. Often the processor and support chips are chosen to run cool enough to require no fan, increasing equipment reliability, and eliminating that source of annoying noise.

As explained, the historic 8.33 MHz speed ceiling and the 16 Mbyte addressing limit soon became serious disadvantages for the ISA standard. When the much faster



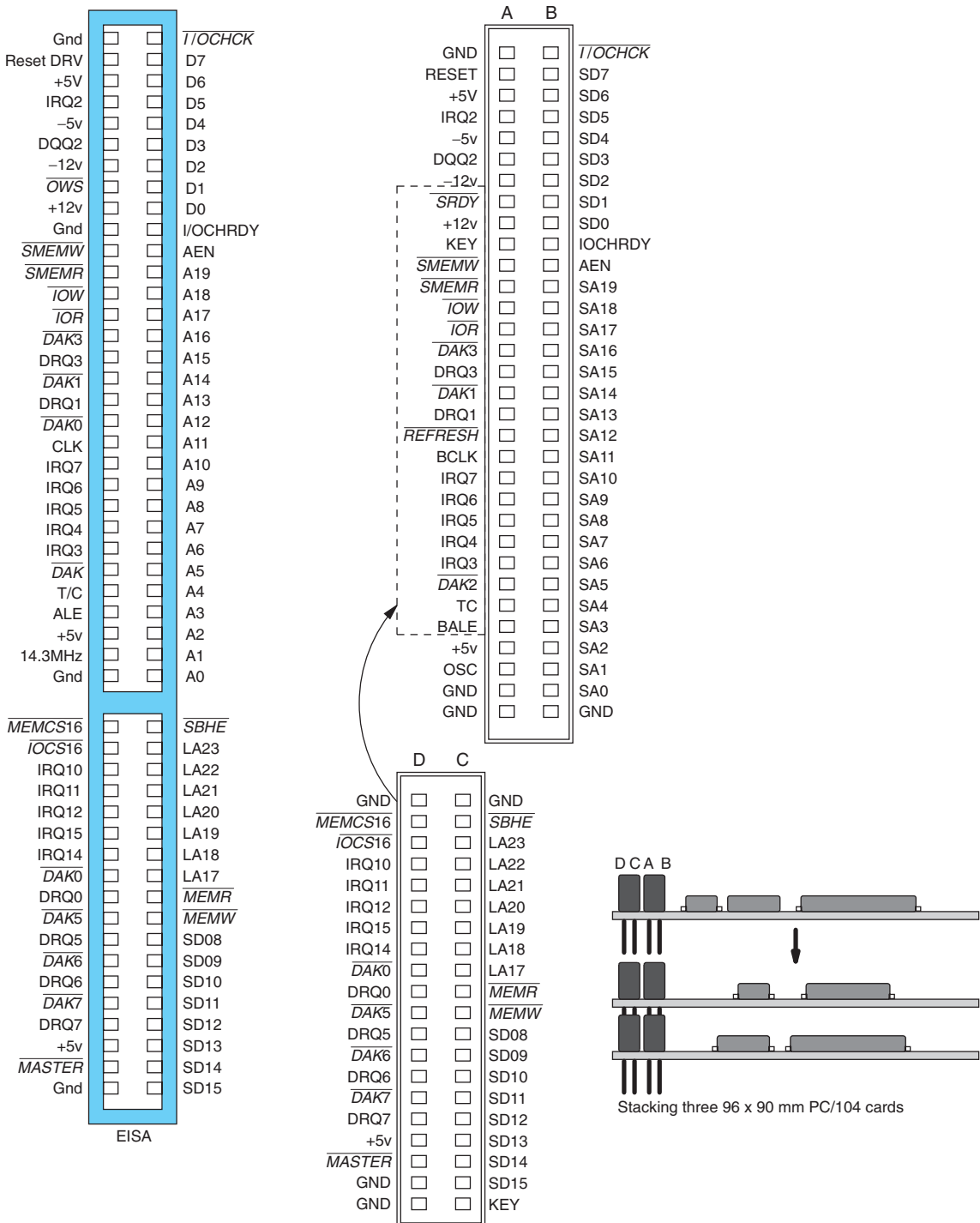


Fig. 11.7 ISA bus connector layout.

Pentium CPU arrived, with a 64 bit data bus, the performance disadvantages grew more obvious. If we consider the difference between the peak data transfer rates of the main bus (800 Mbyte/s) and ISA bus (16 Mbyte/s), the penalty of transferring bulk data over the ISA bus becomes obvious. The technical problem of bus width mismatch, where an 8 byte Pentium bus has to communicate with a 2 or even 1 byte ISA bus, is taken care of by the bus controller. The four BE (Byte Enable) CPU bus control lines switch on the requested data lines and route the bytes through, rather like a train shunting yard.

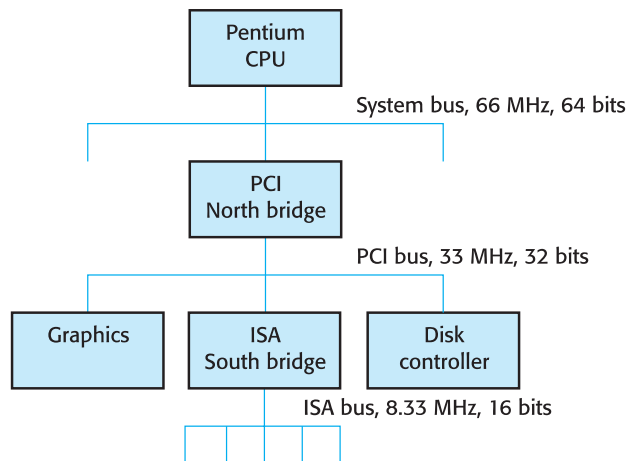
Look carefully at the connectors in Fig. 11.7 and identify the groups of lines which make up the address, data and control buses.

The next bus standard was the Extended ISA (EISA) which permitted a 33 MHz transfer rate. But the newer PCI bus rapidly became the most popular choice for IO cards intended for higher performance – Pentium systems.

## 11.6 PCI – Peripheral Component Interconnection

Although the ISA bus was enhanced to carry 16 bit data, the fundamental speed limitations and the need to maintain backward compatibility were always likely to seal its eventual fate. The recent success of the PCI bus in capturing the market for graphics cards and plug-in modems has quickened the demise of ISA. ISA cards are now referred to as ‘legacy products’ (bequeathed by an ancestor?). As shown in Fig. 11.8, the PCI bus is isolated from the main bus by a **bridge** device, such as the i82443. This is commonly referred to as the ‘North bridge’ to distinguish it from the PCI to ISA bridging device, such as the i82371/PIX4, which has been named the South bridge. Isolating both the PCI and ISA buses from the main system bus was required because

**Fig. 11.8**  
Relationship of the  
PCI bridge to main  
bus.



of their difference in transfer rates. While the motherboard is following the 66 MHz system clock, the PCI runs at half that speed. But because it has a 32 bit data width it can achieve a 132 Mbyte/s transfer rate. A 64 bit version is also available which doubles this rate to 264 Mbyte/s. While PCI designers have been widening the bus to improve throughput, motherboard clock rates have also been increased from 66 to 133 MHz, and they will continue to increase to 200 MHz. As occurred with its predecessor, the ISA bus, the PCI bus may soon require a new standard. Referring to PCI as ‘legacy’ does seem somewhat premature. Laptop computers have encouraged the development of the **mini-PCI** miniature PCI standard for add-on facilities, such as wireless and network adaptors. In addition, the PCI bus standard has been adopted for large computer systems with multi-card chassis backplanes in place of the older VME system.

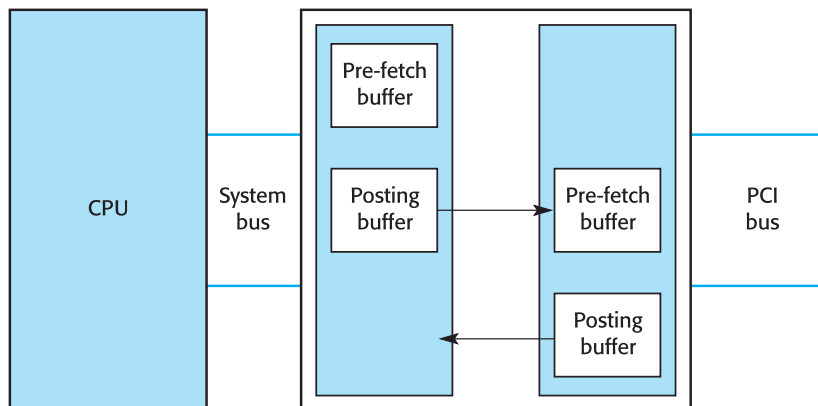
The PCI bus can operate in two modes:

- **Multiplexed mode:** a single 32 bit bus is shared by address and data information. This increases the effective bus width, but reduces the data rate.
- **Burst mode:** this is the same trick that EDO DRAM employs. After an address has been sent, several data items will follow in quick succession. The bridge is capable of assembling ‘packets’ of data and bursting it through to the PCI bus when ready.

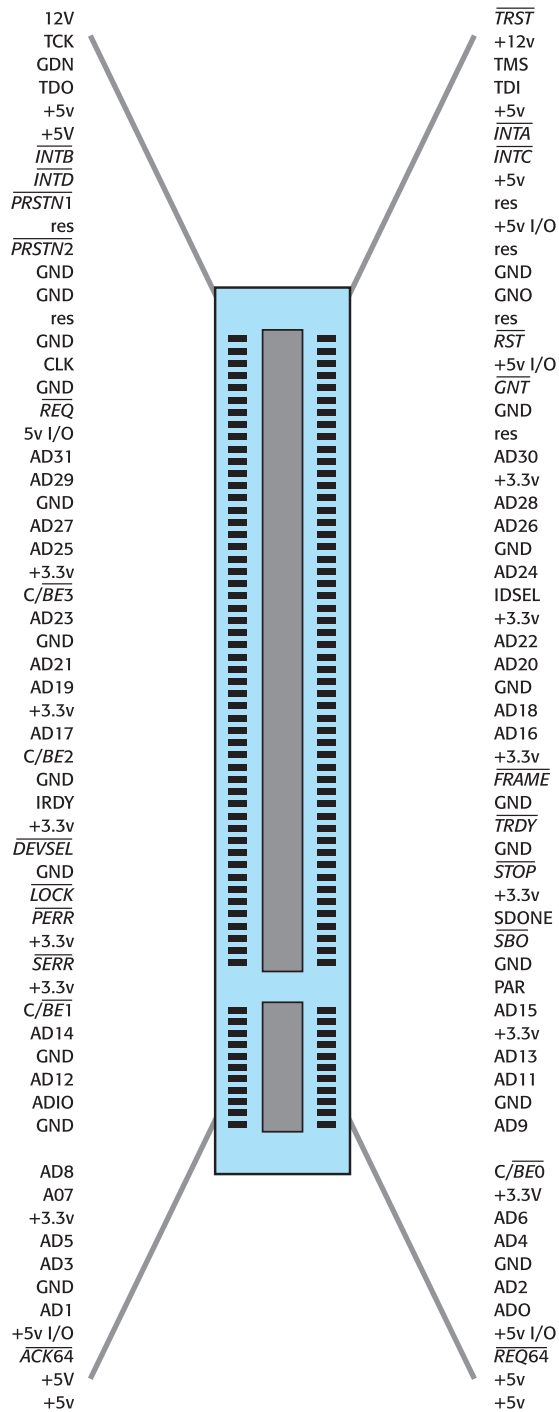
As illustrated in Fig. 11.9, the PCI bridge requires two internal buses and four data buffers to handle the simultaneous loading and unloading that it attempts to carry out. This decouples the PCI bus from the system bus, with great advantage to both sides. The two internal buses within the PCI bridge enable the separation of system-side activity from PCI-side activity. The twin buffers on each side allow for data to be transferred within the bridge while both sides are also handling external bus transfers.

Figure 11.10 shows a PCI socket.

**Fig. 11.9**  
The PCI bridge.



**Fig. 11.10**  
PCI socket.



## 11.7 Plug-and-Play – automatic configuration

**Plug-and-Play** was introduced by Microsoft in order to simplify the installation and configuration of new devices. It allows the operating system to recognize new hardware when it is attached, select the correct configuration parameters for it and install the appropriate device driver software. Special BIOS routines are needed to carry out the boot-up query sessions. The alternative manual procedure has always been a source of trouble for the less experienced user, with ample frustrating opportunity for crashing the system. The Plug-and-Play scheme was released with Windows 95, but Windows NT was not wholly compliant; full support arrived with Windows 2000 and XP.

The essential difficulty for the operating system is to find what hardware is present and then obtain suitable software drivers to access it correctly. Unfortunately there has been no real discipline imposed on hardware suppliers. They have been free to use port addresses and IRQ lines as they choose. Incompatibilities between cards from different manufacturers were commonplace. Given this situation, there was a severe problem when trying to establish an inquiry protocol which the operating system could deploy during boot-up. The method of operation requires that all expansion slot cards respond in the correct way to a coded initiation key written to a particular, known, port. The cards will then start competing with each other to win the attention of the configuration program. This is done by each card outputting in bit sequence its unique 70 bit serial number. This is made up of the manufacturer's code number (MID) and the individual product code number (PID). Some examples are listed in Table 11.5. Because all the cards are asserting the single

**Table 11.5**  
Example Plug-and-Play identity numbers.

| Manufacturer    | MID  | PID   |
|-----------------|------|-------|
| Adaptec         | 9004 | 36868 |
| Compaq          | 1032 | 4146  |
| Creative        | 10F6 | 4342  |
| Cyrix           | 1078 | 4216  |
| Epson           | 1008 | 4104  |
| Hewlett-Packard | 103C | 4156  |
| Intel           | 8086 | 32902 |
| Matsushita      | 10F7 | 4343  |
| Mitsubishi      | 1067 | 4199  |
| Motorola        | 1057 | 4183  |
| NCR             | 1000 | 4096  |
| Toshiba         | 102F | 4143  |
| Tseng Labs      | 100C | 4108  |

bus line simultaneously there will be chaotic contention. A device outputting a 1 will get overridden by its neighbour, which is outputting a 0. Any device trying to get a 1 accepted, if it reads back the line status and sees a 0, must withdraw from the competition. If a device has a serial number made up of all 0s (illegal), it would always get through to the final round. As each card battles through to win one of the elimination stages, it will be interrogated by the operating system, remotely configured and told to withdraw from the Plug-and-Play identification competition. Eventually all the devices will have been identified, configured and correctly installed by the operating system. This involves allocating the necessary resources to each device, without allowing any conflicts to happen. Base addresses, IRQ numbers and DMA channels have to be organized to everyone's satisfaction – a tall order for a mere computer! The success sequence is given in Table 11.6. Imagine that the serial number bits are stepped out in the A → H reverse binary order, 0 always beating a 1. The winner withdraws and leaves the previous losers to play again. The winner of any stage will be the number with the longest initial run of 0s. Then after the first 1, again the longest run of 0s. When all players output a 1 nobody gets eliminated.

Table 11.6 exemplifies what happens when the 15 cards output their 8 bit serial numbers in sequence. Rounds A to D achieve no eliminations because the card serial numbers are all 0. Then round E eliminates cards 8–15 because they offer a 1. Round F leaves only 1, 2 and 3 in contention. Finally round G sees 2 and 3 eliminated, leaving 1 as the sole remaining card, which will have transmitted its serial number

**Table 11.6**  
Plug-and-Play  
sequence.

| Card | Serial number   |
|------|-----------------|
|      | A B C D E F G H |
| 1    | 0 0 0 0 0 0 0 1 |
| 2    | 0 0 0 0 0 0 1 0 |
| 3    | 0 0 0 0 0 0 1 1 |
| 4    | 0 0 0 0 0 1 0 0 |
| 5    | 0 0 0 0 0 1 0 1 |
| 6    | 0 0 0 0 0 1 1 0 |
| 7    | 0 0 0 0 0 1 1 1 |
| 8    | 0 0 0 0 1 0 0 0 |
| 9    | 0 0 0 0 1 0 0 1 |
| 10   | 0 0 0 0 1 0 1 0 |
| 11   | 0 0 0 0 1 0 1 1 |
| 12   | 0 0 0 0 1 1 0 0 |
| 13   | 0 0 0 0 1 1 0 1 |
| 14   | 0 0 0 0 1 0 1 1 |
| 15   | 0 0 0 0 1 1 1 1 |

correctly after the next unopposed round. The second play-off will not include the earlier winner and will result in cards 2 and 3 testing each other in rounds G and H. Round G will be a draw because they both offer a 1, but round H will see card 3 eliminated.

## 11.8

### PCMCIA – Personal Computer Memory Card International Association

After you have tried to hold a conversation about PCMCIA cards you will be pleased to hear that it has now become acceptable to abbreviate the name to PC Card!

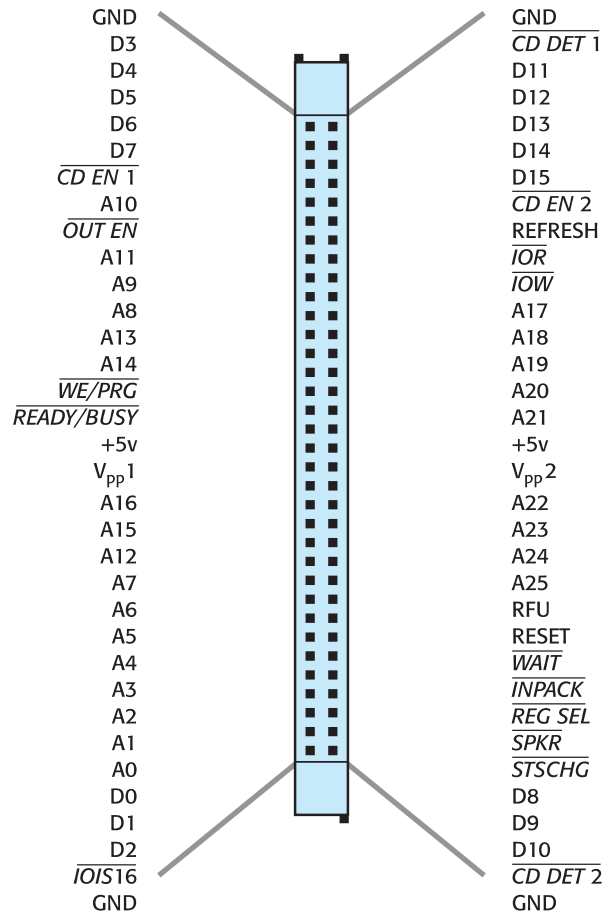
The standard specifies the PC interface, bus and card size. It was originally intended only to provide extension memory modules for laptop PCs. The cards are credit card size (85.6 mm × 54 mm), with miniature 68 pin connectors set on one of the edges. However, the format has been adopted by manufacturers for a diverse range of IO functions. A second connector was installed on the opposite edge, and you can now obtain PCMCIA modems, parallel ports, Ethernet interfaces, ISDN ports, video conferencing systems, hard disk drives and many more. To encompass such a diverse selection of needs, there are three card standards progressively offering more circuitry through increasing thickness, 3.3, 5.5 and 10.5 mm, all having the same length and width. Because the connector socket remains the same, the thinner cards can be inserted into one of the thicker slots, but not the reverse. The interface is designed to allow for ‘hot swapping’: removing and inserting cards without switching off the power or even rebooting the computer.

The address bus on the card is 26 bits wide, giving an addressing range of 64 Mbyte. There is a 16 bit data bus. The addressing of memory or IO ports cannot be done directly. All on-card addressing is handled by a PCIC controller, such as the i82365SL. This works through the PCI bus and is responsible for mapping the address range offered by the card into the main memory or IO map, a limited sort of virtual memory management. The mapped regions are termed ‘windows’, and the start and end addresses of the mapping windows are held by the PCMCIA control registers.

The PCMCIA card is inserted into a special socket, which acts like an IO unit, regardless of whether there is a PCMCIA card inserted or not. When a card is inserted, it is automatically configured with IO address, IRQ, memory-mapped address and DMA if required.

When a PCMCIA card is inserted into the socket (Fig. 11.11), the PCIC controller can detect its presence using the CD DET input lines. The  $V_{pp}$  lines are used for programming the flash RAM cards. If the PCMCIA card sports a Write-Protect switch its state is read through the IOIS16 input. Surprisingly, the SPKR pin allows the card to connect directly to the audio system!

**Fig. 11.11**  
PCMCIA interface.



## Review

- The hardware units within computers communicate using parallel buses. Buses are “bundles” of wires. A data bus may be 8, 16, 32, 64 bits, or whatever, wide. The wider the bus, the higher the throughput, or bandwidth.
- Interface circuits are required for external devices to translate their signals to the equivalent counterparts on the system bus.
- The Centronics port is an 8 bit parallel interface with an asynchronous control handshake. There are now three standards for the Centronics printer port. Although it is termed a bus, it is only fit for point-to-point communications.



- The SCSI bus can handle eight connected devices. PCs require a SCSI PCI/ISA interface card. SCSI can operate in either asynchronous or synchronous mode. It was intended for disk or tape units, but can be used for any device equipped with the interface. It has the advantages of fast operation, internal data buffering, simultaneous activities through interleaved transactions, transaction queuing, dedicated DMA controller.
- IDE disk drives include on-board controller electronics. PCs generally offer the possibility of four IDE drives, connected in pairs to two motherboard sockets.
- The 16 bit ISA bus has developed from the original PC expansion card sockets. It operates in synchronous mode at 8.33 MHz, requiring wait states to be inserted when dealing with slow devices.
- The 32 bit PCI operates at half the motherboard frequency, but is decoupled from the main bus by a buffered gateway chip. It is currently the preferred expansion bus for the PC.
- Plug-and-Play is a scheme which manages the self-configuring of hardware. It involves special BIOS routines which run at boot time. New devices should be automatically recognized during boot-up and the correct software drivers installed.
- The PCMCIA (PC Card) standard for expansion cards is intended for laptop computers, but has a wider relevance in mobile equipment.

## Practical work

The coursework assignment will be reviewed in class by the lab tutor, with practical demonstrations of the code.

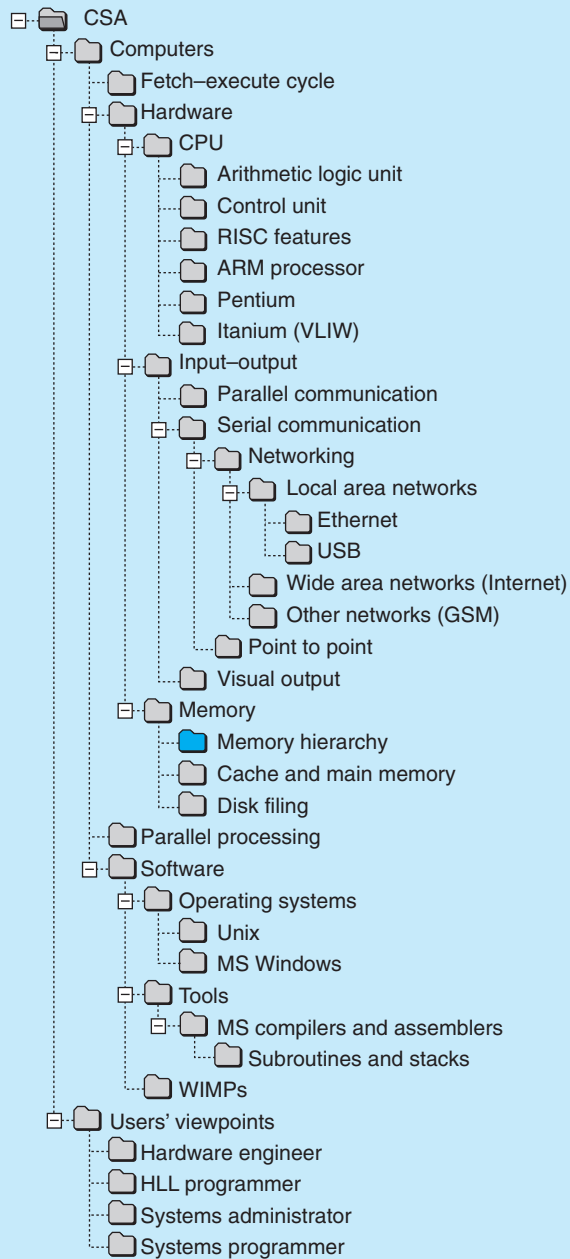
## Exercises

1. Separate the following Centronics printer port signals into those originating at the computer and those coming out from the printer:  
STROBE, ERROR, SELECT, AUTO\_FEED, OUT\_OF\_PAPER, BUSY, SELECT\_INPUT, INT, ACK  
How many of them are really essential? Describe the handshake exchange that takes place as each byte is transferred.
2. In what aspect is the Centronics interface superior to the serial COM ports?
3. The Ultra-SCSI standard offers a 16 bit wide data bus and is capable of operating at up to 20 MHz. How many units may be connected to it? How can the SCSI subsystem carry out more than one transaction at a time?
4. Does Centronics provide for detection of errors during transmission? How many devices can be connected to a Centronics port? Does the Centronics interface work with 16 bit Unicode?
5. The SCSI bus works with a wide range of devices. Would you expect the bus to be synchronous or asynchronous? What data transfer rate can be achieved using SCSI?

6. What is the difference between IDE and SCSI? Why are SCSI drives still considered faster when they both share the same motherboard bus?
7. The AT/ISA bus has an industry-agreed maximum clock rate. What is it? How long would it take to transfer an SVGA screen image across the ISA bus?
8. What is the PCI bridge? In what way can it speed up data transfer?
9. A Sound Blaster card is delivering pairs of 16 bit words at a rate of 44.1 kHz. Can this fit onto the slower ISA bus?
10. Explain the interrupt structure on the ISA and PCI buses.
11. With optical fibre being used in roles which previously had been the province of parallel buses, is there a hint that wide, unwieldy buses have had their day?
12. How does Plug-and-Play determine the presence of new hardware, prior to selecting the correct driver routine?

## Readings

- A short introduction to the topics in this chapter with links to other sites can be found at:  
<http://www.webopedia.com/>
- An introduction to the PC104 format for embedded computer systems can be found at the main site:  
<http://www.pc104.com/whatisit>
- A good introduction to PC/104 technology can be downloaded from:  
[http://www.bluechiptechnology.co.uk/products/Single\\_Board\\_Computers/PC104\\_Spec\\_v2.5.pdf](http://www.bluechiptechnology.co.uk/products/Single_Board_Computers/PC104_Spec_v2.5.pdf)
- A short summary of Centronics operating modes can be found at:  
<http://whatis.com/epecep.htm>
- Tom's Hardware Guide is a good start for basic and current commercial information:  
<http://www7.tomshardware.com/storage/97q3/970728/hdd-06.html>
- Some useful tutorial documents including SCSI and IDE material can be found at:  
<http://www.hardwarecentral.com/hardwarecentral/tutorials/>
- The PCMCIA standard is discussed more fully at:  
<http://www.pc-card.com/pccardstandard.htm>
- The Web sites can be accessed via the Companion Web site for this book at:  
<http://www.pearsoned.co.uk/williams>



# The memory hierarchy

## Overview

A balanced provision of all the different kinds of memory – CD-ROM, hard disk, main memory DRAM, cache SRAM, CPU cache and CPU registers – helps to improve the system throughput. At any moment data and instructions are being moved up or down through this storage hierarchy to satisfy the demands from the higher levels, and ultimately the CPU. This scheme relies on the fact that programs tend to progress sequentially and access data within a locality. Because of this characteristic, blocks of instructions and data can be moved up and down the memory hierarchy to improve efficiency.

|       |                                                                                    |     |
|-------|------------------------------------------------------------------------------------|-----|
| 12.1  | Levels of performance – you get what you pay for                                   | 286 |
| 12.2  | Localization of access – exploiting repetition                                     | 288 |
| 12.3  | Instruction and data caches – matching memory to CPU speed                         | 293 |
| 12.4  | Cache mapping – direct or associative                                              | 295 |
| 12.5  | Virtual memory – segmentation and demand paging                                    | 299 |
| 12.6  | Address formulation – when, where and how much                                     | 304 |
| 12.7  | Hard disk usage – parameters, access scheduling and data arrangement               | 306 |
| 12.8  | Performance improvement – blocking, caching, defragmentation, scheduling, RAM disk | 310 |
| 12.9  | Optical discs – CD-DA, CD-ROM, CD-RW and DVDs                                      | 312 |
| 12.10 | DVD – Digital Versatile Disc                                                       | 316 |
| 12.11 | MPEG – video and audio compression                                                 | 316 |
| 12.12 | Flash sticks – the new floppy disk                                                 | 323 |

## 12.1 Levels of performance – you get what you pay for

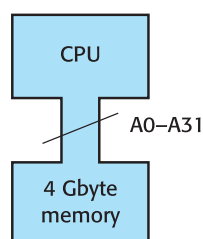
The CPU could be furnished with enough main memory to fill its complete address space (as defined by the width of the address bus). Memory read–write access times would have to be chosen to match the system clock. This would mean that 2 GHz Pentium PCs would have a 4 Gbyte ( $2^{32}$  bytes) DRAM chip installed, which would then be rated at 0.5 ns access delay (Fig. 12.1). This is certainly not yet practicable, and even if it were it might not be an efficient solution. It is perhaps worth remembering that when a CPU family is approaching the end of its commercial life, the main memories *are* fully populated and this rarely leads to any substantial improvement in system performance. Often, software demands have already outstripped the available memory, and other methods have to be employed to cater for the overflow. In the meantime, to optimize performance and keep costs within reasonable bounds, most computers are provided with a layered hierarchy of memory devices in an attempt to keep up with the demands of faster CPUs, to limit system costs and to cope with ever-expanding software.

The **storage hierarchy** (Fig. 12.2) has the fastest CPU registers at the top, and the slowest tape drives at the bottom. In between are arranged the magnetic disks, main memory DRAMs and SRAM caches. There are a lot more locations in main memory than CPU registers because the cost of providing space on the CPU chip is very high compared with that of locations in DRAM. The relative price of each type of memory facility actually determines how much can be offered. Thus the hierarchy can look more like a pyramid, with a narrow peak and a wide base.

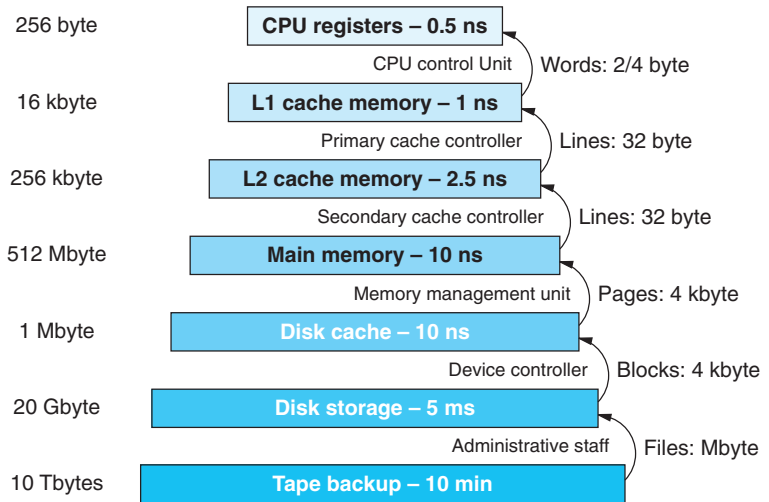
But comparing the real cost of storing data in each type of memory is a complex issue because of the ‘hidden extras’ which need to be accounted for. Power supplies, cooling fans, controller chips, driver software, maintenance contracts and even desk-top space can change the balance of cost. A major saving in not having to refurbish an aged air-conditioning plant could fully cost-justify many disk upgrades! Similarly, the floor space saved in a city centre office when cupboards are no longer required can convince accountants to invest in document scanners and a CD-RW unit!

The selection and use of the various types of storage depend on several parameters. Cost and speed of operation are obviously critical, but power consumption, volatility of storage, physical size, convenience of use, security of operation and other less important factors, such as fan noise, can be important. Table 12.1 lists the current approximate costs for the various components. The final column carries the interesting figures: cost per byte.

**Fig. 12.1**  
Fully populated main  
memory.



**Fig. 12.2**  
Memory performance and storage hierarchy.



**Table 12.1**  
Memory costs  
(<sup>R</sup> = removable media).

| Facility  | Size           | Device             | Unit Cost £ | £ /Mbyte           |
|-----------|----------------|--------------------|-------------|--------------------|
| DRAM      | 512 Mbyte      | SDRAM 168 pin DIMM | 25          | 0.05               |
| SRAM      | 512 kbyte/5 ns | SRAM chip          | 2           | 64                 |
| SCSI      | PCI card       |                    | 180         |                    |
| Hard disk | 120 Gbyte      | IDE                | 80          | $6 \times 10^{-4}$ |
|           | 10 Gbyte       | SCSI               | 250         | 0.025              |
| CD-ROM    | 650 Mbyte      | 32 × IDE           | 15          | 0.03 <sup>R</sup>  |
| CD-RW     | 650 Mbyte      | 2 × IDE            | 60          | 0.12 <sup>R</sup>  |
| DVD       | 8.5 Gbyte      | 24 × IDE           | 90          | $1 \times 10^{-8}$ |
|           |                | WORM disk          | 0.75        |                    |
|           |                | RW disk            | 2.50        |                    |
| Jaz       | 1 Gbyte        | drive              | 200         |                    |
|           | 1 Gbyte        | disk               | 65          | 0.25 <sup>R</sup>  |
| Zip       | 100 Mbyte      | drive              | 60          |                    |
|           | 100 Mbyte      | disk               | 15          | 0.75 <sup>R</sup>  |
| DAT       | 4 Gbyte        | SCSI drive         | 350         |                    |
|           | 4 Gbyte        | tape               | 2.5         | 0.09 <sup>R</sup>  |
| Floppy    | 1.4 Mbyte      | drive              | 15          |                    |
|           | 1.4 Mbyte      | disk               | 0.5         | 11 <sup>R</sup>    |
| USB stick | 512 Mbyte      | flash              | 35          | 0.07               |

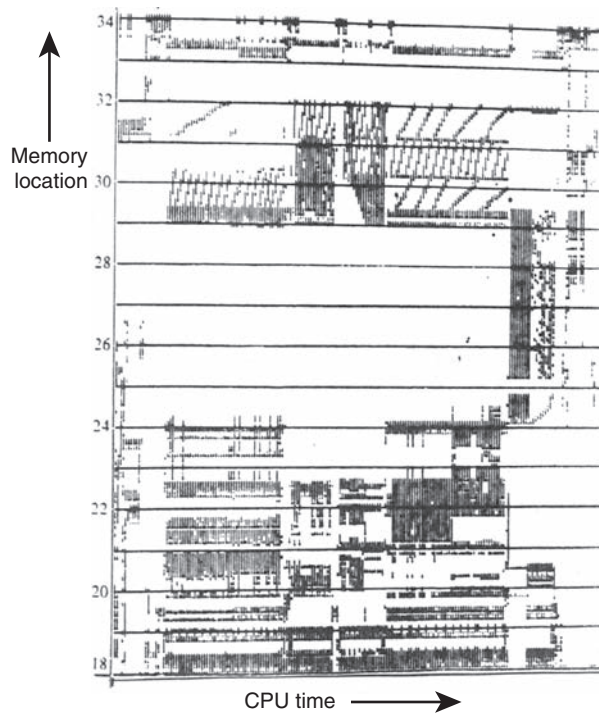
By considering only the **access speed** we can organize all memory in a **performance hierarchy**. Data is then transferred between adjacent layers when required. Interestingly, the unit size of data transferred between the layers is not the same for all the layers (see Fig. 12.2), reflecting the differing setup times required to start up a data transfer. Also, the control of data transfers between layers is not centralized, being under the supervision of three separate units which operate under completely different regimes. It is another example of how the close interaction of hardware units and systems software can bring about a revolution in performance and commercial applicability. The memory hierarchy acts as a supply pipeline, queuing blocks of data and code as they are moved closer and closer to the CPU, until they are loaded into the Level 1 cache ready to be accessed by the CU. The principal aim of the management of these transfers is to respond to a request for data as quickly as possible. Usually the unit of data transferred is bigger than requested, in anticipation that nearby locations will be accessed sometime in the immediate future. This is an example of **pre-fetching** in an attempt to anticipate the need before it occurs.

## 12.2 Localization of access – exploiting repetition

An important, but not unexpected, characteristic of computers is their tendency to spend periods of time accessing the same locality of memory. This arises from the basic structures supported by programming languages SEQ, IT and SEL (see Chapter 13), and such an immensely useful feature of executing programs has been recognized and employed to enhance computer performance. The habit of dwelling on particular areas of data, and revisiting sections of code over and over again, is partly due to the programmer clustering related data items together in arrays or records, and partly due to the compiler attempting to organize the code in an efficient manner. Whatever the cause, this **localization of memory access** can be exploited when setting up a memory hierarchy. Only that portion of code, and data, which is actually being attended to by the CPU need be loaded into the fastest memory nearest the CPU. Other sections of the program and data can be held in readiness lower down the access hierarchy.

Figure 12.3 is an actual plot, over a period of time, showing which memory address is being accessed at any moment. It is clearly not a random distribution, but shows localization of access, with abrupt changes probably resulting from calls to subroutines for particular services, such as input or output. If you know where in memory particular routines are loaded, you can follow their activity by studying this kind of plot.

**Fig. 12.3**  
Memory access plot,  
showing locality  
effects (from Hatfield  
D. and Gerald J.  
(1971). *IBM Systems  
Journal*, **10**(3)).

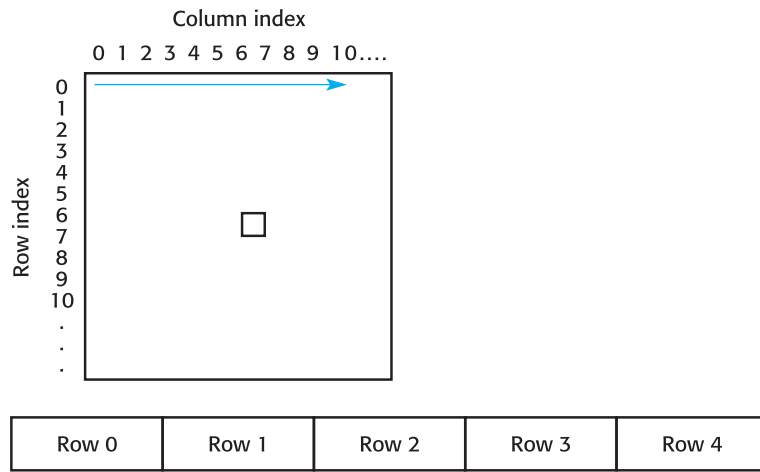


Programmers can take account of the memory architecture if they want to avoid some of the worst performance hiccups. Looking at the relative access times, it is obvious that any access to disk is to be avoided if at all possible, and asking the Computer Officers to mount up a special data tape might not get a fast response on a busy Monday morning! Anyway, when dealing with data processing applications which involve ‘file bashing’, programmers try to read the complete input file into an array at the start of the program, to improve run-time performance. Similarly, the output data can be assembled in an array and finally written out to disk at the completion of the program. Such explicit strategies are fine, but the underlying memory management operations of the operating system can still intervene and disrupt your planning. If the data file is very large it will undoubtedly be moved out onto the swap area of disk by the memory manager. Although this is a transparent operation, and offers convenience to the programmer, it certainly reduces the hoped-for speed advantages of the carefully chosen, array-based algorithm.

The programmer may also lay out the data and design the code in such a way as to try to minimize memory management activity. To demonstrate this, compile and run the C program listed in Fig. 12.5, which simply adds up all the elements in a  $1000 \times 1000$  two-dimensional integer array. Study the run-times resulting from the two parts. You



**Fig. 12.4**  
Array indexing with  
memory layout of  
array data.



will see that the first part, accessing the array row by row, is twice as fast as the second, which accesses, without any other change, column by column. Figure 12.5 illustrates the way that an array or matrix would be stored in memory.

On my Sun workstation, with 256 Mbyte main memory, 256 kbyte cache and 4 Gbyte of local disk, the results from running the equivalent test program are given in Fig. 12.6. I also repeated the two conditions in reverse, as a check against an ordering effect, and found little difference. The function `times()` delivers the length of time that the process has been running in system clock ticks. My system ticks 100 times a second.

The run-times for the two test loops from Fig. 12.4 are 150 and 310: quite a difference for a small rearrangement of accesses to data. So where does the 150 ms time period come from? The two nested `for(;;)` loops execute 1 million times, which means that the workstation is taking 140 ns per circuit. By obtaining an assembler code dump (Fig. 12.7) we can check the number of machine instructions actually contained within the loop. Looking at the code listing in Fig. 12.7 we can see that there are 21 instructions in the inner loop and a further 13 in the outer. We will assume a 200 MHz CPU, with an instruction cycle period of 5 ns:

$$21 \times 5 \text{ ns} \times 10^6 + 13 \times 5 \text{ ns} \times 10^3 = 105 \text{ ms}$$

There is still an unaccounted 45 ms, but as the process has been timed out and restored this may be due to this scheduler activity. The larger discrepancy remains the difference between 150 ms and 310 ms, when the same number of instructions are executed each time but in a different sequence. It should be noted that the size of the executable code file is 23 340 bytes, which makes six pages in virtual memory and 730 cache lines.

The cause of this 100% difference is the difficulty incurred while accessing the 4 Mbyte data array. Although the 64 Mbyte main memory is big enough to hold such an amount of data, so it may not get swapped to disk, the 256 kbyte cache memory is

**Fig. 12.5**  
Demonstrating cache  
action.

```
//Linux version of cache.c to run on a 1 GHz cpu
#include <stdio.h>
#include <sys/times.h>
#include <unistd.h> // or <limits.h>
#define MAX 10000

clock_t times(struct tms* b);

main () {
int i, j;
int big[MAX][MAX];
int sum, start, middle, end, hz;
struct tms tbuff;

hz = sysconf(_SC_CLK_TCK);
printf("system ticks per sec = %d\n", hz);

times(&tbuff); start = tbuff.tms_utime;
for(i=0; i<MAX; i++) {
for(j=0; j<MAX; j++) {
sum += big[i][j]; /* <----- i, j here */
};
};
times(&tbuff); middle = tbuff.tms_utime;
for(i=0; i<MAX; i++) {
for(j=0; j<MAX; j++) {
sum += big[j][i]; /* <----- j, i here */
};
};
times(&tbuff); end = tbuff.tms_utime;
printf("First run time is %d \n", (middle - start)/hz);
printf("Second run time is %d \n", (end - middle)/hz);
}
```

**Fig. 12.6**  
Results from the  
cache test.

```
rwilliam@olveston [80] cc cache.c -o cache
rwilliam@olveston [81] cache
First run time is 150
Second run time is 310
rwilliam@olveston [82]
```

**Fig. 12.7**  
A fragment of  
assembler code  
output from the  
SPARC compiler for  
cache.c in Fig. 12.5.

```

! 19 for(i=0; i<MAX; i++) {
 mov0,%10
 st%10,[%fp-8]
 ld[%fp-8],%10
 cmp%10,1000
 bge.L118
 nop
 ! block 2

.L119:
.L116:
! 20 for(j=0; j<MAX; j++) {
 mov0,%10
 st%10,[%fp-12]
 ld[%fp-12],%10
 cmp%10,1000
 bge.L122
 nop
 ! block 3

.L123:
.L120:
! 21 sum += big[i][j];
 sethi%hi(-4000016),%10
 or%10,%lo(-4000016),%10
 ld[%fp+%10],%14
 sethi%hi(-4000012),%10
 or%10,%lo(-4000012),%10
 add%fp,%10,%13
 ld[%fp-8],%10
 sll%10,12,%12
 sll%10,5,%11
 sub%12,%11,%12
 sll%10,%6,%11
 sub%12,%11,%11
 add%13,%11,%12
 ld[%fp-12],%10
 sll%10,2,%11
 add%12,%11,%10
 ld[%10+0],%11
 add%14,%11,%11
 sethi%hi(-4000016),%10
 or%10,%lo(-4000016),%10
 st%11,[%fp+%10]

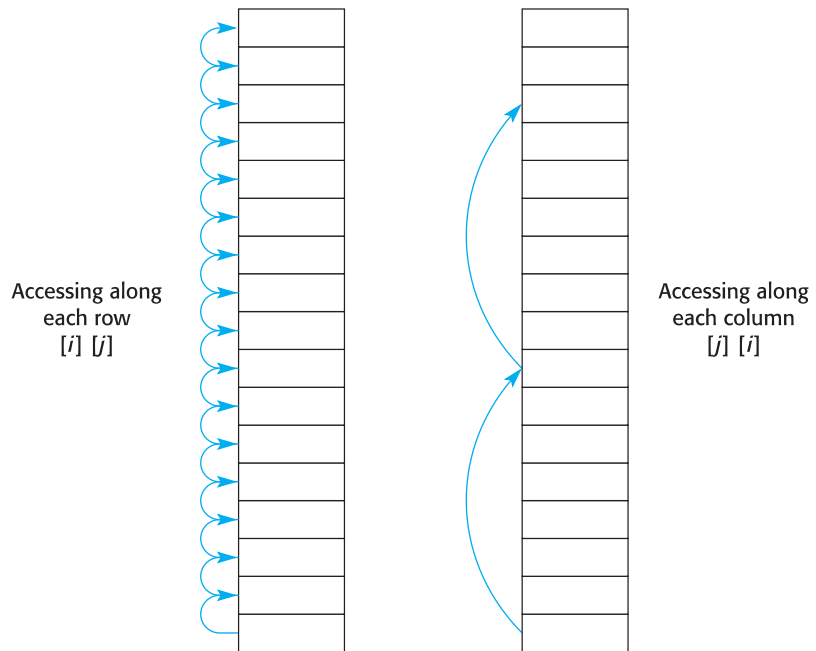
! 22 };
 ld[%fp-12],%10
 add%10,1,%10
 st%10,[%fp-12]
 ld[%fp-12],%10
 cmp%10,1000
 bl.L120
 nop
 ! block 4

.L124:
.L122:
! 23 };
 ld[%fp-8],%10
 add%10,1,%10
 st%10,[%fp-8]
 ld[%fp-8],%10
 cmp%10,1000
 bl.L116
 nop
 ! block 5

.L125:
.L118;

```

**Fig. 12.8**  
Alternative access  
patterns for a two-  
dimensional array.



certainly not big enough. When the accesses are sequential, down through the data array, as in the first part of `cache.c`, the memory management systems have little difficulty in organizing the data cache. However, the second version requires large strides to be taken down through memory, which results in much movement of data up and down the memory hierarchy. This can be seen diagrammatically in Fig. 12.8.

## 12.3

### Instruction and data caches – matching memory to CPU speed

Consider a Pentium CPU with a clock speed of 2 GHz. It needs to access program memory, on average, every 0.5 ns just to fetch instructions, and even more often when the requirement to access data variables is also considered. DDO DRAMs are only capable of responding within 10 ns, so there is a serious speed imbalance to be resolved! If the CPU only had DRAM to store program code the system would run  $20\times$  slower. This mismatch in component performance is behind a lot of the complexity found in modern computers.

Over the past 50 years there has been a see-saw development with regard to the relative speed of CPUs and memory devices. At certain times memory was capable of handling faster CPUs, while at others the CPUs could outstrip memory. Currently, Pentium processors running at 3 GHz and above are well ahead, and some clever systems design

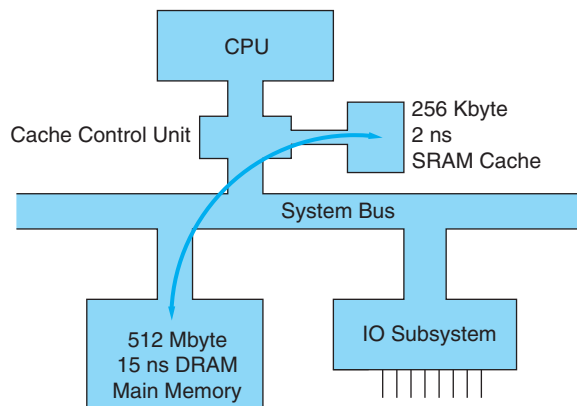
is needed to prevent the CPU wasting most of its life waiting around for the memory to respond to its requests. This is why the cache level of the memory hierarchy was introduced. **Cache** helps only because it is built from the more expensive SRAM chips which can operate faster than DRAM. Ideally, the access speed of cache memory should be matched to the system clock speed, allowing the CPU to access data and instructions without incurring any extra delays. Most CPUs do, however, still need to wait for slower devices to carry out an operation, so the CPU bus controller is able to insert **wait states** into any read–write bus cycle to deal with this situation.

Cache memory, and its **CCU** (Cache Controller Unit), are inserted between the CPU and main memory (Fig. 12.9) where they can intercept all memory requests emerging from the CPU. The aim is to maintain in fast cache the currently active sections of code and data. All memory read–write requests from the CPU are directed at the cache in the hope that a fast response will be forthcoming. The CCU checks the addresses to see if the item requested is currently lodged in the cache. If it is, the CPU is satisfied immediately, else the controller has to bring in the item from main memory, which incurs a considerable time delay. This obviously speeds things up well if a program is executing a short loop of instructions, all of which can fit into the small cache memory. However, it can also work well with sequential, linear code if the cache controller is able to ‘read ahead’ and keep the cache stocked in anticipation of the CPU’s requests. Some compilers manage this by inserting special instructions, known as hints, which stimulate the CCU to do this.

When new items are being introduced into cache memory, there is usually the need to make a decision about what existing item has to be sacrificed to make room for the new entrant. A further delay may result from having to write back into main memory any data which has been altered during its residency in the cache.

The distinction between **Level 1** and **Level 2** cache is geographic. The fastest cache is closest to the CPU and now integrated onto the CPU chip. This is referred to as Primary or Level 1 (L1) cache, or **Execution Trace Cache** on the Pentium 4. This benefits from its privileged position by tremendous speed advantages, but suffers from a limitation in size because of manufacturing constraints. For the Pentium II, with a 16 kbyte L1 cache, Intel decided to double and split it into two separate halves, one for

**Fig. 12.9**  
Cache memory and controller unit.



data and the other for instructions: D-cache and I-cache. Differentiating memory in this way is not in the von Neumann tradition, but does allow simultaneous instruction fetching and access to variables if the data bus is also doubled up. With a pipeline decoder, as described in Section 7.7, dual buses are also required to prevent bus contention happening when two or more pipeline stages require to transfer items at the same moment. This was technically possible for the on-chip cache, but not for the off-chip cache.

The more distant, Level 2 cache can be constructed as large as necessary (typically 512 kbyte) if it is located off-chip on the motherboard, but it will always run slower because of the delays involved in driving signals off the chip and across the system bus. In an attempt to improve this situation, Intel introduced the Pentium II, where the L2 cache was isolated, together with the CPU, inside the Slot 1/Slot 2 package. This included a local bus, dedicated to the CPU and L2 cache, operating at 200 MHz, faster than the 100 MHz system bus on the motherboard. Such an arrangement has now been abandoned with the integration of L2 onto the CPU chip itself.

As explained in Section 7.1, Intel successfully integrated an L2 cache of 128 kbyte onto the CPU chip, alongside the L1 cache and operating at nearly the same speed. The current Pentium chips continue to offer such integrated L2 caches. The possibility of unifying L1 and L2 into a single bumper cache is worth considering, but as cache memories get larger, the access mechanisms get less efficient in terms of both speed and complexity, so a multi-layer, cache hierarchy offers a better technical solution.

It is worth noting in Fig. 12.2 that the unit of data transferred between cache and main memory is known as a **line**, which can be 256 bytes long, although the Pentium uses a 32 byte line which is equal to four bus cycles of 8 bytes each. This fits in well with EDO and DDR DRAM, with its ability to rapidly access four locations in sequence (see Section 6.6). The speed that lines can be moved about the memory hierarchy is very important when trying to improve system performance. Employing a wide bus and transferring lines of data as **bus bursts** allows the system to keep up with the CPU. The movement of data around the various memory units can be understood as following the motorway café style of service. Here, groups of tourists arrive in coaches every 15 minutes, to wait in queues for coffee or toilets. Both these facilities are being utilized 100% of the time despite the 15 min arrival intervals. Such a system relies on buffering the customers in queues and then managing embarkation fast enough to avoid a traffic jam. In the case of the CPU, buffering data and instructions is simply a matter of including the necessary registers, but the embarkation problem is solved by memory offering 16 RAM chips simultaneous access to designated bits on the 64 bit bus.

## 12.4 Cache mapping – direct or associative

The use of an SRAM cache that is considerably smaller than the main DRAM exposes a problem which recurs at several different points within computer systems. How do we map a large address space into a smaller working space? Although the theoretical

**Table 12.2**

Mapping addresses from main to cache memory.

1. Folded address space, also known as direct mapping
2. Associative (content addressable) memory
3. Hashed mapping

mapping for a PC requires the 4 Gbyte address space to be mapped to 512 kbyte of L2 cache and then further to 16 kbyte of L1 cache, in practice there is often only 256 Mbyte of main address space populated with DRAM. With the next generation of computers, equipped with 64 bit CPUs, the disparity between the sizes of cache and main memory will be even greater. There are at least three technical solutions, listed in Table 12.2, which could be used to solve the ‘many → few’ address mapping problem.

Hashing is really only included for the sake of completeness. It is not used for cache address mapping because of the time delay that it would incur, but it has been used in a similar role for virtual memory page mapping. We will discuss that topic in Section 12.5.

Organizing the cache by the **direct mapping** technique divides main memory into cache-sized pages. Each page is further divided into **lines**. If we consider a Pentium Level 2 cache, with 32 bit address, 512 kbyte of cache and 32 byte cache lines, the address can be segmented into three fields. The lower 5 bits (A0–A4) address bytes within the 32 byte line. The next 14 bits (A5–A18) address the line slots within the cache, while the remaining upper 13 bits (A19–A31) specify the page in main memory from which the line has been obtained. A simpler example with a 10 bit address width and 8 line cache is presented in Fig. 12.10.

Each line is mapped to a **slot** in the cache by the address bits A5–A18. When a new line of data is copied into its cache slot the upper five address bits are written into the associated location in **tag** memory. Thus when the cache controller accesses a slot in cache, it also has to check the relevant page number in tag memory to establish which page of main memory the line came from.

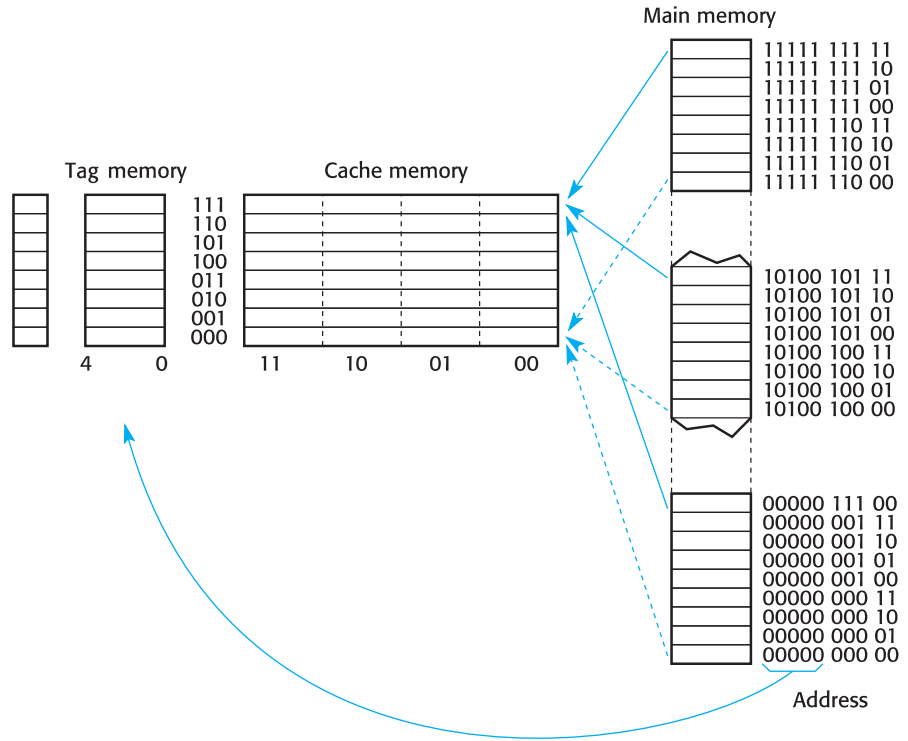
When an address emerges from the CPU the cache controller uses the middle part of the address to access the correct slot. It compares the associated tag memory entry with the upper part of the address and it uses the least significant bits to slide along the line to pick up the data word required.

As long as the current program is not referencing data within lines from different pages mapped to the same slot, this scheme would work quite well. But the risk of slot collision, where two active lines are mapped to the same slot, cannot be eliminated and results in a big reduction in performance.

In a more realistic system, every 0.5 Mbyte memory page is considered to have 16 384 lines of 32 bytes. When considering a 64 Mbyte memory, there will be 128 lines of main memory mapped to each cache slot. The probability of an undesirable slot collision then depends on the size of the program and the structure of its data.

An alternative scheme, **associative mapping**, is shown in Fig. 12.11. It allows lines of data from main memory to be copied into any cache slot, and main memory is not divided into pages, only lines. Following the previous example of a 10 bit address and a 32 byte cache line, the tag memory would have to be 8 bits wide.

**Fig. 12.10**  
Address folding for  
direct mapped cache.

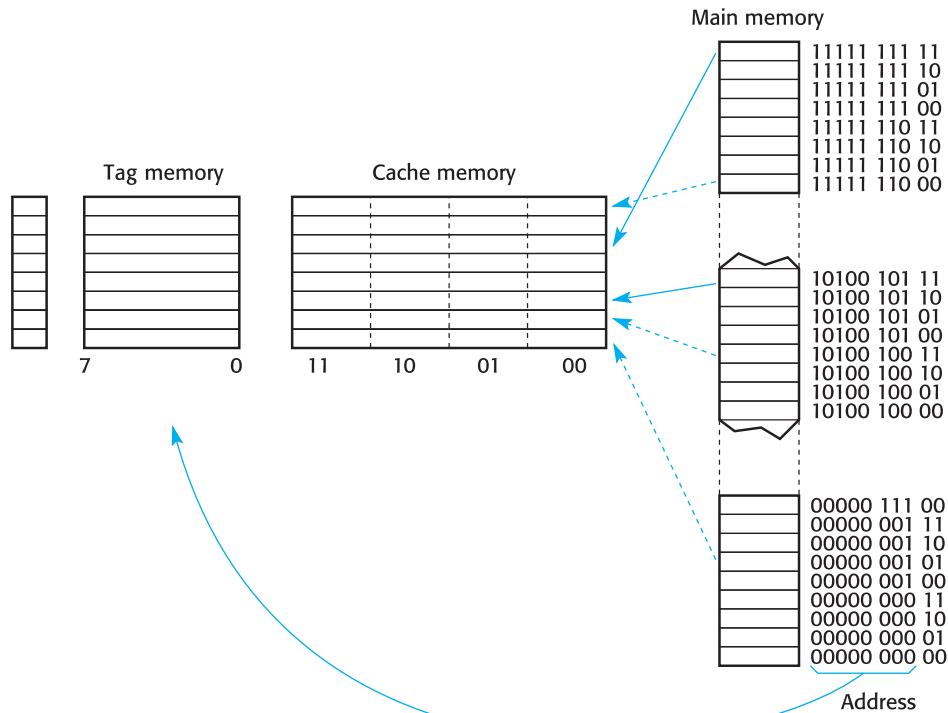


Again, the upper bits of the line main memory address are entered into the tag memory when a new line is entered into the cache. But now the cache controller has to check all the tag memory locations (8192) to find the correct slot. Such a search, if it were carried out sequentially, would be hopelessly slow, so associative cache systems have a lot of extra hardware to do this address checking. You may be pleased to recognize the XOR gate again in Fig. 12.12.

The array of eight XOR gates decides whether the upper bits from the incoming address match the value in that tag register or not. Each cache slot will have its own comparator circuit, allowing all these checks to be carried out in parallel. Although fast and flexible, the circuitry is expensive. In practice, a combination of these two techniques, known as **block-set-associative**, is normally used, which is the case for the Pentium. Block-set-associative mapping allows more than one line of data to be held in the same direct mapped cache slot. It does this by simply having two or more cache memories for the cache controller to work with! Thus the chance of a slot collision is considerably reduced. The upper address bits direct the application to an ‘extended slot’ where a much simpler comparison is done to see if either of the two tag registers matches the incoming value.

A general issue to be resolved with any caching scheme, where copies of data are used, is how to maintain **data consistency** after a write operation. One strategy is called **cache write-through**. Every time an item of data in cache is written to, the original

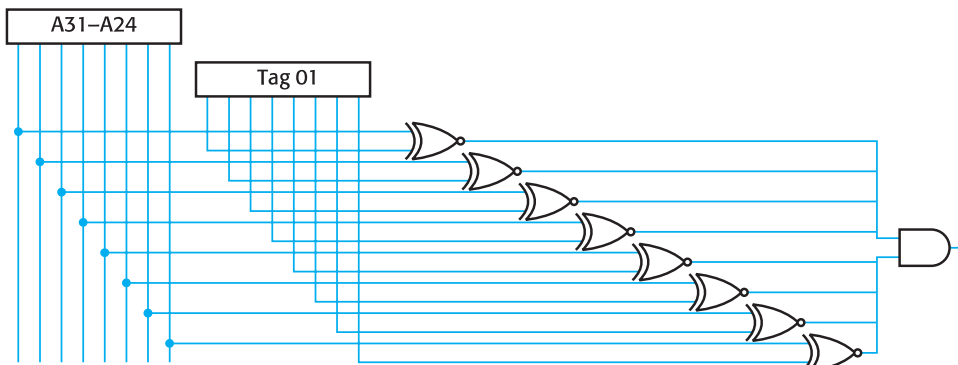




**Fig. 12.11**  
Associative cache.

version in main memory is also updated. Because this incurs some time delay, an alternative, known as **cache write-back**, delays writing to main memory until the cache line in question is replaced, to make room for another. This write-back is only carried out if a marker flag indicates that the line has been modified since entering into cache. Thus each cache line has to be provided with a **dirty bit flag**, which gets set if a data write occurs and gets cleared when a new line is loaded.

**Fig. 12.12**  
Checking the address in associative memory.



**Table 12.3**  
Causes of cache misses.

1. On start-up of a new program
2. When the cache is too small to hold the active execution set
3. Cache line conflict in a direct mapped cache

Another policy decision which affects system performance is what to do with a full cache when the cache controller signals a miss. A **cache miss** occurs when an address is requested that is not currently present in the cache. Clearly something has to be sacrificed. A random choice is surprisingly effective, but the **LRU** (Least Recently Used) method, where the line which has been accessed least over the preceding period is replaced, seems more logical! Generally, cache misses occur under three circumstances: when the program is first run, if the cache does not currently hold the required line and when a direct mapped conflict occurs (Table 12.3).

The correct sizing of cache memory is a tricky business, depending on the mix of applications running and relative performance of the other memory components in the hierarchy. Often it is easier to use an online performance monitor to provide evidence of where and when the actual cache misses are happening, rather than attempting to predict the bottleneck.

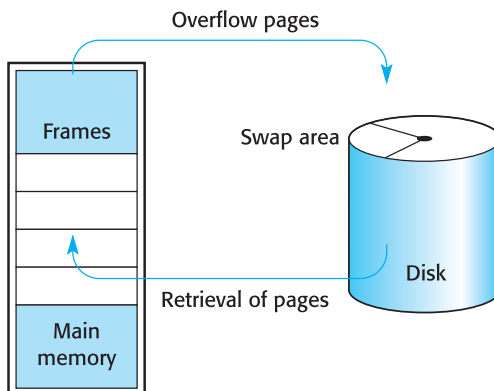
It might have struck you that a possible technique to further improve the cache hit rate would be to try to pre-load lines into cache before they are actually required. This would reduce the number of cache stalls following a miss and so keep the CPU running more smoothly. Some progress has been made to implement such a technique, usually by simply bringing into cache the line from main memory following that containing the current instruction. This anticipates the point of execution stepping forward through the sequence of code. Unfortunately, this does not always happen, and the danger of unfortunately choosing to evict and replace a line which happens to be the very next one required is always present!

## 12.5 Virtual memory – segmentation and demand paging

The operation of **virtual memory** systems was developed at a time when main memory was expensive, scarce and not so fast. It provided a convenient expansion of main memory by ‘overflowing’ data and program code onto magnetic disk (Fig. 12.13). The area on disk reserved for this purpose is known as the **swap space** and is managed by the operating system. The application programmer does not normally worry about such things and simply leaves it all to the virtual memory management services.

Before this technique became widely available, the only option when your code grew too big to fit into main memory was to cut it into several segments and ‘chain’ them together. The first segment was loaded into main memory from disk and began

**Fig. 12.13**  
Virtual memory  
scheme for main  
memory overflow.



execution. When it finished it would load in the second segment and pass control to it. Thus each segment of code also had to load in the next segment when it completed. The application programmer had the responsibility for organizing this rudimentary memory management scheme.

Magnetic disk storage units are now considered to be essential peripheral devices for business data processing applications. In addition, many industrial and most personal systems are using hard disks for auxiliary storage in order to take advantage of the good capacity/cost ratio. Despite rapid improvements in the performance of large semiconductor memories, the disk manufacturers have always managed to keep ahead in price per byte.

Modern multi-user operating systems with virtual memory management enable each user to write programs as if they were the sole user and not sharing the system with many others. This was achieved at first by multi-user operating systems simply swapping complete programs in and out of memory as needed. Such a heavy-handed approach to resource sharing was time consuming and very inefficient. The next approach involved organizing programs into **segments**, similar to the CODE, DATA and STACK segments still apparent in the Intel x86 family. The possibility of swapping only segments, not whole programs, in and out of memory reduced the overheads and maintained the 'sole user' illusion. Segments can be positioned anywhere in memory because they are each located by dedicated **segment base registers**. These address registers have to be set up to point to the first location of a segment when the segment is loaded into memory. Such a scheme offers advantages of flexibility and run-time security because the access to different types of segment can be controlled by hardware.

However, because of the variable size of segments the memory manager had tremendous difficulty in reusing the memory efficiently. Sometimes a large proportion of main memory grew inaccessible after the computer had been running for some time due to **fragmentation** problems. Our university car park has no parking bays painted on the ground. The different widths of cars (and skills of their respective drivers!) means that during the day, as cars come and go, the parking arrangement becomes disorganized and inefficient, with wasteful gaps occurring between cars.

Large vehicles leave and smaller cars arrive to occupy the same space. This is simply another example of resource fragmentation. A dedicated attendant could go around organizing the cars, allocating spaces as appropriate, so achieving a more efficient parking arrangement. Hence, by giving big spaces to big vehicles and combining small spaces together, more useful parking space would be freed up. In fact, some computing operating environments do have such a facility, known unkindly as the **Garbage Collector**. Straightforward variable size segmentation will eventually lead to the situation where a considerable percentage of memory space is cut up into tiny portions which are no longer usable. To avoid this, the successful virtual memory management schemes cut the program segments up into identical-sized pages, which then become the swap units. As all pages are the same size (typically 4 kbyte) there is no longer any significant fragmentation problem. Only the considerable complexity of such a scheme remains as a challenge to hardware and systems designers!

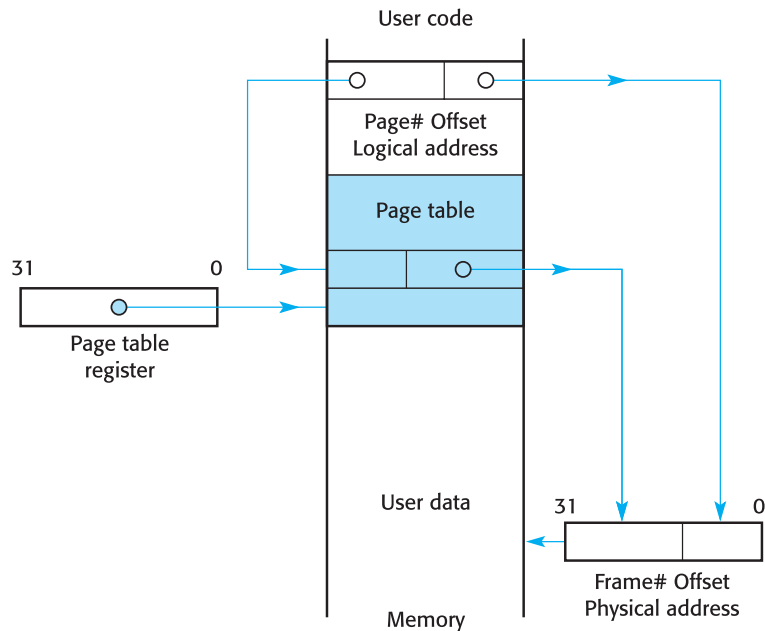
When microprocessors were developed, and RAM became cheaper, the personal workstation might have heralded the demise of complex virtual memory systems, but perhaps surprisingly they remain an important feature of nearly all current computers, from desktop PCs upwards. This situation may partly be attributed to the **protection** and **security** features that such operating systems offer. Besides managing the page swapping, the isolation of processes and their data is ensured by a memory segmentation scheme. Because virtual memory enables the programmer to develop programs without concern about whether they will fit into the available main memory, much larger systems have emerged, notably in the areas of graphics and communications. Similarly, enormous data arrays can be declared regardless of RAM size limits, which helps with the development of large database systems.

A modern virtual memory system, like Unix or Windows XP, works by dividing main memory into **frames**, often sized at 4 kbyte. The executable program is similarly divided into frame-sized chunks known as **pages**. When a program is invoked not all the pages are loaded into main memory, only sufficient to get it started. The rest are copied into the disk area known as the swap file dedicated to virtual memory support. As the program runs, the moment will arise when the fetch–execute cycle requires an instruction from a page not yet resident in main memory. This situation is termed a **page fault**. A page fault interrupt is triggered and the operating system intervenes in order to load the next page from disk. If no frames are empty the decision has to be taken to free up the least used frames to allow the new pages to be loaded. This is termed **swapping**.

A reference made to a variable within a user program will be in the form of a 32 bit logical address. If we are dealing with a 4 kbyte page system, the lower 12 bits can be seen as the ‘within page’ address, with the upper 20 bits serving as the ‘page number’. The **page table** provides a look-up, whereby the logical page number can be exchanged for the physical frame number. When the operating system loads all or part of a program into physical memory it must also amend the page table entries.

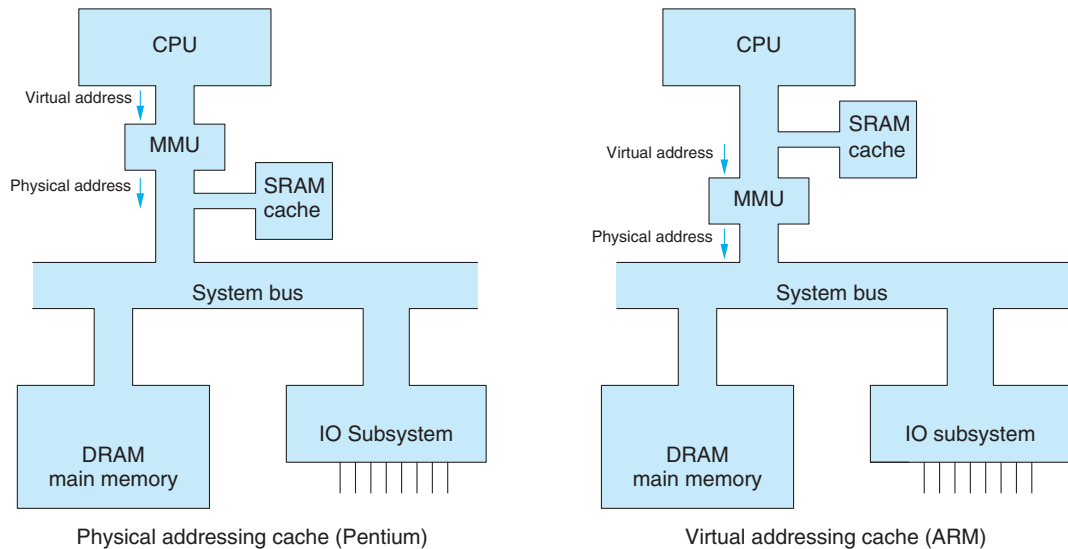
It is assumed, when source programs are compiled to run on multitasking, virtual memory machines, that the code will start executing from address 0000. All the internal address references to functions and variables are set up on this basis. Clearly this cannot happen in reality. Not every program can be loaded at the same place! The mapping of logical to physical addresses solves this difficulty by repositioning the pages at the

**Fig. 12.14**  
Virtual memory  
logical page into  
physical frame  
address translation.



convenience of the operating system. Because the position and sequence of the program pages as they are loaded into main memory frames cannot be specified at compile/link time, an address translator is required to sort out the jumble that results. The MMU (Memory Management Unit) is set between the CPU and memory, including the cache memory. It maps the references to variables and functions which had been set by the compiler into physical references to frame numbers and offset addresses, as required by the computer hardware. This translation from virtual to physical address is carried out in real time for each read–write access to memory by the MMU. The relationship between logical and physical addresses is illustrated in Fig. 12.14. The MMU uses an array, the **page table**, to map the logical page references to the physical frame addresses. In practice, the page table, with 1 million entries, is too big to fit into the MMU, so only information about the most recently used pages is held in the MMU. If a reference is made to an item in a page not listed in the MMU table, a memory read has to take place to update the MMU array from the full page table. Figure 12.15 shows the alternative location of the virtual MMU.

Because of the inevitable delay introduced by this conversion process, the MMU is supplied with a fast cache buffer to hold active entries from the page table. This cache is commonly known as the **TLB** (Translation Lookaside Buffer) which obviates the need to access the full page table in main memory on *every* memory access so as to carry out virtual memory address translations. Although the Pentium, like some other processors, retains the earlier segmentation facilities, the operating systems have moved towards relying completely on paging, with no role for segmentation. The interaction of caching and virtual memory paging is summarized in Fig. 12.16, which is based on the Pentium. Note that the cache is accessed with physical addresses, which could lead to a delay while



**Fig. 12.15**  
Alternative locations  
of the virtual memory  
management unit.

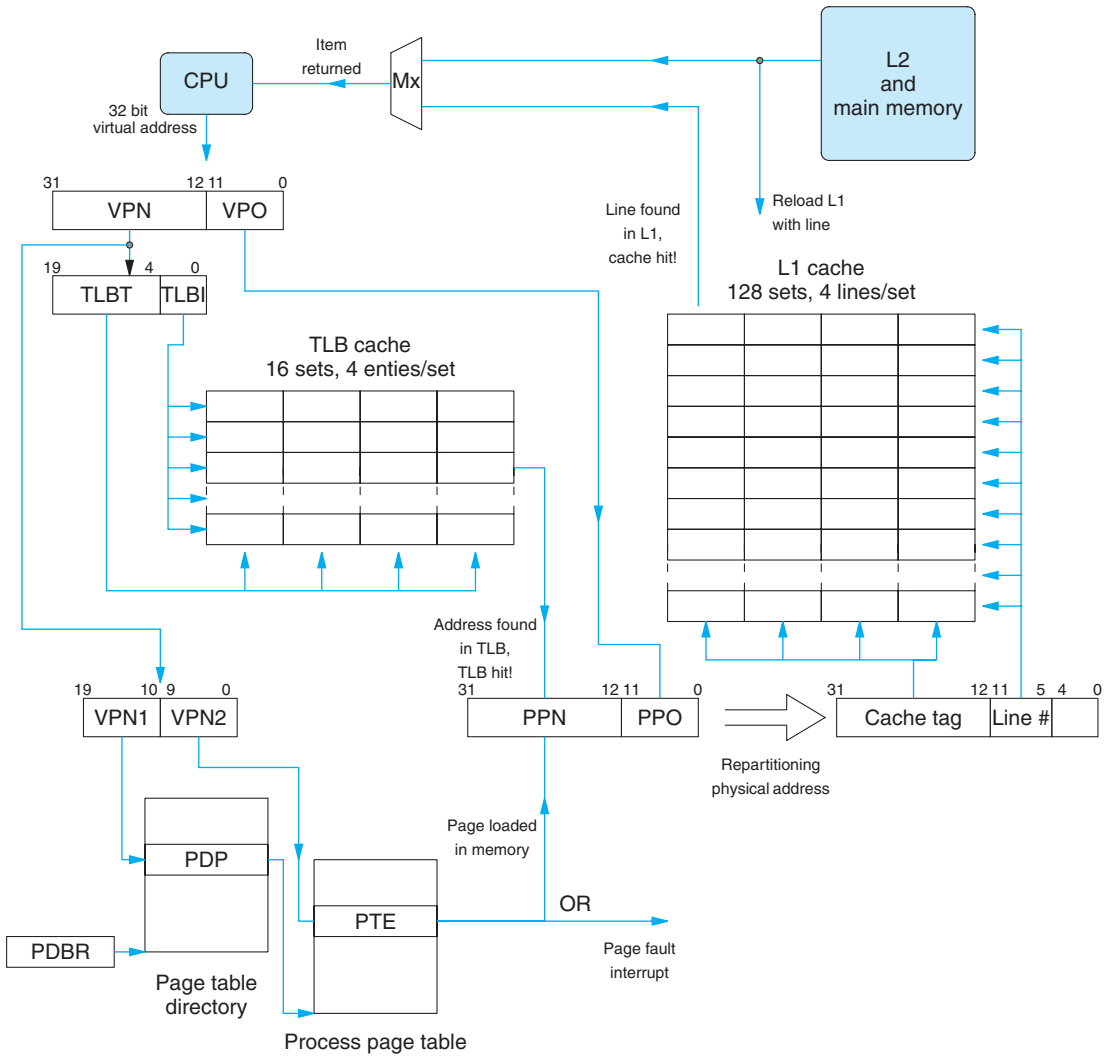
virtual to physical address translation occurs. However, the TLB cache is most effective in accelerating this activity as it only needs to handle the top 20 bits of the address. This gives fast address translation for 256 kbyte of virtual address space. Another method used to speed up the L1 cache look-up is to overlap the operation. Although to complete cache interrogation requires a full physical address, the lower 12 address bits are identical in virtual and physical form, so the set (row) can be selected and its four tag values read out, in readiness for the top 20 physical address bits arriving from the MMU.

Although segments were originally introduced by Intel to expand the addressing range of the CPU, their role also encompassed memory access control. This aspect can still be exploited by operating systems to police multitasking environments, but now some of this functionality is actually duplicated by the paging mechanism, and Windows uses the latter. The process where every memory access is corrected for segment offset, checked against the segment bounds registers and passed on to the paging unit to obtain the equivalent physical address, appears impossibly slow; demand paged virtual memory is really only workable thanks to the fast TLB cache.

This complex **demand paged** virtual memory scheme has now completely displaced the earlier chaining and swapping schemes. There is still a small loss of memory availability in the use of main memory. The final page of each program will probably not completely fill the allocated frame. Thus one semi-unused frame per process is the penalty. The remaining doubt surrounds the time wasted in moving pages from disk to memory and back. Furthermore, a pathological condition known as **thrashing** can still occur if there is an over-demand for memory frames. The memorable error message from PRIMOS:

```
sorry, too busy to run logout
```

might be striking evidence of such a serious situation where a low-priority task can never obtain sufficient resources to execute to completion.

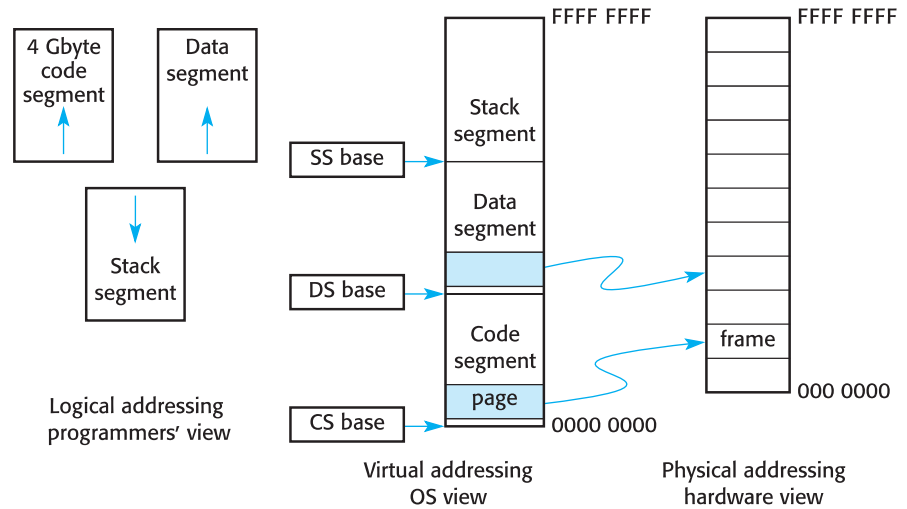


**Fig. 12.16**  
The Pentium memory address translation sequence.

## 12.6 Address formulation – when, where and how much

The units of transfer between disk and main memory, between main memory and cache, and between cache and CPU, are not identical. The consideration of such issues is sometimes referred to under the term **granularity**. Disk units feed 4 kbyte pages into main memory, cache asks for 32 byte lines, and the CPU fetches a couple of instructions at a time from the cache. The size of this final unit of transfer is determined by the width of the data bus, so the Pentium can handle 8 bytes, which could be as many as four instructions, at a time.

**Fig. 12.17**  
The relation between different address designations.



You will encounter several terms used in texts when referring to addressing: logical, virtual, effective and physical. Often they overlap in meaning, which does not help in establishing a clear distinction when one exists. Figure 12.17 contains a summary explanation.

A **logical address** is a programmer's term for the idealized space in which the program is written. It often involves several separate segments, each starting with address 0 and often simply assumed to extend to infinity! Which segment is active is determined by the type of access taking place. So, all fetch–execute cycles are directed to the CODE segment, reading and writing variables to a DATA segment, and stack operations to the STACK segment. A logical address comprises the segment identifier and the offset within the segment. The programmer also assumes that there will only be the one program running on the system, even if it is a multitasking environment.

The idea of a **virtual address** arises from the need to map independent segments into a single linear address space. Segments are positioned one after the other within the virtual space. Each segment is allocated a base register to hold its start address. Every user has an independent virtual address space. The loader program is responsible for allocating the virtual address space for an application program. A virtual address can be seen as an implementation of its logical counterpart.

**Effective addresses** are constructed in the CU as the instructions are executed. For example, the programmer may have specified that a data structure should be accessed using a base address (array name) and offset value (index). The CPU, however, needs to build a unitary address before it can read a memory location. This address is known as the effective address. The range of effective address space is governed by the width of the CPU address registers, or the address bus if this is narrower.

The **physical address** is the actual 32 bit or 64 bit number which is dispatched to the cache controller and thence to main memory to select the next item. If a virtual memory management system has been activated, this physical address is obtained from the effective address after a translation process. This may be a straightforward offset addition



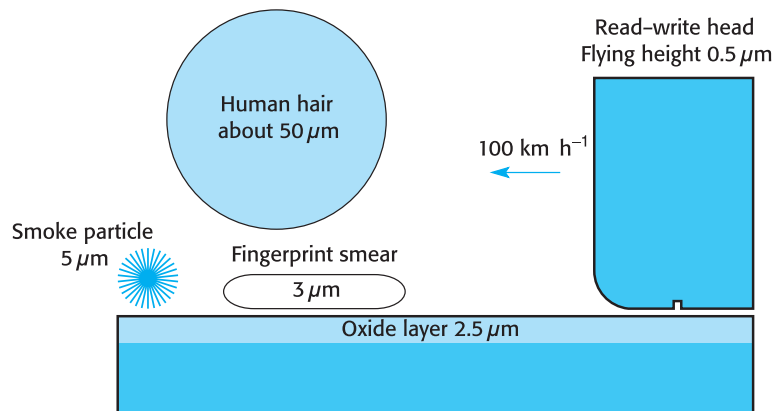
to move the logical space up from zero, or it may involve the more complex page table look-up process. Whatever the method, the maximum size for the physical address space is determined by the width of the address bus. However, it is more commonly limited by the amount of DRAM that has actually been installed. There is no point in sending 32 bit addresses up the bus to empty slots! This technique allows virtual addresses to spill over the top of physical RAM onto a disk area. The maximum extent of virtual addresses is thus determined by the size of the disk area (swap file) dedicated to this function.

## 12.7 Hard disk usage – parameters, access scheduling and data arrangement

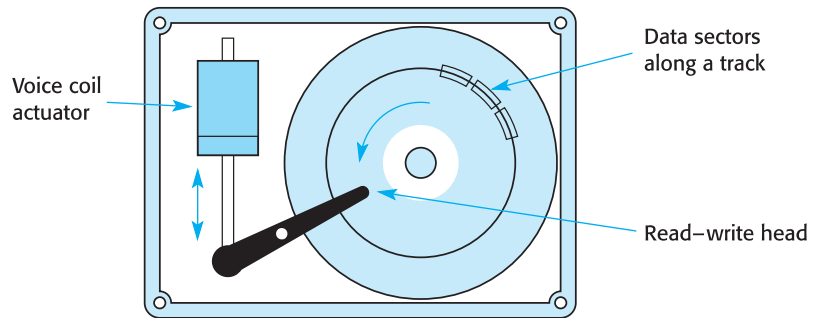
IBM introduced the Winchester drive (3340), with aerodynamically ‘flying’ heads, to improve the performance of its DASD (Direct Access Storage Device) units. The heads and arms are sealed into the platter housing to reduce the problem of dust. As you can see from Fig. 12.18, a collision with a smoke particle would be quite threatening, while a human eyelash would be disastrous! The heads are only intended to land on the surface when the platter stops rotating. There are specially reserved head parks set aside for this purpose. Should a head scrape the surface it would permanently damage the stored data and render the area unusable in the future. This is the notorious **head crash**. These high-capacity hard drives have significantly contributed towards many of the developments in modern computing: large databases, virtual memory operating systems, WWW servers and telephone voice-messaging. Any application that requires fast, online access to large data sets would not be viable without the gigabyte disk packs that are now available.

Looking back, the first PC was equipped only with floppy drives, but the popularity of the later PC-AT was partly due to the ST506 hard disk being installed as standard.

**Fig. 12.18**  
Relative sizes of various environmental obstacles with read-write heads.



**Fig. 12.19**  
Schematic diagram of  
hard disk unit.



Subsequently, the Intelligent Drive Electronics (IDE) disk units from Compaq had much greater capacity and better performance. This development also removed the need for a separate AT interface card. At the same time the Small Computer Systems Interface (SCSI) standard was becoming more widely accepted by minicomputer users. This interface has now been adopted for other devices in addition to hard magnetic disk units, but is more complicated and expensive than the IDE interface.

From Fig. 12.19 it can be seen that the read–write head is attached to a swinging arm so that it can be positioned over any track. When the disk is powered down, the arm quickly swings in, landing the head on a safe area of disk. The mechanism used to push and pull the arm is similar to that of a loudspeaker coil. A small electrical coil in a large magnetic field will physically move when a current is passed through it because of the interaction between the two magnetic fields. This is a conveniently rapid effect, but provides no exact positioning information. To overcome this disadvantage, one surface in the drive is permanently written with track information and is not used for data. This provides an alignment signal for input to a positional feedback servo supplying current to the positioning coil. Such a dedicated servo loop has the advantage of automatically compensating for any temperature effects and it allows for some clever ‘micro-stepping’ techniques to better find lost tracks.

Typically, hard disks had 17 sectors per track and 980 tracks per surface. The maximum storage capacity is given by:

$$\text{drive capacity} = \text{no. of surfaces} \times \text{no. of tracks} \times \text{no. of sectors} \times \text{size of sector}$$

Tracks are sometimes called cylinders because, when several disks are mounted on the same spindle, spinning together, the same tracks on the different surfaces appear as a single extended track, or cylinder.

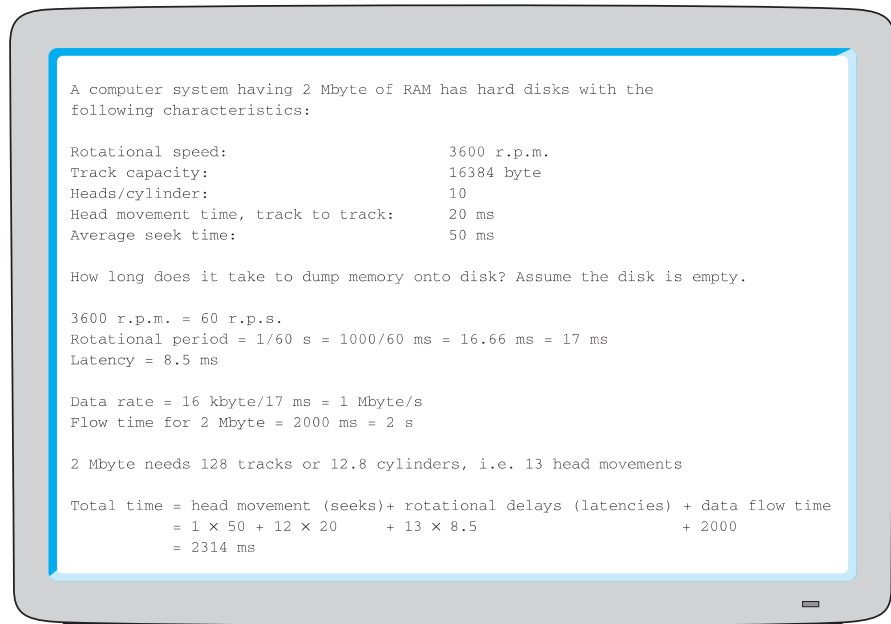
To allow time for the computer to deal with the fast flow of data from the disk read head, it is now common to use sector interleaving. Thus sectors 1, 2, 3, 4, 5 etc. will not be arranged in simple order, but as something like 1, 6, 2, 7, 3, 8, 4, 9, 5. This gives the system a sector interval to deal with the data before the next sector in numerical sequence arrives under the read head.

Access to disk data is carried out by telling the disk controller which cylinder, head and sector to access. This is known as **CHS** (Cylinder, Head, Sector) accessing, representing the lowest physical level of disk control. Moving a head across to a cylinder

takes time. Waiting for the correct sector to rotate to the critical position under the head takes more time. Finally the flow of data from the disk, up into the head and down into a data buffer will take time. All these factors have to be considered by disk drive manufacturers. There are some relevant technical parameters made available by the suppliers through their advertising and datasheets so that performance estimates can be made. Top of the list is the total storage capacity of the hard drive unit. Currently the smaller IDE drives, suitable for PCs, are rated at more than 20 Gbyte. The price seems to increase symmetrically: both smaller and larger drives cost more. It is a mass product market, and the prices reflect that. You can obtain less popular items, but it will cost you! The next parameter is head movement speed, or **seek time**. Here, two parameters are quoted: track-to-track and random seek. A random seek is intended to be a statistically average value and is equated to moving the head one-third of the maximum distance. There is a need to take into account the large difference between picking up data from a file, where the items are stored in an orderly, sequential manner, and the much less efficient situation which older, fragmented disks find themselves in, where data files can be broken up and scattered all over the place. The speed of rotation is often given as a **rotational latency** figure. This is computed as half the rotational period because, on average, the head has to wait half a rotational period for the data to come round for accessing. Knowing how much data there is in a single track will also give you the data rate: data has to flow straight off the head into the memory buffer – there can be no hiccups or the read will fail.

Consider the performance estimate outlined in Fig. 12.20. More up to the minute drive parameters are given in Table 12.4, but as the rate of progress in this field is still rapid, you should download the latest values from the Web site.

**Fig. 12.20**  
Estimating hard disk  
data retrieval time.



**Table 12.4**  
A specification table  
for Deskstar hard disks  
(taken from Hitachi  
Web site: <http://www.hitachi.com/>).

| Disk performance specification |                |
|--------------------------------|----------------|
| Track to track seek            | 1 ms           |
| Average seek                   | < 9 ms         |
| Maximum seek                   | 20 ms          |
| Average latency                | 5.77 ms        |
| Rotation                       | 5400 r.p.m.    |
| Controller overhead            | < 0.3 ms       |
| Start time                     | 7.3 s          |
| Computer interface rate        | < 66.7 Mbyte/s |
| Media read–write rate          | < 27.8 Mbyte/s |
| Sectors per track              | 266–462        |
| Cylinders (tracks per surface) | 17 549         |
| Bytes per sector               | 512            |
| Data zones per surface         | 16             |
| Integrated buffer size         | 2 Mbyte        |
| Memory type                    | SDRAM          |

| Model        | [Deskstar] |      |       |       |          |
|--------------|------------|------|-------|-------|----------|
|              | 7/40       | 7/80 | 7/250 | 7/500 |          |
| Capacity     | 40         | 80   | 250   | 500   | Gbyte    |
| Heads        | 1          | 2    | 6     | 10    |          |
| Disks        | 1          | 1    | 3     | 5     |          |
| Seek time    | 8.8        | 8.8  | 8.5   | 8.5   | ms       |
| Tracks2Track | 1.1        | 1.1  | 1.1   | 1.1   | ms       |
| Rotation     | 7200       | 7200 | 7200  | 7200  | rpm      |
| Sector       | 512        | 512  | 512   | 512   | bytes    |
| SATA         | 150        | 150  | 150   | 150   | Mbytes/s |
| IDE/ATA      | 133        | 133  | 133   | 133   | Mbytes/s |
| Buffer(IDE)  | 2          | 2    | 8     | 8     |          |
| (SATA)       | 2          | 8    | 8     | 16    | Mbyte    |

Such estimates are not very reliable due to software effects, such as competition from other processes or operating system disk scheduling. This involves queuing up disk access requests and reordering them so as to improve some performance metric. Such schemes are open to debate: should we try to give a fair chance to all processes, or favour a few? It would appear sensible to group all access requests for data on a certain cylinder together. In this way, only one head movement will be incurred. But deliberately delaying the

departure of the bus until all the passenger seats have been taken might not be a popular strategy! Clever algorithms have a habit of unexpectedly disadvantaging some section of clients, who may not understand why their service has suddenly become so poor.

## 12.8 Performance improvement – blocking, caching, defragmentation, scheduling, RAM disk

Data is not transferred to and from disks in bytes. For such small items it would hardly be worth moving the head! Instead, blocks of data, typically 512 bytes long, are moved between the disk and a RAM buffer. So, all disk accesses are made through this transfer buffer organized by the disk controller. A performance benefit to **blocking** only comes if the data is being accessed in a sequential manner. We know that program code runs like that, so that is no problem. If the data is not sequential, there is clearly a penalty, due to the need to read 512 bytes when only 1 is required. This technique is sometimes extended by declaring a much larger (1 Mbyte) **disk cache** area in main memory. Of significance to file-basher programmers is the essential need to ‘flush the buffers’ before terminating a program: there may be important data held in the disk cache, as yet unwritten to disk. With gigabyte main memories a growing possibility, the issue of disk caching will become more important. If the disk cache is set *larger* than the active disk, which is possible, the whole of the file system could be run from the RAM cache. Such a situation can lead to the disconcerting circumstance of ‘successfully’ accessing a disk pack after it has been unplugged! The Unix command `sync` is recommended before system shutdown, so that a full disk cache flush is carried out.

On smaller systems, perhaps not provided with local hard disk units, the possibility of installing a **RAM disk** facility can be investigated. These are programs which reserve a large chunk of main memory and install themselves with the operating system to respond to device access requests. They pretend to be a disk. Certainly the earlier generation of Amiga and Atari home computers and the floppy disk PCs demanded the use of such a fast access pseudo-disk to make HLL compiling a tolerable activity. The problem of transferring all important data from the files held in RAM disk must be attended to before turning off the power or rebooting the system.

When a task makes a request for data held on disk, the disk handling routines in the operating system could simply offer a **first come, first served** (FCFS) response. The data requests would be queued up, waiting their turn to be executed. This would lead to very inefficient arm movements, with the read–write head scurrying back and forth across the disk surface to action the immediate requests. Imagine a postman who works by blindly picking a letter from his bag and immediately setting off to deliver it! When there is a lot of work to do, it would be much better to sort the requests and plan the route first, so reducing backtracking and repeated visiting. With modern multiprocessing computer systems there can be dozens of large disk

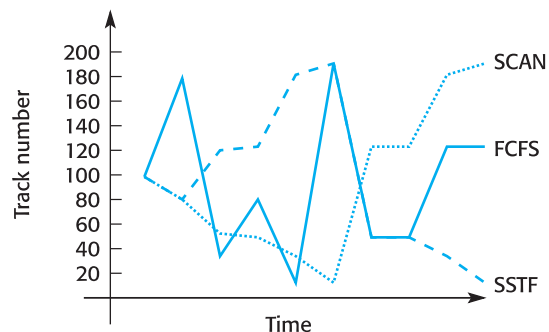
units attached, offering terabytes ( $\sim 10^{12}$  bytes) of online storage and serving many users concurrently. This will lead inevitably to request queues building up for access to the disk packs. As soon as you see a service queue develop, with a variety of demands, the possibility of rescheduling the requests should be considered. When only a small system is involved, the default strategy of FCFS may be appropriate, but for the vast corporate database, ‘disk farms’, a more sophisticated approach is adopted. The requests may be reordered so that the quickest are dispatched first. This would probably mean that those requiring the least arm movement, **shortest seek time first**, would gain advantage. The danger with this approach is that those users with data stored at the distant, less popular, reaches of the disk surface will be unfairly treated, and end up waiting more than other users.

Another approach is modelled on the delivery of mail. A fixed scan path is established for the head, which normally progresses in sequence from track to track across the disk, servicing the read–write requests as they are possible. New requests can be inserted into the queue to benefit from the current position of the head on its journey. This is a bit like mail being faxed into our postwoman in mid-round so that she does not have to return to the sorting office: ever! This method is called the **SCAN** strategy and has much in common with the algorithms used by companies who install office lifts (elevators). The SCAN method results in a more predictable access time, but has to be modified if all the accesses are limited to a few neighbouring tracks. There is really no point in cycling to the end of our village, visiting all the houses, when there is no more mail to deliver. The result is the **LOOK** method, where disk access requests are initially sorted by locality and then serviced in track order. In Fig. 12.21 the movement of a read–write head is mapped out under the different regimes, all servicing the same initial queue. The difference in performance is quite obvious (Fig. 12.22) in this case, with the SCAN strategy winning easily.

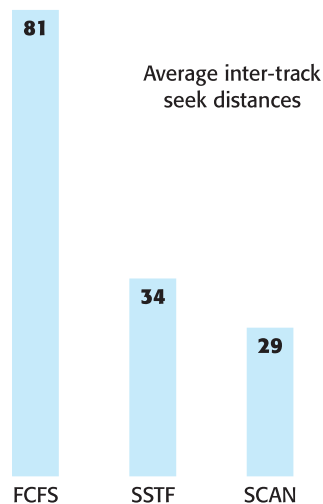
A particular problem with all read–write storage is the **fragmentation** of the available free space. This has been discussed in another context in Section 12.5. A different problem arises with disks, though. It is not that the elements of free space are unusable – they are all the same size already, so this is not a problem. Rather, it is the much lengthened access times experienced with files whose blocks are not written contiguously but are unfortunately scattered all over the disk pack. To access such a file, the head

**Fig. 12.21**  
Disk access scheduling techniques.

| Queue |
|-------|
| 97    |
| 179   |
| 35    |
| 80    |
| 12    |
| 190   |
| 50    |
| 51    |
| 121   |
| 122   |



**Fig. 12.22**  
Comparison of disk  
scheduling  
techniques.



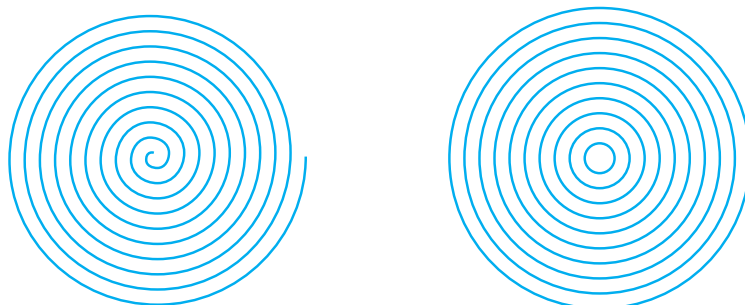
would be moving to a new track for each block: not a good situation. If the delays become unacceptable, a ‘defragger’ utility program can be employed to rearrange the blocks of data. Basically it rewrites all the files as if to a fresh, clean disk so that the data is now neatly arranged in linear order. Defragging is a time-consuming activity.

## 12.9

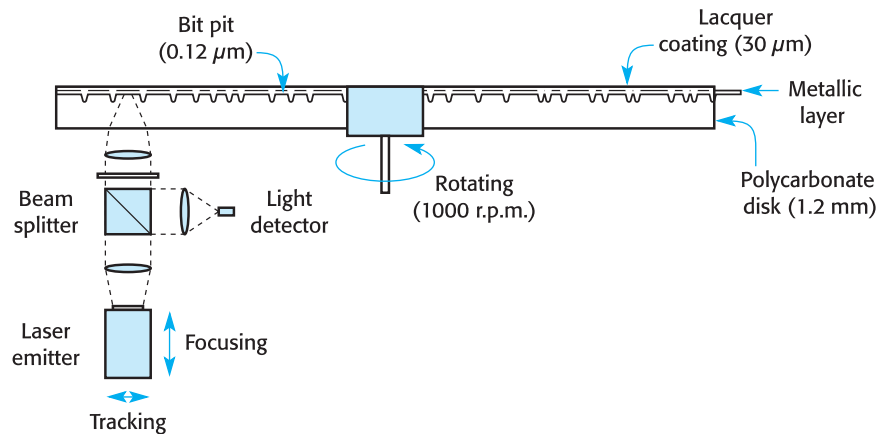
### Optical discs – CD-DA, CD-ROM, CD-RW and DVDs

Optical disc storage started with compact discs as a digital replacement for plastic LPs in the music industry. They are manufactured from a metal master unit by mechanically pressing out the polycarbonate copies. The single, 5 km spiral track (Fig. 12.23) can hold 74 minutes of stereo music, twin track, 16 bit encoded, at a 44.1 kHz sampling rate. Bits are represented as physical pits in the groove which scatter the laser

**Fig. 12.23**  
CD data spiral and  
magnetic disk  
concentric tracks.



**Fig. 12.24**  
Optical disc read head.



beam, reducing the intensity of the reflected light. The data stream for high-quality music from a CD drive is 150 kbyte/s, supplying new values every  $22.7 \mu\text{s}$ . For good reason, the pressing is done from one side, while the reading is carried out from the reverse. The laser has to traverse the full thickness (1.2 mm) of the polycarbonate disk to ‘see’ the pits (Fig. 12.24). Accidental surface damage, making the disc unreadable, is much more likely by scratching the thinner top surface lacquering than the entry surface for the laser. As the lacquer is only applied at  $10 \mu\text{m}$  thickness, and the pits are of the order of  $0.1 \mu\text{m}$  deep, there is ready opportunity for scratch damage on the top surface. The reason for directing the laser up through the bottom surface of the disk is to reduce the effect of surface blemishes at beam entry. This is possible because at the point of entry into the disk the beam is not focused on a small area; thus any scratch will be less disruptive.

The organization of data on a CD-DA (Digital Audio) was planned with prolonged serial access in mind. The spiral track is divided into 270 000 blocks, each holding 2 kbyte. The blocks have 12 byte headers and index numbers. These are arranged as three pairs of BCD (Binary-Coded Decimal) digits which refer to the expired play-time: minutes, seconds, sector. So there are 75 sectors to a second, 60 seconds to a minute and 60 (74!) minutes to a disc. The extra 14 minutes of playing time comes from a reduction in the space taken by ECCs (Error-Correcting Codes). The ECC chosen was a very powerful Hamming-type code, known as Reed–Solomon. A 288 byte checksum can be appended to every 2 kbyte block. A rule of thumb was that 1 minute of uncompressed CD music demanded 10 Mbyte of storage.

When the CD-ROM manufacturing techniques and playback units were adapted for computer data storage, the only significant changes necessary were to improve error detection and correction. Whereas music CDs are supplied with a basic CRC (see Section 10.3), which was sufficient for delivering a signal where drop-out errors could be interpolated without too much difficulty, with computer data a single error could be a serious, fatal occurrence. To improve the error trapping, the data was blocked together, as done with magnetic media, and a secondary CRC applied to each block. The blocks are typically 2 kbyte in size, and the appended ECC takes 280 bytes.



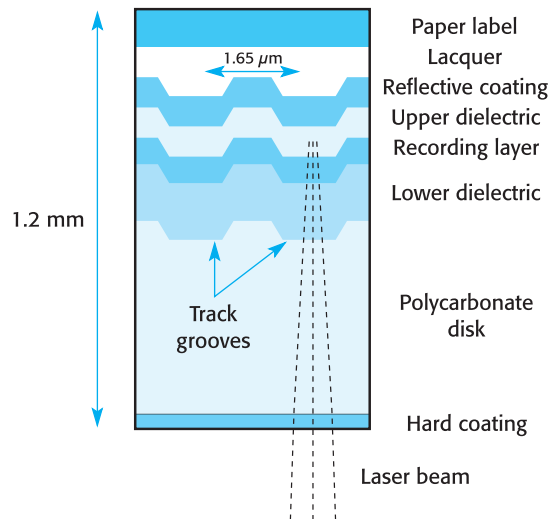
This amounts to nearly 10% of the storage capacity, reducing the total usable space to 650 Mbyte. The CD is, however, now considered suitable for secure backup storage and long-term archiving. It is interesting to remember that CDs are formatted in a spiral pattern, which runs for about three miles, should you wish to unravel it! The disks are also read from the centre outwards, the opposite way to vinyl LPs.

Factory-manufactured optical CD-ROMs were accepted for distributing games software, but their impact was muted until disc writing equipment became available. Then limited copies could be conveniently produced without industrial press facilities. The so-called CD-WORM (Write Once, Read Many) or 'single shots' were used for software distribution and long-term archiving, and have begun to displace tape technology from these markets. Compared with magnetic hard disks they have the advantage of being removable and reliably compatible between different machines. However, they still suffer from much slower access speeds than magnetic disks. The CD-WORM drives worked by using a higher powered laser to punch little holes in a fine metallic layer sandwiched in the polycarbonate disk. This irreversible process was satisfactory because the blank discs were reasonably cheap, and mistakes could be tolerated. An alternative scheme, using a chemical dye layer, enables lower powered lasers to carry out the writing. However, the ability to erase the data and reuse the disc was still desirable. Two alternative schemes to achieve this are available: the magneto-optical disc and the phase-change CD-RW.

Magneto-optical discs, also known as MiniDiscs, again use a high-power laser to heat up a metallic layer embedded in the disc. This metal film has been selected for its magnetic properties, but like all magnetic substances, it loses its magnetic ordering when heated above a specific temperature, known as the Curie point. While it cools down, however, it is especially susceptible to any magnetic field that is present. So the CD-MO drive is provided with electric coils to set up a magnetic field at the point where the laser is focused on the disk. By reversing the magnetic field direction and firing the laser, the magnetic domains at that point can be reversed, thus storing a 1 or a 0. The read-back technology is even more sophisticated. The light from a low-powered laser is polarized so that when the beam is reflected off the magnetic film, it will have the plane of polarization affected by a complex interaction of light and electromagnetic fields known as the Kerr effect.

The next type of reusable optical disc to be developed was the phase-change CD-RW, which provided full rewritable capability but without relying on magnets. It employed a chemical substance which can exist in either an ordered crystalline state or a chaotic amorphous state. The heat generated by the high-powered laser beam can 'melt' the crystals, which then cool back into either an identical crystalline state or the disordered amorphous state, depending on the time allowed for the cooling process. A slower change is imposed by turning off the laser over a longer period. In order to read back the stored data, it must be possible to distinguish between the two states using the light reflected off the surface. This is achieved thanks to the different reflectivity exhibited by crystalline and amorphous films. As shown in Fig. 12.25, a spiral track is physically embossed on the top of the polycarbonate disk during manufacture. Further layers are then deposited to produce the 'switchable' reflectivity that

**Fig. 12.25**  
CD-RW disc structure.



provides the write–read capability. The embossed track offers a good means of guiding the head as it is steered in and out, accessing data.

Unlike magnetic disks, the size of the bits on the inner tracks is the same as that for the outer tracks. This is due to the magnetic disk bits being written by constant length pulses, whereas CD-ROMs are pressed out mechanically. Thus the magnetic disks hold the same number of bits on any track, while the CD-ROM has  $3\times$  more bits on an outer arm of the spiral. Given this situation, to maintain a constant data rate for the music CD, the speed of rotation is varied according to where the read head is positioned on the spiral. As the head moves outwards, the disc is slowed down. For a  $2\times$  drive the inner track rotates in 55 ms, while the outer track takes 150 ms to maintain a constant bits/s read rate. This is known as CLV (Constant Linear Velocity), a technique which was also used by Apple for its original Macintosh floppy drives. This allows the outer tracks to have more bits stored than the smaller inner tracks. Controlling the speed of rotation gets too difficult for higher performance drives, where CLV is dropped in favour of the simpler CAV (Constant Angular Velocity) technique, which is the same as normal hard drives.

A continuing problem exists with the use of CD-R drives on PCs. While writing a data file to the disc, the data stream must be continuously available or the operation will fail irrevocably. There is no possibility of having a second go at writing a block onto the spiral track. The disk has to be thrown away. This was not so much of a problem with the single-speed drives, but as technology improves, and  $2\times$ ,  $4\times$  and  $8\times$  versions become available, the danger of data underrun is more likely. To counteract this threat, manufacturers of CD-R drives include 2 Mbyte RAM buffers to smooth out any hiccups in the supply of data. A  $2\times$  drive, requiring 300 kbyte/s of data, should be able to survive a 6 s gap if supplied from such a buffer.

## 12.10 DVD – Digital Versatile Disc

Digital Versatile Discs, or Digital Video Discs as they are sometimes called, are starting to take over the CD-ROM and CD-RW role in microcomputer storage. As with CD-ROM, DVD has benefited from the ability to serve both as an entertainment media and as computer bulk storage. The read-only versions appeared first, intended to offer playback for full-length feature films and extended graphic computer games. Lately, rewritable DVD-RW disks have become widely available for audio applications.

DVD extends the CD-RW technology by allowing multi-layer recording and double-sided discs. A single-sided, single-layer DVD offers a storage capacity of 4.7 Gbyte, compared with the 650 Mbyte for a CD. Double-sided, dual-layer DVDs can offer as much as 17.0 Gbyte!

The basic manufacturing process for DVDs and CD-ROMs is very similar, except for a scaling down of dimensions. DVD spirals are more like 12 km long, with only a 740 nm gap between the loops of the track. Injection moulded polycarbonate disks are stamped out ready for their reflective coatings. DVDs will require two such disks, which are then bonded together. For the dual-layer disks, a semi-reflective layer is deposited which allows the laser beam to focus on either layer and so choose which to read or write. The DVD laser assembly offers higher resolution than the earlier CD design, allowing reliable working with smaller bit pits. The minimum pit length of a single-layer DVD is  $0.4\ \mu\text{m}$ , while that for a CD is  $0.83\ \mu\text{m}$ . In addition, the DVD track pitch is reduced to  $0.75\ \mu\text{m}$ , half that of a CD.

Because it only takes an instant to refocus a lens from one reflective layer to another, the layout of data on a DVD may begin to emulate the multi-platter hard disk ‘cylinder’ model. It has also been arranged that data can be read in either direction: inwards towards the hub, or outwards towards the edge, which will provide for the introduction of some interesting new scheduling strategies!

The application of DVD technology for computer storage began with the DVD-ROM, providing 3.9 Gbyte, and the DVD-RW providing 4.7 Gbyte (single-sided) and 8.5 Gbyte (double-sided). Read and write speeds are currently the same as CD-ROM and CD-RW.

## 12.11 MPEG – video and audio compression

An important component in the storage and transmission of high-resolution images, music and video files is the availability of efficient data compression techniques. The best known are the **MPEG** algorithms, defined by the Moving Picture Experts Group, and representing a set of algorithms developed for digitally compressing audio–visual information such as movies, video, music. MP1, MP2, MP3 and MP4 are all related compression standards.

Although MPEG algorithms can be lossy, meaning that the decompressed files will not be identical to their original versions, compared with other video and audio

encoding formats, MPEG files are smaller and of equivalent quality. This is because MPEG uses very sophisticated techniques to identify and eliminate spatial and temporal redundancy within the original data stream.

The Moving Pictures Experts Groups operate under the auspices of the International Organization for Standardization (ISO) and the International Electrotechnical Commission (IEC). Several groups work to define standards for the coding of multi-media files containing pictures, video, audio and such data. MPEG-1 concerns moving video and audio. MPEG-2 extends MPEG-1, adding higher image resolutions, supporting normal TV interlacing, offering better error recovery procedures, dealing with more chrominance formats, and improving the compression performance by moving into non-linear image quantization. MPEG-3 deals with high-compression streaming audio, made somewhat notorious by the Napster court case.

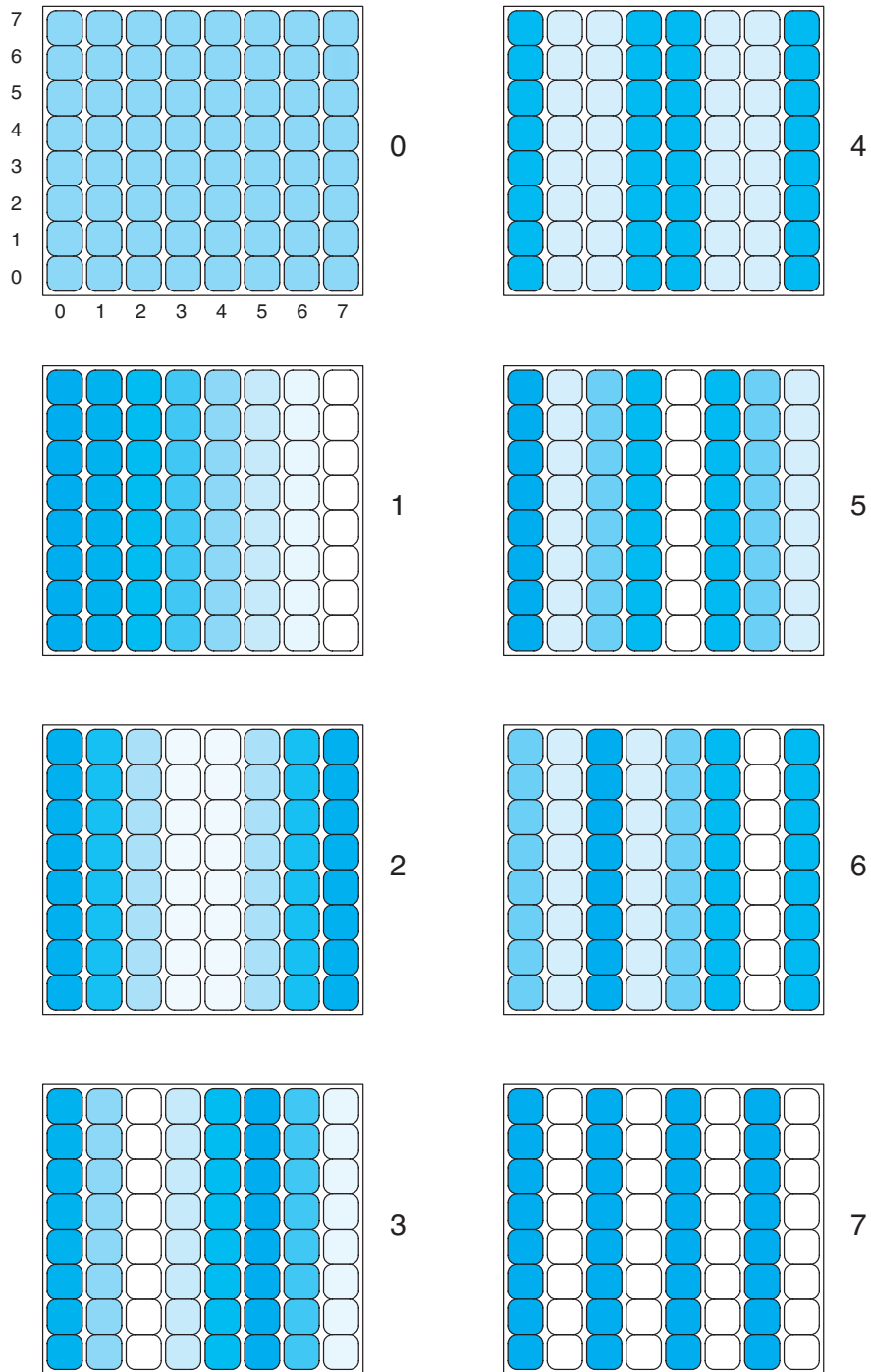
MPEG video compression uses several techniques to achieve high rates of compression while minimizing any reduction in the perceived video quality. At the centre of the process is the **discrete cosine transformation** (DCT) which allows any image to be broken down into component spatial patterns. This is based on the **Fourier transform**, which allows any complex waveform to be built up by superimposing many simple, component sine waves. Some of the DCT base functions are displayed in Figs. 12.28 and 12.30.

A single digital image is first partitioned into many  $8 \times 8$  pixel blocks. Each of these 64 pixel blocks is then broken down, using the DCT, into component spatial patterns. So each of the pixel blocks is now exactly specified by 64 wave coefficient numbers as represented in Fig. 12.27. At this point, the process could be reversed and a full replica image reconstructed without any loss or distortion. This is where the *spatial* compression happens. Exploiting deficiencies in the the human vision system, the low frequencies (wide stripe components) are represented more accurately than the high frequencies (fine stripe components). That means that more bits are dedicated to low-frequency data than to high-frequency data, as in Fig. 12.29. This is possible because we are more discriminating when viewing large things than when viewing small things. Our visual system has reduced resolution at higher spatial frequencies. So MPEG video compression actually discards some of the high spatial frequency information from the images with little impact on the eventual human viewer. Presumably hawks and gulls would not find our MPEG videos acceptable!

In summary so far, an image frame is divided into  $8 \times 8$  pixel blocks. Each is converted by the DCT algorithm into 64 component coefficients. The coefficients can conveniently be arranged in a square, as in Fig 12.27, where the [0,0] number represents the amplitude of the lowest, low-frequency component, which can be thought of as the average brightness of the  $8 \times 8$  block. The [0,1] value represents a low-frequency horizontal bar pattern while [1, 0] represents a low-frequency vertical bar pattern. Similarly, [0,7] and [7,0] represent high-frequency patterns. The [7,7] value describes a high-frequency, diagonal pattern.

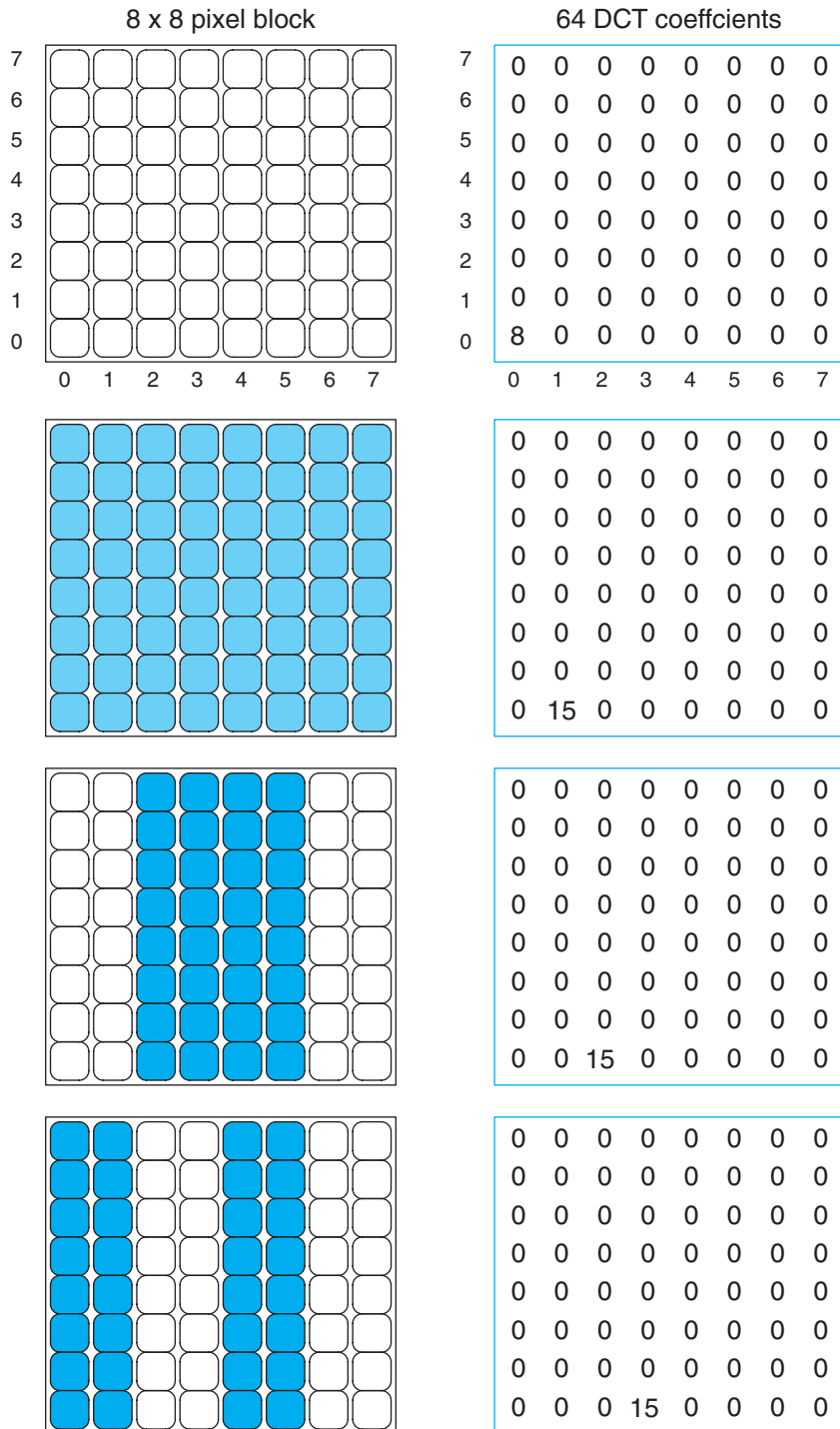
The coefficients in Figs 12.26 and 12.27 are all based on a 4 bit value. Taking into account the limited visual resolution of the human eye, it is wasteful to employ 4 bits for each of the 64 coefficients. One possible way to save data is to allocate bits to the coefficients as shown in Fig. 12.29. The original matrix had 64 cells with 4 bits per

**Fig. 12.26**  
Horizontal spatial  
components for  $8 \times 8$   
pixel groups.



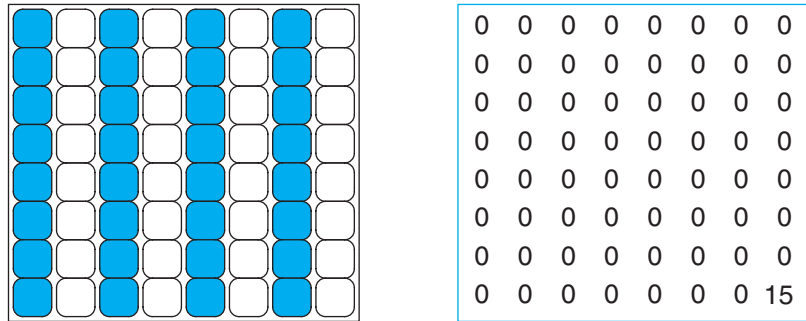


**Fig. 12.28**  
The DCT 64 coefficient allocation matrix.

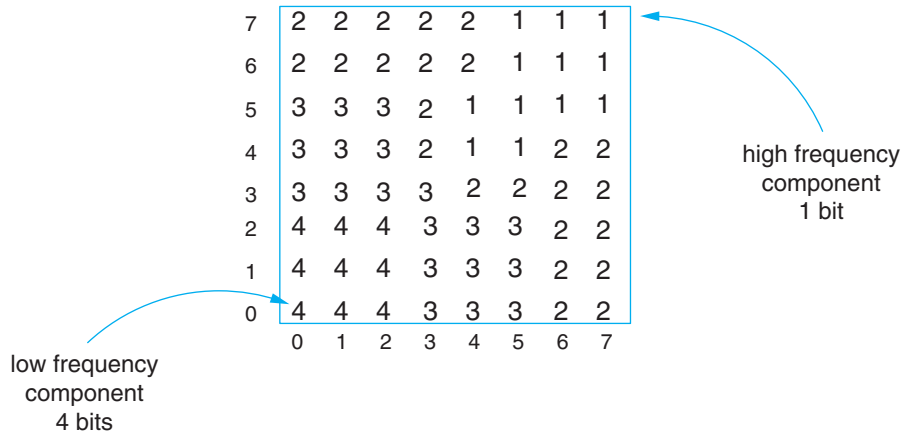


(continues)

**Fig. 12.28**  
*continued*



**Fig. 12.29**  
Reduced DCT  
coefficient bit  
allocation using only  
153 bits, reduced  
from 256 bits.



cell, giving a total of 256 bits. The reduced matrix has a total of:

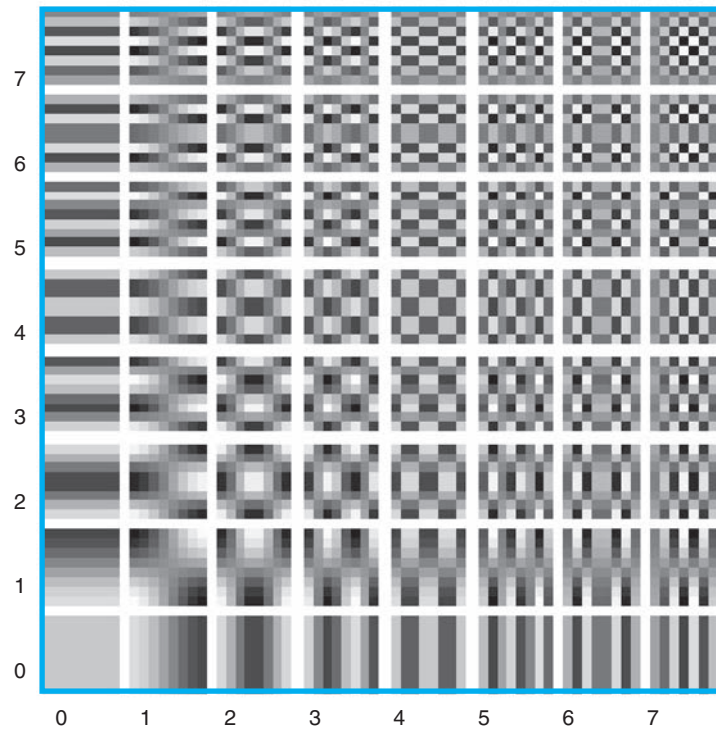
$$(12 \times 1) + (24 \times 2) + (19 \times 3) + (9 \times 4) = 12 + 48 + 57 + 36 = 153 \text{ bits}$$

That is, a saving of about 40%. Real MPEG encoders vary the distribution of bits used by the DCT matrix on each frame. Note that the 4 bit coefficient allows 16 amplitude levels of a component to be signalled, whereas a single bit can only indicate if the component is present or absent. Consider the impact such a limitation would have if you were trying to mix colours together. Perhaps, with the red dye you can adjust in 6% steps, but blue is either all or nothing – quite a constraint.

For single pictures, the DCT block coefficients are then subjected to Huffman frequency encoding. In this, frequently used symbols are represented by shorter code values, while less frequently used symbols are given longer code values. This should result in smaller files!



**Fig. 12.30**  
DCT base functions for  
 $8 \times 8$  pixel blocks.



For video picture sequences, the 64 value coefficient blocks are joined into macroblocks representing 256 neighbouring pixels. These are then used to identify segments of the original picture which have simply moved their position from one frame to the next. If this can be done, the video only needs to transmit a full representation of the first image (I-frame) and then send vector information to update the image as the elements move about. There is no need to repeatedly transmit the unchanging background detail. The MPEG decoder in the receiver simply copies the unchanged macroblocks from the previous reference frame. For areas that have only changed slightly compared to the reference, a set of pixel difference values are computed, encoded using the DCT, and transmitted. For areas where the encoder can detect the movement of an object from one macroblock position to another, it sends a motion vector and the difference information. The motion vector tells the decoder how far and in what direction the macroblock has moved. Where the encoder cannot find a similar macroblock in the reference frame, the macroblock is encoded and transmitted as if it were an I-frame. Encoding MPEG files is considerably more difficult and time consuming than decoding them.

By using information from both previous and subsequent pictures, substantial saving can be made in the bandwidth needed to transmit a video stream. Typically I-frames are transmitted every 12 frames, and the other frames require only 40% of the the number of bits used by an I-frame. If both forward and backward correlations are used, the frame data can be reduced to as little as 15% of a full I-frame.

MPEG audio compression similarly relies on a psycho-acoustic model of human auditory perception to reduce bandwidth requirements by encoded, less important frequencies at a lower precision. Audio data is sampled at an agreed rate, but whereas the POTS, land-line telephone system samples speech at 8 kHz, music is typically sampled much faster at 32 kHz, 44.1 kHz or 48 kHz for MPEG-1 audio. In addition, music data samples are normally 16 bits wide, compared to the much lower quality 8 bits used by the telecoms industry.

## 12.12 Flash sticks – the new floppy disk

When microprocessors first emerged on the market, floppy disks were very significant in the development of affordable, personal computers. The original 128 kbyte 8 inch floppy disks, which were introduced by IBM as a convenient way of loading microcode into large minicomputers, were seized on by the microcomputer fraternity as ideal secondary storage for the new microprocessor CPUs. Soon, smaller 3.5 inch disk systems superseded the more expensive and less reliable 5.25 and 8 inch drives. Typically the 3.5 inch disks had 80 tracks and 9 sectors of 1 kbyte, giving 1.4 Mbyte storage. Unlike hard disks, the read head is in direct contact with the magnetic surface of the disk at all times, which does give some problems with wear, even at the rather slow rotational speed of 300 rpm. At variance with the rest of industry, the original Apple floppy disk mechanism allowed for variable rotation speed. The disk spun at 300 rpm when accessing the outer tracks and 600 rpm when accessing the inner tracks. This gave a constant bit density, avoiding longer bits on the outer tracks. The technique of variable speed drives has been revived for use in CD-ROM units.

USB flash sticks, with a storage capacity of more than 256 Mbyte, have now completely displaced the floppy disk as a serious portability media. Flash sticks usually come pre-formatted with the MS-DOS FAT-32 file system, which will be described later in Chapter 19. Although this is not ‘state of the art’, it does usually suit both Linux and Windows operating systems without demanding extra adjustments. The flash memory chips require special drivers to handle the differences between reading and writing operations. Deleting and writing take more time than reading and have to be approached in block mode, more like disks than RAM. Also, transforming a file-oriented data block request into a sequence of random access operations needs a special device driver.

### Review

- Computers rarely have fully populated address spaces because of the expense. To improve performance a memory hierarchy is provided in an attempt to match processor requirements.
- Layers of storage devices with differing performance characteristics are used, with the operating system transferring data between the layers as required.

- The ability of such a hierarchy to work effectively depends on the fact that memory accesses tend to dwell for periods of time in the same region (localization of function).
- Programmers should understand the structure and function of the storage hierarchy so as to optimize their code.
- Cache memory lies between main memory and the CPU. It is small and fast compared with main memory. For the best performance, cache may reside on the same chip as the CPU.
- A main memory overflow, or swap area, is allocated on disk. This forms the basis of virtual memory, where all programs are split into fixed-size pages for mapping into available spaces in main memory. The MMU is responsible for this address translation process.
- By combining hardware facilities (MMU) with operating system functionality, virtual memory can be segmented to provide access control for defined areas of memory.
- Disk performance is specified by the parameters access time (speed of head movement), latency (rotational speed) and data rate (track bit density). Fragmented files take longer to read because of the need for more head movements.
- Hard disk units are sealed up in clean rooms to avoid contamination from dust. The heads ‘fly’ aerodynamically on a thin layer of air pulled round by the spinning disk.
- Requests to access hard disks for read-write operations may be queued and rescheduled by the operating system to minimize overall head movements. Different algorithms are available.
- Optical discs store more data and are not volatile, but as yet are slow to access.

## Practical work

The recommended practical work involves the investigation of memory performance differences. It is possible to design programs to incur (or not to incur) virtual memory swapping penalties. It is also desirable to design programs to run efficiently with the cache memory available.

## Exercises

1. Obtain prices for memory modules and IDE disk units from the WWW. Calculate the cost per bit of SRAM, DRAM and disk storage. Then calculate the cost of the access bandwidth in bits/s per penny for each of these storage media.
2. Why did Intel introduce two levels of SRAM cache into the PC arena?
3. How does localization of access benefit PC performance?
4. What does DRAM stand for? Why is it called that? In what way has DRAM recently become less random access? How are SDRAM DIMMs interfaced to PC L2 cache?
5. Amend the program in Section 12.2 so that the data is written back into the array.

```
sum += big[i][j];
big[i][j] = sum; /* <---add in this line */
```

```
sum += big[j][i];
big[j][i] = sum; /* <--- and this line */
```

How does this change the caching situation?

6. Intel separated the L1 cache into two sections for code and data. What is the problem of employing a unified cache?
7. Under what circumstances would you expect to suffer cache misses? Can a programmer do anything to reduce the rate of cache misses?
8. Repeat the calculation shown in Fig. 12.20 for one of the disk units chosen from Table 12.4, but make main memory 64 Mbyte.
9. What is the difference between DVD and CD-ROM?
10. Calculate how much uncompressed data (kbyte) a music CD carries for 74 min playing time. What is the highest frequency accurately reproduced using this scheme? Can you play a music CD on your PC?
11. CD-ROM drives are currently offering much slower access times than hard disks. Why is this? Can you imagine any changes that might improve this situation?

## Readings

- The PC Guide is good for technical information on disks and CD formats:  
<http://www.pcguides.com/ref/cd/>
- Heuring and Jordan (2004), on memory design and disk systems.
- Patterson and Hennessy (2004), for the memory hierarchy.
- A fascinating read for the off-centre curious at the following site is Subject [7-8] 'How do CD-Rs behave when microwaved?':  
<http://www.cdrfaq.org/faq07.html> S7-8
- A good introduction to MPEG encoding techniques can be found at:  
[http://www.techonline.com/community/ed\\_resource/feature\\_article/37054](http://www.techonline.com/community/ed_resource/feature_article/37054)

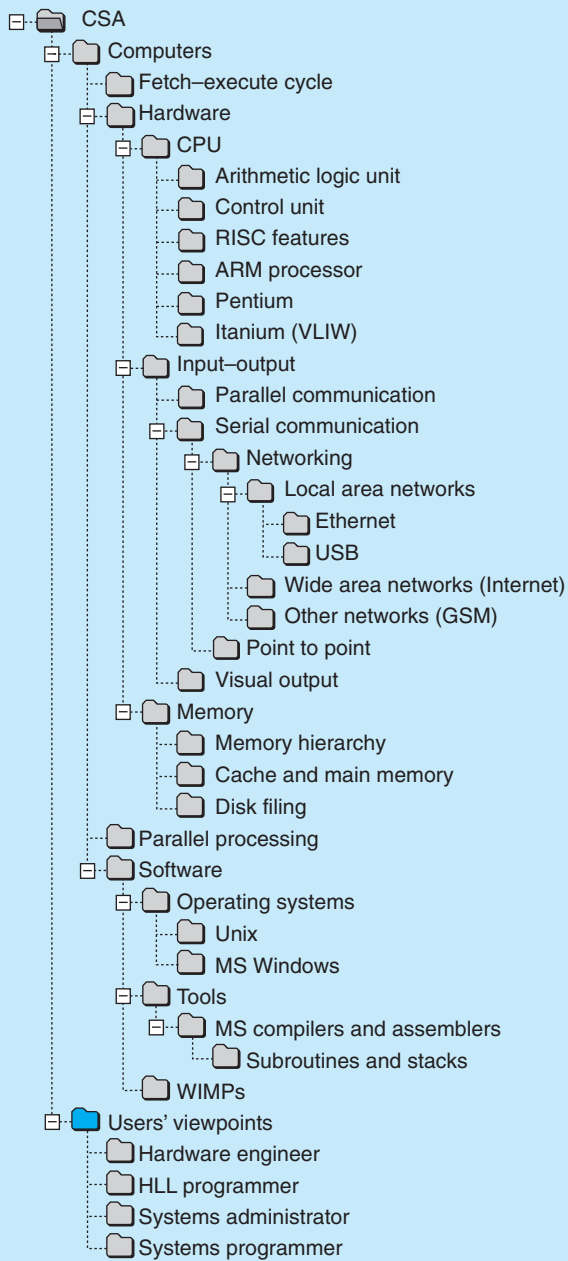
But the other more regular FAQs are very interesting, too.

- The Web sites can be accessed via the Companion Web site for this book at:  
<http://www.pearsoned.co.uk/williams>



# Networking and increased complexity

|    |                                          |     |
|----|------------------------------------------|-----|
| 13 | <u>The programmer's viewpoint</u>        | 329 |
| 14 | <u>Local area networks</u>               | 353 |
| 15 | <u>Wide area networks</u>                | 383 |
| 16 | <u>Other networks</u>                    | 419 |
| 17 | <u>Introduction to operating systems</u> | 455 |
| 18 | <u>Windows XP</u>                        | 491 |
| 19 | <u>Filing systems</u>                    | 507 |
| 20 | <u>Visual output</u>                     | 533 |
| 21 | <u>RISC processors: ARM and SPARC</u>    | 563 |
| 22 | <u>VLIW processors: the EPIC Itanium</u> | 601 |
| 23 | <u>Parallel processing</u>               | 619 |



# The programmer's viewpoint

# 13

## Overview

The computer can be analysed from any number of different viewpoints. Hardware engineers and programmers certainly describe the same equipment very differently. But even those concerned mainly with software have very distinctive ways of dealing with the functional capabilities of computers. This chapter presents the viewpoints of different users to help you to understand other people's needs. An initial investigation of the diverse facets of the computer introduces the abstract technique of layering, which assists the reader to better subdivide the complex functionality of computers. The concept of virtual machines is introduced and the need to understand the facilities which underpin the increasing popularity of networked applications is discussed.

|      |                                                                |     |
|------|----------------------------------------------------------------|-----|
| 13.1 | Different viewpoints – different needs                         | 330 |
| 13.2 | Application user – office packages                             | 331 |
| 13.3 | Systems administration – software installation and maintenance | 333 |
| 13.4 | HLL programmer – working with Java, C++, BASIC or C#           | 337 |
| 13.5 | Systems programming – assembler and C                          | 340 |
| 13.6 | Hardware engineer – design and hardware maintenance            | 344 |
| 13.7 | Layered virtual machines – hierarchical description            | 345 |
| 13.8 | Assemblers – simple translators                                | 346 |
| 13.9 | Compilers – translation and more                               | 347 |



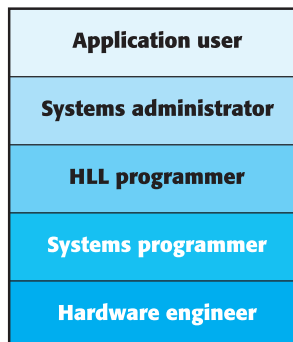
## 13.1 Different viewpoints – different needs

When dealing with computers, being able to understand some of the technical details of the underlying hardware and operating systems software can be useful. But in reality most computer users do not often require this level of knowledge to carry out their job. They actually use a much reduced **abstract model** of the computer which represents only the structures and information which are relevant for a particular task. Experience teaches you what information is essential and what is, for the moment, of only academic interest. Dealing with colleagues and clients who have a different viewpoint (Fig. 13.1) can be a real challenge! Sometimes you find that the terminology used to refer to commonplace items is different. A program is called an application, a data file has become a document and a directory is a folder. Such changes of vocabulary seem to be instituted as often to mystify as to simplify. Unfortunately, that is the current nature of a rapidly changing, highly competitive business.

The different viewpoints and approaches to problems can be exemplified by the case of the slow-running spreadsheet. When faced by a large spreadsheet that was taking 40 min to update, the Hardware Engineer suggested a processor upgrade to speed up the fundamental machine cycle. At best this might halve the run-time. The Application User was convinced that the poor performance was due to the legacy software product and suggested that a new fully featured spreadsheet package should be tried. When this was done, the update took 60 min. The Systems Administrator whipped up a Unix awk script to carry out the same calculation in 10 min, but it could only perform the specified calculation. The HLL Programmer read the user manual and discovered that by disabling screen refresh, which was taking place after every calculation, the processing time was reduced to 4 min. The Systems Programmer experimented with accessing the data array using pointers, rather than cell indexing, and succeeded in reducing the update time to 40 s!

An aspect of software which is increasingly influential in our lives is the spectacular development cost. Billions are spent every year on producing new software, much of which is never successfully commissioned. Software remains a labour-intensive **craft**. This cost factor has led to software systems sometimes exerting an unexpectedly conservative influence on society due to the prohibitively high investment needed to

**Fig. 13.1**  
Different jobs, different viewpoints.



fund replacement work. The Y2K scare resulted mainly from very old programs, never intended to last more than a couple of years, which were still being maintained 30 years later. No programmer could have imagined that their mainframe COBOL program, written in the early 1960s, would still be running as a new century picks up speed.

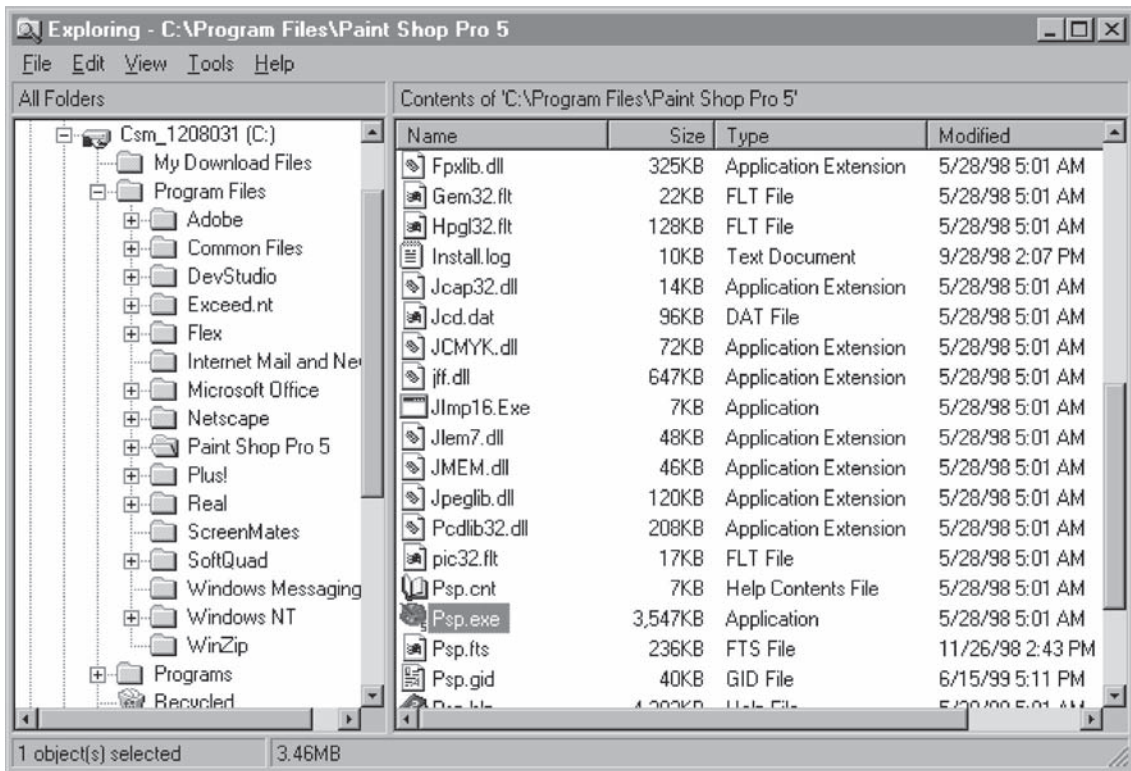
## 13.2 Application user – office packages

It can be depressing for computer scientists that the vast majority of computers are only used for routine word-processing, spreadsheet and email applications. Microsoft Excel, Word and various email programs provide the familiar daily work environment for most people. Perhaps understandably they are not much interested in how the software works, and are so unconfident at the thought of hardware that they are alarmed by the prospect of plugging in a new printer. As has often been said, this technological alienation, or disempowerment, cannot be good for the individual or the organization for whom they are working. A more thorough appreciation of the functioning of hardware and software would be to everyone's benefit.

The viewpoint of someone using a word processor package is often limited to a schematic file system (Fig. 13.2), screen, printer, keyboard and mouse. The **WIMP** (Windows, Icons, Menus, Pointer) interface, when introduced in the mid-1980s, was intended to make computing more accessible to those people without a university degree in computer science. In this regard it has been an amazing success. The Windows **GUI** (Graphical User Interface) immediately provides an application user with many facilities through the 'drag-and-drop desktop metaphor', considered by most users to be much more friendly than the previous character-based interfaces, as shown in Fig. 13.3.

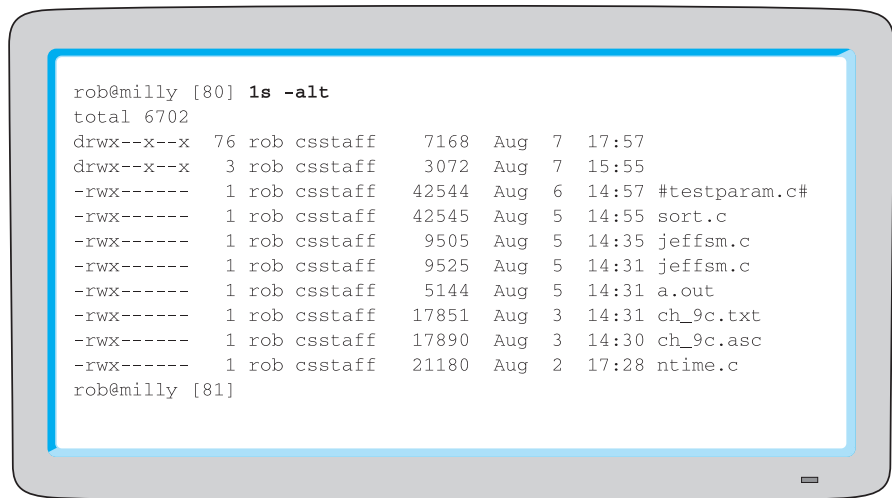
An additional complexity has been introduced into the office computing environment with the desire to interconnect all equipment through a local area network. This development was originally driven by the hope that accessing a shared laser printer or a central file server would reduce costs. But now the need to exchange email and access the wider Internet has taken over as the driving motive. Both Unix and Windows offer support for remote resource access which makes it appear to the user no different from local access. The large and diverse networking requirements of offices have pushed forward the development of these facilities.

Now, software packages are identified by **desktop icons** and they are started simply by positioning the screen pointer and clicking the mouse button. How the pointer moves on the screen in sympathy with the mouse is not questioned. The only understanding of the way the software works is inferred from the keystroke functionality. Abbreviated online help is the user's only source of information. Even knowing the size of the program has become unimportant with recent reductions in the price of RAM and disk hardware. To maintain this veneer of simplicity, an enormous effort is expended by suppliers of software in order to hide the intricate complexity of their products. All good intentions inevitably backfire when some unanticipated sequence



**Fig. 13.2**  
Graphical representation  
of a PC directory using  
Windows Explorer.

**Fig. 13.3**  
Traditional text-only  
Unix directory listing  
using `ls`.



of events throws the system into confusion, requiring, once again, intelligent human intervention to sort out the mess. As software becomes more sophisticated, perhaps a good knowledge of computer systems architecture will eventually become an essential survival skill for office workers!

To support the development of application-level programs the Windows interface offers a wide library of routines, accessible through the API (Application Programming Interface), which can be used to provide a convenient repertoire of ‘interactions’ for the end user: tracking mouse movements, supporting menu selection, window resizing and refreshing, and organizing the appropriate responses to mouse button clicks. But the **API level** belongs to the domain of the programmer, not the user.

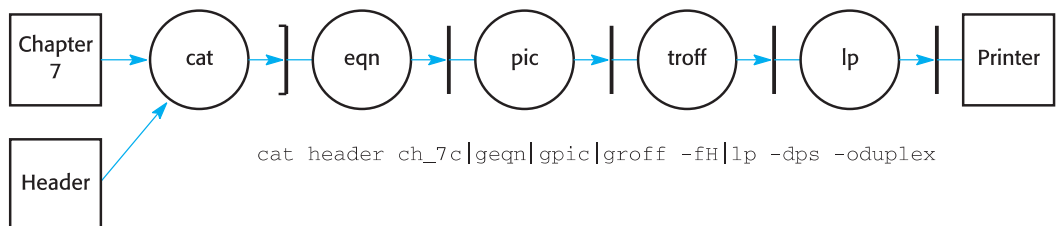
### 13.3 Systems administration – software installation and maintenance

Systems administrators generally look after *existing systems*. Their view of computer systems is similar to a warehouse keeper, worrying about the availability of stock or of empty space to accept new deliveries. They do not often need to write programs from scratch. Much of what they do has been done before, and programs, or tools, have been made available by the system suppliers or user groups. The abstract model, or viewpoint, used at this level includes the file system hierarchy, as described above, but also maps the files to physical disk drives. Now the size of files is significant, and which disk drive is actually holding them, too. Systems can fail if there is not enough free space available on disk.

When processing files, the data is often represented a bit like water flowing around the system. **Data streams** get passed from one program, or process, to another to accomplish a task, such as the text formatting example in Fig. 13.4. Although systems administrators, for the most part, will also interact with the computer through a GUI, they also require a console or command window. This accepts ‘old-fashioned’ typed commands which are directed to a shell or **CLI** (Command Line Interface) program, providing a wider repertoire of controls than the GUI.

The Unix operating system, especially, offers systems administrators a higher level of systems building using shell scripts and ready coded **tools**, such as sort, grep and

**Fig. 13.4**  
A Unix process pipeline to format and print text.



sed. These tools can be 'plugged' together using **pipe** facilities which allow the data output from one program to be routed directly into another program without needing to be stored in an intermediate disk file.

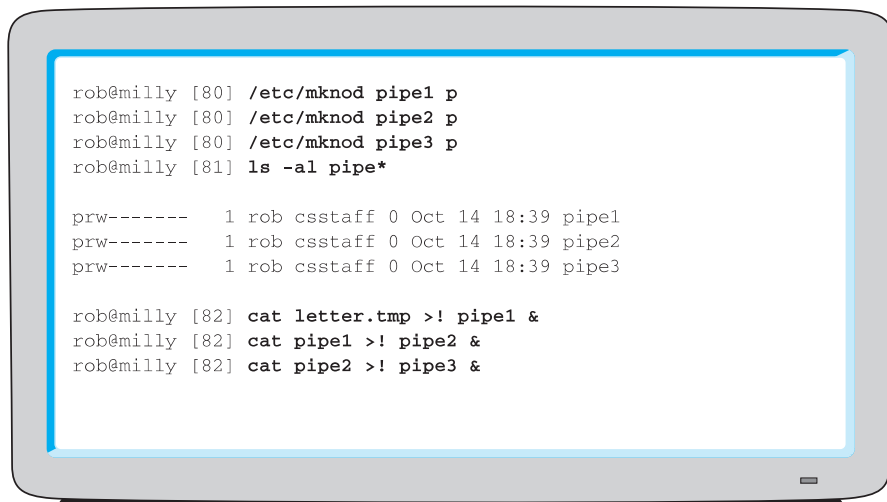
The simple process pipeline in Fig. 13.4 was used to print Chapter 7 on my local PostScript laser printer. The first part of the pipe concatenates (sticks together) the header file with the file containing Chapter 7 (third version) before passing the data through a series of **filters** (programs), plugged together in a pipeline. These accept special formatting commands, embedded in the text, before finally creating a PostScript file ready for printing. `lp` is the Unix line printer command, but it can also service the newer laser printers, as in this case. The instruction 'duplex' is a request to carry out double-sided printing.

The data flows between the different processes are mediated by **pipes** which are technically similar to the storage buffers used to hold data coming from and going to disk. Each process in the pipeline is running as independently as is possible when relying on other processes for the essential input data. When no data is available the process will block. When more data arrives it can proceed as fast as it can until an EOF (End Of File) marker is received. Pipelines can also include a program written by you in C, or some other language. Such a program may be saved and used later in other pipelines, thus becoming a tool!

The previous pipeline example employed 'anonymous' pipes in that they did not have explicit names. There is an alternative form, 'named' pipes, which you can demonstrate using the Unix 'mknod p' or 'mkfifo' command. This will create a pipe buffer in your directory, as shown in Fig. 13.5.

A distinctive feature of this level of interaction with computer systems is the use of scripts or **command files**. These simply contain keyboard sequences which can be 'replayed' whenever required. Because they have been found to be so useful, the scripting languages have now been extended beyond what is possible to run directly

**Fig. 13.5**  
Demonstrating Unix  
named pipes.



```
rob@milly [80] /etc/mknod pipe1 p
rob@milly [80] /etc/mknod pipe2 p
rob@milly [80] /etc/mknod pipe3 p
rob@milly [81] ls -al pipe*

prw----- 1 rob csstaff 0 Oct 14 18:39 pipe1
prw----- 1 rob csstaff 0 Oct 14 18:39 pipe2
prw----- 1 rob csstaff 0 Oct 14 18:39 pipe3

rob@milly [82] cat letter.tmp >! pipe1 &
rob@milly [82] cat pipe1 >! pipe2 &
rob@milly [82] cat pipe2 >! pipe3 &
```

at the keyboard, and have evolved into elaborate, and sometimes rather quirky, programming languages (sh, csh and Perl). Because they are line-by-line interpreted, not compiled, the execution is slower and less efficient than ordinary HLL programs, but they are still preferred for this kind of application. As you will see from the example given in Fig. 13.6, shell scripts make heavy use of other tools, which they call rather like functions to carry out specific jobs on their behalf. Interestingly, the debugging support for scripting languages is much worse than for C, Java or BASIC. Does this reflect the greater expertise of systems administrators or their professional arrogance?

The example listed in Fig. 13.6 is a Unix administration script written for the Bourne shell (sh). It uses sar (System Activity Reporter) to take the system performance logs, written to files normally positioned in the directory `/var/adm/sa/`, filters them and produces more useful graphical output. At the start, there are several procedures defined. These are used in the main section of the script. The procedure `remclutter( )` uses a pipeline of grep processes to filter out all the

**Fig. 13.6**  
A Unix administration script to assemble performance statistics.

```
#!/bin/sh
#
Script converts sar data into graphs - PJN 20/10/1998
#
Extend the PATH to include gnuplot
PATH=${PATH}:/usr/local/bin ; export PATH

Procedure to remove non-data lines from log file.
remclutter() {
grep : | grep -v free | grep -v % | grep -v / | grep -v restarts
}
Procedure to pad numbers with zeros to 2 digits.
padnum() {
NUM=$1
while [` /bin/echo "${NUM}\c" | wc -c ` -lt 2]; do
NUM="0${NUM}"
done
echo $NUM
}
Procedure to convert time of day timestamps to decimal days.
parsetimes() {
DAY=0
OLDHOUR=23
while read TIME DATA; do
if ["$DATA" = ""]; then
DATA="0 0 0 0 0 0 0 0 0 0 0 0"
fi
HOUR=`echo $TIME | cut -f1 -d:`
MIN=`echo $TIME | cut -f2 -d:`
if [$HOUR -lt $OLDHOUR -a "$MIN" = "00"]; then
DAY=`expr $DAY + 1`
fi
PTIME=`expr \((\(($HOUR * 60 \) + $MIN \) \) * 100 \)/1440`
PTIME=${DAY}.\`padnum $PTIME`
echo "$PTIME $DATA"
OLDHOUR=$HOUR
done
}
Procedure to get data from a named column.
getcol() {
tr -s ' ' '^' | cut -f1,$(1) -d\^ | tr '^' ' '
}
```

(continues)

**Fig. 13.6**  
continued

```

Determine the i/p and o/p files (for last week's data).
WEEK=`date +%W`
WEEK=`expr $WEEK - 1`
if [$WEEK -eq -1]; then
 WEEK=52
fi
WEEK=`padnum $WEEK`
DATAFILE=/var/adm/sa/sa$WEEK
OUTFILE=/tmp/$$.graphs

Process virtual memory data from sar log.
echo "VM usage"
sar -f $DATAFILE -r > /tmp/$$.sar
cat /tmp/$$.sar | remclutter | parsetimes > /tmp/$$.sar-f
rm /tmp/$$.sar
cat /tmp/$$.sar-f | getcol 2 > /tmp/$$.freemem
cat /tmp/$$.sar-f | getcol 3 > /tmp/$$.freeswap
(cat << EOF
 set term postscript
 set time
 set xtic 0, 0.5
 set title "`hostname` virtual memory usage"
 f(x) = (x * 512) / 1048576
 g(x) = (x * `pagesize`) / 1048576
 plot [0:7] []\
 "/tmp/$$.freemem" thru g(x) title "Free RAM (Mb)"with lines,\
 "/tmp/$$.freeswap" thru f(x) title "Free Swap (Mb)"with lines
 EOF
) | gnuplot > $OUTFILE
rm /tmp/$$.freemem /tmp/$$.freeswap /tmp/$$.sar-f

lp -d ps $OUTFILE
sleep 60; rm $OUTFILE
exit

```

unwanted lines from the data file. Commonly, `grep` rejects lines not containing the target item, but `grep -v` *rejects* lines containing the target.

The example administration script presented in Fig. 13.6 displays many of the features which distinguish Unix scripts from normal HLL programs. Scripts regularly use other tools, such as `cat`, `grep`, `sed`, `sar` and `tr` within process pipelines, to carry out jobs. Variables need not be declared before use. Files are read and written using the process IO redirection. It may now be clear that the construction of a script does not follow the best 'structured code' guidelines. All these features are distinctive, and special to scripting languages.

Perl, a newer scripting language, incorporates many of the facilities only previously offered by several, separate utilities, and because it is also available on many different operating systems in addition to Unix, it is displacing the use of the traditional '`cat | sort | grep | awk`' pipelines and shell scripts. Many programmers applaud this as a

genuine advance in rationalizing so many disparate tools. But it could be observed that replacing traditional bricks by bigger concrete slabs did not improve urban architecture – many of the high-rise constructions have already been demolished as unmaintainable. Is small always beautiful? On the other hand there would be a tremendous advantage to have a single scripting language available for all computer systems. More and more programmers are working with Windows XP, and the convenience of such a unified scripting facility is clear.

Nowadays computers are frequently connected to a network. An increasing responsibility of systems administrators is network management. Thus, the scope has changed from a single isolated computer to a group of interlinked workstations, often with a unified, shared file system. This radically changes the viewpoint, especially if the network is part of a larger, corporate structure.

## 13.4 HLL programmer – working with Java, C++, BASIC or C#

We will spend a bit more time and space in describing the viewpoint of an HLL programmer because it involves a closer understanding of computer architecture, although with computers running sophisticated operating systems there is little chance of gaining direct access to the underlying hardware, unless you are very determined or are employed to design the next generation of Talking Toaster. These, as yet, are not running Unix. Almost all programs for PCs are now written in C++ or C# due to the influence of MS Windows. This is the type of programming we are now considering.

It has been claimed that programmers, on average, can only produce five lines of working, fully debugged and documented code within a day. This estimate can even appear a trifle optimistic to many old hackers! But the curious outcome is that the language employed does not influence the final number. Thus, using Pascal or C will always be 5–10 times more efficient than assembler, because compilers translate each line of HLL code into 5–10 lines of machine code. Perhaps this revelation is unsurprising, but the simplicity of its expression is rather breathtaking. Nevertheless, the message has got across, and most professional programmers strive to employ the highest level of language to express their solutions.

The view of HLL programmers will focus on the problem to be solved, the **algorithm** and methods to be used (Fig. 13.7), and finally the vocabulary and syntax of the available languages. Some HLL compilers require a fixed code format. Pascal needs the data declarations and code sections in a particular order, FORTRAN demanded careful tabulation, and BASIC used line numbers. The structure of HLL code now generally follows the Sequence, Iteration and Selection guidelines (SEQ, IT and SEL), and HLLs offer support for these with `WHILE`, `FOR` and `REPEAT` loops and `IF` and `CASE` switches, as illustrated in Fig. 13.8.



**Fig. 13.7**  
Example HLL  
algorithm – bubble  
sort.

```
#include <stdio.h>

int bsort (char* pc[], int n) {
 int gap, i, j;
 char* pctemp;
 for (gap = n/2; gap > 0; gap /=2)
 for (i = gap; i < n; i++)
 for(j = i-gap; j>= 0; j -= gap) {
 if (strcmp (pc[j], pc[j+gap]) <=0) break;
 pctemp = pc[j], pc[j] = pc[j+gap]; pc[j+gap] = pctemp;
 }
 }

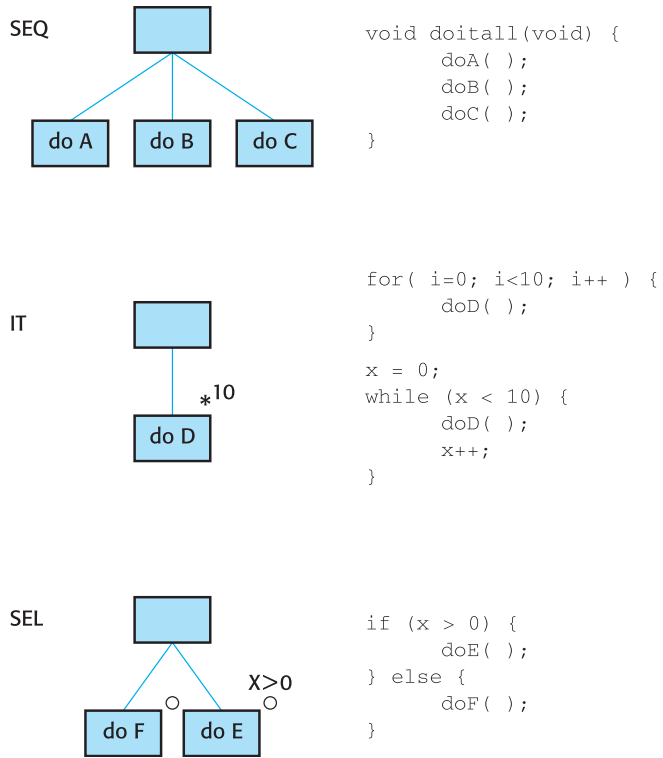
void main(void) {
 int i;
 char* names[] = {
 "Monday", "Tuesday", "Wednesday", "Thursday",
 "Friday", "Saturday", "Sunday"};
 i = bsort(names, 7);
 for(i=0; i<7; i++) {
 printf("%s\n", names[i]);
 };
}
```

As already mentioned, the **file system** of most computers is arranged as a hierarchical tree, which allows the user to organize program and data files in related subject groups. This is reminiscent of the traditional library scheme used to catalogue books. Most HLL programmers ignore completely the technical details of disk data storage, but rather think in navigational terms of wandering around inside the file system. This can sometimes feel like driving across London with only the memory of a 10-year-old map for guidance! ‘Find’ tools can be invaluable. On large computers, even the simple parameters ‘file size’ and ‘free capacity’ are now ignored, to the eventual detriment of all users. With the arrival of gigabyte drives for personal computers, the sensible practice of routinely deleting old files to release more space has practically disappeared.

HLL programmers view the main memory as providing slots or pigeon holes to store program variables. This is where data items can be written, read and updated. The amount of space taken by the variables is not usually considered – only the declared type is relevant to a successful compilation and execution. Variable types entail the set of operations which the compiler considers ‘legal’. An attempt to compile code which contains unauthorized combinations of variables and operators will generate a compile-time error. Some of the built-in data types for C++/C are listed in Table 13.1.

The exact position in memory of variables or function code is rarely thought about. And as for CPU registers – never! Some HLL programmers have initial difficulty

**Fig. 13.8**  
Structure chart  
representations of SEQ,  
IT and SEL.



**Table 13.1**  
Data types for C  
and C++.

|          |                         |
|----------|-------------------------|
| bool     | unsigned 1 bit value    |
| char     | unsigned 8 bit value    |
| wchar    | unsigned 16 bit value   |
| byte     | unsigned 8 bit integer  |
| short    | signed 16 bit integer   |
| word     | unsigned 16 bit integer |
| int      | signed 32 bit integer   |
| long     | signed 32 bit integer   |
| unsigned | unsigned 32bit integer  |
| dword    | unsigned 32 bit integer |
| float    | IEEE 32 bit real        |
| double   | IEEE 64 bit real        |

distinguishing local and global variables, which occasionally leads to unexpected run-time errors. This confusion would never occur with assembler-level programming!

Programmers who are developing code for small microcontroller applications still have to worry about the size of their programs, but fortunate Unix and Windows

users are completely freed from this constraint by the virtual memory facility as described in Chapter 12.

Data IO is rarely given a second thought by HLL programmers. When they do, it is to imagine data passing through a channel, similar to those mysterious airport gateways where relatives and friends wave and disappear behind a security screen. They also tend to reappear suddenly, frequently at the wrong time and accompanied by strange luggage. The HLL IO instructions normally make heavy use of operating system routines to carry out the various operations. This makes it easier for HLL code to be independent of the underlying hardware, but means that compilers generally cannot produce code for bare-board computers. Also, because of this dependency, changing the operating system can lead to the same tricky problems as changing the hardware platform.

Being able to use the same HLL, irrespective of the actual computer hardware, is very helpful. C is usually the first HLL compiler to be written for a new microprocessor. Because the language constructs relate to the problems requiring solution, and not to the CPU or memory addresses, programmers are able to focus more on the problem and less on the technology. Often the distinction between intrinsic instructions and external library procedures can be forgotten.

Operating system facilities are often far more useful than expected, and there is a temptation for more advanced programmers to exploit the extra commands when access is provided by HLL compilers. These go beyond the necessary, standard, language to make the full range of the operating system calls accessible to the programmer. In fact, with Pascal, this is probably essential just to stop the system crashing when routinely running the program! But using extra operating system facilities makes porting the code even more of a problem, and so should be avoided as far as possible.

## 13.5 Systems programming – assembler and C

This low-level work is now mostly the elite preserve of experienced programmers. It might involve writing a driver routine to interface a new device, optimizing a graphics algorithm, or squeezing code into a small microcontroller. As we have pointed out already, the productivity advantages of using an HLL should never be neglected. However, when the aim is to learn more about the hardware–software interface there is no better way than experimenting with low-level programs. Perhaps only programs intended for the performance-sensitive and highly competitive games market are now fully written in assembler. It is more common now to code the bare minimum in assembler, and call it, when required, as a procedure from the main HLL program. In this way a critically important section of code can be hand-crafted to maximize performance, without losing the advantage of using an HLL for the majority of the code.

One other benefit from using assembler is the ability to access all the hardware resources. HLLs cannot immediately be adapted to fit in with every new feature or

facility that becomes available with each new CPU released. However, the assembler can access any new registers or special instructions immediately. Also, to fully understand the relationship between HLL code and the hardware, we really have to consider the intermediate assembler code level. Each line of HLL source code is checked and translated by the compiler into a sequence of several executable machine instructions. Some compilers also give the option of printing out an intermediate assembler code file, which for educational and serious debugging activities can be very useful. For similar reasons, we saw, in Section 7.8, how to embed assembler instructions inside a C program when using the Microsoft Developer Studio.

HLL computer programs use various data structures to represent situations and sequences of events (e.g. arrays, stacks and queues). These structures are sometimes specially supported by hardware provision or particular groups of machine instructions intended to make the implementation or execution more efficient. The assembler file will contain all the details of these data structures in a machine-oriented manner: how many bytes are required for the array, which CPU register is used as a data pointer to your record and how long the executable code will be.

There are no strict rules governing the format of assembler code, only conventions. However, because programmers are aware that such a liberal regime can quickly lead to chaos, the local conventions are often strictly followed. To implement the `IF` or `SEL` structures in an assembler program will require status flags to be explicitly checked and a conditional branch instruction to be used to jump back to a label. A single `IF` loop will require several interacting instructions. `FOR` loops normally count down to zero for more efficient coding. `IF` branches require target labels to be inserted in the code.

The example code fragments in Fig. 13.9 are in Pentium assembler mnemonics. They are presented here only for you to compare with the C examples in Fig. 13.8.

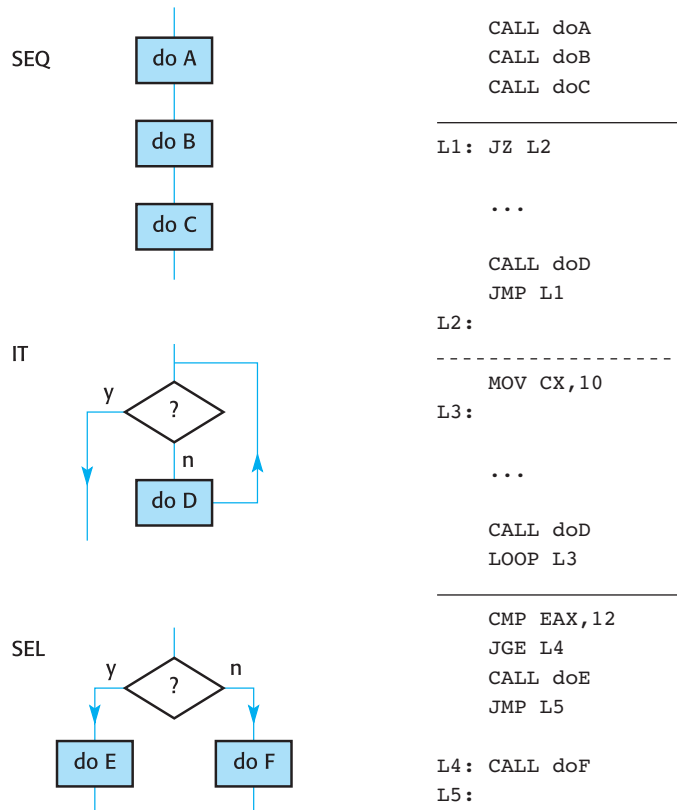
When programming at the assembler level, disk accesses are usually done through calls to operating system routines, in the same manner as with HLL programming. However, there are extra initialization operations to be carried out before the data can be transferred. The data buffer areas have to be explicitly reserved and declared. Mistakes and programming errors can be more serious.

Variables can be treated as bytes, words or longs, and data registers within the CPU are used as temporary stores for the variables. Normally, however, a memory location is reserved for each data variable and a name designated for each location. Occasionally programmers have to know the physical address of these locations, but usually the assembler will handle the translation from location label to location number with no problem.

All the CPU registers are referred to by name: `R0`, `D1`, `EAX` etc. In Chapter 7 we met the Pentium register set. While writing assembler code, the programmer has to keep track of how all the CPU registers are being used at all times as the program executes. There is no assistance available for this task, and it can be the source of tricky bugs.

The stack is the centre of many difficulties encountered by systems programmers. The stack pointer, `SP`, may need to be explicitly initialized in order to start the stack at the correct position in RAM, and then checked after a procedure call/return. The

**Fig. 13.9**  
Flow chart representation of SEQ, IT and SEL.



most troublesome aspect is handling the parameters, which have to be explicitly pushed onto the system stack in the correct order, before calling the subroutine, and then removed from the stack on return. The system stack is also very important because it will hold all the local variables, procedure parameters and return addresses. Stack overflow is one of the less uncommon errors with new software!

Memory addresses can be very important for assembler programmers, who may need to spend some time pondering over the start address and length of their code. But with modern relocating linkers this is not so common. Nevertheless, physical addresses, when they occur, are still expressed in hex! If the code is to be installed in PROM there will be further complications in distinguishing the address ranges for PROM and RAM. A recurrent difficulty in learning assembler programming is the method of referring to data variables. This can involve complex addressing modes which must be mastered right at the beginning. A further problem for beginners stems from the confusion in the use of hex, numerical addresses and symbolic labels. More of this later.

When IO is required, as it often is, the absolute port addresses for the interface chips may have to be discovered, as well as the function of all their internal registers.

You should be warned that ascertaining port addresses in the absence of any useful documentation can mean looking at the hardware circuit diagram and deducing the port address from the hardware decoder circuit (see Figs. 6.13 and 6.14). As systems grow in complexity, operating systems, such as Unix and Windows, try to prevent any direct access by programmers to the IO chips. IO operations are then done by calling operating system functions with the correct set of parameters and waiting for the transfer to happen. There was a situation when I was attempting to port a program to a new platform, and no suitable compiler was yet available. Noting that the new hardware had a very similar CPU and UARTs to the old platform, I took the original binary executable file and searched through it using a hex editor for all the port IO operations. These were actually limited to the `getch( )` and `putch( )` IO functions, and so were easy to discover. Patching new port addresses directly into the binary file was all that was needed to obtain a successfully ported program. Such a low-level approach to portability was only possible because there were no outstanding operating system calls to throw a spanner in the works.

Not every single assembler mnemonic has to be memorized! However, a minimum subset of CPU instructions and addressing modes will have to be learnt before starting assembler programming. The rest can be picked up as you go along, like any language. Each CPU has similar instructions and modes, but they are sufficiently different to cause problems. The complexity of assembler-level programming really comes from the need to consider the application algorithm and the machine architecture at the same time.

Understanding the role of the CPU status flags cannot be avoided by assembler-level programmers. Within the CPU is a group of status bits, some of which record the outcome of various ALU operations. They are used to ‘bind together’ the machine instructions, to provide a short-term memory for activities which span several machine instructions. Programmers sometimes explicitly use these flags, but mostly they are implicitly involved in the operation of conditional instructions. Here lies a principal difference between HLL and assembler programming: a single machine instruction often achieves nothing.

Start-up initialization remains a crucial responsibility for assembler code. All the software initialization may be left to an assembler routine, sometimes called `cstart.asm`. There are some activities which just cannot be done in HLLs, such as setting up the stack and starting the interrupt system.

Interrupts remain, for the most part, the hallowed province of the assembler programmer because all direct references to CPU registers have to be made at the assembler level. However, some specialist languages, such as ADA, do incorporate facilities to provide the HLL programmer with access to interrupts.

Until recently all operating system calls were primarily specified for assembler programs, with HLL libraries provided to launder the parameter list conventions. This is no longer true, and manuals now primarily give the interface protocol for C calls.

The use of the assembler, linker and loader programs may appear to be more difficult than equivalent HLL compiler suites, but this is only due to the efforts made by

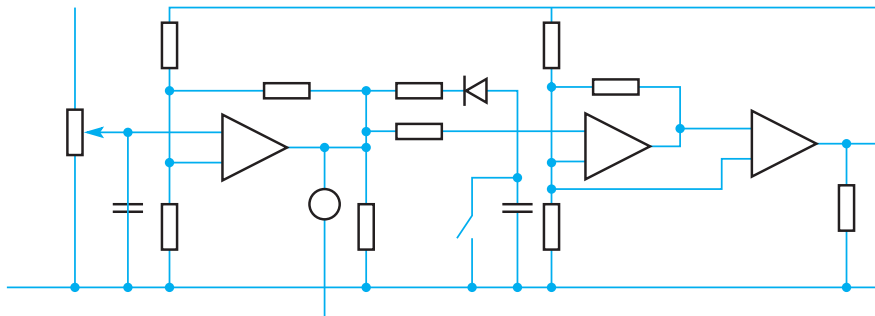
compiler suppliers to hide the complexity of their products. When something goes wrong, the complexity quickly reappears.

## 13.6 Hardware engineer – design and hardware maintenance

Computers have matured as products to the point where the day-to-day operational hardware can be very reliable, reducing the need for support engineers. Also, with the internationalization of the IT market-place there are now relatively few engineers employed in the design and development of new models. However, many more are still required for the installation and maintenance of customer equipment. Whereas designers have to be able to visualize the computer at the digital logic level, the maintenance engineer is more likely to partition the computer into removable units, such as plug-in cards or disk drive packs. In this situation it is more useful to think of complex units exchanging information flows rather than tracing individual signals, with their characteristic parameters: voltage levels, pulse widths and rise times.

There are still hardware engineers who do deal with the component devices and gates, as represented in Fig. 13.10, but more often than not these are buried in the surface of an integrated circuit, invisible to the human eye. Hardware designers rely on CAD (Computer-Aided Design) packages to design and lay out their circuits and computer simulation programs to test their ideas. Breadboarding prototype circuits will soon be an historic activity undertaken only by students! Hardware design engineers, as we commented in Section 1.3, are often using very similar tools to their programmer colleagues. Certainly, the computer screen is now more important than the drawing board. Such an interesting change has not benefited the hardware maintenance engineer, who has been required to abandon all attempts to diagnose and identify the failed component. Fault-finding activity is commonly reduced to a procedure of board swapping, which unfortunately does not deliver the same problem-solving satisfaction to the individual.

**Fig. 13.10**  
Circuit schematic diagram.



## 13.7 Layered virtual machines – hierarchical description

The close mix of hardware and software which makes a computer system can be represented by layers of functionality. Each layer accepts commands from the neighbour above, translating them and passing on the equivalent instructions in a reduced language to the next layer down. Ideally, we would want to submit requests in plain English at the top and obtain the correct actions from the hardware at the bottom. We are still quite far from such a dream! Hierarchies of interpreters, or servers, are also used in other contexts to help partition and organize complex systems. We will meet a layered model again in Chapter 15 when considering TCP/IP networking protocols.

Looking at the computer system, as illustrated in Fig. 13.11, as a pile of ‘virtual machines’ also encourages us to consider the possibility of relocating functionality within the pile. Questions can be asked, such as ‘Which is the best layer for floating-point operations?’ or ‘Where should the disk access routines be positioned?’. In the past, with the previous generation of CISC computers, such as the VAX-11 and MC68000, it was popular to ‘migrate downwards’ frequent activities in order to speed up execution times. Thus, some activity might be first implemented as a HLL procedure. An example might be the manipulation of a graphics entity, such as a games sprite. After this phase it would be recoded in assembler for better performance. Then, the systems programmer might be asked to include the routine as part of the next release of the operating system, which would allow other users to access it. To improve performance again, the routine could be implemented in microcode inside the CPU and become a machine instruction, with its own binary code and assembler mnemonic. But for ultimate speed, the final step would be the design of special hardware to carry out the activity. For a graphics operation this would probably involve the production of a secondary processor to work exclusively on the graphics images. Some compilers even allow you to select which version of floating-point arithmetic you wish to use: private HLL library routines, publicly shared operating system routines, floating-point coprocessor instructions or main CPU floating-point instructions.

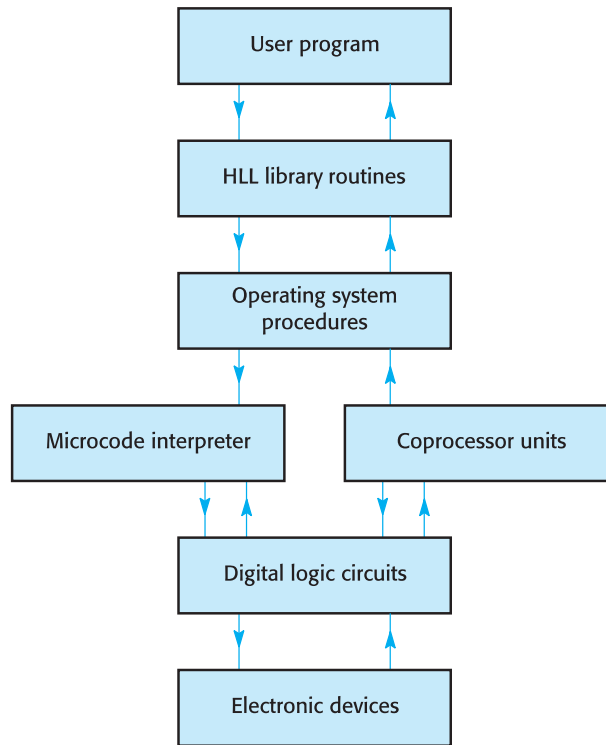
More recently, with the introduction of RISC processors, functionality was migrated back up the layers again. But we will explain the justification for this counter-intuitive development in Chapter 21.

An additional responsibility of each layer, besides accepting commands from above and passing back information from below, is start-up initialization (booting). When electrical power is applied, the bottom layer might wake up ready to run, but the higher layers often need help to initialize and get ready to work correctly. The operating system code is usually stored on disk, and so must first be loaded into memory. Compilers and assemblers are rarely immediately available, although the original IBM PC was supplied with a BASIC interpreter in ROM! Computer systems can be thought of as being woken from the bottom layer upwards.

In the event of an error or failure to complete an action, a virtual machine layer will return an error code to the requesting layer. This means that all requests must



**Fig. 13.11**  
A multi-level  
computer.



also have associated with them some scheme of error recovery. All too often programmers try to forget about this responsibility until the principal portion of the code is being tested and some real failures have to be handled.

## 13.8 Assemblers – simple translators

Assemblers have four principal jobs involving translation. These include the translation of:

1. Instruction mnemonics into binary codes
2. User-defined symbols into constant numbers
3. Numbers from base to base, normally decimal to binary
4. Symbolic position labels into physical addresses

Assemblers, when they are translating the predefined command mnemonics into binary codes, employ a three-column array called the **symbol table**. This is initially

**Table 13.2**  
Symbol table entries.

| Symbol | Type      | Value |
|--------|-----------|-------|
| ADD    | opcode    | \$FF  |
| ADDA   | opcode    |       |
| SUB    | opcode    |       |
| MOVE   | opcode    |       |
| start  | defined   |       |
| exit   | undefined |       |
| loop1  | defined   |       |
| spx    | defined   |       |
| sprite | defined   |       |

set up with all the standard mnemonics and their numeric values ready for the assembly process. Also, as the source code file is processed by the assembler line by line, each new user symbol is also entered into the symbol table with the associated numeric value. Thus, the `start` label will be written into the symbol table against a suitable physical address, computed as an offset from the start of the code segment. If there are other references to `start`, the correct numerical address value can then be read out immediately.

In the event of a reference to a symbol being encountered for the first time before its value has been entered into the symbol table (Table 13.2), known as a ‘forward reference’, the assembler may act in either of two ways. It may continue with reading the file and updating the symbol table with values. On reaching the end of the program, all the values should be discovered, so a further pass through the source file may be undertaken to finalize the earlier unresolved forward references. Alternatively, to avoid a second pass, the assembler can insert pointers into the symbol table in place of values, so that when the value is at last resolved a quick trip back through the file can be taken to paste the values into the code.

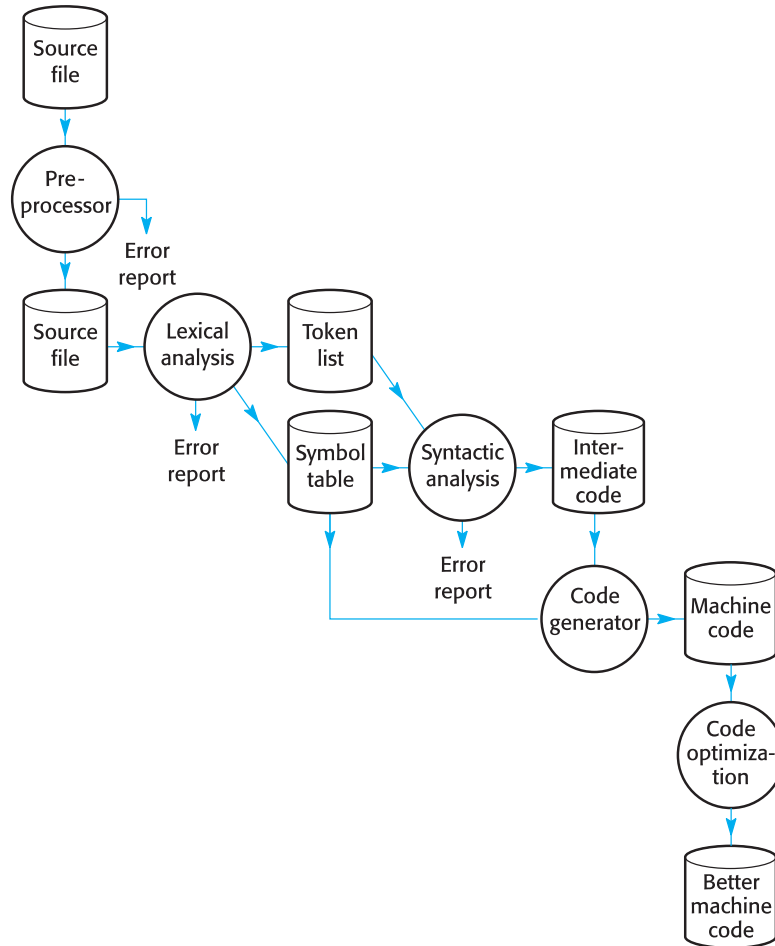
After the assembly process, the symbol table is usually disposed of, but it can be explicitly preserved for later use with a symbolic debugger.

The facility to translate between number bases allows programmers, if they should so wish, to enter binary values when dealing with status registers, hex when referring to addresses and decimal when doing arithmetic. The assembler can also translate ASCII code values, saving the programmer the trouble of looking them up in a table.

## 13.9 Compilers – translation and more

Compiling a C program is a multi-pass process, as shown in Fig. 13.12. The textual preprocessing is carried out to deal with header file insertions (`#include <stdio.h>`) and constant definitions (`#define TMAX 100`). Then the more complex lexical analysis, syntactic analysis and code generation are carried out in sequence. Lexical

**Fig. 13.12**  
Stages of compilation.



analysis involves the segmentation of each source file statement into several primitive tokens. These tokens are either predefined by the language or declared by the user during the course of the program. The tokens are represented by short code numbers and placed into a table in the order of occurrence. At the same time a symbol table is produced, as with the assembler, to assist with identifying the numerical value for logical symbols.

The next phase of syntactic checking and analysis is also called parsing. The parse attempts to identify ordered groups of tokens which represent an action to be carried out when the program runs. The output uses an intermediate code format, which is not targeted at any particular CPU. This intermediate code is taken by the next phase, code generator, and translated into the specific machine code required for the target CPU. Often a further stage of processing is included to optimize the final executable program, either for speed of execution or code size. Compilers recognize flags or command line parameters whereby the best optimization technique can be selected by the programmer.

It has often been observed that the principal problem with implementing computer systems is the vast gulf between the manner in which users express their needs and the language acceptable to computers. Users speak English, or whatever, but a computer CPU only understands binary codes. To help with this situation there are translator programs which take one language and convert it to another. Compilers convert HLL to machine code. But even current HLLs are a far cry from natural language, with all its wonderful subtlety and expressiveness. Compiling is only one way to bridge the ‘semantic gap’ between what we want to happen and how we need to communicate the instructions to a computer.

## Review

- Computers are used by many different people for many different tasks. Each has a different viewpoint and specialized vocabulary. The computer scientist must have some understanding of all these perspectives and how they interrelate. Presenting the computer as a layered system may be helpful in organizing this analysis.
- Application users have a very abstract model of the computer system and the interconnected network. The Windows interface reduces their need to understand or at least remember technical details.
- Computer systems administrators maintain existing systems. They are increasingly concerned with networking issues. They frequently write short script programs to help with the daily drudgery of upgrading, installing, restarting and rebooting.
- HLL programmers create new application programs.
- Systems programmers worry about device drivers and efficient algorithms to improve network performance.
- Hardware engineers, if involved in computer design work, generally target VLSI chips. Their work could involve the use of a HLL, such as VHDL, to specify the circuit, and would certainly require intensive simulation testing before implementation.
- The layered hierarchy which is commonly used to describe a computer can encompass both hardware and software.
- HLLs are translated by compilers, whereas the lower level of assembler mnemonics requires an assembler program to carry out the translation.

## Practical work

If this is the first practical of the new semester, it will be worth your while to review last semester’s worksheets and refamiliarize yourself with the Microsoft Developer Studio environment. Try locating some of your programs and resuscitating them. After that, the recommended practical work involves carrying out some scripting on Unix. The first examples will be pipelines built up on the `tsh` command line.

## Exercises

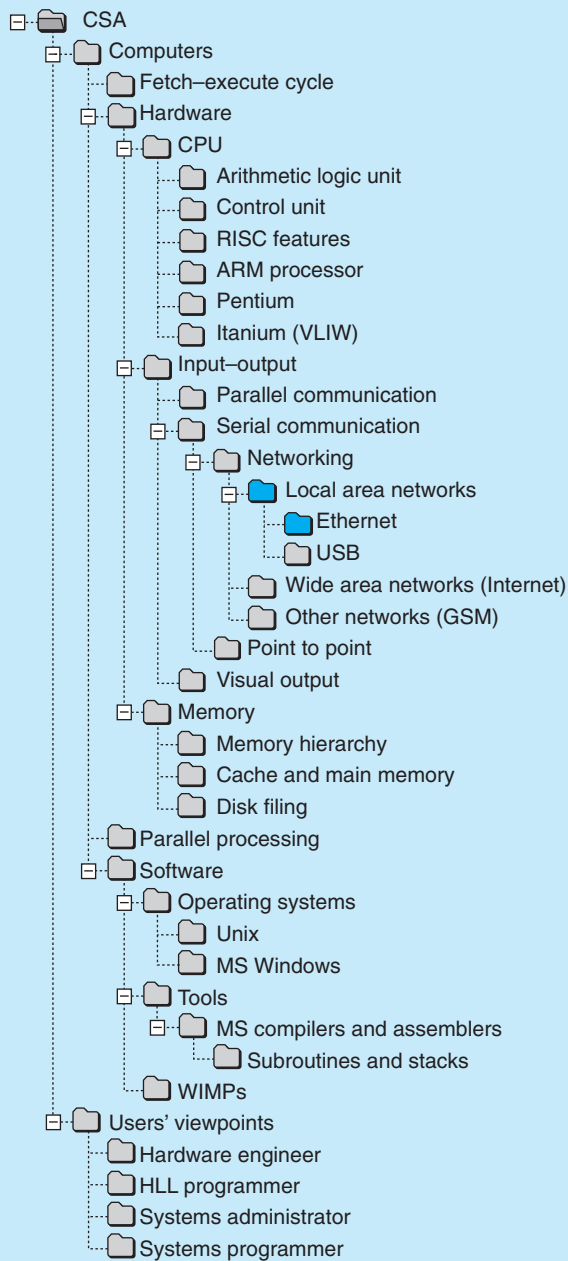
1. How can a programmer get access to operating system procedures?
2. How many machine instructions are produced by each line of assembler and how many for each line of HLL code?
3. What is Perl, and when would you use it?
4. What are CPU status flags, and how are they used by assembler programs? How do HLL programs use CPU status flags?
5. What three program structures are represented in all computer languages? Give example code fragments from two different languages.
6. What is the current role of assembler-level programming?
7. Can a user distinguish between programs coded in HLL and those coded in assembler?
8. List the advantages gained from using an HLL.
9. What jobs does a systems administrator regularly carry out?
  - A. What is a command line interpreter? Name three different examples.
  - B. Why does Windows XP make direct access to the hardware so difficult? Are the needs of office workers, systems administrators, application programmers and students of computer science all the same?
  - C. What is the Unix pipe facility, and when might it be useful?
  - D. List the levels of functionality (virtual machines) for a modern computer. Give examples of functionality which might be found in each of the various levels of a computer system.
  - E. What does an application package user need to know about a computer before starting the program? What does an HLL programmer need to know about the target system?
  - F. Describe what aspects of the CPU could be seen as supporting the three software structures SEQ, IT and SEL.
10. Try entering this C program and using the Microsoft Developer Studio debugger's memory window to view the structure of the IEEE floating-point numbers:

```
int main(void) {
 float a = 1234.5625;
 float b = -3.3125;
 float c = 0.065625;
 return 0;
}
```

## Readings

- Wall (1996)
- Aho *et al.* (1988)

- Fire up Netscape and check out the following Web sites:
  - <http://www.tizag.com/perlT>
  - <http://www.comp.leeds.ac.uk/Perl/basic.html>
  - <http://www.vectorsite.net/awk.html>
  - [http://www.cs.hmc.edu/tech\\_docs/qref/awk.html](http://www.cs.hmc.edu/tech_docs/qref/awk.html)
- Heuring and Jordan (2004), for different views of the computer.
- Patterson and Hennessy (2004), the Appendix on the discussion about assemblers and linkers.
- The Web sites can be accessed via the Companion Web site for this book at:
  - <http://www.pearsoned.co.uk/williams>



# Local area networks

# 14

## Overview

Local area networks (LANs) became popular because they provided easy communication and resource sharing for microcomputer users. PCs have only needed a network expansion card to be inserted to operate as a LAN station. The Ethernet CSMA/CD scheduling method was successful because of its simplicity. In an attempt to improve data transfer rates, recently the classical bus Ethernet has been displaced by the star switch arrangement. The addressing scheme used for LANs has to be compatible with WANs, and so appears rather complicated. A logical numbering scheme is overlaid on the physical unit numbers to provide more flexibility for the user. Programming the transfer of data across a LAN using the socket facility is introduced.

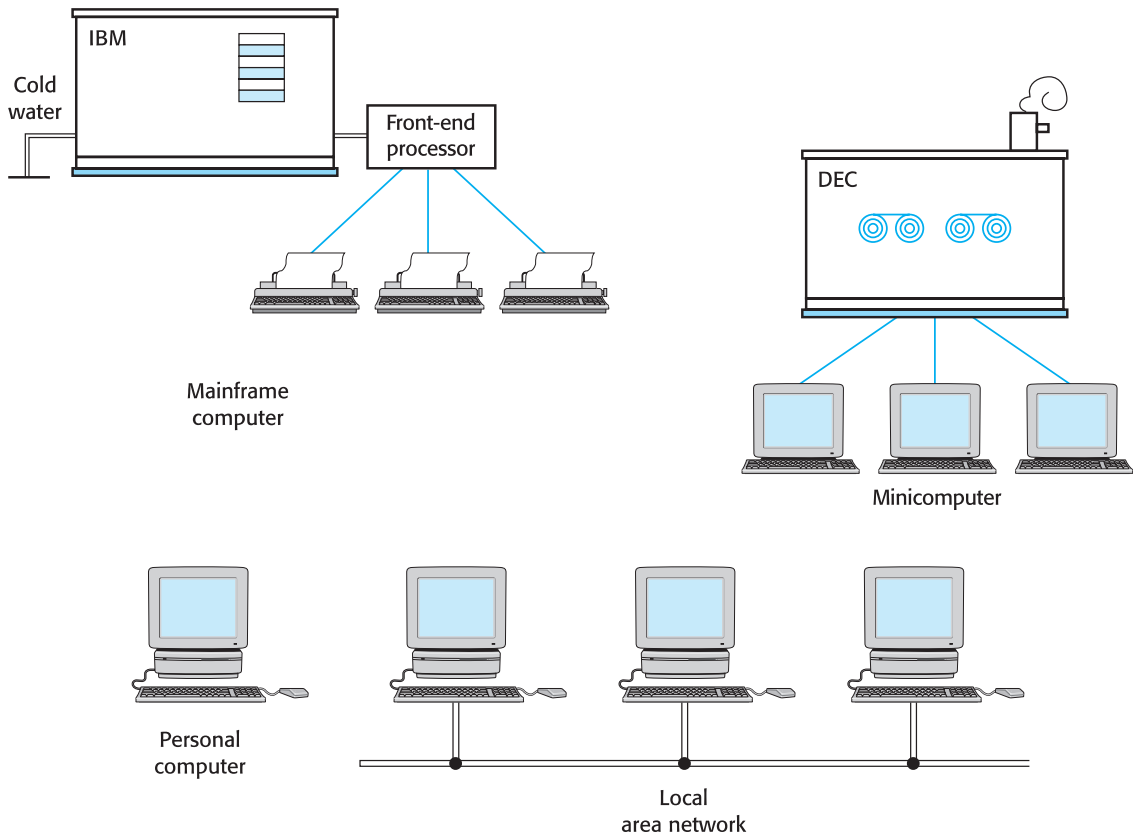
|      |                                                                   |     |
|------|-------------------------------------------------------------------|-----|
| 14.1 | Reconnecting the users –<br>email, printers and database          | 354 |
| 14.2 | PC network interface –<br>cabling and interface card              | 359 |
| 14.3 | Ethernet – Carrier Sense,<br>Multiple Access/<br>Collision Detect | 363 |
| 14.4 | LAN addressing – logical<br>and physical schemes                  | 367 |
| 14.5 | Host names – another layer<br>of translation                      | 370 |
| 14.6 | Layering and encapsulation –<br>TCP/IP software stack             | 371 |
| 14.7 | Networked file systems –<br>sharing files across a network        | 372 |
| 14.8 | Interconnecting networks –<br>gateways                            | 374 |
| 14.9 | Socket programming – an<br>introduction to WinSock                | 374 |



## 14.1 Reconnecting the users – email, printers and database

The first computing facilities which became available to a wider group of users were provided by **mainframes** (Fig. 14.1). These expensive leviathans were housed in secure air-conditioned premises consuming prodigious quantities of electricity. The installation of water cooling pipes to each of the main CPU units now makes the miniature fans used in PCs seem quite self-effacing. Each processor sometimes served the needs of hundreds of users, and needed the regular care of several technicians to maintain the operation. They were thankfully replaced for most applications by the less avaricious **minicomputers**. These then became the most common provision during the 1960s and 1970s for office and laboratory computing before networks of PCs again altered the computing landscape. The DEC VAX-11 minicomputer was a very popular choice in the role of the ‘departmental’ computer. Here, a single processor served the needs of between 5 and 50 people. These computers commonly used character-based VDUs, such as DEC VT100 units, individually connected to the

**Fig. 14.1**  
Evolution of computing provision.

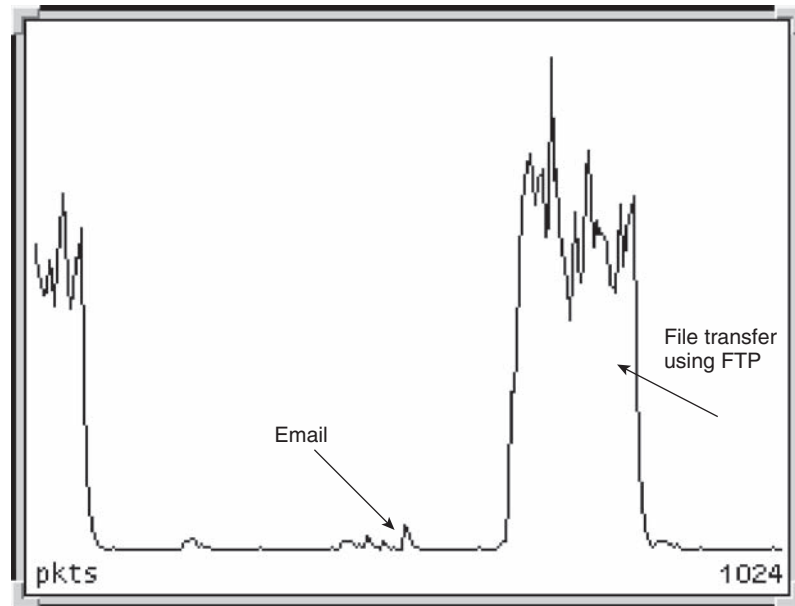


host by dedicated serial lines. With these minicomputers, Unix and the Internet were developed. Strangely, in the initial rush of enthusiasm for desktop PCs, the obvious need to share files and communicate with others was overlooked, and users found themselves inconveniently isolated from their colleagues. Very soon the widespread installation of LANs solved this problem, and now most office PCs and all Unix workstations have LAN interfaces as basic equipment. This allows standardized communication with a variety of other equipment such as printers, gateways and CD-ROM jukeboxes. PCs originally required an expansion board for the LAN interface which plugged into the PCI extension bus. Several different LAN sockets were provided for connecting to the different types of cable. Sun Unix workstations have a LAN interface included on the motherboard as basic equipment, a decision now being adopted by most PC manufacturers. The **LAN interface board**, described more fully in Section 14.2, contains electrical interfacing circuitry, a fast USART, a RAM buffer and a dedicated microprocessor with firmware routines stored in EPROM to manage the low-level data transfer operations. All these items comprise what is commonly referred to as the **MAC layer** (Media Access Control layer), and is well below the normal programmer's line of sight. Although for a long time Unix has been supplied with the necessary software to handle networking facilities, it took Microsoft some time before it considered networking software important enough to integrate into the Windows operating system. Up until this occurred, Novell had been able to exploit the apparent gap in Microsoft's products by offering NetWare. Windows now includes TCP/IP as well as NetBIOS which was originally commissioned by IBM. There have been many implementations of NetBIOS networking which have not always been compatible. It is because of this diversity and lack of a formal standard that makes describing NetBIOS, now referred to as NetBEUI (NetBIOS Extended User Interface), difficult. It is important to understand that NetBEUI was intended for small LAN use, and as a result is not routeable over WANs and the Internet.

LAN technology can be traced back to the pioneering network established in the 1970s by the University of Hawaii. The university had a particular problem in maintaining communications between the various departments and campus sites scattered around the archipelago, so it was decided to develop a new system based on radio broadcasting. It was hoped to demonstrate that information could be usefully exchanged between the various island campuses by this means, and so reduce the institutional telephone bill. The simple idea was that a data transmitter would first check that the radio band was free, and then start transmitting. All the time the quality of the transmission would be monitored at source, so if another transmitter also started up, in error, the corruption would be noted, and a retransmission attempted. This was the origin of the Ethernet **CSMA/CD** (Carrier Sense, Multiple Access/-Collision Detect) scheme, and continues in an improved form in present-day packet radio networks.

Performance displays can reveal the variation in packet traffic along your LAN. In Fig. 14.2, the traffic is being displayed by the Sun *perfmeter* tool. The small blip in the centre is email, while the much larger following surge is due to a large PDF file being transferred across the network to another host.

**Fig. 14.2**  
 Displaying the current  
 LAN traffic using  
 Sun's *perfmeter*.



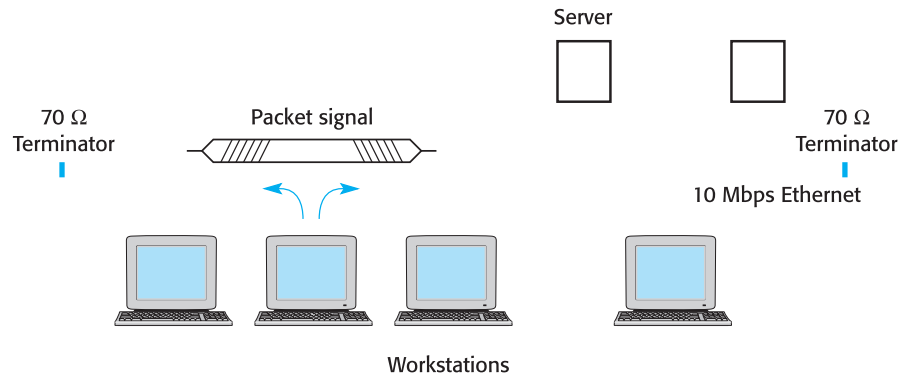
In the mid-1980s, LANs were widely accepted by business users to regain some of the communal advantages of mainframe computing, which were lost when the personal computer arrived, isolating the users. As the variety of different types of LAN increased, the IEEE started to establish standards, a few of which are listed in Table 14.1. In addition to the LANs there are now several other types of network to take into account. Broadly, these can be classified as **local**, **wide** or, recently, **metro** to distinguish their size, access possibilities and the type of services provided. The term **VAN** (Value Added Network) has been used to emphasize the facilities available through the network, rather than the interconnection technology itself. This chapter deals with local area networks (LANs), while Chapter 15 will present the larger wide area networks (WANs).

With the development of office LANs, data sharing and inter-user electronic communication became possible again, and centralized expensive equipment became accessible without the need to walk over to another workstation clutching a floppy disk containing precious data files.

**Table 14.1**  
 Some of the IEEE 802  
 Standards Committees.

|        |              |
|--------|--------------|
| 802.3  | CSMA/CD      |
| 802.4  | Token Bus    |
| 802.5  | Token Ring   |
| 802.6  | MAN          |
| 802.11 | Wireless LAN |
| 802.12 | 100 Mbps LAN |

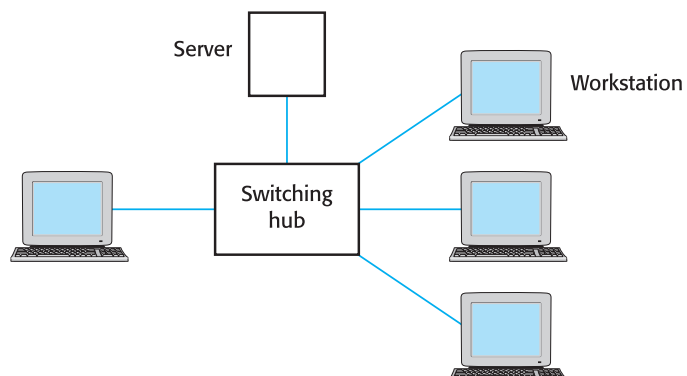
**Fig. 14.3**  
Traditional office bus  
LAN facility.



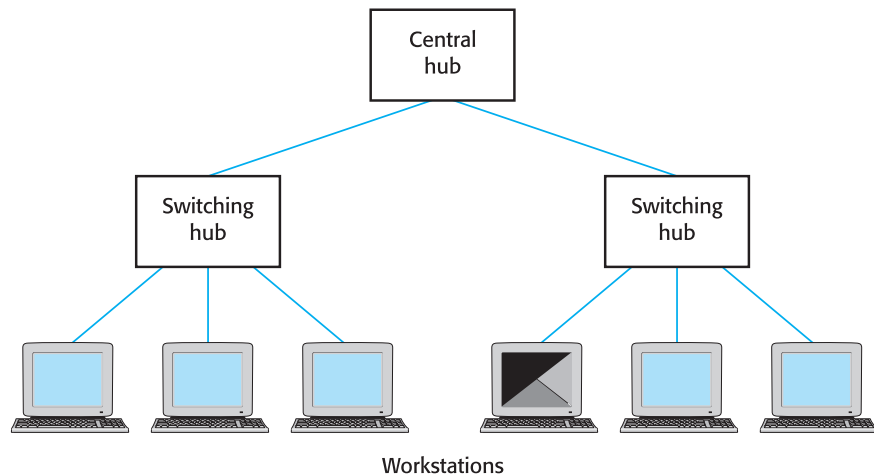
I will deal mainly with the Ethernet LAN running the TCP/IP protocols, although there are other well-established and successful alternatives, Novell NetWare, MS NetBEUI and AppleTalk being the best known. The justification for this choice is that the Internet is based on TCP/IP and that most universities and colleges have access to Unix or Windows, both of which offer TCP/IP.

Ethernet was originally configured as a shared media bus, with all the connected devices having equal priority. This unprioritized multiple access arrangement suffered from serious deficiencies when the traffic load surpassed 60%. The very advantage of bus LAN topology, that there are no point-to-point connections, entails its major weaknesses. Remember that this is a half-duplex **broadcast** scheme, which inherits many of the same problems that radio and television broadcasters have been struggling with for many years. Only one transmission per channel can take place at any time or interference will occur, corrupting the message. Security is a significant problem when anyone can listen to any conversation. Allocating the channel fairly among several users who are trying to share the resource becomes a thorny issue too. We will see that some of these difficulties have been dealt with by moving from the bus (Fig. 14.3) to star LANs (Fig. 14.4). Do not think, however, that the star has completely done away with the single-channel problem. The dedicated connections to

**Fig. 14.4**  
Star topology,  
switched hub,  
Ethernet.



**Fig. 14.5**  
Star topology with hierarchical hubs.



each host can be misinterpreted. A simple **hub** only acts as a central polling station, allowing, yet again, a single transmission at a time and relying on round robin polling to respond to the demands of the attached hosts.

Hubs have between 8 and 24 connection ports for workstations, dedicating each port to a single piece of equipment. The connection is now commonly done not with coaxial cable but with cheaper twisted pair cable. This is known as the **10BaseT** standard. A separate pair of wires is used for transmitting in the two directions, so theoretically full duplex interaction is possible, although this benefit may not be exploited by the software. Hubs still only support a single connection between data ports at any time (Fig. 14.5), but the more sophisticated **Ethernet switches** are capable of several transfers simultaneously. This really does help to increase the available bandwidth because several conversations between different pairs of ports can be carrying on at the same time. So it is possible for several stations to be communicating independently in parallel: a clear improvement over the bus LAN topology. Of course, you are replacing a length of cable with an expensive programmable switch unit, so some progress is to be expected! Hubs can be connected in a hierarchy to take in more hosts than they have ports.

The resource sharing benefits of LANs have now been fully accepted by computer users. You can retain personal authority over the local processing load, but still have convenient access to other resources. The advantages of fast file transfer, easy email distribution and shared laser printers are clear. But with less use of computer centres' expensive mainframe facilities, the opportunity was seized to reduce the number and skill of technical support staff. The inevitable result of these cutbacks was an increase in the number of network disasters due to poor planning and reduced maintenance. The emerging disadvantages of allowing DIY LAN extensions, unrestricted availability of CD-RW drives and widespread use of Internet browsers, clogging the available bandwidth, still remain to be confronted. Distributed misery is not an uncommon viewpoint of network users. Managing a 100 user central server is probably easier than keeping up with a network of 100 hyperactive PCs! Practical experience with

large LANs, using the excellent Sun NFS product to share data and programs transparently across a network, reaffirms the adage ‘You never get anything for nothing.’ The daily advantages of network interconnectivity can leave the whole system susceptible to single-point failures. This vulnerability can be quite a surprise to regular users when they discover that they are completely dependent on the services of an unheard of computer hidden in a distant cupboard.

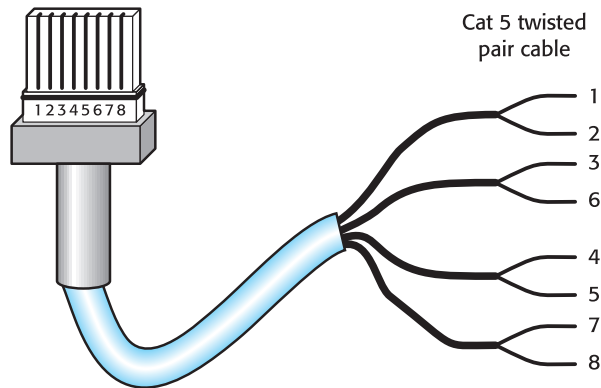
## 14.2 PC network interface – cabling and interface card

The cable used for 10Base2 bus LAN **Ethernet** is known as coax (short for coaxial cable). It is similar to that used to connect your television to the roof aerial or cable outlet, and has only a single copper core surrounded by a concentric screening braid. This means that Ethernet had to operate in half-duplex mode, there being no separate transmit and receive pathways. Equipment tapped into the 10Base2 LAN used **T-piece** connectors, illustrated in Fig. 14.7 below. But although this was cheap and convenient, it did lead to occasional reliability problems when people disconnected and moved equipment without correctly refitting the T-piece connectors. A single break in the bus LAN stopped it all working. Unfortunately it did not then split into two separate, viable networks! Oddly enough, this shortcoming is due to the speed of the electrical signals, which propagate at somewhere near 1/3 the speed of light. Note from Fig. 14.3 the **terminators** at the extreme ends of the bus LAN. If these 70  $\Omega$  resistor stubs are unplugged the network will certainly fail. This is due to the high-speed electrical signals behaving like waves and ‘bouncing off’ the open cable ends back along the LAN. This interferes with the signals still travelling up the cable, in the same way that water waves, crashing against the harbour wall, are reflected back into the newly approaching wavefronts, creating complex interference patterns. Connecting the terminating stubs allowed the electrical energy to be absorbed and converted to heat, though not very much because the Ethernet only runs at 1.4 V!

A positive benefit stemming from this inconvenience is that any reflected signals returning up the cable from an unterminated end can be detected and used by cable testers to locate breaks in the Ethernet. By measuring the time-of-flight, there and back, it is possible to calculate the distance covered by the signal, which travels at around 1/3 the speed of light ( $1/3$  of  $3 \times 10^8$  m s<sup>-1</sup>).

The change from coax to Cat5 multi-core twisted pair cable has meant a change from half-duplex to the potential for full duplex transmissions. One pair can be used to transmit and another to receive. It should be noted that although the hardware may be prepared to support this change, it is quite another thing to get the software to exploit the facility immediately! The move from 10Base2 coax to 10BaseT twisted pair cable has also increased the possibilities of wiring error. Figure 14.6 illustrates the wiring connections to an RJ45 plug. The 10BaseT connections are the

**Fig. 14.6**  
Connections to an  
RJ45 LAN plug.

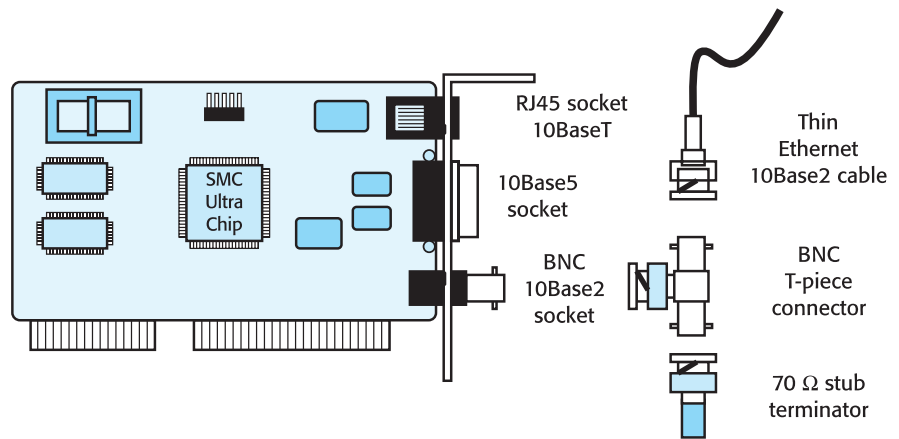


two pairs 1 + 2 and 3 + 6. These are termed Pair 2 and Pair 3 in the official documentation.

Although the most obvious aspect of network connections is the cabling between machines, far more significant is the software which enables the messages to be passed from source to destination without any errors occurring. The most common LAN systems have used Novell NetWare for PCs and TCP/IP for Unix hosts, but with the introduction of NT, Windows also started to include TCP/IP. All these suites of software have defined **protocols**, which means that the messages sent between machines must be structured in a pre-agreed fashion. Communications take place within a tightly specified set of rules, but where two sets of distinct protocols are incompatible, they can interwork over the same network when the correct software is available. The success of TCP/IP as a reliable protocol for WANs and its distribution with the Unix operating system helped it also to become the standard for LANs. This may be surprising, because some of the specially designed alternatives, such as Novell's SPX/IPX and Xerox's XNS, could have been seen as more suitable for this application area.

Chipsets for LAN interfacing, as shown on the Ethernet card in Fig. 14.7, are readily available from Intel, AMD and Motorola. They are complex dedicated processors, presenting another problem for the low-level programmer to deal with. The 100 Mbit data rate requires more sophisticated hardware than the RS232 UART described in Section 10.6. The principal problem is removing the incoming data from the port before it gets overwritten by the following bytes. If this were to be done under interrupt, as with COM1 UARTS, there would be bursts of interrupt activity coming in at 10 MHz. This would simply lock out other CPU activity, even with 500 MHz Pentiums. The solution is to use **local buffering** and then transfer the incoming data from the LAN in blocks using a **DMA** controller. Note that there is no need for modems when connecting to Ethernet because the signalling is done at the original data rate. This is called **baseband signalling**; there is no high-frequency 'carrier' as handled by ADSL and cable modems. You might ask why your television cable can handle many channels while Ethernet is limited to a single one. This is because the television signals are all modulated onto higher frequency carrier signals, of which there are many to choose

**Fig. 14.7**  
A PC network interface card with 10Base2 and 10BaseT connectors.

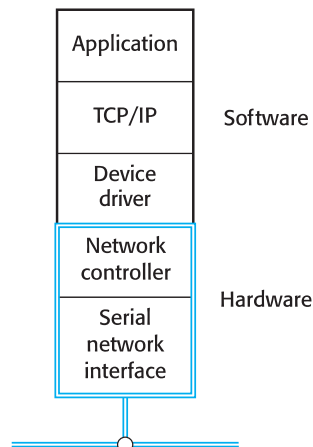


from. It is then possible to transfer several of these high-frequency signals at the same time down the same cable without suffering any mutual interference. Such broadband signalling, using radio frequencies, has been adopted by ADSL providers and the cable television networks, which will be further discussed in Section 16.7. It requires all transmitters and receivers to be equipped with modulators and demodulators, which of course increases the connection cost.

Managing the network interface requires both hardware and software. The traditional way of describing the network interface is in terms of the functional layers. The bottom layers are mediated by hardware and the upper layers by software (Fig. 14.8). This is not necessary in any absolute sense, and may alter in the future. Just as the much slower serial lines can be dealt with entirely by software, so the LAN interface may become a completely hardware-driven facility.

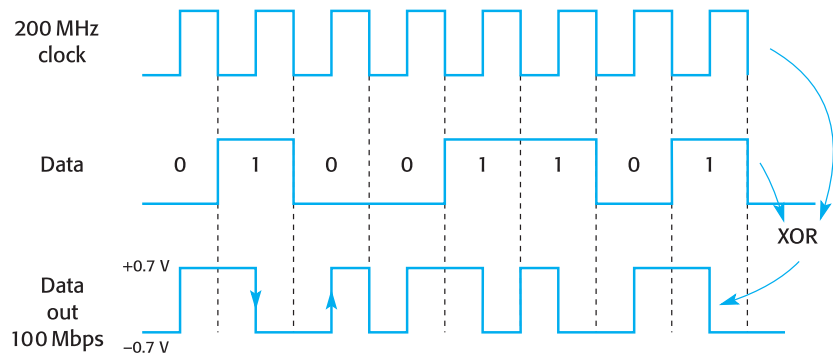
As with the previous discussion concerning RS232 serial data transmission, Ethernet also has to provide solutions to the synchronization and flow control problems.

**Fig. 14.8**  
Hardware and software layers to manage the LAN interface.





**Fig. 14.9**  
Manchester encoding  
for data and clock.



Flow control will be discussed in Chapter 15 because it involves the TCP layer of software, but synchronization can be dealt with here.

In Section 10.2 it was explained that the receiver must have frequency and phase information to capture the value of the bits arriving at its input port correctly. The synchronous method was considered superior but it required sending the transmitter clock signal along with the data so that the receiver has a clear indication of when the middle point of a bit has arrived. This would seem to demand a second wire to carry the clock, but the technique adopted was to logically combine the transmitter clock signal with the data stream and send the combined signal to the receiver. This became known as Manchester encoding and involves using a clock running at twice the bit rate. For the standard Ethernet that would mean 200 MHz, as illustrated in Fig. 14.9.

The data stream of bits waiting to be sent is XORed with the clock signal as it emerges from the transmitter. The resulting transmission code becomes:

rising edge: 0, dropping edge: 1

The receiver has the advantage of always seeing nice edges, so extracting a clock signal is made easier. The frequencies of the incoming, extracted, clock and the local oscillator clock are compared (using an XOR gate!) and the 'difference' signal is used to retune the oscillator. It works very reliably. The incoming data can now be accurately sampled in mid-bit using this clock to time the readings. If Manchester encoding were not employed there would be a problem when the data contained a run of 0s or 1s, because the receiver would have no idea when one bit ended and the next began. It would be as if the transmitter clock had been unplugged. To help the receiver get well synchronized, Ethernet hosts send a sequence of seven special flag bytes before starting to transmit a packet:

10101010 10101010 10101010 101010100 101010100 101010100 10101010

This is known as the **preamble** pattern and the Ethernet receiver has a circuit for detecting the 8 bit flag sequence. As stated in Section 10.2, communications all need synchronization at three levels: bit, byte and message. To cater for the byte level, immediately before the packet starts the preamble is changed to the **SFD** (Start of Frame

Delimiter) sequence 10101011. The receiver takes this as a signal that the packet is about to arrive and registers the start of byte point:

```
10101010 10101010 10101010 10101010 10101011 [Ethernet packet body ...]
 ↑
```

The whole operation depends on the reliable detection of a single ‘start’ bit in the SFD byte. It is a worrying thought! The preamble provides no assistance with byte phase synchronization.

### 14.3 Ethernet – Carrier Sense, Multiple Access/Collision Detect

When you pick up the telephone handset you expect to hear the dial tone, which is a signal from the local exchange telling you that it is ready and willing to accept instructions. If no dial tone is audible, there would be no point in entering a subscriber number because the exchange is indicating that it is too busy and cannot offer you a connection. (Failure of dial tone can also result from an injudicious application of a pneumatic drill, causing a physical break in your circuit!) Telephone exchanges are shared resources and rarely have the capacity to deal with all of their subscribers requesting service at the same time. The issue of how to allocate time on a shared facility is also basic to the operation of LANs and is encapsulated in the access protocol, which for Ethernet is known as Carrier Sense, Multiple Access.

The Ethernet network protocol was originally devised by a consortium of three companies: Xerox, DEC and Intel. Although the physical medium has changed since the standards were first published (Table 14.2), the original protocol has been preserved. The access protocol has to work with a simple bus topology, democratically conceived without any master unit. It relies on an ingenious technique to avoid more than one station transmitting at a time: CSMA/CD (Carrier Sense, Multiple Access/Collision Detect). When a computer wants to send packets it first checks whether the line is free. When it is clear of traffic the transmission can begin. But there is still a danger of two stations checking the line and then starting to send data simultaneously, resulting in a corruption of all their transmitted data. To resolve this situation all stations continually monitor the line throughout transmissions and stop (“back off”) immediately they detect more than one transmission taking place. Stations even deliberately start transmitting a jamming signal to force other stations to recognize the collision event and respond correctly. They return to transmission only after a random delay period of 10 –100 ms. Should the conflict recur the delay range is increased. There is no provision for prioritizing stations or packets, which, although fair to all users, makes the transfer of real-time voice or video traffic unreliable because it will be blocked in an unpredictable way by the transmissions from other stations.

**Table 14.2**  
Various Ethernet  
media standards.

|          |                                                                                                                                                                  |                   |
|----------|------------------------------------------------------------------------------------------------------------------------------------------------------------------|-------------------|
| 10Base5  | 10 Mbps<br>500 m segment length<br>minimum tap separation 2.5 m<br>maximum of four repeaters<br>50 $\Omega$ coax cable<br>vampire tap (Media Access Unit)        | Thick Ethernet    |
| 10Base2  | 10 Mbps<br>200 m (165 m) segment length<br>minimum tap separation 0.5 m<br>maximum of four repeaters<br>70 $\Omega$ coax cable<br>BNC T-piece bayonet connection | Thin Ethernet     |
| 10BaseT  | 10 Mbps<br>100 m segment length<br>end-to-end, simplex<br>100 $\Omega$ AWG24 twisted pair cable<br>RJ45 telecom jack                                             | Switched Ethernet |
| 100BaseT | 100 Mbps<br>205 m segment length<br>end-to-end, simplex<br>100 $\Omega$ AWG24 twisted pair cable                                                                 |                   |
| 100BaseF | 100 Mbps<br>2000 m segment length<br>end-to-end, simplex<br>optic fibres                                                                                         | Fibre Ethernet    |

The propagation speed of a signal down the cable and the duration of a packet in transmission are important parameters when reviewing the mechanism of collision detection. The speed of light is  $3 \times 10^8 \text{ m s}^{-1}$ , while an electrical signal on a wire travels at about  $1 \times 10^8 \text{ m s}^{-1}$ . Therefore it would take a signal only  $25 \mu\text{s}$  to travel from one end of a 2500 m LAN to the other ( $2500/10^8$ ). The selection of 2500 m for the maximum segment length of Ethernet depends on signal attenuation. The cable is not a perfect conductor and will gradually reduce the voltage as it passes along until it is too small for the receiver to detect it reliably. Repeaters can be inserted to boost the signal, but these then introduce further time delays.

A transmitter must know if its packet has suffered a collision with another one before the last bit has departed. The collision warning must get back to the source before the transmission has completed. After that it would be too late to do anything. This means that when we consider the worst-case scenario for a LAN, concerning stations

at extreme ends of the cable, with the maximum length of LAN, allowing a factor of 2 for the return journey of the collision signal back up the LAN, the *minimum* packet length can be calculated. When other hosts are attached to the LAN, they degrade the quality of the signal, so a maximum segment length of 500 m has been imposed with a maximum number of four repeaters to gain the 2500 m reach:

$$T_{\text{packet}} = \frac{500 \times 5 \times 2}{1 \times 10^8} = 50 \mu\text{s}$$

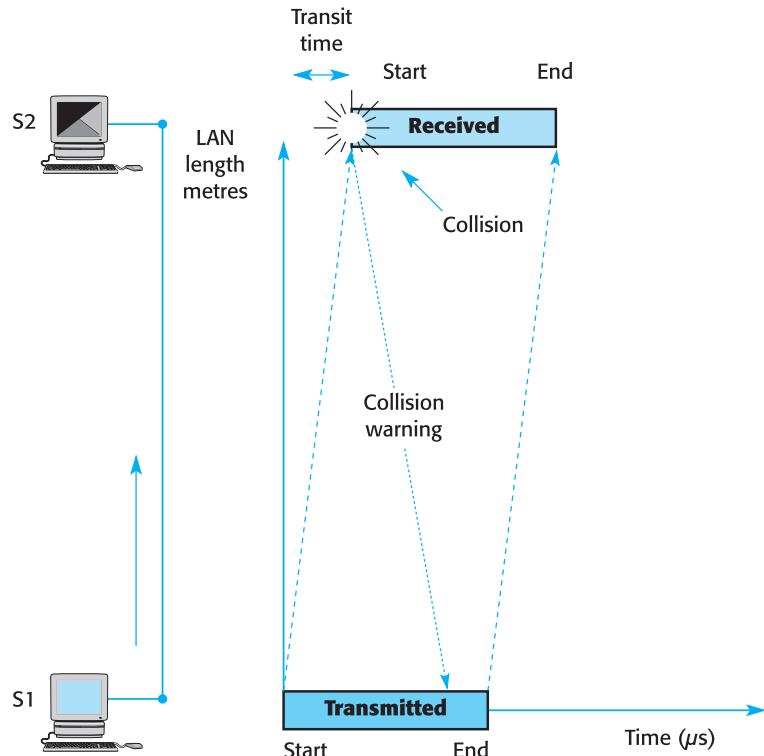
$$t_{\text{bit}} = 0.1 \mu\text{s}$$

$$N_{\text{packet}} = \frac{50}{0.1} = 500 \text{ bits}$$

$$N_{\text{bytes}} = \frac{500}{8} = 62.5 \approx 64 \text{ bytes}$$

In practice, this value of 500 bits is rounded up to give 64 bytes as the minimum length of a packet with a maximum length of 10Base5 Ethernet. From Fig. 14.10 you can see that the longer the minimum packet, the better the collision detection margin. The worst situation is illustrated, where the second station starts to transmit just the

**Fig. 14.10**  
Collision detection  
and transit times for  
Ethernet.



instant before the first packet bit arrives. Any signal existing on the LAN would of course have inhibited the second station from starting to transmit, so the danger period is the interlude between the launching of a packet and the arrival of the first bit at another station.

It is during the **transit time** (Fig. 14.10) that a second station may start transmitting and create confusion for the receivers. As soon as the first packet starts to arrive, this second station will realize that the line is not free.

An interesting new standard is 100Base4T which bundles four twisted pairs together in a cable. To reduce the specification of the cable, and so keep the cost down, a category was selected that could not reliably transmit signals faster than 30 Mbps. This posed a problem: how do you squeeze 100 Mbps down a 30 Mbps wire? The solution was to abandon two-level signalling and adopt a three-level code. So we have +0.7 V, 0 and -0.7 V, representing trinary. If we adopt the three digit symbols -, 0 and + for this discussion (see Table 14.3) we can list them in a table against their binary equivalents. If we want to represent any byte (0–255 decimal or 0000\_0000–1111\_1111 binary) in trinary, it would require 6 trits (trinary bits). This is because  $3^5 = 243$ , which is less than 256, and the next value is  $3^6 = 729$ , which is acceptably greater than 256. Thus the number 255 can be expressed by three decimal digits, 8 bits or 6 trits. This numerical encoding is termed 8B6T, which is easy to remember! In Chapter 16 we will encounter the 2B1Q coding scheme used for ISDN transmissions.

**Table 14.3**  
8B6T coding.

| Binary    | Trinary       |
|-----------|---------------|
| 0000 0000 | + - 0 0 + - T |
| 0000 0001 | 0 + - + - + T |
| 0000 0010 | + - 0 + - 0 T |
| 0000 0011 | - 0 + + - 0 T |
| 0000 0100 | - 0 + 0 + - T |
| 0000 0101 | 0 + - - 0 + T |
| 0000 0110 | + - 0 - 0 + T |
| 0000 0111 | - 0 + - 0 + T |
| 0000 1000 | - + 0 0 + - T |
| 0000 1001 | 0 - + + - 0 T |
| 0000 1010 | - + 0 + - 0 T |
| 0000 1011 | + 0 - + - 0 T |
| 0000 1100 | + 0 - 0 + - T |
| 0000 1101 | 0 - + - 0 + T |
| 0000 1110 | - + 0 - 0 + T |
| 0000 1111 | + 0 - - 0 + T |
| ...       | ...           |
| 1111 1111 | + 0 - + 0 0 T |

To further help the receiver, the set of 256 trinary codes does not simply run up from zero, but has been selected to contain at least two voltage transitions. As only 256 patterns from the 729 available patterns are needed, there is scope for selecting the more suitable ones, and leaving the others in the Hamming ditch to assist with error detection. If bemused, you should look back to Section 10.3!

## 14.4 LAN addressing – logical and physical schemes

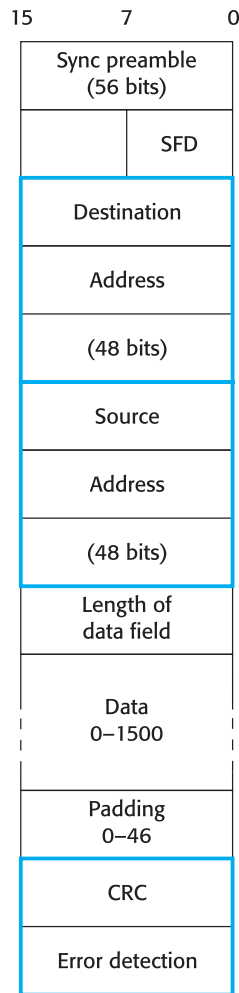
Manufacturers of network interface hardware install a unique 48 bit identifier or address in each unit. This is sometimes referred to as the **MAC** (Media Access Control) number. The allocation of blocks of these numbers is supervised by the IEEE Registration Authority. Normally only Ethernet chip or board manufacturers are involved in obtaining new numbers. Although the Ethernet address is usually fixed at the factory, alternative configurable schemes are employed on some systems, whereby the workstation IP number is used to generate part of the Ethernet address. The Ethernet packet header (Fig. 14.11) has three fields, with a trailer field containing a CRC error check number. If the type field contains 800, the payload will be an IP datagram. In Chapter 15 the structure of an IP packet will be described, explaining how a further pair of IP addresses are also included. The 48 bit MAC destination address is important because it is always used as the next-hop direction. Ethernet receivers read this 48 bit MAC destination address field as the packets pass by. Any packet holding the reader's address (or a broadcast address) will then continue to be read into the input buffer. Such a scheme avoids having to read all the passing packets, and also does not involve the main CPU in any activity at all. However, the manner in which a host discovers the hardware address of another host does raise many problems and complexities.

With a small group of workstations connected to a single Ethernet, all their hardware addresses could be written manually into a reference file which would then be copied to each host. If a packet is seen to have a 'foreign' destination address it would be either ignored or redirected to the **gateway** machine which would pass it on to the wider network. However, this solution soon becomes impossible to maintain, due to daily changes and hardware failures. When many LANs are interlinked the simple manual solution fails completely because of the impossibility of achieving reliable routing.

Another problem occurs when addresses are tied to low-level hardware. If an Ethernet interface card needs to be swapped out, the result would be a complete change of the computer's LAN identity, which would be an unacceptable situation. Would people tolerate an arrangement where their telephone number had to change every time the handset failed?

The mechanism adopted to circumvent both the previous problems involved the establishment of a second set of addresses – virtual IDs. These are known as **IP** numbers (Internet Protocol numbers). Strangely, they were set at only 32 bits, shorter

**Fig. 14.11**  
Internal structure of  
an Ethernet data  
packet.



than the physical MAC numbers. IP numbers are usually referred to in dotted-decimal form, 164.11.9.90, where each digit group (0–255) represents 8 bits, while MAC numbers are presented in hex colon format: 08:00:20:8e:86:5f. Every network device is allocated an IP number by the local systems administrator. You can obtain the IP number of a Linux computer using the command `hostname -i` or more generally with `/sbin/ifconfig -a`. A Windows PC, however, will require the command `ipconfig`. If the Ethernet hardware ID changes there is no difficulty because the existing IP number will continue to work with the new card.

IP version 4 numbers, such as 164.11.10.206, are functionally divided into four parts. The top few bits specify the class of IP number, then comes the site ID, then the so-called subnet identifier; finally, the lower part identifies the actual machine. This separation into fields is important to understand when networks are being configured and ranges of addresses need to be allocated to each LAN segment. Remember,

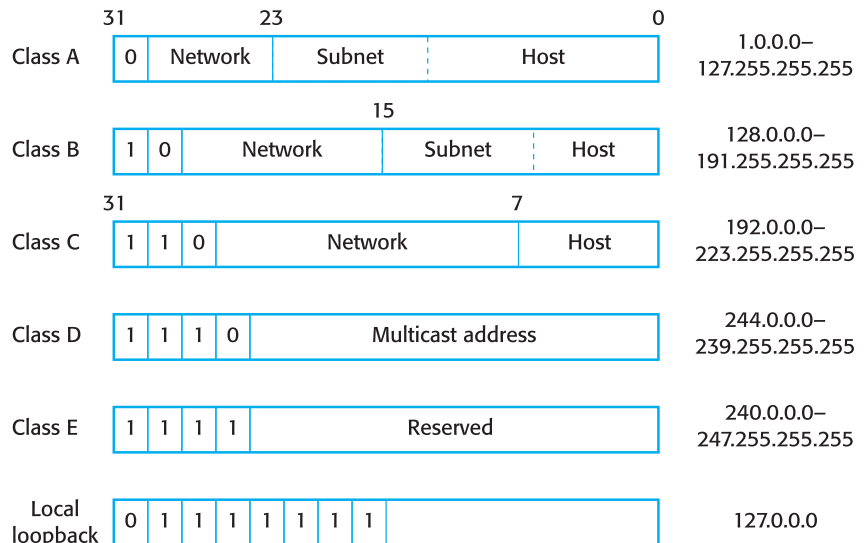
only the lower subnet + host values can be revised by the local administrator; the upper network (domain) part has been allocated to your site by the Internet Assigned Number Authority (NIC).

Figure 14.12 lists the five ‘classes’ of IP number. The Class B numbers are the most useful, with 16K networks offering up to 64K hosts, which are often organized into 256 subnets each capable of attaching 256 hosts. Unfortunately these are mostly used up, so multiple Class C numbers are often allocated to a single organization instead. The site ID is obtained from a central bureau to avoid address clashes. The local systems administrator who manages the site network will set the subnet values to distinguish between the local site LANs, with many host machines on each. Whereas the net/user division is specified by the leading bits in the IP number, the subnet/host division is specified by the local ‘subnet mask’, which has to be installed during system initialization. These details will loom again in Chapter 15, where we discuss Internet routing.

The ‘directory enquiries’ problem, however, was not solved by the introduction of IP numbers. If anything it was exacerbated by organizing their allocation not by any geographical or topological criteria, but by how many hosts the applicant was likely to acquire! It also doubled the number of identifiers to be managed and introduced the possibility of dynamically changing IP–MAC pairings. Nevertheless, so far the IPv4 scheme has worked reasonably well. Millions of packets are successfully routed every second throughout the worldwide Internet.

For small isolated LANs the mapping from IP address to Ethernet MAC ID can be done statically. A file could be maintained by the systems administrator and copied to all the workstations only when a change occurs. When an IP packet needs to be transmitted, the destination IP address can be used to obtain the Ethernet number from this file. Unfortunately, such a straightforward approach would quickly fail in the normal everyday run of events.

**Fig. 14.12**  
The five forms of IPv4 numbers and their ranges.





**Fig. 14.13**  
ARP table, translating  
IP addresses into  
MAC numbers.

```

rob@milly [20]/usr/sbin/arp -a
Net to Media Table
Device IP Addr Mask Flags Phys Addr

hme0 lentil 255.255.255.255 00:00:8e:06:07:cf
hme1 pb4 255.255.255.255 00:80:5f:cc:5c:20
hme0 rice 255.255.255.255 00:00:8e:06:07:e9
hme0 beans 255.255.255.255 00:00:8e:06:07:c4
hme1 ivor 255.255.255.255 08:00:20:1a:9d:16
hme0 carrot 255.255.255.255 00:00:8e:06:07:e6
hme1 router8 255.255.255.255 08:00:20:19:1c:9a
hme0 hops 255.255.255.255 00:80:8e:06:07:e3
rob@milly [21]

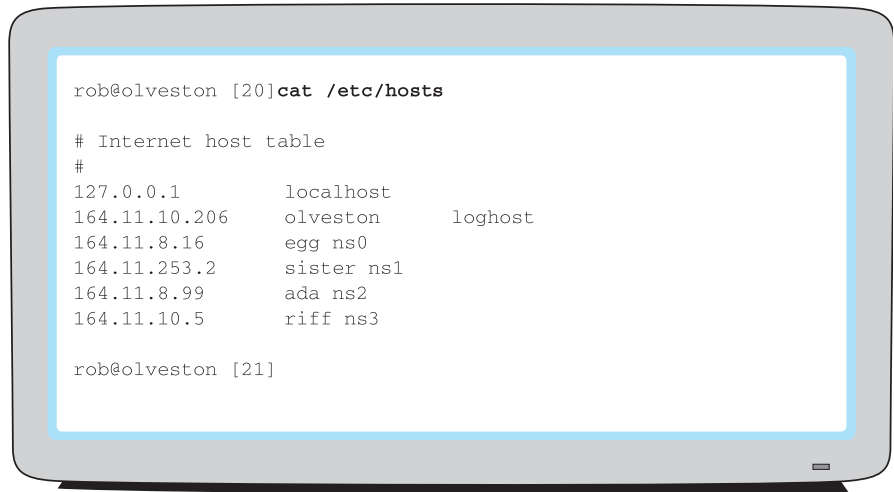
```

The method adopted on many Unix systems is called **ARP** (Address Resolution Protocol). Hosts automatically maintain a look-up table to hold pairs of IP and Ethernet (MAC) numbers. You can inspect this table directly using the `arp -a` command (Fig. 14.13), but you may have to search out the directory where it is hidden on your system. Manual entries can be inserted into the ARP table by the administrator, but it is more common to rely on the ARP process itself to maintain the table. It does this by sending out a query packet when it cannot find a matching MAC number in the ARP table. All the neighbouring hosts on the LAN see this ARP request packet, which contains the unmatched IP number. If any recognize it as their own they will immediately respond with details of their MAC number. The instigator of the ARP exchange can then update the local ARP table with the returned value and dispatch the waiting data packet, now correctly addressed. If no reply is received to an ARP request it will probably result in the data being sent once again to the default gateway!

## 14.5 Host names – another layer of translation

To further promote confusion, following MAC and IP numbers, a third nomenclature, using abbreviated names, such as `olveston.uwe.ac.uk`, was introduced. This was intended to avoid the need for users to remember their 32 bit IP numbers. Once again, some translation was required, this time from acronym to IP number. It was felt that requiring a 32 bit IP number to send email to a colleague would not be very satisfactory. (Despite the fact that we have successfully managed 11 digit

**Fig. 14.14**  
Hosts table: translating  
host names into IP  
addresses.



```
rob@olveston [20]cat /etc/hosts

Internet host table
#
127.0.0.1 localhost
164.11.10.206 olveston loghost
164.11.8.16 egg ns0
164.11.253.2 sister ns1
164.11.8.99 ada ns2
164.11.10.5 riff ns3

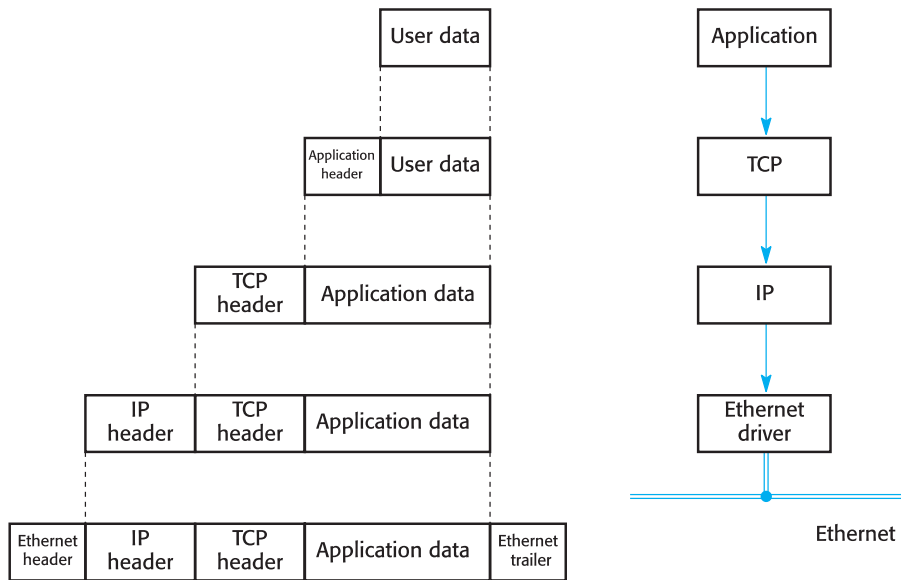
rob@olveston [21]
```

telephone numbers, equivalent to 77 bits in ASCII, or 37 bits in integer format.) Nevertheless, it is far more convenient to remember friendly mnemonics instead. The computer can assist by maintaining a look-up table, called the hosts table, in which IP numbers and host name pairs are stored. When a packet of data is being assembled, the destination address can be obtained from the hosts table using the host name. The hosts table must be regularly updated, either manually by the systems administrator (Fig. 14.14), or more likely using the Domain Naming Service (DNS) which provides a remote look-up service over the Internet. This is further explained in Chapter 15.

## 14.6 Layering and encapsulation – TCP/IP software stack

The **TCP/IP** protocols are a set of rules and definitions which allow computers from a wide variety of vendors to exchange data packets across a network. Because they were originally intended for use within WANs they will be more fully explained in Chapter 15, but we still need to mention them here because they have been very successfully used in the less demanding field of LAN transmissions. The structure of the software responsible for implementing the TCP/IP protocols for data communications is organized in a vertical stack. Each layer administers a specific protocol. The application sits at the top and calls procedures from the layer immediately below. This layer then accepts data from above, repackages it, and passes it on to the lower layers. A similar sequence is employed for incoming data,

**Fig. 14.15**  
A layered description  
of networking  
software.



but it passes upward through the TCP/IP stack, shown in Fig. 14.15. It appears to get progressively unwrapped until the final data payload is revealed and passed to the target application.

## 14.7 Networked file systems – sharing files across a network

Unix allows users with administrators' permissions to **mount** and unmount file systems onto the root file system. This is the normal way of extending the filing capacity when installing new drives. Most Unix commands will be unable to deal with files held on a new disk drive until the file system is correctly mounted. On Unix, a table holding all the information about the mounted file systems is held in a file called `/etc/mnttab`.

Sun Microsystems extended this facility by introducing a scheme known as **NFS**, which allowed Unix hosts, and other networked computers provided with the appropriate software, to access files and directories transparently across the network. The remote mounting scheme was not limited to computers running the Unix operating system, and PC-NFS enabled PC users to integrate their file systems into a wider structure. The action depends on the already existing Remote Procedure Call (RPC) facility which allows a program running on one computer

**Fig. 14.16**  
Inspecting the state  
of a Unix file system  
using `df`.

```

rob@olveston [20]df
/ (/dev/dsk/c0t0d0s0) : 751760 blocks 216981 files
/usr (/dev/dsk/c0t0d0s3) : 292766 blocks 177111 files
/proc (/proc) : 0 blocks 915 files
/dev/fd (fd) : 0 blocks 0 files
/var (/dev/dsk/c0t0d0s4) : 264238 blocks 97421 files
/tmp (/dev/dsk/c0t0d0s5) : 165454 blocks 100191 files
/cache (/dev/dsk/c0t0d0s6) : 53882 blocks 48381 files
/local (/dev/dsk/c0t0d0s7) : 4730618 blocks 1264846 files

/usr/misc (thalia:/usr/misc) : 938032 blocks 273054 files
/tutorials (milly:/tutorials) : 282752 blocks 93369 files
/home/staff/cs (sister:/home/staff/csm/csstaff): 4942096 blocks 513071
/var/mail (mailhub:/var/spool/mail): 3582944 blocks 974994 files
/projects/staff (ada:/projects/staff): 1408240 blocks 729518 files
/projects/rob (ada:/projects/rob) : 218704 blocks 95166 files
/WWW/Documents (www:/var/htdocs) : 2032720 blocks 582750 files
/WWW/Servlets (www:/opt/local/JSDK/servlets): 3539408 blocks 344000 files

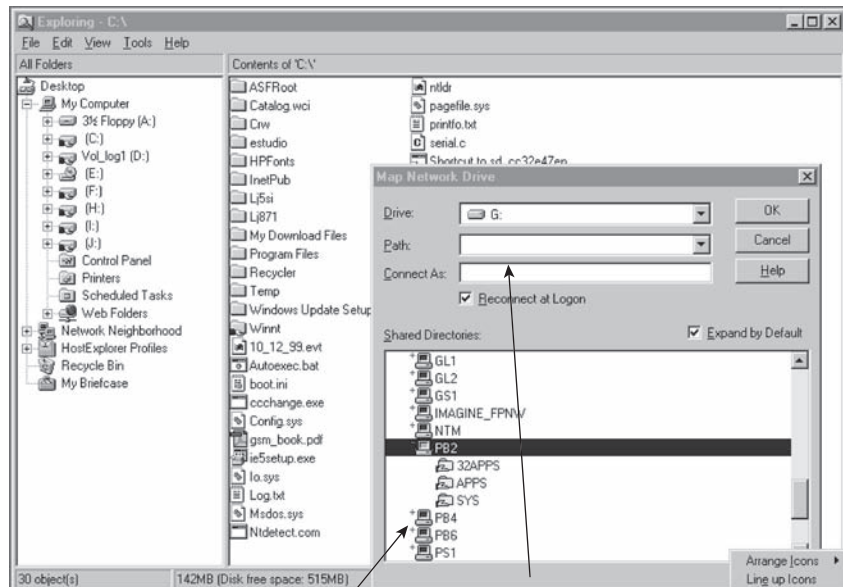
rob@olveston [21]

```

to start up and benefit from a program on another computer, receiving the results back over the network. For systems administrators as well as ordinary users the chance to mount remote file systems for local access was a real boon. It meant that you no longer had to copy files between machines – all that became unnecessary because the files on any connected host could be made visible and accessible without having to employ special transfer instructions, like `rcp`, `uucp` or `ftp`. Your file system can be inspected by the `mount` command, or more usefully using `df`, as shown in Fig. 14.16. To mount and unmount file systems does, however, require administrator permissions.

The information from the Unix `df` (disk free) command concerns the amount of disk space used by file systems. It also reveals where all the parts of a workstation's file system are actually sitting. In this case, Olveston's local hard drive (c0t0d0) holds the root (`/`), `usr`, `var`, `tmp`, `cache` and `local` directories, but you can see that the directory `/usr/misc` is imported from the host named `thalia`, while files within `tutorials` are actually held on `milly`. Similarly, the file system `mail` comes from the host `mailhub`, `projects` from `ada`, and so on. This is how NFS makes files available transparently throughout a network.

With Windows NT/XP a similar network facility is obtained through the drive mapping option. This allows a user to nominate some part of a remote file system, if access permission allows, as a virtual drive. This is illustrated in Fig. 14.17, which shows the Windows directory Explorer being used to set up a network drive. It is obtained with a right mouse click on the Start button, followed by selecting `Explore` → `Tools` → `Map Network Drive`. Once a directory has been mapped into your machine it behaves much like a local disk drive, except for the longer access times!



**Fig. 14.17**  
Installing a virtual  
drive using Windows.

Other computers  
on the network

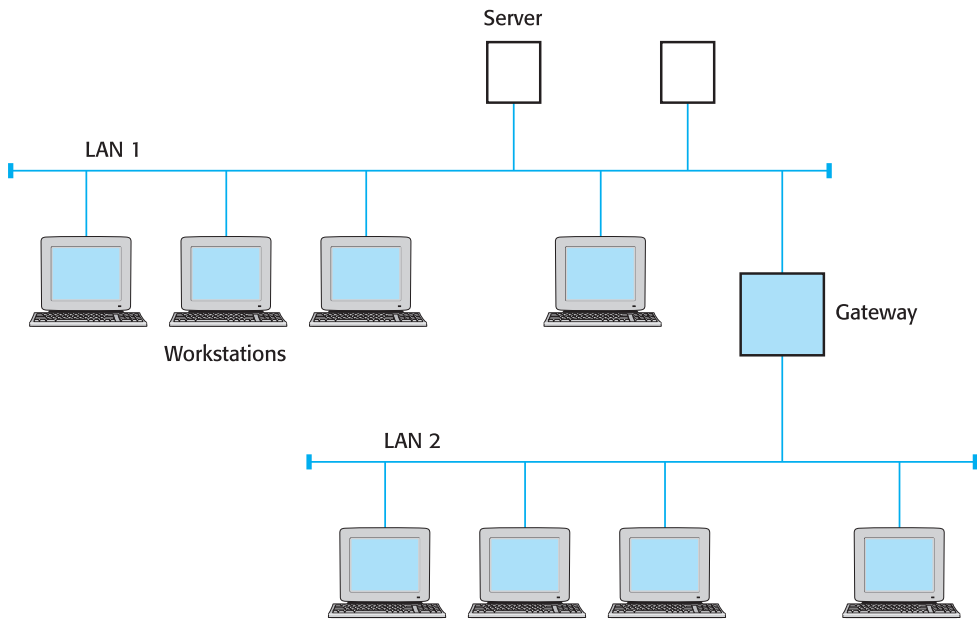
Next available  
virtual drive letter

## 14.8 Interconnecting networks – gateways

LANs are quite frequently connected to other LANs. This can simply mean extending the LAN into another room or building by physically joining the cable. However, when the interconnections become complex, or the combined traffic too heavy, it becomes necessary to partition the network system to maintain the desired level of service. As far as possible the independence of the local segments should be protected to avoid flooding the LAN with unnecessary traffic. It is not ideal to broadcast all the packets over all the networks when most traffic is really destined for a neighbouring host or printer. This partitioning is the role of the **gateway** unit, shown in Fig. 14.18. This is a piece of equipment, or a computer with at least two network ports. Its job is to pass only the properly addressed packets through to the other network. Host computers on the networks know the box as the default gateway, which means that when a packet has an IP address that is unknown in the ARP table it will be given the MAC address of the gateway and sent more in hope than knowledge to the gateway box.

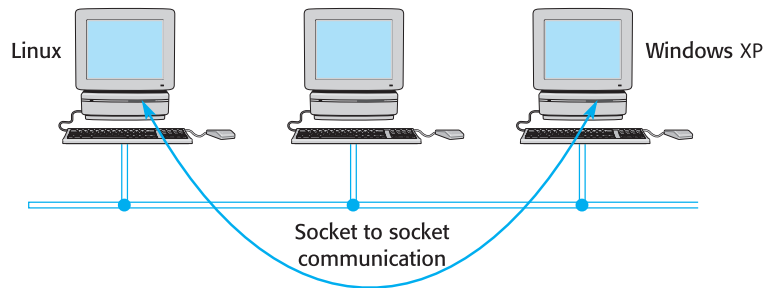
## 14.9 Socket programming – an introduction to WinSock

One of the most useful facilities available on a wide variety of operating systems is the **socket**. This allows programmers to establish communication between processes



**Fig. 14.18**  
Interconnecting bus LANs using a gateway.

**Fig. 14.19**  
Socket communication between remote processes on alien systems.



running on different computers connected by a TCP/IP network. Because the protocol is associated with the TCP/IP definition, rather than a proprietary operating system, it is possible to achieve intercommunication, as in Fig. 14.19, between a program running on Unix and another program running on Windows (or whatever). It provides a common interface which can be relied on. There are two types of socket which are of concern to programmers. The **datagram** socket allows a computer to send a single message, while the **stream** socket supports an ongoing data exchange or conversation between the participating processes.

A socket address has two components: the IP number of the host and a port number to identify the process involved on that host. The role of the port number will be further described in Chapter 15.

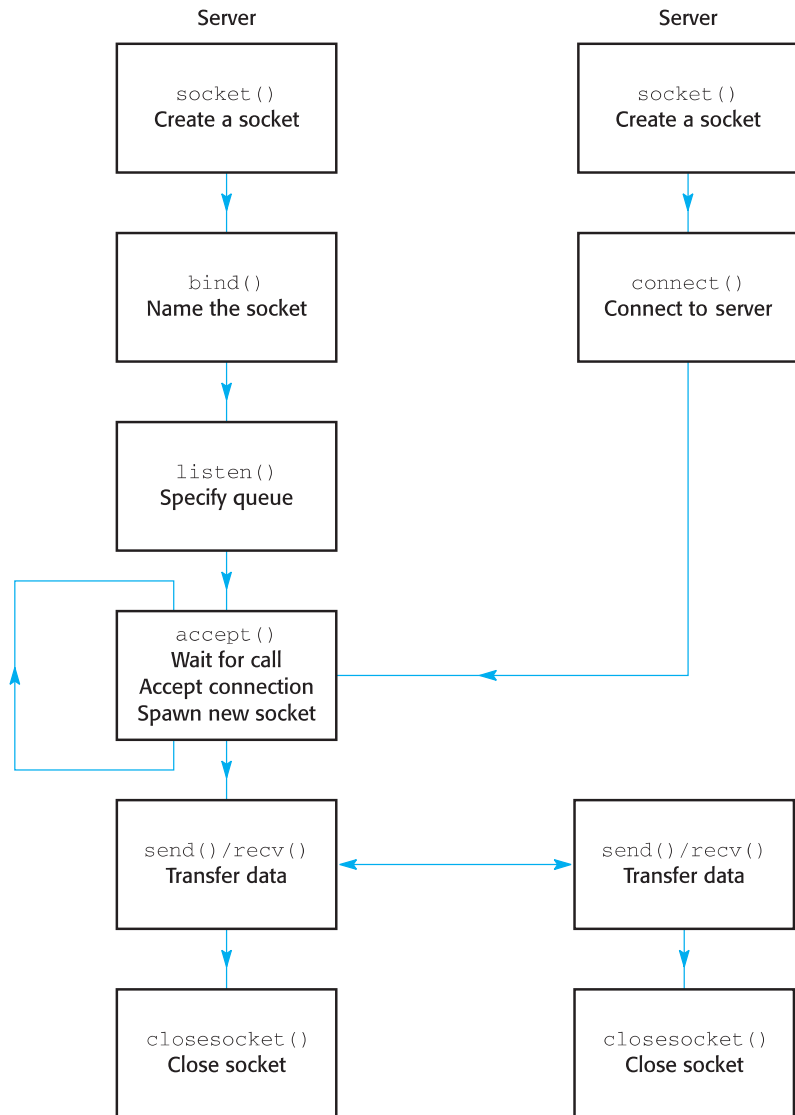
The programmer deals with the socket very similarly to a file, with special system calls to initialize and connect the sockets, pass data and finally close down the connection. If the two communicating processes reside on the same Unix machine, the sockets can be addressed by path name. But if, as is more common, the processes are on different machines, the sockets have to be associated with the machine's IP number and a port number. Sockets are closely associated with TCP and UDP ports, which will be introduced in more detail in Chapter 15.

Because there are two processes participating in such communications, it is important to distinguish their roles. One will act as the **server** and the other the **client**. The server will wait for a request from a client. The request may be to read or write information, so do not confuse the direction of data flow with which process is responsible for initiating a transaction. The client initiates; the server responds. Data may end up flowing in either direction, depending on the needs of the client and the service offered by the server. The server has to exist, and be known about, before a client can successfully connect to it and use its facilities.

As illustrated in Fig. 14.20 for a STREAM channel, the server computer creates a public socket using the `socket( )` call. Then, using `bind( )`, the process, local IP number and port number (Section 15.2) are all bound together. This enables a client process to establish a network connection with the server process using the IP and port numbers of the server machine. Once the server has set up the socket it can sit back and wait for a customer to ask for service. The `listen( )` call declares a willingness to accept incoming connections from client processes and optimistically opens up a queue. `Accept( )` blocks the server process until a request arrives. When a client does request service, using the `connect( )` call, the server wakes up and uses `accept( )` to register the client's address. A new socket is spawned, a quick exchange is made between client and server, and the communications channel is established for data transfer until the session is terminated. The point of spawning a new socket for each client is to free up the publicly known socket for fresh contacts to be made. In addition, it is common to `fork( )` a new process to look after each new socket. This will be further explained in Section 17.7. Windows can do the same thing by initiating a new process thread for each new socket. Data can then be exchanged by employing the `send( )` and `recv( )` functions without disturbing other socket activity. The Win32 socket function calls are presented in Fig. 14.21 with their parameter lists. The socket arrangement may seem rather crude when contrasted with the efforts made elsewhere to mask technical detail and offer 'user-friendly' mnemonics.

When building the socket code for Windows using the Microsoft Developer Studio, it is essential to include the header file `winsoc.h` in the source file, and the library `WS2_32.lib` on the link line. This latter operation is achieved by selecting the Developer Studio project options Build → Settings → Object → Libraries, and adding `wsock.lib` at the end of the link list. Do not overlook the online help

**Fig. 14.20**  
Communication  
with client–server  
connection-based  
(STREAM) sockets.



supplied by Developer Studio or the relevant Unix man pages! Figure 14.22 illustrates the slightly simpler datagram version of a socket connection where a server accepts single messages without establishing an enduring communications channel. The function calls are more elaborate due to the need to pass a full destination address for each message.



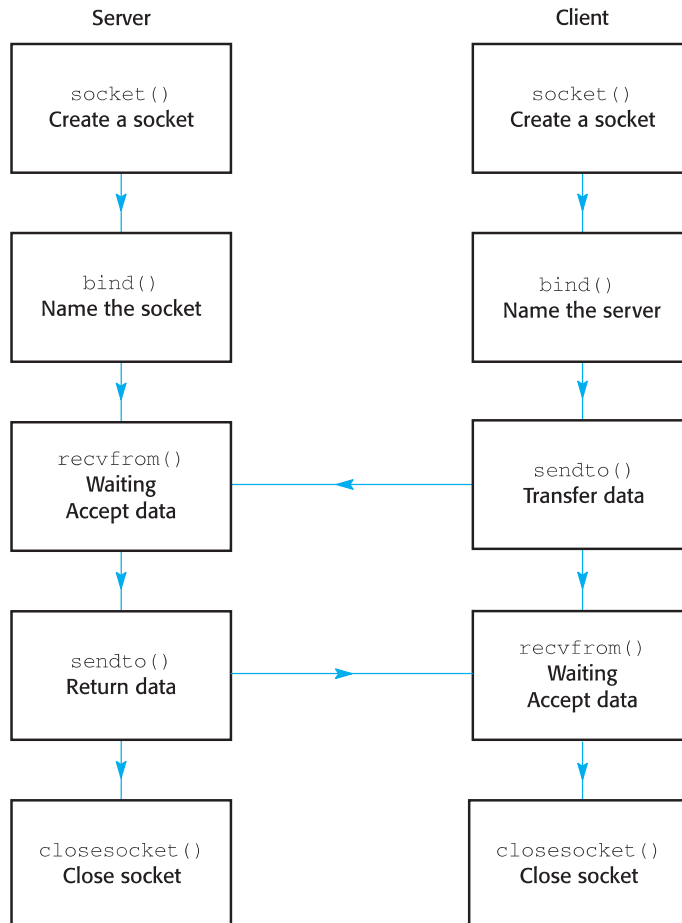
**Fig. 14.21**  
Win32 socket  
function calls.

```

SOCKET socket(int af, int typesock, int protocol)
int bind(SOCKET mysock, const struct sockaddr *psock, int nlength)
int listen(SOCKET mysock, int qmax)
int connect(SOCKET yoursock, const struct sockaddr *sname, int nlength)
SOCKET accept(SOCKET mysock, struct sockaddr *psock, int *addrlen)
int send(SOCKET yoursock, const char *pdbuf, int dble, int flags)
int recv(SOCKET mysock, char *pdbuf, int dble)
int closesocket(SOCKET mysock)

```

**Fig. 14.22**  
Communication  
with client-server  
connectionless  
(datagram) sockets.



## Review

- Local area networks (LANs) have been very successful in reconnecting users of personal workstations so that they can exchange email, benefit from central filing and generally share resources.
- The traditional shared bus LAN topology has given way to a hierarchically organized star or tree configuration in an attempt to increase available bandwidths.
- LANs, including Ethernet, rely on a broadcast routing scheme. Every connected station sees all the packets, but saves only those with the correct destination address.
- PCs still generally require a network interface card to be installed in an ISA or PCI slot for network connection.
- Ethernet adopted the CSMA/CD network allocation strategy. This works well at lower traffic rates, but does not provide high enough bandwidth (10/100 Mbps) for a shared highway. There is also no packet prioritization scheme.
- The inconvenience of using hardware-defined numbers is avoided by adopting a second address, the IP number, for packet addressing. However, a translation back to the hardware version still has to be done using the ARP table.
- The TCP/IP network protocols are a set of definitions and rules which allow the interconnection of computers from different suppliers. Originally they were intended for use with WANs.
- The ability to access file systems on remote computers is a very useful network facility. Both Unix and Windows support this.
- LANs are interconnected by units called gateways. These route packets between neighbouring networks.
- Programmers can send data to remote computers across the network by using the socket communication functions.

## Practical work

The recommended practical work involves accessing your LAN, initially using the standard utilities (telnet, ftp, nfs), then the more specialist tools (arp, ifconfig) and finally by writing simple socket programs in C. This really gets you into networks from the bottom up.

## Exercises

1. List some advantages and disadvantages of connecting PCs to a LAN.
2. What is the transmission bandwidth (bit rate) of Ethernet? If you had a 20 Mbyte image file to transfer, how long might that take? What factors can influence the result?
3. How many bits are there in an IP address? How many bits are there in an Ethernet MAC number? Can you find out the value of these numbers for your workstation?

4. How does the computer translate a host name into an IP address? How does it determine the destination MAC number from the IP address?
5. What is meant by the term ‘baseband signalling’? Does this scheme require modem equipment? What are the advantages and disadvantages of baseband signalling?
6. Ethernet employs synchronous transmission because the source station broadcasts clock and data information. How is this possible on 10Base2 when there is only a single wire to use? Is it wise to rely on a single bit to signal the start of a packet?
7. What receiver synchronization techniques are used by Ethernet? What flow control method is used?
8. What is the maximum segment length for 10 Mbps Ethernet? What parameters determine this value and how can it then be calculated?
9. List some of the advantages and disadvantages of the two Ethernet topologies: Bus and Star. Read up on the other arrangement: Ring.
10. Try out and then explain what the following Unix network utilities might be used for. The Unix online manual `man` can be a starting point.

```

/usr/sbin/arp -a
/usr/sbin/ifconfig -a
telnet
ftp

```

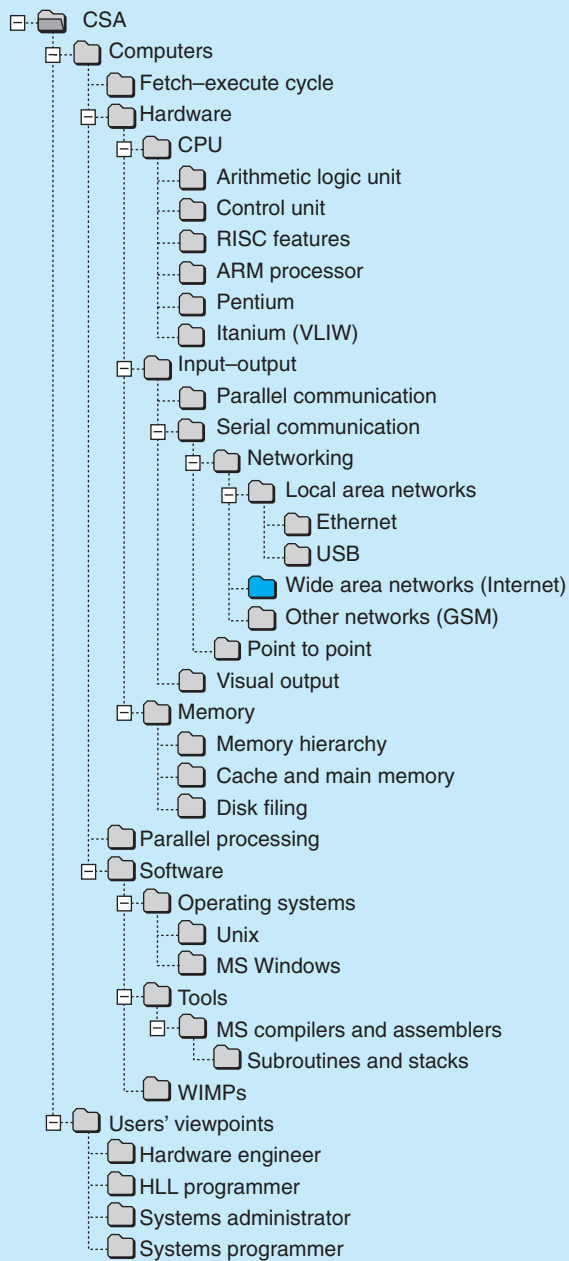
Use the XP command prompt window and try them there (use `ipconfig` not `ifconfig`).

11. Is TCP/IP a suitable protocol for use on LANs? What were the principal reasons for its adoption as a LAN protocol? Will Novell NetWare disappear now that Windows offers TCP/IP?
12. What advantages would fibre optics bring to networking? As light travels faster than electricity, does its speed increase the data transfer rate? If not, why does FDDI (Fibre Distributed Data Interface) have a higher bandwidth than other networks? Is the role of high-speed parallel buses being eroded?
13. The IPv4 numbering scheme is described in Fig. 14.12. Class A, Class B and Class C allow for different numbers of hosts within a single IP domain (network). How many does each class provide? What type of organization would each one be suitable for? How will IPv6 divide its vast array of  $2^{128}$  numbers?
14. Use a packet monitor, such as `perfmeter`, and deliberately load up the LAN so that you can see the packet traffic.
15. Sketch the Manchester encoding for the data 0001 1011 0110 1101. Does it matter whether you start as a 0 or a 1?

## Readings

- Comer (2003)
- Hodson (1997), a good introductory text.
- Stevens (1994)

- Stevens (1998)
- Some useful introductory pages can be found at:
  - <http://compnetworking.about.com/od/itinformationtechnology/1/aa083100a.htm>
  - <http://www.tangentsoft.net/wskfaq>
- Heuring and Jordan (2004), on local area networks.
- An interesting introduction by one of the leading equipment suppliers is available at:
  - <http://www.cisco.com/en/US/support/index.html>
- A full introduction to Unix socket programming is available at:
  - <http://www.scit.wlv.ac.uk/~jphb/comms/sockets.html>
- The Web sites can be accessed via the Companion Web site for this book at:
  - <http://www.pearsoned.co.uk/williams>



# Wide area networks

# 15

## Overview

The development of WANs started in the USA with ARPAnet and NSFnet, but soon encompassed LAN technology and spread out into other areas. The TCP/IP protocols became an essential part of the standardization and promulgation of networking techniques. Unix played a central role because TCP/IP was bundled up in the software releases from a very early stage. Routing packets through an 'unknown' network required the development of dynamic routing schemes, of which a range now exists. The use of a separate naming scheme to reference Internet hosts requires the translation from name to IP number. This is done using a distributed database: DNS. The WWW introduced the Internet to a much wider group of users. The search engines offer an essential indexing and searching facility without which the WWW would be considerably less useful.

|       |                                                        |     |
|-------|--------------------------------------------------------|-----|
| 15.1  | <u>The Internet – origins</u>                          | 384 |
| 15.2  | <u>TCP/IP – the essential protocols</u>                | 386 |
| 15.3  | <u>TCP – handling errors and flow control</u>          | 390 |
| 15.4  | <u>IP routing – how packets find their way</u>         | 392 |
| 15.5  | <u>DNS – Distributed Name Database</u>                 | 398 |
| 15.6  | <u>World Wide Web – the start</u>                      | 401 |
| 15.7  | <u>Browsing the Web – Netscape Navigator</u>           | 403 |
| 15.8  | <u>HTTP – another protocol</u>                         | 407 |
| 15.9  | <u>Search engines – Google</u>                         | 409 |
| 15.10 | <u>Open Systems Interconnect – an idealized scheme</u> | 412 |

## 15.1 The Internet – origins

The field of wide area networks (**WANs**) has only recently become the centre of intense commercial and technical interest. Governments have recognized the key role to be played by communication facilities through the worldwide **Internet**. This relies on the interconnection of thousands of diverse networks comprising millions of computers. Now, wiring together large numbers of computers requires special software as well as the more obvious hardware links. The outstanding success of the **World Wide Web** in opening up the Internet resources has only just begun to be exploited by individuals and businesses in all manner of ways.

The starting point for all of this was the ARPAnet which was funded by the US Department of Defense for WAN research in the 1960s. At that time, there was great concern in the USA that a nuclear strike would render all traditional communications useless, partly because of the large, vulnerable switching centres that the telephone system relied on. Thus a big research effort was started to construct a decentralized, resilient, self-configuring communication network. Once it was up and running it became a very popular means of exchanging current information and research gossip between academics. Recognizing the potential, the NSF (National Science Foundation) saw the advantages of such a network and instituted the non-military NSFnet in the mid-1970s. This was built up around a fast core network linking six major university computer centres in the USA: Boulder, Champaign, Ithaca, Pittsburgh, Princeton and San Diego. The hardware and communications software was based on the experience gained from operating the ARPAnet. There was a gateway provided at Carnegie Mellon University between the ARPAnet and the NSFnet. However, while the system was government-funded, for the sole purpose of supporting research work, it was not possible for commercial organizations to use it or develop the resources. Thus the basic scheme was again revised to take into account the participation of commercial interests. This led to the present Internet, where large telecomms companies run the main switching hubs and the interconnecting trunk routes on behalf of all the users. Thus a commercially diverse scheme has developed, where several different routes, offered by different organizations, are available between all the major sites. It is stunning to realize that two results from that wretched period of Cold War paranoia and war fever are online pizza purchase and millions of international e-pals. Only the USA could pull off such a magnificent manoeuvre within such a short period of time: a worthy successor to NASA's non-stick frying pan.

The telephone network (**PSTN**), although primarily intended to transmit voice signals, has for some time been used for data transmission. This was achieved by employing modem equipment to convert the digital signals from computers into suitable analogue voltages for the telephone network. This is somewhat inefficient and limits the rate of data communication to fit within the 300–3300 Hz voice bandwidth. Rather oddly, all long-haul trunk lines now use digital transmission techniques in order to share their broadband channels between many callers. However, the data service has not fully benefited from this: modems are still required because

the local lines remain analogue, although 56k modems do exploit the digital transmission infrastructure, as described in Section 10.10. The Unix community had used dialup telephone connections for data transmission since the late 1970s to pass newsletters between sites and transfer the latest versions of Unix releases. The uucp suite of tools (unix to unix copy) had been written for just such a purpose. The Internet backbone is now supported by dedicated high-capacity links (Fig. 15.1) between the ISPs and major switching centres, so our LANs are linked together by high-capacity trunks using optical fibre in place of the original dialup telephone lines and modems.

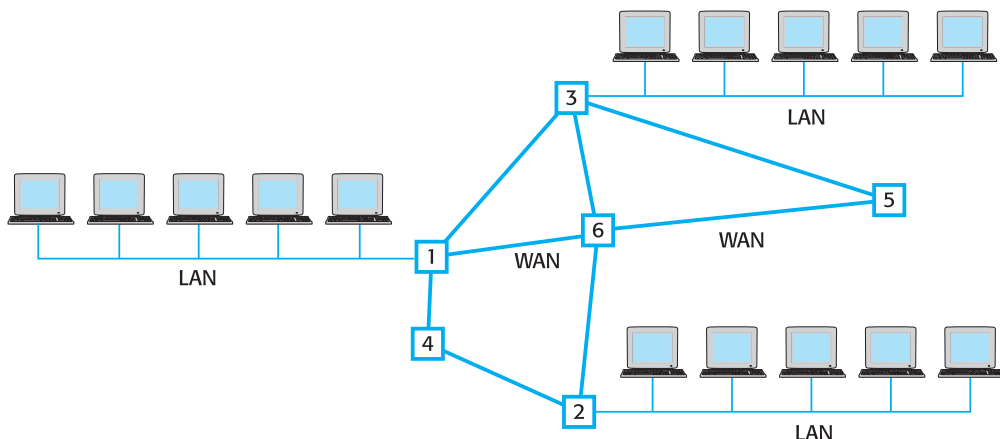
It was intended that the whole of the PSTN, including the local subscriber loops, would become digital to allow a fully integrated data/voice service (ISDN). In the UK, BT has so far offered System-X to achieve this but the newer DSL (Digital Subscriber Line) equipment is starting to replace this as a network goal. ISDN allows a 64 kbps duplex connection direct to the end user's terminal equipment, while the more recent DSL technology (see Section 16.6) offers between 1 and 10 Mbps.

In addition to the PSTN a second network solely for data has been established, known as the PSS (Packet Switched System). This enables computers and terminals to exchange messages at much higher speed than possible using the PSTN with modems. The messages are split into a number of 128 byte packets for transmission purposes. The Internet, which links computers throughout the world, partly relies on this method to achieve the speed of transmission and flexibility of routing.

Both the costs and the error rates incurred by long-distance data communications can be reduced if the PSS is used instead of the PSTN. The charges levied for accessing the PSS vary from country to country, but you can be billed for installation, rental, local line interconnect time and the amount of data transferred.

The full bandwidth of PSS is often limited by the local connection to the PSS exchange. This may still involve modems and copper telephone wires. For simple 'character' terminal interconnection the packets are assembled and disassembled within minicomputers (PADs) situated at the PSS local exchanges. Alternatively, this job can be done on-site by the user's equipment if it has the correct software running.

**Fig. 15.1**  
WANs providing  
long-distance  
interconnection for  
LANs.





The UK Government encouraged the development of **JANET** (Joint Academic Network), which was not a full part of the Internet, using the X25 protocols. JANET now provides full TCP/IP services and a gateway to the international network for WWW access, file transfer and mail delivery. The Internet gateway machine for the academic domain (.ac.uk) is at ULCC (University of London Computer Centre) and then connected into **LINX** (London Internet Exchange), which is a major data switching centre in the UK.

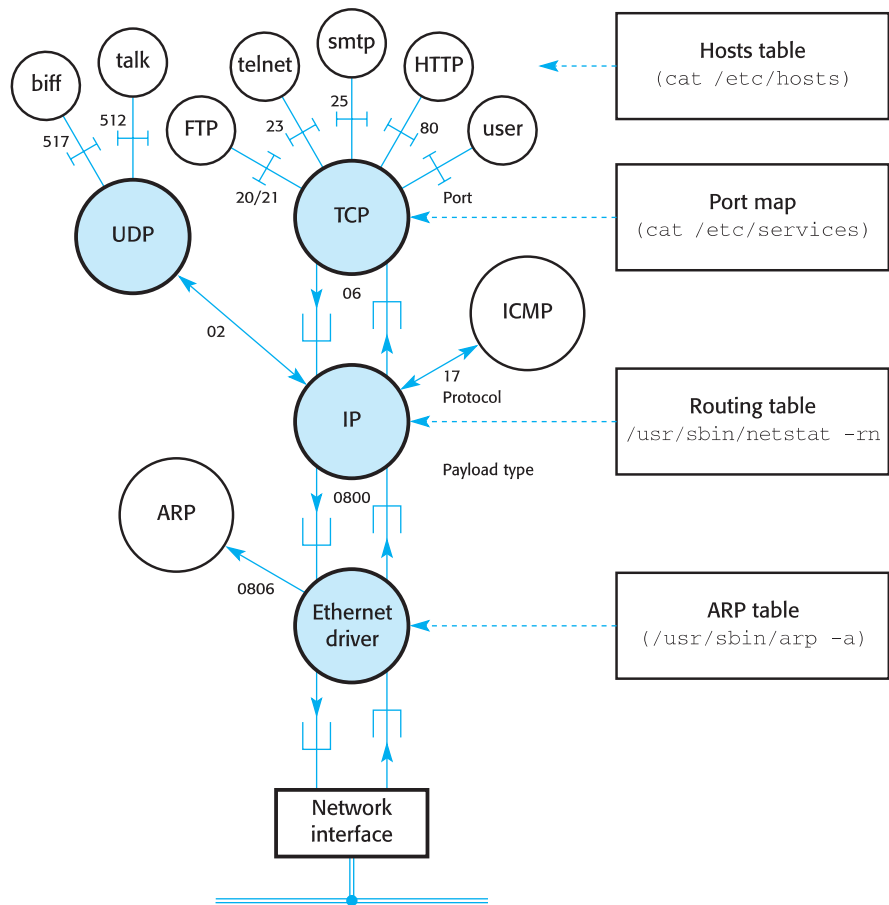
## 15.2 TCP/IP – the essential protocols

Communication **protocols** are sets of rules and definitions which provide programmers with sufficient information to produce software which will be able to interact reliably with other products conforming to the same protocols. Issues such as what type to declare variables as, how to initiate a conversation and then gracefully terminate the session, and what to do if an error occurs, are all part of the TCP/IP protocols. When it came to designing software to handle the fast, semi-autonomous communications between computers, the complexity of the problem was tackled in the traditional way of modularization. This resulted in the elegant **layered** structure as shown in Fig. 14.8 and Fig. 15.2. It is often referred to as the **TCP/IP stack**, and has been implemented many times for different systems. It is now possible to buy libraries to build TCP stacks, thus saving a lot of coding effort.

An introductory discussion has to be somewhat selective and limited in scope because the field of networking, and TCP/IP itself, has grown so large. Therefore we will not be dealing as much with UDP, which is an alternative service to TCP. Whereas UDP offers **datagram** delivery, TCP provides a fuller, so-called **virtual circuit**, facility. The choice depends on the data transmission needs. Isolated packets are better sent using UDP, whereas large data streams are better dealt with using TCP. Both UDP and TCP make use of IP services to actually send their data.

A network communication starts by an application program passing some data and the destination address down to the **TCP** layer. It does this by making the appropriate system call, much like writing data to a file. The TCP layer validates the request, segments the data, wraps it up with headers containing the correct port numbers, sequence count, and passes it down to the IP layer. The TCP software also has the tricky task of dealing with transfer problems. In the event of the failure of a packet to be acknowledged by the intended destination within a preset time, the data has to be sent again. It is the TCP layer that handles the delay timing, acknowledgement discarding and retransmissions when necessary. It may also cut the user data into pieces if it is too big to send in a single packet. The fragments can be as small as 512 bytes, but most modern systems handle packets as large as 8 kbyte without difficulty. Although 64 kbyte packets are theoretically possible, they are not common.

**Fig. 15.2**  
The TCP/IP stack at work.



The IP layer has the responsibility of finding a route to the destination. It accesses the local routing table and selects the local output port for the best next-hop destination where the packet will be re-routed. The TCP frame is then prefaced by an IP header containing the IP destination and source addresses, and the whole passed to the MAC, or **data link** layer, along with the IP number of the chosen next-hop router. The IP layer is unconcerned with the fate of the transmissions, and for this reason it is regarded as an ‘unreliable’ service. The data link layer deals with the hardware and device driver routines. It also has to search the ARP table for the 48 bit MAC equivalent of the 32 bit IP address of the intended next hop, as described in Section 14.4. Finally the packet, with the MAC header inserted at the front, is offered to the Ethernet device driver routine for dispatch. Dealing with incoming packets is the reverse process, but is more complex because there can be many processes running on the receiving computer, for only one of which will the incoming data be destined. The lower NI layer will screen out ARP packets and pass valid IP payloads on to the IP process. The IP layer will then look at the Protocol field to determine where

**Table 15.1**  
IP field values.

| Number | Protocol |
|--------|----------|
| 02     | ICMP     |
| 06     | TCP      |
| 17     | UDP      |

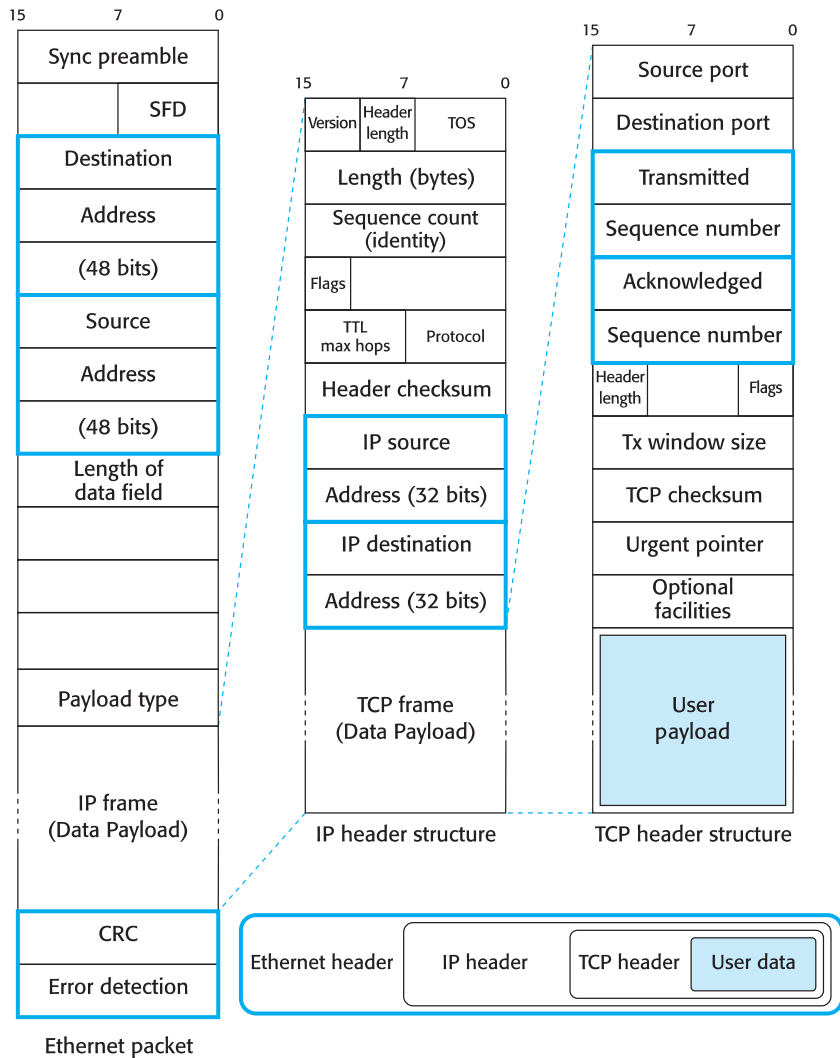
to pass its payload on to. The three most common next-layer destinations are listed in Table 15.1. If you refer back to Section 14.9 you can understand that UDP is based on datagram sockets and that TCP uses stream sockets. Interlayer data transfers can be put in the context of a full TCP/IP software stack by looking at Fig. 15.2. Furthermore, where the Protocol number fits within the Ethernet packet can be seen in Fig. 15.3: the 8 bit field is next to ‘TTL max hops’.

The action of the TCP/IP software (Fig. 15.2), confusingly referred to as the TCP/IP stack, can be considered along with the packet structure (Fig. 15.3). The internal structure of the Ethernet packet header is not too complex. After the synchronization preamble and the SFD start bit, the first 6 bytes contain the destination MAC address. This is followed by a further 6 bytes for the previous host’s MAC address. Then follows a 16 bit number which indicates the length of the payload. A further 6 bytes hold constant values, and then comes the 2 byte Payload type field. If it holds 0800, the contents of the data frame are an IP packet, while an ARP request is coded with 0806.

If the Ethernet packet contains an IP payload, the description becomes more complex. The Version field indicates whether it is v4 or v6, soon to appear. Next the length of the Header is given as the number of 32 bit words coming before the Payload field. Because it is only 4 bits wide, the Header is limited to 64 bytes. The TOS (Type Of Service) field was intended to offer transmission prioritization, but is not often used. The next 16 bit Length field holds the total IP packet length in number of bytes, thus limiting to a maximum of 65 536 bytes. The maximum size is not often chosen. When fragmentation takes place to reduce the size of the payload, the next Sequence field will be used to reconstruct the message. TTL (Time To Live) is used by routers to discard packets which have travelled too far (64 hops) without arriving at their destination. The original sender will set this field to 16, 32 or 64, and each router will decrement the value by one as the packet passes through. When a packet is thrown away, the router will also send a message back to the source with the bad news. This status information will be in the form of an **ICMP** (Internet Control Message Protocol) code. What particular protocol is used by the payload is contained in the next field (Fig. 15.2). The Header checksum field does not cover the payload, which has to make its own arrangements for error detection. The source and destination IP addresses come next, each occupying 4 bytes. Finally comes the payload frame, with its valuable cargo of data.

After IP, the TCP header will not appear so frightful. The initial fields contain further routing information by way of Port numbers. These are either **WKP** (Well-Known Ports) or ephemeral, client application ports. As shown in Fig. 15.4, Unix can

**Fig. 15.3**  
Ethernet, IP and TCP  
encapsulation.



provide a list of active Port numbers and their attached services. The WKP are dedicated to named applications, such as mail, ftp and WWW. They have been given numbers between 1 and 255, but now seem to have spilled over up as far as 1024. Above that are the user-available ports, which can be 'borrowed' to set up an application and then returned when no longer required.

A 32 bit sequence number is provided to allow for 'sliding window' flow control at the byte level. This flow control technique was introduced in Section 10.4. The Acknowledged Sequence field is part of the reply handshake, telling the sender what the receiver expects next. Then comes a 4 bit Header length field, referring again to 32 bit words, and six status flags. The Tx window size contains the size in bytes of the available buffer space left at the receiver end. Transmitters can use this to change their

**Fig. 15.4**  
TCP Port numbers  
and their services  
from/etc/services.

```
>cat /etc/services
tcpmux 1/tcp
echo 7/tcp
echo 7/udp
discard 9/tcp sink null
discard 9/udp sink null
systat 11/tcp users
ftp-data 20/tcp
ftp 21/tcp
telnet 23/tcp
smtp 25/tcp mail
time 37/udp timeserver
name 42/udp nameserver
whois 43/tcp nickname #usually to sri-nic
gopher 70/tcp #internet Gopher
finger 79/tcp
www 80/tcp http #World Wide Web
www 80/udp
hostnames 101/tcp hostname #usually to sri-nic
sunrpc 111/udp rpcbind
sunrpc 111/tcp rpcbind
```

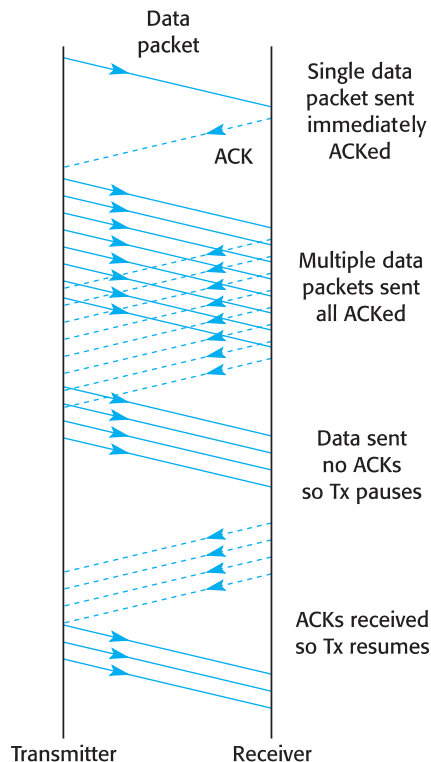
maximum packet size parameter. The Urgent pointer, when used, can indicate the start of some urgent data. The data payload completes the TCP field structure.

### 15.3 TCP – handling errors and flow control

An important responsibility of any communication protocol is enabling the receiver to control the flow of data out from the transmitter. With RS232 this could be done using the CTS/RTS control lines, or by sending the Xoff/Xon codes. Networks have the same problem: senders may talk too fast for receivers, potentially producing data overrun errors in the receive buffers. There are several techniques which might be considered. The simplest is to ignore data when it arrives inconveniently. Some method of repairing the losses will then be subsequently invoked. Or you may insist from the start that only one item of data is sent until a specific acknowledgement is returned to the transmitter by the receiver. This has the added facility of allowing positive rejection of an item if the receiver judges that it is corrupted, but its principal purpose is to regulate the flow of data across the network. The receiver has to be able to positively acknowledge the successful reception of a packet, or send a request for it to be retransmitted, as well as halting incoming transmissions and recommencing them when ready. Special codes are needed for each action. In addition, the danger of

a lost packet is ever present. How does a transmitter respond to an unexpected quiet period? The normal strategy is to use a timer to warn the transmitter when an acknowledgement has not arrived within a fixed period. The transmitter can then repeat the transmission. To avoid confusing the receiver the packets will have to be individually numbered in sequence. Then any inadvertent duplication can easily be detected and rectified. Perhaps surprisingly, flow control activity is vested in the higher TCP layer of software, together with error control. In contrast to TCP, UDP offers no error control, and will simply discard unwanted packets. The underlying IP layer also ignores transmission errors affecting the data and discards undeliverable packets. A useful development of this ‘one packet at a time’ handshaking arrangement can be obtained if the transmitter is able to retain local copies of all the recently transmitted packets. Then it is possible for the transmissions to continue for a time, even when an acknowledgement signal has not been received. A retransmit request can still be honoured, should it eventually arrive, by looking back through the local buffer for the affected packet. Only when a packet has been acknowledged as successfully transmitted may the copy held in the transmit buffer be deleted. When an acknowledge signal is delayed, the transmitter can continue to send packets unless the local buffer is full of unacknowledged data. Then it must pause to wait for an acknowledge signal. Such a handshaking scheme is known as **Sliding Windows**, the size of the local transmission buffer determining the window. In Fig. 15.5 you can see

**Fig. 15.5**  
Flow control using a  
four-packet buffer.



the situation of a single packet successfully sent and acknowledged, followed by an equally successful transmission burst. Then the receiver fails to ACK the next four packets, making the transmit buffer fill up with unacknowledged data. The result is a pause in transmission until the delayed ACKs are received. Should a NAK response arrive, the transmitter has only to retransmit the packet. A further elaboration can be incorporated if the channel is operating in full duplex mode. Then the ACK/NAK responses may be 'piggy-backed' on data packets passing in the reverse direction, so hardly any bandwidth is taken up with flow control signalling!

## 15.4 IP routing – how packets find their way

Although the Internet is described as just an interconnection of networks, making it sound like a simple expansion of existing LANs, it involves a completely different approach to delivering information to the intended destinations. Whereas LANs can employ a **broadcast** strategy – shout loudly and the right person will hear you – when the group of possible receivers is worldwide, this approach is not possible. (Note that the BBC still relies on it for its transmissions!) A method of individually routing packets had to be found. Thus the Internet is selective in its routing, more like the Post Office than BBC radio. We saw in Section 14.8 that delivering, or routing, packets on a LAN is quite straightforward if there is only a single default gateway. Any packet with an unknown destination address gets directed to the gateway machine and forgotten about. If, however, there are two or more gateway routes, decisions have to be taken. This is the start of the Internet.

One available method is to allow the originator to specify the complete route, from end to end across the WAN, by inserting a list of IP addresses into the packet header. These addresses would have to specify exactly the journey taken, and if any of the intermediate addresses were wrong the packet would get lost. This option is rarely used because of the complexity and changeability of the Internet structure. The more usual technique leaves the actual route taken to be decided along the way by the gateways or router hosts.

An interesting utility, `traceroute`, is provided by Unix. This sends out probe packets to the named destination and attempts to trace their routes through the Internet. These probe packets are set with a small TTL (Time To Live) value, so error messages will be returned from the intermediate routing hosts when they recognize a 'beyond sell-by date' on the incoming packet.

In the main, data packets trigger fresh routing decisions when they arrive at a gateway. Because long messages are split into several packets for transmission, the actual routes taken by each packet may be different. This leads to the unfortunate result of packets arriving at their destination in the wrong order. The necessary rearrangement of incoming packets to reconstitute the original message is then a responsibility of the TCP layer. The IP layer is unconcerned with such details! Although TCP is

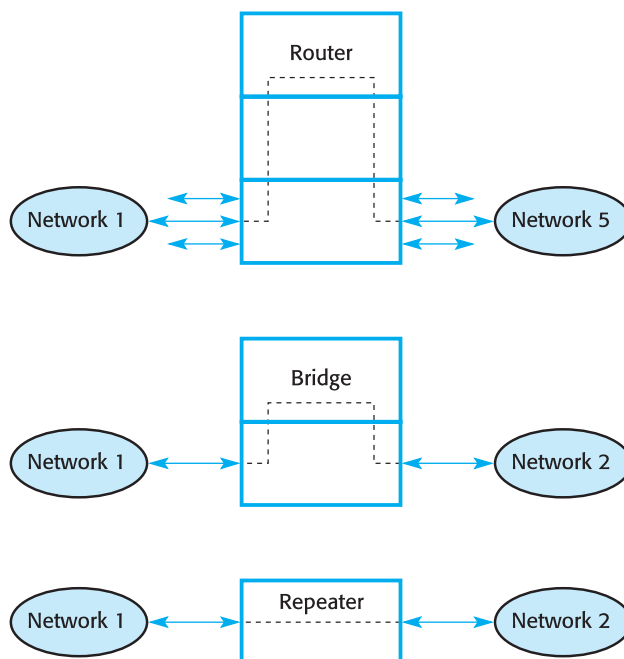
referred to as providing a **virtual circuit** service, in this case it does not mean that packets containing TCP frames all follow one another along the same route, only that reordering and retransmission requests are handled transparently by the TCP layer. Both TCP (connection-oriented, virtual circuit) and UDP (connectionless, datagram) packets use the same routing mechanisms and strategies. We will see in Chapter 16 that with ATM networks the term ‘virtual circuit’ implies something much more predictable.

At the centre of the Internet are the **backbone routers**. These developed from the original NSFnet hosts and maintain complete routing tables for all the connected networks. They do not record individual host numbers, only the network part of their IP address. In principle, any packet getting to them should be directed to the correct gateway and then onward to the destination network. However, if all Internet traffic had to go through the backbone routers the system would not be able to sustain the load. It would also be vulnerable to single-point failure, which runs contrary to one of the primary specifications of the ARPAnet. A scheme of localized packet steering was needed. This is carried out with the aid of dynamically updated local **routing tables** which are stored in gateways and hosts.

There are several types of gateway, which perform different functions and carry out different levels of decision making. Roughly these can be layered as dealing with electrical signals, Ethernet packet addressing (MAC) and Internet packet addressing (IP number).

The interconnection schematic presented in Fig. 15.6 indicates the different roles played by the various software layers within the interconnection units.

**Fig. 15.6**  
Differentiating  
repeaters, bridges  
and routers.





**Repeater** – when there is a need for some signal amplification or for electrical isolation of one part of a network from another, a repeater box can be used. It simply copies the signal through, without any understanding or modification of the information carried by the packet. Repeaters can pass data at full LAN operating speed: 10 Mbps for 10Base2 Ethernet.

**Bridge** – packets are read and stored for a moment, only to be transferred to the adjoining network if the Ethernet (MAC) destination address is appropriate. Bridges only work between LANs of the same type: Ethernet to Ethernet. They are low-level traffic filters, operating at speeds of around 50 000 packets/s. Most bridges automatically detect the MAC numbers for the hosts connected to the networks directly on either side. They then build up MAC tables to direct the filtering operations, allowing packets through only if the destination MAC number is to be found on the opposite network. This method is known as the **spanning-tree** algorithm.

**Router** – packets are read and stored for the moment. Unlike the bridge, the IP destination address is used rather than the MAC address. By referencing a local routing table, the router can choose which output port leads to the most suitable network to reach the destination machine. The routing table must be regularly updated to maintain its usefulness. Any computer with more than two Ethernet cards can be running routing programs, and so take on the role of network router. More and more, however, this function is being handed over to dedicated specialized equipment.

As shown in Fig. 15.7, you can look at the routing table in Unix or Windows with the `netstat -rn` command. When the routing table specifies a gateway (G flag), rather than a direct host connection (no G flag), the IP number for that gateway is taken and the associated MAC number obtained from the ARP table. It is this Ethernet address that is prefaced to the packet. The original destination IP address is left unaltered. Take care not to misinterpret the H flag: it signifies that the destination address shown is a full IP address (32 bits); otherwise it is only a network address with some trailing zeros in place of the host ID. (The number of zeros will depend on the class of the IP number.) This distinction matters when consulting the table for routing advice because it is first scanned for an exact, full match, indicating a host that is directly accessible. Then the scanning is reduced to match the network part of the address. Finally, in desperation, the default gateway is sought out.

A choice of onward direction may be available because the host is provided with more than one Ethernet port. Alternatively, the LAN to which the single Ethernet port is attached may support more than one gateway. Whichever is the case, the next-hop router must be accessed by the MAC address. You can see from Fig. 15.3 that packets contain only the IP number of the final destination and the originator. There is no provision for holding the IP address of the next-hop router. This means that the chosen router must be ‘visible’ at the MAC level, and accessible by Ethernet number alone. Such a constraint limits the distance of the next-hop router to the same Ethernet segment, or at least only a bridge or two away! The local routing table should contain sufficient information to allow the selection of a temporary MAC address to be used during the packet’s next hop.

**Fig. 15.7**  
Unix `netstat` utility  
showing the routing  
table.

```

rob@olveston [20] cat /etc/hosts
Internet host table
#
127.0.0.1 localhost
164.11.253.47 olveston loghost
164.11.8.16 egg ns0
164.11.253.2 sister ns1
164.11.8.99 ada ns2
164.11.10.5 riff ns3
rob@olveston [21]
rob@olveston [21] netstat -rn
Routing Table:

Destination Gateway Flags Ref Use Interf

127.0.0.1 127.0.0.1 UH 0 503 lo0
164.11.253.0 164.11.253.47 U 3 228 hme0
224.0.0.0 164.11.253.47 U 3 0 hme0
default 164.11.253.1 UG 0 14297
rob@olveston [22]

```

Destination  
host or  
network

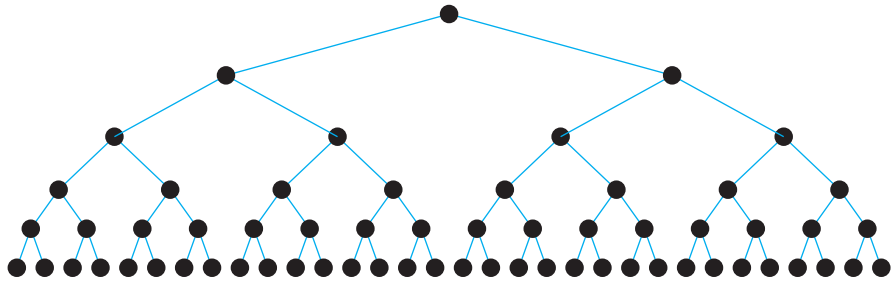
Recommended  
first hop

Status flags  
U: up and OK  
G: gateway/direct connection  
H: host/network address

Local  
Ethernet  
port

The maintenance of routing tables is central to the operation of the Internet. There are several options available in this area. The most obvious is to compute and install at boot time a static routing table. This would not need to be enormous because it only has to include local hosts and networks. The default gateway can handle all other packets for the time being. If you look at the screen dump in Fig. 15.7, you will see that the default entry to the routing table is not present in the hosts file. So the default entry has been entered either manually, or more likely dynamically through the action of the `routed` process. The routing table can easily be updated manually by systems administrators using the utility `route`. Unfortunately this plan would never work. The interconnection environment changes so regularly that it would not be feasible to carry out the necessary manual revisions quickly enough. Another simple strategy is to eliminate routing decisions altogether: broadcast everything, the same as LANs. Every router could blindly copy the incoming packets to all its output ports. Clearly, the communication channels would soon get flooded with packets going nowhere useful. Some would come back to the origin and confuse the situation. From Fig. 15.8 you can see that after five hops, if each router spawns only two packets for

**Fig. 15.8**  
Traffic flooding  
without routing  
decisions.

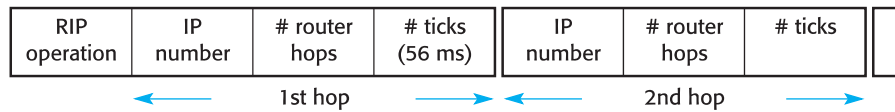


each one received, there will be  $2^5 = 32$  identical packets travelling along, trying to locate the destination host. If the routers had three alternative output ports, the number of packets would have increased to  $3^5 = 243$ . It is said in support of this strategy that the least hops route is bound to be discovered, but with the injection of so much congestion I wonder whether that will always be the quickest! An additional problem occurs when multiple copies of the same item are dispatched. If several versions arrive at the intended destination it has to be able to distinguish them. For this reason, packets must be uniquely numbered so that repeat copies can be discarded by the receiver.

The impact of ‘lost’ packets passing around the network can be limited by instituting a regime in which they are discarded after a fixed number of ‘hops.’ Although this is not a panacea for the doomed broadcasting technique, it is still carried out by routers in order to regulate traffic. The **hop number** field, which is included inside every data packet (see Fig. 15.3, IP Header, TTL/max hops count field), gets decremented by each router as it passes through until zero is reached; the packet is then discarded.

For IP numbers, the least significant part is the host identifier, the middle section is the local network identifier (subnet number), and the upper, most significant, portion has the IP domain number – see Fig. 14.12 for more details. All WAN routing is achieved using only the upper, network, part of the 32 bit IP address. This sensibly leaves the final stage of the delivery, requiring only the subnet and host number, to the entry gateway of the IP domain which contains the destination machine. This, as we have seen, may simply broadcast the packet on the LAN, or more likely, pass the packet inwards to a local gateway which is unknown to the outside world. The core domains (see Fig. 15.12) are separated under the naming system, not the numbering system. The two distinct uses of the word ‘domain’ lead to much confusion. This co-existence of distinct IP numbering and domain naming schemes is an historic anomaly. The names are not really necessary, as packets are routed by IP number. However, most users prefer to refer to hosts and users by name. So an online directory to carry out the translation is provided (DNS). But whereas the IPv4 numbers were divided up into classes and allocated according to the number of hosts to be serviced at the applicant’s site, a completely different strategy was adopted for names. From the start, the naming system was hierarchical and based on geography or organizational function.

**Fig. 15.9**  
RIP packet fields.



As we stated earlier, routers maintain look-up tables so that when a packet arrives with a foreign network address the table can be consulted for a recommendation. This will take the form of the address of a nearby gateway and then the packet is sent onward to that address for further dispatching. The table lists the IP address of best local gateway for any distant network that has been requested so far. After the initialization at boot time the table has to be regularly updated. **ICMP error messages** coming back from other routers, which have judged that a packet had been badly routed, help in this regard. The ICMP protocols, introduced in Section 15.2, offer such a message facility. When a router accepts a packet and chooses a best route forward using its routing table, and then discovers that it is being returned to the same port that it came in on, it immediately fires off an error message back to the source router. This contains advice on the other route, which may be better.

A method for dynamically maintaining routing tables up-to-date is still used but much criticized, and is based on **RIP** (Routing Information Protocols) packets (Fig. 15.9) and the Unix `routed` (route-demon). On Sun Solaris systems it is included within `inetd`. This method appears to have just grown and been accepted because it works. The RIP technique involves **solicitation** and **advertising**. When a router is booted it will send out requests for its neighbouring routers to share their information. If this invokes a response, the new router will then build a table based on this information. Subsequently, it will respond to solicitation requests from other routers and periodically broadcast its routing table, just in case anybody is interested. A somewhat sneaky trick used by routers is to take the evidence from a solicitation request packet to update the routing table as well! Is this a kind of stamp collecting activity, where you peel used stamps off envelopes even if they contain bills?

Entries in routing tables have a limited lifetime. If they have not been updated within the last three minutes they will be marked as invalid and after a short delay completely removed from the table – quite a ruthless policy.

All routers have a duty to give their nearest neighbour routers a copy of their routing table. This can be seen as a scheme to slowly promulgate locally stored information across the Net. Remember that the **directly connected networks** are represented in the routing table as well as some of the distant networks. Thus each router is giving other routers first-hand knowledge of nearby networks, as well as second-hand experience of transit times to distant networks. This latter comes from the stored **hop count**, information which is actually the number of intervening routers encountered when taking that route to the distant network. Using this number, routers can eliminate less efficient routes and install better directions. Criticism of the RIP method arises from its poor settling time after a disturbance, such as a router failure, and the possibility of looped routes appearing in the tables.

An increasing problem is the size of the central routing tables. This has been exacerbated with the allocation of multiple Class C IP numbers to single organizations

**Table 15.2**  
CIDR IP number  
allocations.

| Region        | IP numbers reserved             |
|---------------|---------------------------------|
| Europe        | 194.000.000.000–195.255.255.255 |
| North America | 198.000.000.000–199.255.255.255 |
| South America | 200.000.000.000–201.255.255.255 |
| Pacific Asia  | 202.000.000.000–203.255.255.255 |

because of the exhaustion of Class B numbers. As a result of this policy, routing tables may have several entries in numerical sequence, with the same suggested gateway. **CIDR** (Classless Inter-Domain Routing) has been introduced in an attempt to limit the increase in size of these critical routing tables (Table 15.2). The Class C numbers are now issued in a geographically sensible order so that the packet routing becomes easier to carry out. Each country and then region will have groups of numbers reserved, much like the telephone system. Routers will work differently. Instead of checking the upper network part of an IP address, the full 32 bit address will be used, with a specific bit-length mask to indicate the number of relevant bits to be considered. Thus a group of 2048 Class C IP numbers may be allocated to an organization. Therefore A31 down to A11 will all be the same from the router's point of view. A10–A8 are used to distinguish the internal subnets of the organization, while A7–A0 are the regular host numbers, distinguishing the workstations. The CIDR router takes the 32 bit IP number and applies the associated mask: 255.255.248.0.

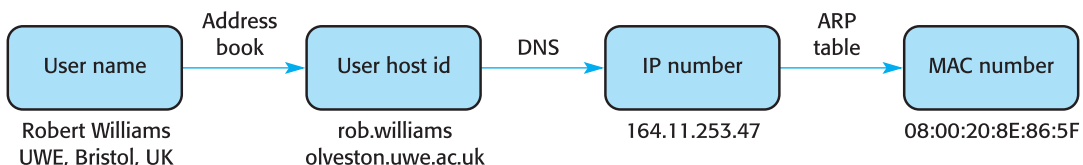
With the imminent arrival of IPv6, it is interesting to see that a hierarchical, geographically organized DNS scheme has been followed, with blocks of the new 128 bit IP numbers being allocated to countries and to commercial service providers. Perhaps the Internet has learned something from the PSTN experience at last.

## 15.5 DNS – Distributed Name Database

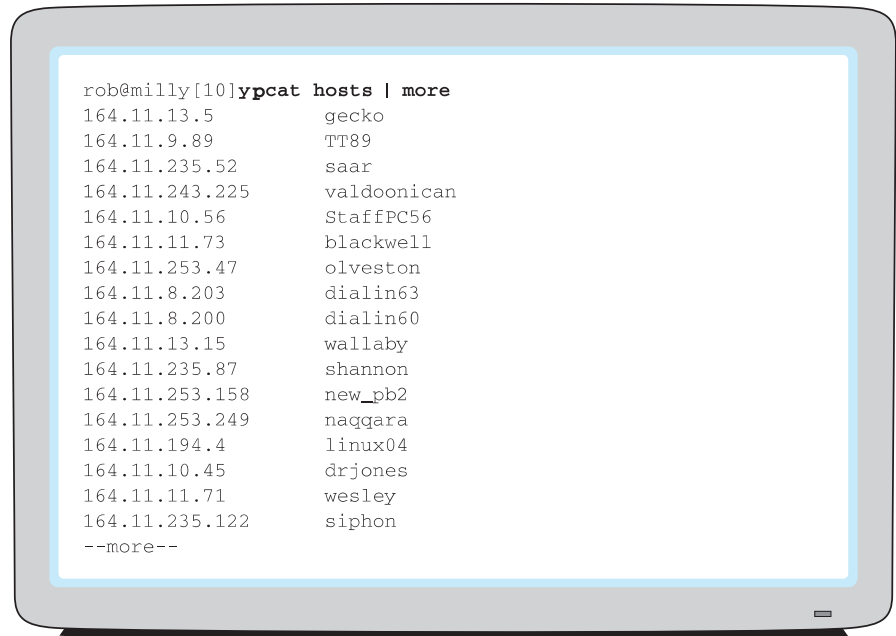
To transmit a packet of data across the Internet requires several phases of identifier translation to be carried out. These are shown in Fig. 15.10.

**Fig. 15.10**  
Identifier  
translation  
required for  
transmitters.

The first is a manual look-up to obtain the user and host IDs. This has to be carried out only once before starting the transmission. The other two translations have to be carried out for each transmitted packet.



**Fig. 15.11**  
Inspecting the local  
hosts table.



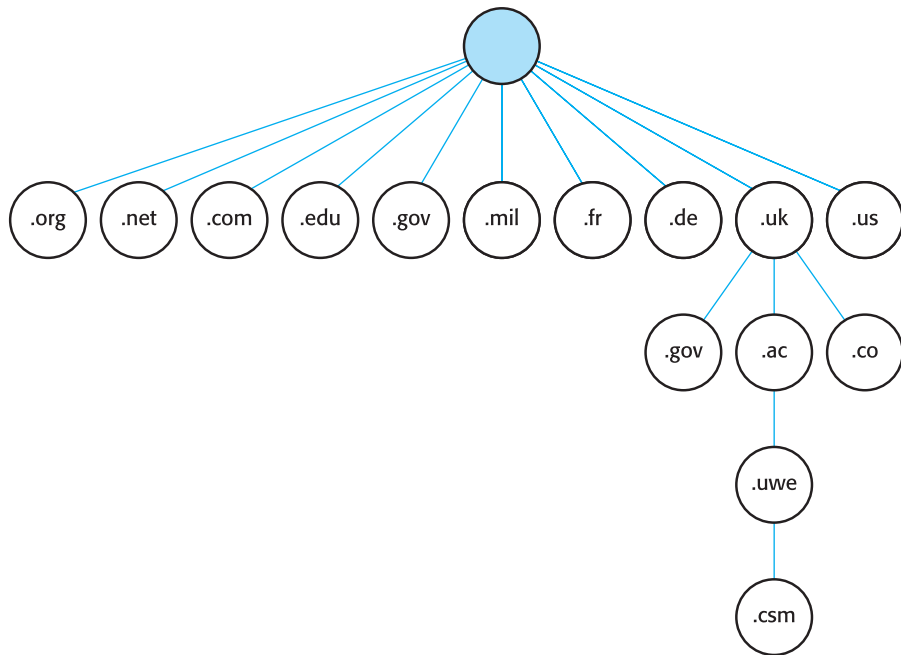
```
rob@milly[10]ypcat hosts | more
164.11.13.5 gecko
164.11.9.89 TT89
164.11.235.52 saar
164.11.243.225 valdoonican
164.11.10.56 StaffPC56
164.11.11.73 blackwell
164.11.253.47 olveston
164.11.8.203 dialin63
164.11.8.200 dialin60
164.11.13.15 wallaby
164.11.235.87 shannon
164.11.253.158 new_pb2
164.11.253.249 naqqara
164.11.194.4 linux04
164.11.10.45 drjones
164.11.11.71 wesley
164.11.235.122 siphon
--more--
```

The 32 bit IP numbers, even when written in dotted-decimal format, are not very convenient or memorable, so we generally use alias names instead (Fig. 15.11). The Internet name space is split into seven generic domains – .com, .edu, .org, .mil, .net and .gov – and many national domains: .uk, .fr, .sp etc. (Fig. 15.12). There are 13 **root name servers** responsible for holding the definitive DNS lists. The ‘most significant’ domain portions of the dotted name identifiers are issued by the main domain authority **NIC** (Network Information Center; <http://www.nic.com/>). Authority is ceded to lesser domain organizers within countries. Network Solutions Inc. currently issues licences in the USA for the global domains. A company called Nominet (<http://www.nic.uk/>) oversees the .uk domain, and UKEARA handles requests for names in the gov.ac and ac.uk subdomains. There are repeated disputes over the use of commercial names, which are unprotected by copyright law. Cornering a well-known identifier before it gets recognized has turned into quite a cottage industry.

Finally, the local network administrators have the task of assigning the remaining parts of the names to achieve rational subdivisions of their local domains. In this way the network administrator can decide how many networks (subnets) the site will be split into, and how many individual computers will be addressed on each.

It is perhaps worth noting that the host IP numbering system for IPv4 is based on size classes (Fig. 14.12). This is not really convenient for geographical grouping or hierarchical packet routing. In fact, it is a disaster if either of them is required. However, with the host naming scheme a different approach was taken, which allocated names to **domains** either by country or by organizational status. Such an approach facilitates fast searching and would help with network structuring and more effective

**Fig. 15.12**  
Hierarchical naming  
domain structure.



traffic routing if it were used for that. It is modelled on the old telephone system. For some reason, the **generic** domains use three letters, while the **country** domains are limited to two letters.

Host names, such as my current title, olveston.uwe.ac.uk, can be stored in local host name files for reference, or, more likely, held in a network-accessible database: **DNS** (Domain Name System). DNS is a distributed database offering an online directory service to discover the IP number of any connected host when the network name is available. Each DNS server contains all the names and numbers of machines residing within its own domain. Enquiries which refer elsewhere are passed upward to the root server for that Internet domain. So a hierarchy of name server hosts attempt to **resolve** any query within their local domain.

The names, of course, have to be uniquely assigned, and the responsibility falls to the domain organizers. But in the same way that file names can be shared because they are 'hidden' within a directory, and all reference has to be by the full path name, so the full net-name distinguishes between all the users called R Williams around the world. It would be different if there were two people in my department named R Williams (which unsurprisingly there are, so we have to resolve the clash by my colleague utilizing his middle name).

To test the local name server there are the Unix commands `nslookup` and `whois`. The latter does have rather unpredictable results. Both use the DNS name servers to find the IP numbers of domains, nets or hosts. The normal way for a C program to access the name servers is by calling the function `gethostbyname( )`. This will return a record of information, including the IP address, for the nominated host. The

**Fig. 15.13**  
Using the DNS name  
look-up facility.



```
rob@milly [33] cat /etc/resolv.conf
domain csm.uwe.ac.uk
search csm.uwe.ac.uk uwe.ac.uk
nameserver 164.11.8.16
nameserver 164.11.253.2
nameserver 164.11.253.11
nameserver 164.11.8.99

rob@milly [33] c/usr/sbin/nslookup
Default Server: egg.csm.uwe.ac.uk
Address: 164.11.8.16

> smilodon.cs.wisc.edu
Server: egg.csm.uwe.ac.uk
Address: 164.11.8.16

Non-authoritative answer:
Name: smilodon.cs.wisc.edu
Address: 128.105.11.80

> ^D
rob@milly[35]
```

local name servers are listed in `/etc/resolv.conf`, so you can see where your queries are going. This is illustrated in Fig. 15.13.

Although the DNS name servers work autonomously, as far as they are able, on one occasion the complete failure of one of the seven core routing hosts in the USA (herndon.com) resulted in all the email from other domains intended for the .com domain being rejected. For a distributed network, with its origins in ‘nuclear proof’ communications, this disaster shocked many users.

## 15.6 World Wide Web – the start

One of the major recent developments in the world has been the growth of the Internet and the **WWW** (World Wide Web). This was spawned from a synthesis of pre-existing technologies, and it took most people by surprise. As we have already said, the Internet is a network of networks and has been growing steadily since the original ARPAnet was funded by the US Department of Defense in the early 1970s. Gradually, at first, more and more networks in different countries from all over the world have been connected together and the result is the worldwide Internet. Because of this evolutionary approach, the topology of the Internet is irregular, but it still allows computers from all over the world to exchange information.



The World Wide Web was started up by the work of Tim Berners-Lee at CERN. The WWW provides a method of organizing, accessing and searching for information stored in many different computers using a hypertext protocol. Hypertext is text which has embedded in it links, or pointers, to other document files, which may be on the same computer or on another one connected across the network. Accessing a file in this way is no more than an FTP transfer, which had been common for many years before the WWW appeared. The hypertext technique had also been pioneered on Apple Macintosh computers for some years, as an alternative ‘user-friendly’ database. The WWW allows a network of documents to be generated, usually in some form of loose hierarchy. ‘Hypermedia’ is the term given to hypertext documents which have been extended to include other forms of media, such as graphics and sound.

The basis of the WWW is the use of **HTML** (Hypertext Markup Language) and the **HTTP** (Hypertext Transmission Protocol). Rather than store and transmit documents in PostScript or PDF, it was decided to use a simpler scheme which was more closely related to Unix’s `nroff` and `troff` utilities. Text documents are coded in plain ASCII with extra formatting instructions embedded as control sequences. When these are required to be viewed, a browser program will reformat the document, obeying the control codes in a manner appropriate for the display being used. In this way, the hypertext documents are not tied to any particular capability or functionality. In addition, facilities were included that allowed the creator to embed in the document reference pointers to other documents, images, graphics and sounds. The hypertext or hypermedia is stored on a server computer, usually linked into the Internet if you want others to have access to the information. Each document has to be allocated a unique address called a URL – Uniform Resource Locator – and it is the URLs which are used to link the resources together. In fact, the URL is more of an instruction-to-find than a file address. Users of the WWW need to use client software known as Web browsers to decode the hypertext easily. Netscape Navigator and Microsoft Internet Explorer are the best-known products at this moment. (Perhaps, in time, Gnu will offer a Web-compliant emacs!)

A related development, which has had an immediate impact (certainly on computer science courses in colleges), is the Java programming language. This language has so far had a chequered history. Although it was intended as a control language for domestic equipment, in a similar vein to Forth, it has found an enthusiastic welcome from programmers responsible for WWW applications. It is similar to C++, but avoids some of the more dangerous pitfalls. It includes concepts from some other programming languages, but its distinctive feature at the moment is the need for an interpreter – few Java compilers producing native machine code are yet available. However, because the run-time system is small and can easily be ported to other new platforms, its popularity is still increasing. The relevance to the WWW comes from the inclusion of this interpreter inside the latest versions of Netscape Navigator and Internet Explorer. Thus Java code can be downloaded and run as easily as a hypertext document. This provides a simple way of distributing programs across the Internet and gives greater dynamic functionality to static Web pages.

These – and other – developments mean that much of the future of computing is seen as being intimately tied up with networking and distributed computing across the Internet. The architecture of new computers has already been adjusted to meet these new needs. There is a greater emphasis on supporting ‘multimedia’, which simply means better graphics and high-quality sound output. Most domestic PCs are supplied with telephone access modems simply to connect to the WWW. Networking interfaces are being included on PC motherboards, 25 years after Sun made the same decision for its workstations.

## 15.7 Browsing the Web – Netscape Navigator

Netscape Navigator is a Web browser, as illustrated in Fig. 15.14. This means that it can be used to assist with searching out new documents on the WWW and then rendering them for immediate viewing on screen. The documents can be either obtained from a local disk drive or downloaded from distant servers linked only by a network. To achieve all this, Navigator has several capabilities which are required to interact with other programs, exchange information and then interpret and display the documents they send. To access a Web page the URL must be obtained. These are three-part specifiers:

```
URL = Protocol://Machine_name_identifier/file_path
```

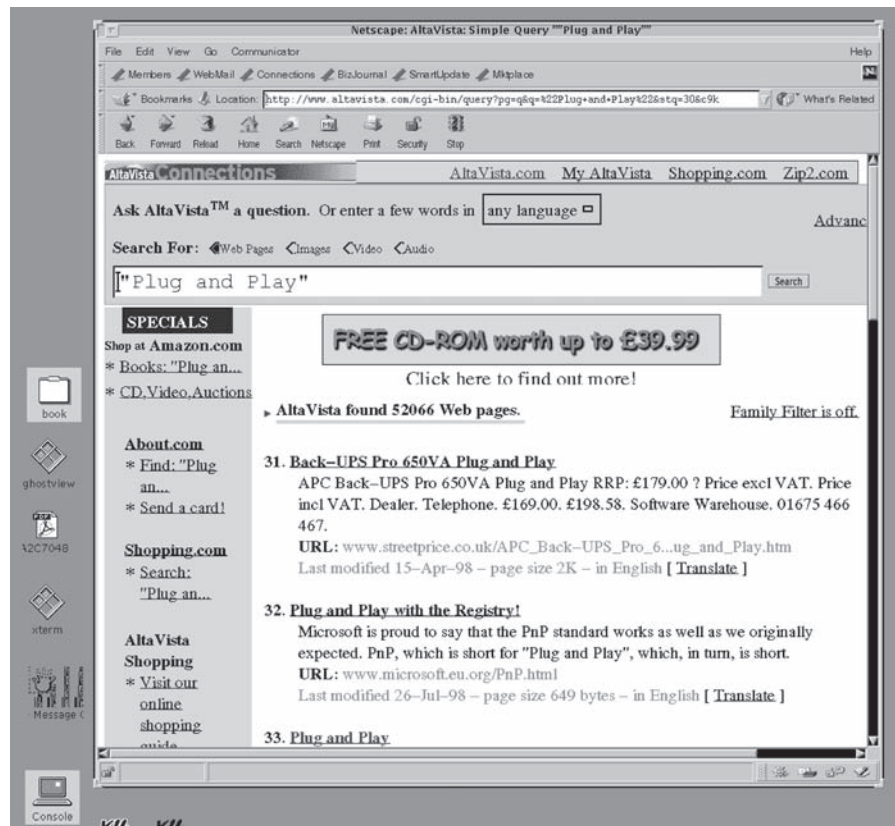
such as:

```
http://www.cems.uwe.ac.uk/~rwilliam/CSA_sheets/sockets.pdf
```

Although they bear a passing likeness to file path names, URLs are more than simply the location specifier.

Because HTML is the standard for Web page formatting, the browser has to have an HTML interpreter to produce screen images for you to look at. But plain text, PostScript and PDF files can also be handled by most modern browsers, too. If you have already produced a Web page for display, HTML will be familiar to you. It consists of a series of formatting commands, known as HTML **tags**, which can be embedded in the text so that the receiver can reformat the page according to the local conditions. This has the advantage that the viewer can then benefit from the best use of local resources. There may be differences in screen resolution, colour availability or limited font files. Being able to accept the text and display it in a suitable way rather than simply painting an image on the screen provides a much more flexible approach to document distribution than that offered by bitmap image files. The text markup approach to document distribution is more flexible than that offered through PDF files. The most similar scheme is the Unix troff language (in which this book was originally coded). HTML is less powerful and considerably less expressive than PostScript, but is more compact. As

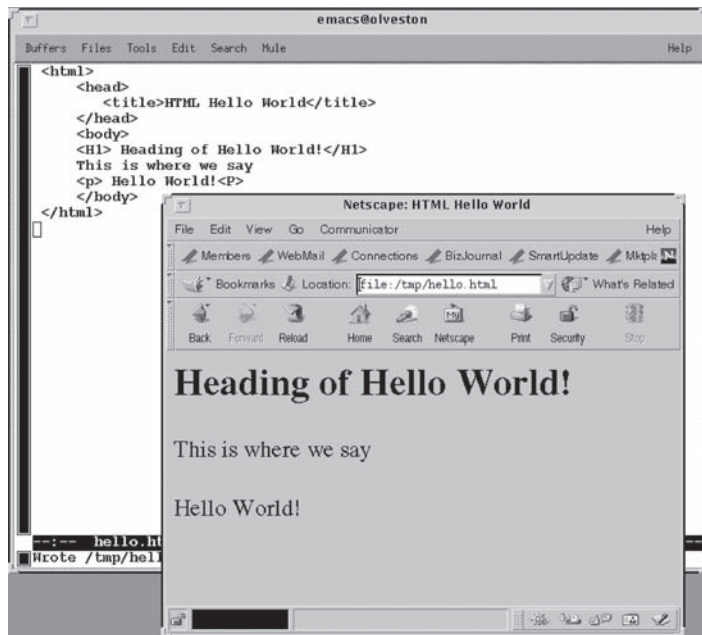
**Fig. 15.14**  
Netscape Navigator  
Web browser.



languages go, it is easy to learn, but even so many Web authors create their pages using special WYSIWYG editors, removing any necessity to view the underlying HTML codes.

HTML code for the obligatory 'Hello World!' demonstration is displayed in the emacs editor window towards the top of the screen in Fig. 15.15. The file, `world.html`, was then read into the Netscape browser, which interprets the control tags, marked with the '<', '>' brackets, to format the text for display. Non-tag symbols are simply displayed as text in the Netscape display window. Table 15.3 provides a list of basic HTML document tags. Browsers and Web servers, originally intended to deal in HTML documents, have been enhanced with the ability to call up sound and video files. The browser again has to recognize the special tags alerting the arrival of a special kind of data and correctly pass it through to a Sound Blaster audio card or a video display window. But an even more important development was the inclusion of the possibility of interaction. This means that as well as viewing or listening, the user can respond to questions and send data back to the server. This is implemented with the capability to run client-side and server-side programs. These are commonly scripts, in Perl, JavaScript, ASP (Active Server Pages) or PHP (PHP Hypertext Preprocessor). Server-side programs use either the

**Fig. 15.15**  
Introducing  
world.html to  
Netscape on Unix.



**Table 15.3**  
Starter set of HTML  
tags.

| Tags                                                        | Functions                          |
|-------------------------------------------------------------|------------------------------------|
| <HTML>...</HTML>                                            | Page delimiters                    |
| <HEAD>...</HEAD>                                            | Page heading                       |
| <TITLE>...</TITLE>                                          | http title (invisible)             |
| <BODY>...</BODY>                                            | Main text delimiters               |
| <BASEFONT FACE = "Helvetica" SIZE = 12>                     | Body text font selection           |
| <FONT FACE = "Arial" COLOR = "#800040" SIZE = +2>...</FONT> | Font type, size and colour         |
| <Hx>...</Hx>                                                | Subheading at level x              |
| <B>...</B>                                                  | Embolden font                      |
| <I>...</I>                                                  | Italicize font                     |
| <UL>...</UL>                                                | Unordered list                     |
| <OL>...</OL>                                                | Ordered list                       |
| <MENU>...</MENU>                                            | Menu                               |
| <LI>                                                        | List start                         |
| <BR>                                                        | Break text (equivalent to \n in C) |
| <P>                                                         | New paragraph                      |
| <HR>                                                        | Horizontal line                    |
| <PRE>...</PRE>                                              | Preformatted text                  |
| <IMG SRC = "...">                                           | Insert image file here             |
| <A HREF = "http://www..." > [Press]</A>                     | Set up a hyperlink                 |

**CGI** (Common Gateway Interface), **ASP** or the newer **PHP** facility. In Fig. 15.16 there is an example of using telnet to access a cgi executable, coded in C. A browser, such as Netscape could equally be used to access the cgi executable. Simply enter the URL for the cgi program into the browser. This example has the `welcome.cgi` executable located in my `~rwilliam/public_html/` directory. To check its availability, use the following URL:

```
http://www.cems.uwe.ac.uk/~rwilliam/
```

then access and run the cgi with the following URL:

```
http://www.cems.uwe.ac.uk/~rwilliam/welcome.cgi?your%20Name%20Here
```

The browser will contact our Web server, `ferdy`, on `www.cems.uwe.ac.uk` (164.11.8.19) and request it to run the cgi program, `welcome.cgi`, passing in the parameter 'Your Name Here', or whatever character string you choose to substitute. Note that spaces are represented by the hex values '%20' (see Table 2.4). The incoming parameter appears to the cgi program the same as a command line parameter for a console session. If you want to use more than one parameter, the strings must

**Fig. 15.16**  
A C program used  
in cgi mode,  
demonstrating  
IN and OUT  
parameters.

```
rob> cat welcome.c

#include <stdio.h>
main (int argc, char *argv[]) {
 printf("Content-type: text/html\n");
 printf("\nHello %s again!\n", argv[1]);
}

rob> gcc welcome.c -o ~/public_html/welcome.cgi
rob> chmod 755 ~/public_html/welcome.cgi
rob>
```

Setting up the  
executable as a cgi  
for the Web server

```
rob@localhost$ telnet cems.uwe.ac.uk 80
Trying 164.11.8.19...
Connected to ferdy.cems.uwe.ac.uk.
Escape character is '^]'.
GET /~rwilliam/welcome.cgi?Rob_Williams
Hello Rob_Williams again!
Connection closed by foreign host.
rob@localhost$
```

Using telnet from  
a desktop host to  
run the cgi

be separated by the ‘?’ character. Also, the standard output from the cgi program will be picked up by the Web server and transmitted back to the browser, which displays the characters as best it can. If this character stream happens to contain HTML tags, the browser will attempt to format the text using them for guidance.

## 15.8 HTTP – another protocol

From Fig. 15.4 you can see that HTTP is allocated a well-known port above the TCP layer. This means that an outside request for a connection to port 80 will be directed to a server demon which is willing to follow commands if they are coded in HTTP format. Now HTTP is an ASCII code, so it can be handled directly from a terminal. You are probably now very familiar with using browsers such as Netscape Navigator to send and receive your HTTP commands, but it is possible to do it manually. The examples presented in Figs. 15.16 and 15.17, connect to a WWW server using Telnet, with the port set to 80. Requests can then be made for Web pages using the GET command. The example in Fig. 15.16 uses one of the parameter passing facilities of HTTP, allowing the browser to hand a string across to the server, where it is used to modify the page text, before it is returned to the browser for display.

HTTP is a client–server protocol intended for use when retrieving documents from the WWW. Documents are addressed using URLs such as `http://freespace.virgin.net/sizzling.jalfrezi/`. The HTTP protocol is not extensive, but offers several commands which support a client–server dialogue. Some of them are listed in Table 15.4.

In Fig. 15.17 a connection is made to the http port (80) on `www.cems.uwe.ac.uk`, and using the HTTP GET command the root page is requested. The HTML for the

**Table 15.4**  
Commands from  
Hypertext  
Transmission Protocol  
(HTTP).

|                                   |                                                                                                                                                                                                                                  |
|-----------------------------------|----------------------------------------------------------------------------------------------------------------------------------------------------------------------------------------------------------------------------------|
| PROXY URL                         | The PROXY command allows a proxy HTTP server to be defined which will be used in subsequent client commands. Providing a URL argument sets the proxy server. Setting the proxy to an empty string turns the proxy feature off    |
| HEAD URL HTTP/1.0                 | The HEAD command retrieves the HTTP header for the document located at URL                                                                                                                                                       |
| GET URL HTTP/1.0                  | The GET command retrieves the document located at URL. The body of the document is written to file. The command returns the HTTP header as described for the HTTP HEAD command above                                             |
| POST URL filename_1<br>filename_2 | The POST command posts the document in local filename_1 to the remote location URL. The body of the returned document is written to filename_2. The command returns the HTTP header as described for the HTTP HEAD command above |
| PUT URL file                      | The PUT command copies the file into the URL. The command returns the HTTP header as described for the HTTP HEAD command above                                                                                                   |
| DELETE URL                        | The DELETE command deletes the document at the URL, if you have the necessary permissions. The command returns HTTP status information                                                                                           |

```

rob@localhost> telnet www.cems.uwe.ac.uk 80
Trying 164.11.8.19...
Connected to www.cems.uwe.ac.uk (164.11.8.19).
Escape character is '^]'.
GET /~rwilliam/CSA_sheets/
<!DOCTYPE HTML PUBLIC "-//W3C//DTD HTML 3.2 Final//EN">
<HTML>
 <HEAD>
 <TITLE>Index of /~rwilliam</TITLE>
 </HEAD>
 <BODY>
 <H1>Index of /~rwilliam</H1>
 <PRE> Name
 Last modified
 Size
 Description

 <HR>
 Parent Directory
 CSA_course
 CSA_cw
 CSA_marks
 CSA_sheets
 CSA_tests
 ICS
 IO_prog
 RTSD_cw
 RTSD_exams
 Transf
 Unix_docs
 http_spook
 </PRE><HR>
 <ADDRESS>Apache/1.3.26 Server at
 www.cems.uwe.ac.uk Port 80</ADDRESS>

</BODY></HTML>
Connection closed by foreign host.
rob@localhost>

```

**Fig. 15.17**  
Attaching to a Web server using telnet for an online session.

**Fig. 15.18**  
Using `http/GET` in  
place of `ftp/get`.



```
rob@localhost> telnet www.cems.uwe.ac.uk 80
Trying 164.11.8.19...
Connected to www.cems.uwe.ac.uk (164.11.8.19).
Escape character is '^]'.
GET /~rwilliam/http_spook

Hello, and welcome to the target
file in this telnet/http file GET exercise.

Connection closed by foreign host.
rob@localhost>
```

welcome page is fairly straightforward, if rather long. The `ref` hyperlink button definitions can be seen in a block and you should note that immediately the transaction is completed the connection is broken. Each request from a Web browser has to make a new, fresh connection. This connectionless strategy is being reviewed at the moment, with the intention of improving the performance of page servers. You don't have to fetch HTML pages using the `GET` command. Try accessing a plain text file as in Fig 15.18. Here, `http/GET` is used in place of the more conventional `ftp/GET` to download an ASCII source file from the server.

## 15.9 Search engines – Google

The various search engines are the very heart of the WWW. They really make it all viable. Any large library is rendered practically useless without an effectively indexed catalogue. Nobody is prepared to simply roam around the miles of shelving hoping to hit upon the desired text. The same would be true for the WWW if there were no search engines. Even with the maze of interconnecting hypertext references that the authors insert into their pages, there would be problems with the introduction of new material. It would be as if you could only use the bibliography section of existing books to find other books of interest. The role of Google, Yahoo, Lycos, AskJeeves and many others in handling millions of search enquiries every day is pivotal to the success of the WWW. A current WWW index file can be as large as 2 Tbyte, referring to over 10 billion Web pages containing over 25 Tbyte of data.

Before the Internet was overwhelmed by enthusiasm for images, audio and the WWW, there had been a more sedate epoch of text. ASCII-coded documents were



made available at many Internet sites through the mechanism of anonymous FTP (File Transfer Protocol). This simply required the systems administrator to change the access permissions on those files so that anybody with the user ID ‘anonymous’ would be allowed to read them. Executable binary files could also be handled by FTP, but many people preferred to encode them in ASCII, using the Unix utility `uuencode`, for safer transfer. Any computer user could then log on to the server over the Internet, or dial directly using a modem port, inspect a local index file and then request the chosen file to be downloaded to their local computer. To achieve this a copy of `ftp` had to be available on both computers: one would run in server mode while the other ran in client mode. Many university departments considered the provision of anonymous FTP server facilities as part of their duty to disseminate software. There were active sites for PC, Unix, Atari, Amiga, Macintosh and many other special interest groups. There was little interaction between the sites, save the establishment of some ‘mirror’ sites in Europe to reduce the need for transatlantic transfers. The problem of locating useful material held on unknown FTP sites was somewhat ameliorated by a database service known as Archie. This offered the first electronic directory, a service which would be taken up by the current search engines.

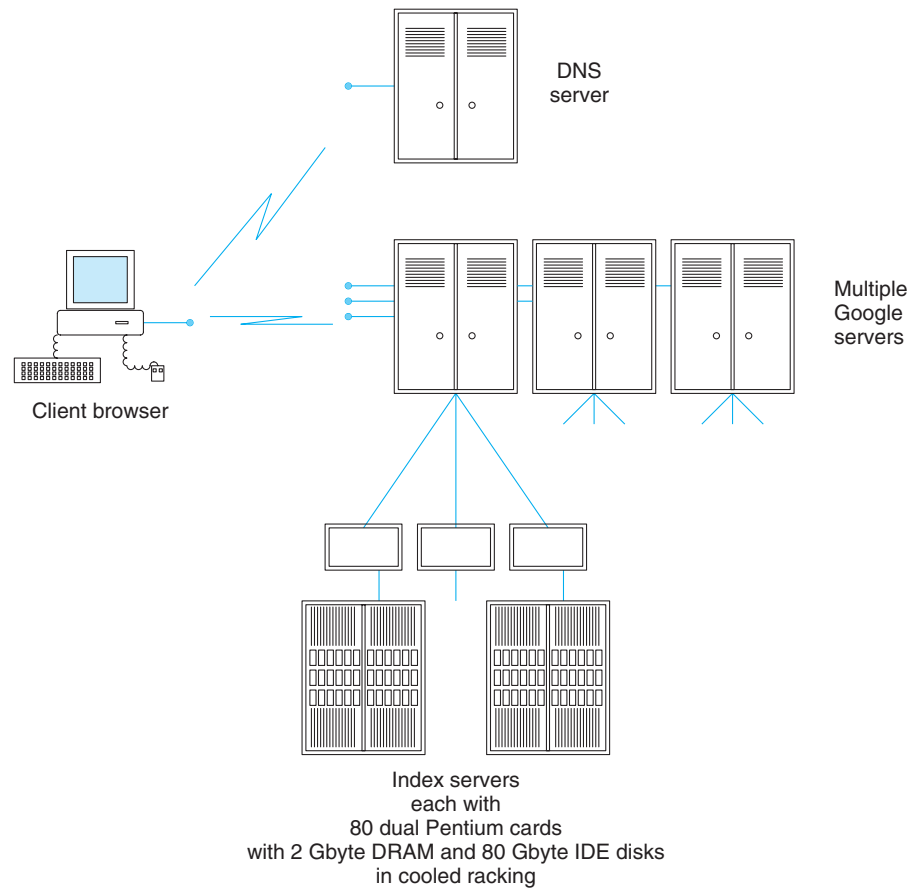
Search engines carry out a number of distinct operations, as listed in Table 15.5, in dealing with the ever increasing mountain of WWW data and the daily deluge of enquiries. To manage all this, the Google search engine is based on several large clusters located around the world, each made up of thousands of commodity-grade PCs running Linux. Significant problems with hardware reliability have been overcome by duplicating functionality and having excess resources available, capable of dealing with hardware failure through software fixes. Query throughput and low response times are achieved through parallel processing. For example, when a desktop browser accepts a query for `www.google.com`, it first makes a request to the DNS database for an IP number (Fig. 15.19). DNS will return the IP number for the nearest Google cluster, spreading the processing load across all the international search engine clusters, and reducing transmission delay times. The query is then dispatched to the IP number, and then gets routed to several index search computers, each responsible for handling part of the overall WWW index. Index searches themselves can thus be speeded up by parallel activity, and many can be undertaken simultaneously. The multiple duplication of all the index search computers also ensures resilience of operation.

Google delivers good results not only because of the efficiency of its parallel search techniques, but also because it uses a proprietary system called PageRank to filter out

**Table 15.5**  
Summary of Google  
search engine activity.

|              |                                                                                                                  |
|--------------|------------------------------------------------------------------------------------------------------------------|
| Web crawling | as far as is possible, locate and download every available Web page for analysis                                 |
| Indexing     | updating lexicon, document page index and preliminary word index                                                 |
| Sorting      | form an ordered inverted index of all words; this will be partitioned for parallel searching                     |
| Searching    | check query strings, locate words in the main inverted index files, process the page hits for maximum conformity |
| Ranking      | selecting the ‘best’ results from a search, and prioritizing them for presentation                               |

**Fig. 15.19**  
Schematic of Google  
search engine.



irrelevant results. PageRank operates by assessing the importance of a page by the number of links to that page from other pages. An assessment of the ‘value’ of a page is gained in this way, not from the active hit rate, but from the ‘citation list’. This manages to deliver more useful lists of hits than other strategies. It includes some bias towards .edu and .gov sites and away from the growing range of .com sites which are more responsible for spam.

Perhaps surprisingly, Google holds a copy of the entire WWW on its own disks. The pages are in compressed format, but still amount to terabytes of data as summarized in Table 15.6. The **Document Server** clusters are separate from those responsible for index queries and Web crawling. Once the results of the index queries have been collected, ordered and filtered, the title and key-word-in-context snippet are extracted from the copy of the pages held on the Document Servers. To improve query performance, Google is designed to avoid disk seeks whenever possible, making good use of very large DRAM memories. Although most of the main indexing code is written in C/C++, Python was used for the URL servers and the important crawler code.

The WWW is growing rapidly every month, and comprises over 5 billion pages, making some tens of terabytes of online, accessible data. This develops an index size

**Table 15.6**

Storage statistics for Google, covering 24 million Web pages (Brin and Page, 2000).

| Volume of Web pages  |             |
|----------------------|-------------|
| Uncompressed         | 147.8 Gbyte |
| Compressed (zlib)    | 53.5 Gbyte  |
| Short inverted index | 4.1 Gbyte   |
| Full inverted index  | 37.2 Gbyte  |
| Lexicon              | 293 Mbyte   |
| Anchor data          | 6.6 Gbyte   |
| Document index       | 9.7 Gbyte   |
| Links database       | 3.9 Gbyte   |
| Google storage need  | 108.7 Gbyte |

of tens of gigabytes. It is worth noticing that a 32 bit address limits the Pentium to 4 Gbyte of main memory, which is part of the reason why Intel is moving up to 64 bit addressing with the Itanium processor (ss Chapter 22).

Maintaining an index for such an enormous, dynamic data set demands daily updating to include any new material which appears on the Web. Google's activities are sketched in Fig. 15.20. The job of continually updating the index is taken by another set of computers commonly referred to as **Spiders**. These spend their time crawling across the Web, following links from page to page, searching out changed pages and new material. This technique of actively searching for index material is in contrast to some other sites, which rely on written submissions from page authors. There is some anxiety that with increasing indexing activity from all the search engines, the indexing Spiders are having a negative impact on the available Internet bandwidth!

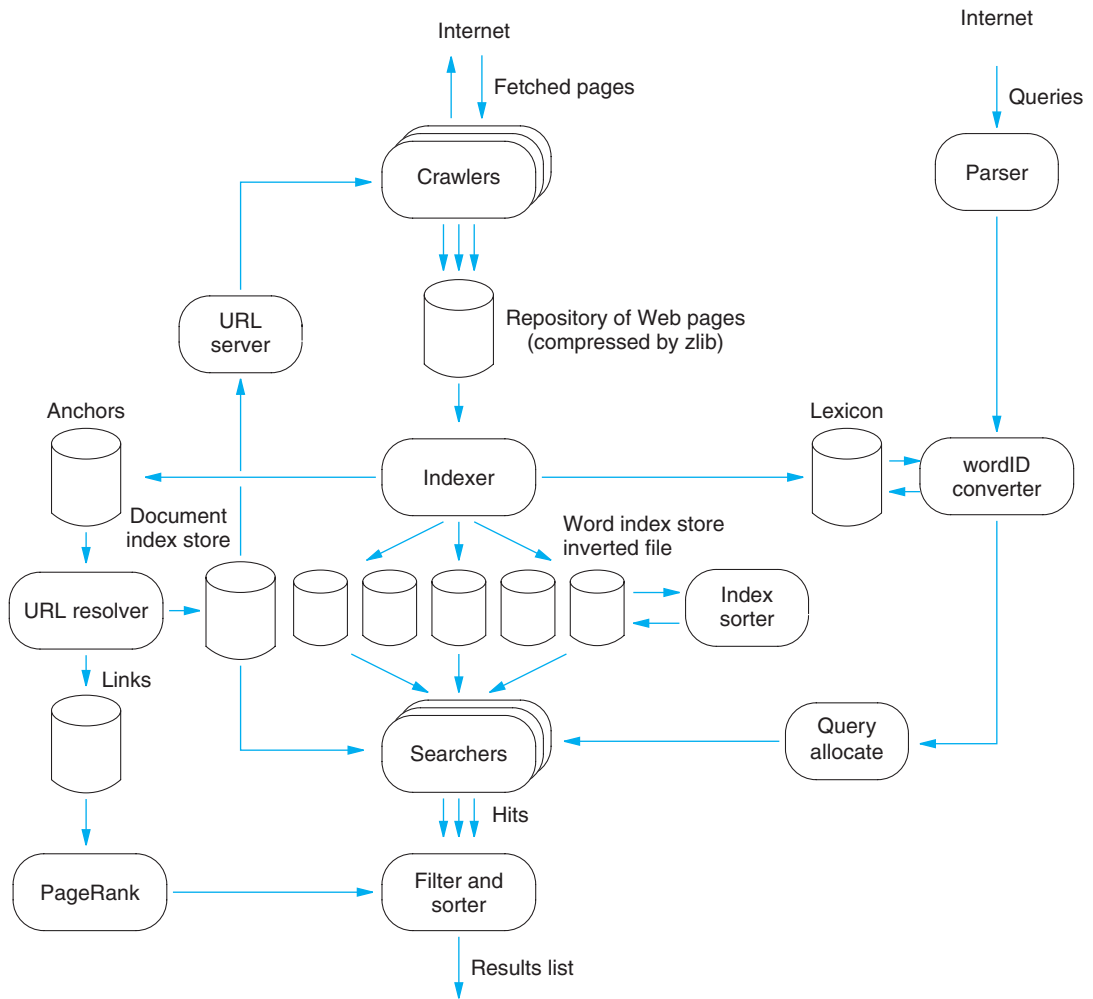
If you have an HTML page that you would like others to share, you really must get it registered with the main search engines. Although there are commercial services to do this, you can manage the operation yourself with little difficulty by registering the new pages with Google and Yahoo.

## 15.10

### Open Systems Interconnect – an idealized scheme

Communication protocols such as TCP/IP are rules and procedures, often implemented in software, to allow for the transfer of information in a secure and controlled manner.

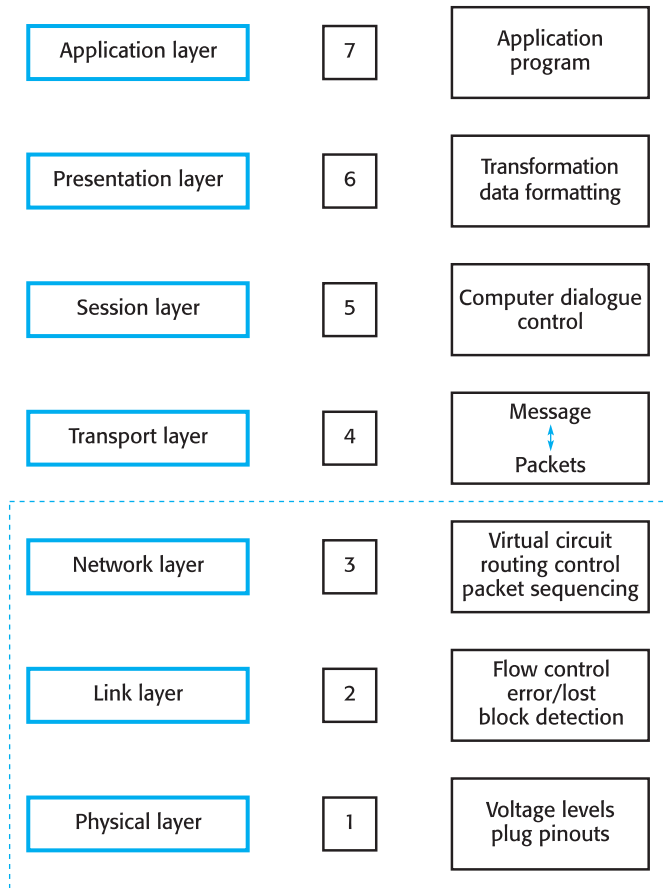
In the early 1980s, the International Organization for Standardization (ISO), part of ITU-T, provided a design framework or model architecture for data communication networks (Fig. 15.21). This is known as the **seven-layer model** with each layer responsible for accepting data, processing it and handing it on to the next layer. The layers have clearly defined interfaces with their neighbours, which include data



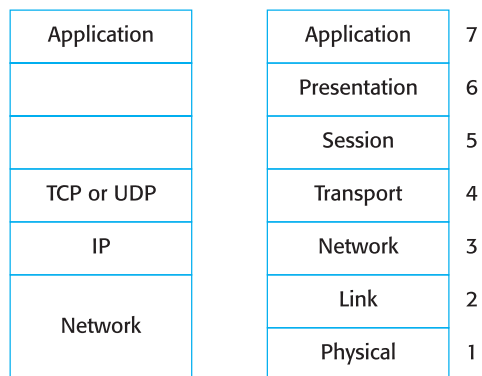
**Fig. 15.20**  
Google data flow  
activity diagram (Brin  
and Page, 2000).

formats, command codes and functional services. It was hoped that the model would help to promote improved compatibility between the different manufacturers' equipment, both hardware and software. In the event the commercial pressures of *de facto* standards have slightly overwhelmed the good intentions. TCP/IP, which does not perfectly fit into this descriptive model (see Fig. 15.22), has succeeded in dominating the WAN market-place. The presence, however, of an internationally recognized specification has subsequently influenced communication software designers, despite its failure to win unanimous commercial adoption. Perhaps the rather bureaucratic approach of organizing a prolonged series of committee meetings to deliberate on abstract structures, while others were already running code, was just doomed to end up as the regular subject of academic examination. It is interesting to look back and see that the perceived competition to the ISO model in those days was from IBM, with its SNA (Systems Network Architecture) protocols.

**Fig. 15.21**  
ISO seven-layer OSI  
model.



**Fig. 15.22**  
Comparison of  
TCP/IP with OSI  
seven-layer model.



The term **peer-to-peer** communication can be used in the context of such a layered model. Consider an arbitrary layer in the transmission stack which receives data and instructions from the layer above. It will carry out the instructions and probably encapsulate the data with some extra information and instruction before passing it down to the next layer. The extra instructions are actually destined to be read and obeyed by the equivalent layer in the receiver stack. It is as if each layer is seizing the opportunity of ‘piggy-backing’ messages to its partner layer on the destination machine. In fact, the packets often have to pass through intermediate hosts and routers. These, too, will read in the packet, draw it up the input stack to the highest level necessary, and then pass it back down through the output stack. Thus the peer protocol messages are not only read by the destination layers.

Each layer ‘talks’ to its partner at the other end about error and flow control. Messages are cut into packets which are wrapped with the necessary routing and control information before dispatch. The X25 protocols are used as access rules for the WAN–PSS networks with some success; however, the upper layers are still largely experimental and not usually implemented.

## Review

- The development of wide area networks (WANs) started with analogue telephones and was extended for the exchange of data between computers.
- The Internet has been amazingly successful since the introduction of WWW browser tools and search engines.
- The principal protocol used on the Internet and most LANs is TCP/IP. This provides definitions and rules to govern the transmission and reception of data packets.
- The software which implements the TCP/IP rules is organized into a multi-layer stack.
- Ethernet uses broadcast to deliver packets on a LAN. For the WAN a different routing strategy was needed. Routing tables are maintained by sending probe packets and by regularly exchanging information about the success or otherwise of packet delivery. The routing mechanism is distributed, not vested in a single master router. Every main router holds tables with all the networks but not all the hosts.
- Another level of address designation, or naming, was introduced to overlay the IP and MAC layers already present. The allocation of names was governed by geographical location or functional characteristic. The translation from name to IP was carried out by a dynamic distributed database: DNS.
- IPv4 is running out of numbers, so IPv6 is being introduced to increase the IP number from 32 to 128 bits. At the same time a hierarchical allocation scheme has been introduced to make routing easier.
- Encoding text documents in a simple markup language (HTML) and distributing them through the Internet using hypertext protocols has been very successful. Image and audio files can be accessed using the same method.
- The introduction of GUIs to browsers has led to an explosive interest in the WWW. This has been possible not least because of the effectiveness of the search engines, such as Google, AltaVista and Yahoo.

## Practical work

The recommended practical work involves programming sockets across the network between diverse operating systems, probably Unix and Windows. This allows you to pass data between machines regardless of supplier. It might also be interesting to pursue some research into GSM facilities by sending email to and from a mobile handset. You will need to obtain access to a gateway with Internet connectivity.

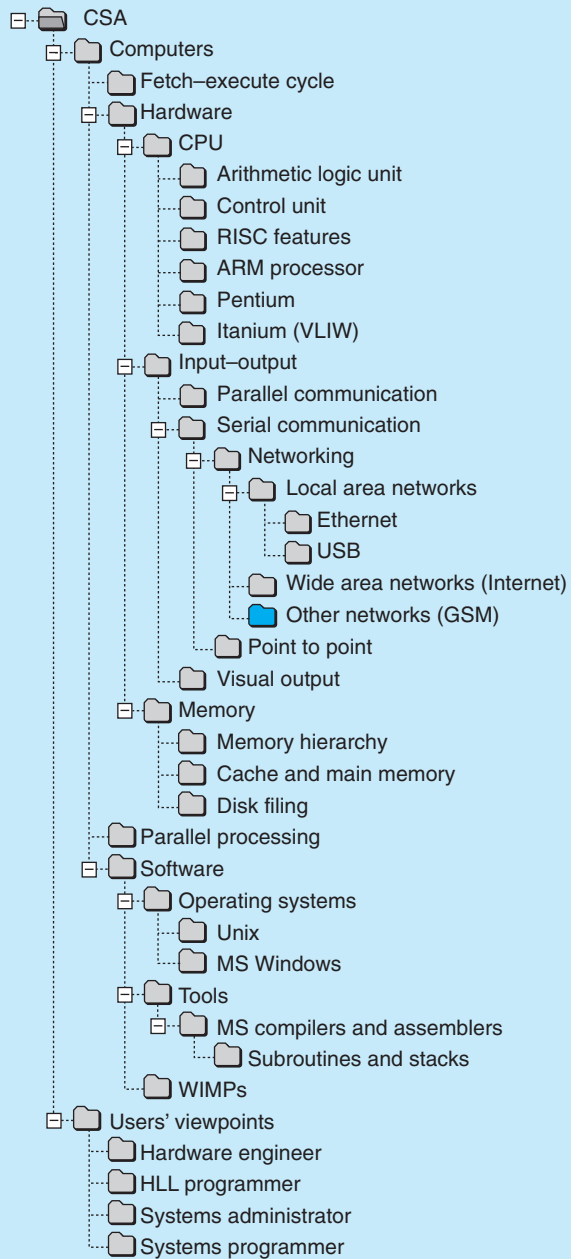
## Exercises

1. List some advantages and disadvantages of the Internet. What will be its most enduring effects on our lives?
2. Distinguish between the operation of a repeater, a bridge and a router. Which have their own MAC numbers? Which have their own IP numbers?
3. Which layers in the TCP/IP stack use the following facilities?
  - (a) the file `/etc/hosts`
  - (b) the ARP table
  - (c) the routing table
  - (d) the file `/etc/services`
4. IPv6 is 128 bits long. In the CIDR scheme, how many numbers are reserved for Europe? Do you think that that is enough? If all domestic appliances in the world were issued with IP numbers at manufacture, would 128 bits be enough?
5. If a single isolated LAN does not need dynamic routing or DNS, does it need to have the TCP/IP stack?
6. What automatic techniques are possible to update the IP routing table? Can it be done manually, too?
7. Is 'client-server' the same as 'peer-to-peer'?
8. You are driving through an unfamiliar foreign land, trying to reach a holiday destination. Compare the following navigational strategies:
  - (a) Planning the exact route from a library map beforehand. Noting down all the necessary left- and right turns on a convenient list which the driver refers to in the car.
  - (b) Buying your own map and taking it with you for reference when necessary.
  - (c) Taking no map or direction list, but stopping and asking local people as often as necessary.
  - (d) Relying completely on the available road signs.
9. Why do some machines have two IP numbers? Do they need two names?
10. Experiment with the `ping` utility. This sends off exploratory packets and asks the destination host to reply to the source.

## Readings

- Heuring and Jordan (2004), introducing the Internet.
- Buchanan (1998), Chapter 36: introduction to TCP/IP and DNS.
- Tanenbaum (2000)
- Stevens (1994)
- The principal site for the WWW Consortium is:  
<http://www.w3.org/>  
Try the protocols section for more information on HTTP.
- All the original specifications (RFCs) for the WWW can be seen at:  
<http://www.FreeSoft.org/CIE/index.htm>
- An authoritative historical essay on the Internet can be read at the ACM site:  
<http://www.acm.org/crossroads/xrds2-1/inet-history.html>
- A good introduction to creating HTML documents is at:  
<http://www.ncsa.uiuc.edu/General/Internet/WWW/index.html>
- Some more WWW information and fun at:  
<http://freespace.virgin.net/sizzling.jalfrezi/iniframe.htm>
- Some very useful information on Google can be read in:  
Barrosa *et al.* (2003)  
Brin and Page (2000)
- This is the key technical description of Google from 2000:  
<http://www-db.stanford.edu/~backrub/google.html>
- Other papers discussing the whole search area can be got from:  
<http://labs.google.com/papers.html>
- The Web sites can be accessed via the Companion Web site for this book at:  
<http://www.pearsoned.co.uk/williams>





# Other networks

# 16

## Overview

All kinds of different types of networks and computer application areas requiring data communications are now being tested for commercial viability. The traditional fixed line telephone system (POTS) has provided data communication links between computers for some time, but now specially designed networks are preferable for mobility of operation, increased bandwidth and reduced costs. The new ATM standard attempts to unify data and voice transmission into a single network. Radio networks are no longer reserved for the use of taxis and the emergency services, and have been adapted to incorporate dynamic routing and packet switching technology.

|      |                                                            |     |
|------|------------------------------------------------------------|-----|
| 16.1 | <u>The PSTN – telephones</u>                               | 420 |
| 16.2 | <u>Cellnets – providers of mobile communications</u>       | 426 |
| 16.3 | <u>ATM – Asynchronous Transfer Mode</u>                    | 435 |
| 16.4 | <u>Messaging – radio paging and packet radio networks</u>  | 440 |
| 16.5 | <u>ISDN – totally digital</u>                              | 442 |
| 16.6 | <u>DSL – Digital Subscriber Line</u>                       | 446 |
| 16.7 | <u>Cable television – facilities for data transmission</u> | 447 |

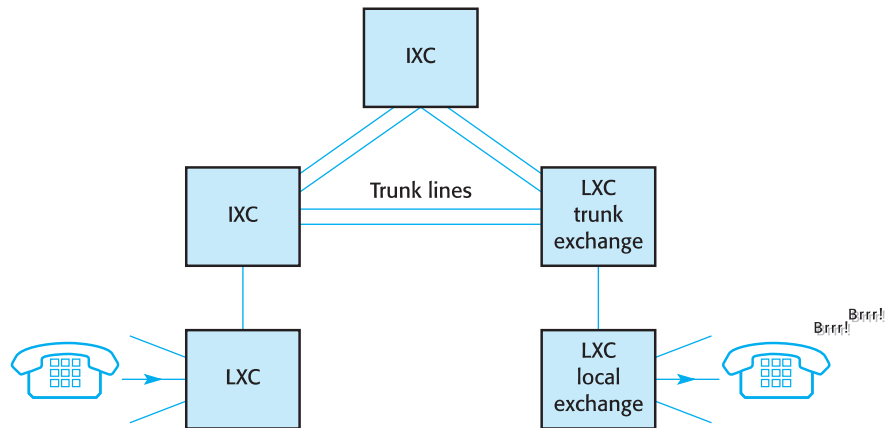
## 16.1 The PSTN – telephones

Although this is an introductory text for computer science students, there has been a rapid and closely related expansion in the telecommunications industry which relies heavily on software and microprocessor technology. The technological convergence mentioned in Chapter 1 has brought telecommunications and computing closer and closer. This area now presents some exciting career and research opportunities that should not be overlooked by programmers and software engineers. Computer networking provides us all with the means to share information, express opinions to a wider group of readers and seek answers to difficult questions. These have always been important activities for humankind and spawned the first and still largest communication network, the **PSTN** (Public Service Telephone Network). This started over 100 years ago and, as explained in Chapter 15, has become very significant in providing the means for interconnecting computers over long distances. However, because POTS (Plain Old Telephone Service) was based on analogue voltages, modems were needed. For some time, telephone companies, such as BT in the UK, have been keen to offer customers a fully digital service which would then eliminate the need for modem equipment. This would also remove one of the obvious differences between telecomms and data comms.

However, the principal distinction remains the nature of the interconnection. When you ‘dial’ a number and establish a telephone connection, the route along a copper wire, through the exchange equipment and along a trunk line, in spite of its complexity, is dedicated to your conversation, even when you are silent. You are renting a guaranteed circuit from the telephone company. The whole telephone system was designed to provide reliable delivery of voice signals, and the customer is charged for the duration of the call, even when nobody is speaking. This is different from the situation with data WANs, where, after a connection fee, you pay only for the data you transfer. This is possible because you are sharing **bandwidth** with other customers. Your data packets jostle with others for space on the Internet highway. If we all tried to transmit at the same time there would be some queuing delays imposed on our packets. Normally this does not matter because the data will still get through in good time. It does, however, introduce an unpredictability into the transmission which has made the Internet unsuitable for high-quality voice communication. Currently there is much debate as to whether it is possible to raise the bandwidth (bps) of Internet highways sufficiently beyond the level of customer demand to enable voice packets to be routinely transferred across the Internet without suffering traffic hold-ups. If the Internet does begin to carry significant amounts of VOIP traffic, the PSTNs would need to change dramatically, perhaps offering NANs (Neighbourhood Area Networks) and dedicating all their trunk routes to serving the Internet as WANs.

Telephone networks are based on circuit switching. This requires the exchanges, as in Fig. 16.1, to establish a pathway, when a call is requested, from the initiating telephone through to the destination, with the same pathway maintained for the duration of the call. This **circuit switching** technique started in the era of ‘copper

**Fig. 16.1**  
Traditional telephone  
interconnection  
network. LXC = local  
exchange centre; IXC:  
inter exchange centre.



pathways' but has been extended to encompass high-bandwidth optic fibre channels where many calls are multiplexed onto the same path. This is referred to as the establishment of **virtual circuits**, there being no dedicated physical pathway from source to destination. The significant factor to be decided is when the routing decisions are taken. Circuit switching, including virtual circuits, is configured prior to the call starting or the data being sent, while the Internet supports the dynamic rerouting of datagram packets as they progress across the network.

Exchange equipment is often referred to as the **switch**, reflecting this interconnecting activity. Modern exchanges are fully digital in operation and appear more like computer centres than manual switch panels! The whole operation is under the control of **embedded processors** which communicate among each other, setting up circuits to route calls around the world. The transmission of control and status information between exchanges is just as significant as the voice data of which we are all aware. A feature of the PSTN, which has allowed the introduction of many modern facilities, is **common channel signalling**. This is the scheme of separating control and status signals from the voice data channels. This is very different from user 'dialling', where **DTMF** (Dual Tone Multi-Frequency) tones are overlaid on the voice channel. For subscriber lines this is acceptable, but for long-distance trunk transmissions separate channels are employed to distribute call setup information. These control and signalling channels have provided the means of passing increasingly sophisticated commands around the telephone network.

The DTMF, signalling is termed 'in-band' because it is transmitted openly along the voice channel where it can be heard by the speaker and listener. From Fig. 16.2 it can be seen that each digit is represented by a pair of frequencies. This frequency encoding is similar to that used by modems to transmit binary data, but is more complex because there are 12 symbols to represent, not just 2. The receiver has to be equipped with detector circuits which can recognize the tones and select the number which they represent. The advantage of using this in-band scheme is that it can be employed both before the call, to establish the route, and during the call to control user equipment or further routing if desired.

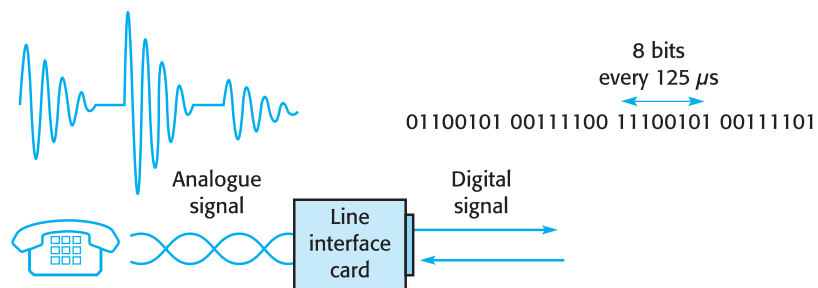
**Fig. 16.2**  
DTMF: touch-tone  
signalling keypad.

|   | 1209 | 1336 | 1477 | Hz |
|---|------|------|------|----|
| 1 | 2    | 3    | 697  |    |
| 4 | 5    | 6    | 770  |    |
| 7 | 8    | 9    | 825  |    |
| * | 0    | #    | 941  |    |

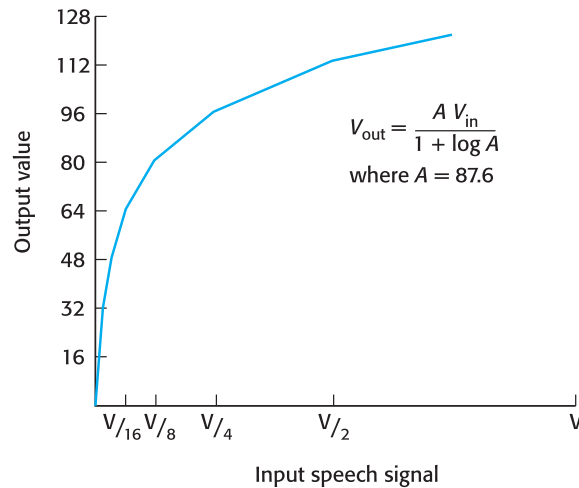
As illustrated in Fig. 16.3, the analogue speech waveform is digitized on the **LIC** (Line Interface Card) as it enters the local exchange. If, however, a fully digital ISDN connection is used, the signal is digitized by the terminal equipment in the customer's premises. In either case, a special **ADC** (Analogue-to-Digital Converter) known as a **codec** samples the speech voltage signal 8000 times a second and produces a stream of 8 bit numbers, one every  $125 \mu\text{s}$ . This 64 kbps data stream represents a one-way telephone conversation, so a return stream is also required. The codec also compresses the amplitude to improve the perceived quality of the sound at the receiver. The non-linear compression gives more channel capacity to the quieter sounds and less to the loud sounds. The shape of the compression curve used is slightly different in Europe (*A-law*) and North America ( *$\mu$ -law*), so adjustments have to be made to all transatlantic speech signals. Look at Fig. 16.4 and, using a ruler, mark out on the vertical axis the output for various inputs. Such a scheme fits quite well with the logarithmic sensitivity of the human ear, and reduces the effect that transmission noise has on the quieter passages of the delivered sound. More complex compression techniques are used for cellular telephones because the available bandwidth is more limited. It is useful to note that codecs do not shift the signal frequency band, so they are baseband devices, unlike telephone modems.

The **LXC** (Local Exchange Centre) in Fig. 16.1 directs the call, if necessary, to the nearest **IXC** (Inter or Trunk Exchange Centre) for connection over a long-distance trunk line. This pathway will then be reserved solely for that communication and will not vary in route or allocated bandwidth. There are obvious advantages to this plan. After an initial start-up delay, the system transports the data without the need for any recurrent routing information. The clients have a guaranteed level of service once

**Fig. 16.3**  
Digitization of  
telephone speech  
signals.



**Fig. 16.4**  
Non-linear voice  
compression for  
telephone  
transmission.



connected, and maintenance of privacy is seemingly certain. When the call is finished the route is broken up and the bandwidth recovered.

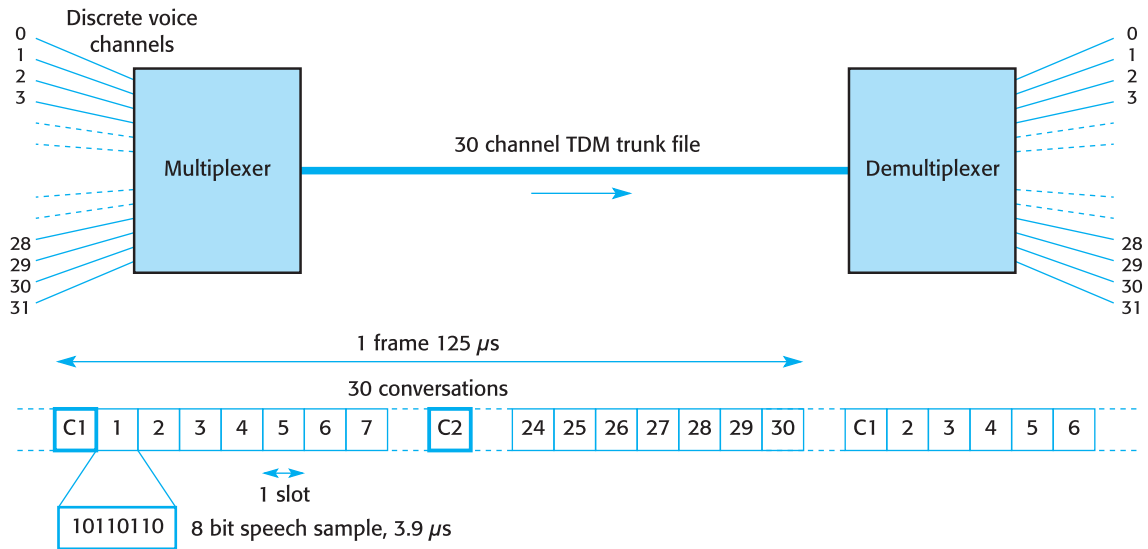
The excessive cost of the circuit switched approach, because of the dedicated pathways, which for speech signals are mostly silent, has generated the recent interest in packet switching techniques for voice communications, known as Voice over IP (VOIP). Here again the convergence of computer and telecommunications technology is apparent.

The conversion of analogue voice signals to a stream of binary numbers is especially useful for long-distance transmission. This is because trunk lines are not perfect carriers, so analogue signals would deteriorate noticeably while travelling from, say, London to Bristol. Many signal amplifiers would be required along the length of the line to boost the power so that it would still be capable of driving the loudspeaker at the destination. The transmission of binary numbers is simpler because the voltage representing 1 or 0 can deteriorate to the very point of indistinguishability but still be recoverable with no subsequent impact on the message quality. However, establishing a Hamming distance between neighbouring analogue voltages is impossible – all voltages within the permissible range are valid. So binary data has a greater resilience to noise degradation because there need be no adverse effects until the 1s and 0s become completely indistinguishable. Even then, error detection and correction techniques, as described in Section 10.3, can manage to recover the binary data if the damage is only intermittent.

Long-distance trunk transmission of binary-coded voice data normally uses the TDM (Time Division Multiplexing) method which allows 30 conversations to share the same channel by taking quick turns at transmitting their data, one after the other. This is possible because the bandwidth of even the slowest trunk line (2.048 Mbps) can cope with many 64 kbps voice sessions. It is worth noting that:

$$\frac{2.048 \text{ M}}{64 \text{ k}} = \frac{2 \times 10^6}{64 \times 10^3} = \frac{10^3}{32} = 32$$

giving us the possibility of 32 multiplexed channels.



**Fig. 16.5**  
Time division  
multiplexing (TDM)  
for trunk line sharing.

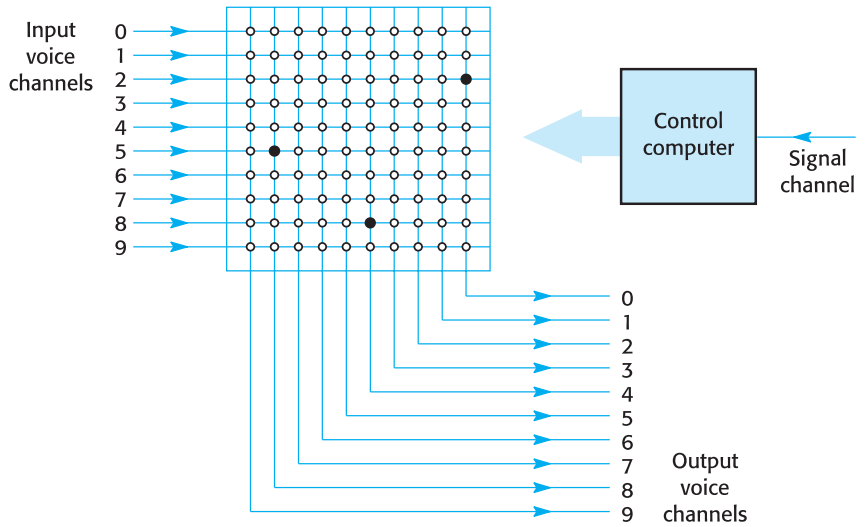
Two channels, C1 and C2, are reserved for signalling information to set up calls and clear them down (see Fig. 16.5). C1 precedes the data while C2 is inserted between voice slot 15 and 16. The others all carry 8 bit digitized voice samples.

The construction of simple data multiplexer circuits was discussed in Section 4.3 and digitized voice streams can be handled in an identical manner. Because the binary value representing a voice signal needs to be refreshed and transmitted every 125 μs to reproduce a clear copy of the original speech signal, the TDM channel is switched between the component slots at a rate of 8000 Hz. This is illustrated in Fig. 16.5 for a 2.048 MHz trunk line which uses **TDM/PCM** (Time Division Multiplexing/Pulse Code Modulation) encoding. This can carry 30 independent channels of voice simultaneously. In North America the standard is slightly different, with 24 slots running at 1.54 MHz. But still each voice sample has to be retransmitted 8000 times a second to maintain an undistorted voice link. Clearly a second trunk line is needed in the reverse direction in order to satisfy normal, duplex conversational requirements!

The obvious way to interconnect telephone handsets is through an array of switches. Figure 16.6 illustrates this technique and demonstrates how a computer can be controlling the whole operation. To make the diagrams simpler, only circuits in one direction are shown. A complete system would need a replica switch to carry data in the return direction. Such a scheme could be constructed to switch either traditional analogue or digitally encoded speech signals, but the latter are now far more common because they do not noticeably degrade the transmitted signal.

Figure 16.6 shows that input line 2 has been connected to output line 0, input line 5 has been connected to output line 8, and input line 8 has been connected to output line 4. The crosspoint switches are all under the control of the embedded processor, which receives instructions as to which inputs to connect to which outputs through

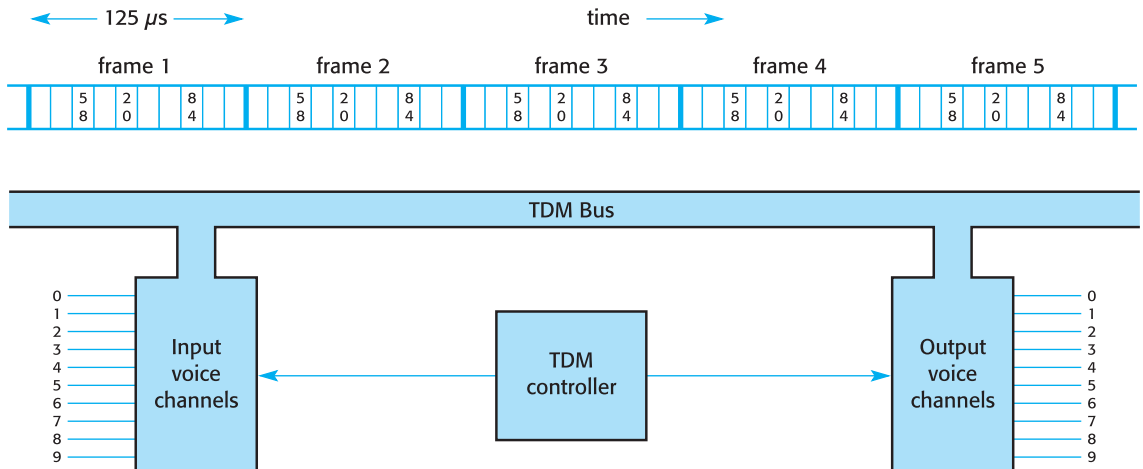
**Fig. 16.6**  
Space division circuit switching with control processor.



the common signal channel. As the voice data has already been converted into digital form a suitable switch element would be very similar in operation to the data flow control gate illustrated in Fig. 4.4. A different approach to the switching problem is found in time division switches. Here it is simply a matter of each input taking turns in sequence to copy its value to a common data bus, and each output 'knowing' when the intended value occupies the bus, and is ready to be read. This switching technique is sometimes referred to as time slot interchanging.

The time division multiplexed bus illustrated in Fig. 16.7 shows the cyclical pattern of frames containing the timed transfer slots. When an input channel is assigned a slot, the controller will arrange to transfer the 8 bit digital value from that channel into the chosen slot, 8000 times a second. Similarly, at the output side the controller

**Fig. 16.7**  
Time division circuit switching.





will set up the periodic transfer from this time slot into the destination channel. So an input line is connected through to an output line by arranging for the port to copy data to the TDM bus at the correct moment for it to be read by the output port. Effectively the chosen lines are interconnected for a  $3.9 \mu\text{s}$  instant when the current voice sample gets transferred across. Figure 16.7 has only two multiplexer cards ‘plugged into’ the TDM bus, but many more can be inserted, giving a wider choice of routes. Also, several channels can be allocated the same time slot, which produces a conference call.

Most telephone switching equipment utilizes both time and space division techniques to establish pathways between caller and called. Often the exchange equipment core is based on a space switch, with the input and output lines being dynamically connected to the core switching matrix by TDM buses. Both the time and space switches are controlled by embedded processors which receive routing signals to direct their actions.

It may strike you that the circuit through a time division switch is not continuously allocated to any one call. Even so, the method is still characterized as maintaining the pathway throughout the duration of the call, like the space division switch. This tricky point makes traditional telephonic circuit switching less different from packet switching than at first we were led to believe. In Section 16.3 we will see that ATM further blurs the distinction between circuit and packet switching methods.

One of the acknowledged achievements of the telephone industry is the establishment and maintenance of agreed, workable standards by ETSI (European Telecommunications Standards Institute) and the CCITT (Comité Consultatif International Télégraphique et Téléphone) which is now referred to as ITU-T (International Telecommunications Union, Telephone Committee).

A quite new network interface option is the PC telephone card, which operates as a telephone exchange/switch for a small office. It also takes and delivers voice messages in place of the traditional answering machine, storing the digitized voice data on disk so that it can be played back later. It appears that because of the large reduction in costs that could be gained from such a scheme, the next generation of telephone switches may be based on standard PC hardware. Microsoft already offers an extension to the Win32 API known as TAPI (Telephone Application Programmer’s Interface). This can be adopted by telephone card manufacturers to provide a standardized function interface to their products, which makes it easier for programmers to develop software to run on a variety of hardware platforms.

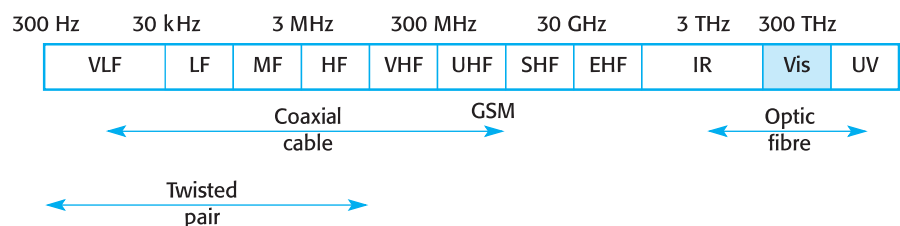
## 16.2 Cellnets – providers of mobile communications

Cellular telephones have established the possibility of a new type of WAN. It is based partly on short-range radio links and partly on the existing telephone trunk lines.

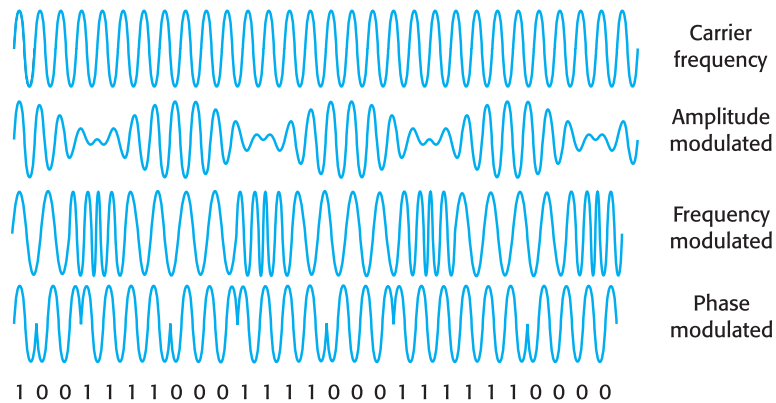
This is another example of the successful convergence of disparate technologies. Designing, implementing and maintaining such systems requires the collaborative efforts of diverse skills: radio and antenna engineering, traffic planning, protocol negotiation, real-time programming for the user handsets and the terrestrial switches, performance simulation and prediction, database management for call routing and charging, and many more. By bringing together mobile, short-range UHF radio transmission, terrestrial trunk line networks, and computer-based call switching, the limitations of the individual technologies can be overcome. Radio communications have always been constrained by the limited bandwidth available. Because cellular transmissions are only low-power local signals, the radio spectrum can be shared by many callers. This arrangement is possible because the data is carried over the majority of the distance by the traditional terrestrial network, not requiring radio bandwidth. The facility of caller mobility is delivered by the use of fast call switching which responds to user requests for connection wherever the caller may be positioned, and also to the changes in signal strength as the caller moves about. The radio bandwidth fits into the middle of the electromagnetic spectrum, which spreads from UHF  $\gamma$ -rays down to the very low-frequency long-wave radio broadcasts. Figure 16.8 shows some of the names used to refer to the different spectral regions referred to in this chapter.

Transmitting information by radio involves imposing information on the high-frequency (MHz–GHz) radio waves. This applies both to analogue and digital transmissions. The reason that audio frequencies are not directly used for radio broadcasts is the very limited range of such frequencies. So to improve the transmission range of radio broadcasts, a much higher frequency is used, known as the carrier frequency, and the signal to be sent is imposed on it. In Fig. 16.9 the three common ways which are used can be seen. **AM**, Amplitude Modulation, is the technique where the radio waves appear to be ‘squeezed’ into the shape of the signal to be sent. For a voice channel the radio wave might be oscillating at 100 MHz, while the imposed voice signal is only reaching 3 kHz. Thus the radio wave is made louder and softer in sync with the intended signal. **FM**, Frequency Modulation, involves the radio frequency being varied in sympathy with the signal. If this is only a binary stream, the carrier frequency varies between two values representing the 1s and 0s of the signal to be sent. This can be likened to a violin player bowing a note but at the same time moving a finger up and down to change the tone of the sound. This is the modulation method used for high-quality radio broadcasts (UHF/FM) and also GSM cellular digital transmissions. Phase modulation (PM) is where the carrier frequency is held steady but

**Fig. 16.8**  
Bands within the electromagnetic spectrum.



**Fig. 16.9**  
Radio wave modulation using amplitude, frequency and phase techniques.



the phase of the sine wave is switched between two fixed values to represent binary. The bottom diagram in Fig. 16.9 shows a wave changing in phase by  $180^\circ$  ( $\pi$  rad) which can be detected by the receiver and interpreted as a change in binary value:  $1 \rightarrow 0$  or  $0 \rightarrow 1$ .

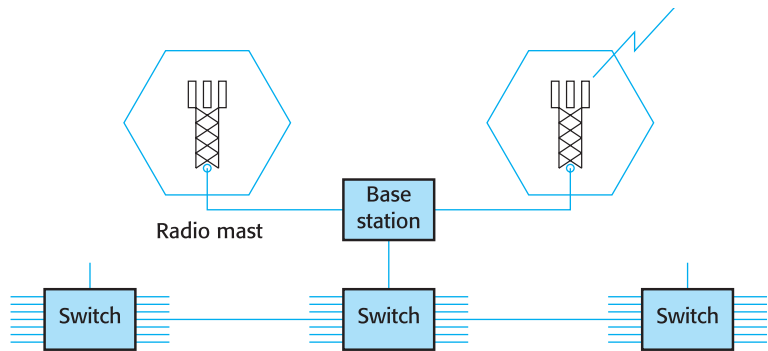
As described for modems in Section 10.9, two of the modulation techniques can be used simultaneously to increase the data transmission rate through limited bandwidth radio channels.

The technical details of the original European analogue system, known as TACS/ETACS (Extended Total Access Communication System), were derived from the American AMPS (AT&T, Advanced Mobile Phone System) network. In the UK, the government allocated 1000 channels, around the 900 MHz frequency band, and shared them between the competing organizations, Cellnet and Vodaphone. The success of mobile phones has surpassed all expectations. Around London, within the M25 motorway ring, there has been a rapid saturation of resources, despite extra channels being made available and a reduction of cell size by the introduction of many more radio masts which allow the cell areas to be reduced.

The principal advantage of the cellular scheme is largely one of frequency sharing, sometimes termed 'spectrum reuse'. This enables the same frequency to be used simultaneously, without mutual interference, by a large number of handsets as long as they are not within immediately neighbouring cell areas. It is an example of spatial division multiplexing, in contrast to the frequency division and time division schemes. The radio spectrum is shared by geographically separating those who are using the same parts of the radio band. Signal compression methods are used to reduce the bandwidth needs further. Only 25 kHz is allocated for each conversation. Of the 1000 channels available, 21 are used for signalling and control rather than voice data.

The radio antenna serves an area or cell immediately around it. Neighbouring transmitting antennae may be connected by landline to a local base station and switching centre, as in Fig. 16.10. When a mobile handset is turned on after a period of power-down, it searches out the strongest control channel to lock onto, and

**Fig. 16.10**  
Radio cell equipment  
and interconnection.



registers its presence with the local base station. This information will be relayed by a conventional network to the home base station so that calls may be redirected. If the mobile wishes to initiate a call it will signal through an available control channel, and wait to be allocated a voice channel. A call made to a mobile terminal uses the paging control channel to try to alert the mobile to the incoming call.

Radio bands (Table 16.1) have been oversubscribed for some years. The commercial demand for radio communications has been increasing since the early 1950s and the limited resources are now allocated in the UK to different application areas by band.

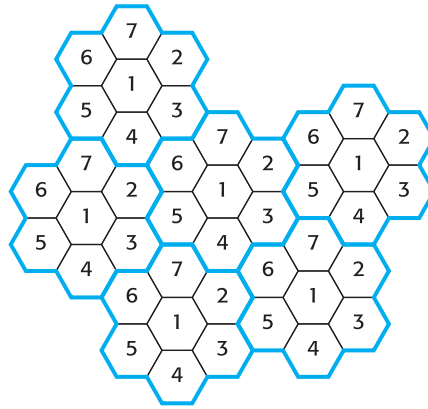
In addition to the public service transmitters, the requirement for domestic receive and transmit radio links has expanded rapidly. Due to the massive increase in the market that this has produced and the subsequent improvement in manufacturing capability, the cost of handsets has dropped very quickly.

In Fig. 16.11 you can see that any cell is separated from a cell with the same label by at least two cell widths. This means that the radio band allocated to a Cell 2 can be simultaneously used by all Cell 2s, as long as the transmission power is strictly controlled, preventing any cross-interference. The original 7 hex cell configuration allows a 1000 call band to support  $1000/7 = 140$  simultaneous calls in every cell with no frequency overlap. Thus, with an area divided into 100 such cells, there would be 14 000 simultaneous calls with minimum mutual interference. With the 4 cell repeat pattern (Fig. 16.12) the economics work out better:  $1000/4 = 250$ , giving 25 000 simultaneous calls. By reducing the repeat factor and cell size the number of calls possible does increase; however, there are also other problems to be considered: the cost of building base stations and antennae, managing the increased rate of 'hand

**Table 16.1**  
Utilization of radio  
frequency bands.

|             |     |                                                        |
|-------------|-----|--------------------------------------------------------|
| 0.1–0.3 GHz | VHF | Terrestrial television and radio                       |
| 0.3–1.0 GHz | UHF | Television, GSM mobile (0.9 GHz), packet radio, pagers |
| 1.0–2.0 GHz |     | Navigation aids, GSM mobile (1.8 GHz)                  |
| 2.4–2.5 GHz |     | Short-range radio control (Bluetooth)                  |
| 3.4–3.5 GHz |     | Neighbourhood antennae                                 |

**Fig. 16.11**  
Cell arrangement with  
a repeat 7 pattern of  
radio frequencies.



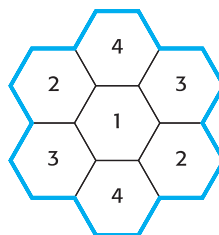
offs' as the mobiles roam from cell to cell, and the increased problem of mutual interference between nearby cells using the same frequency band. The result is a compromise, where the 7 cell repeat pattern is most commonly used by operators.

In GSM, the radio channels are structured in an **FDMA/TDMA** (Frequency Division Multiple Access/Time Division Multiple Access) format. This means that the channels are based on a TDMA signal format implemented on multiple frequency bands.

To further reduce mutual interference and conserve battery power, the strength of the handset transmissions is dynamically adjusted to the minimum level sufficient to maintain a satisfactory call. For the ground station transmissions, signal strengths are carefully adjusted to limit the spread of radio signals beyond the immediate cell vicinity. Statistics concerning the quality of service provided are continuously collected in order to respond to the changes which occur in the transmission environment due to the appearance of new buildings and competing radio sources.

The 900 MHz GSM allocation is split into two frequency bands: 890–915 MHz for the uplink (handset to base station) and 935–960 MHz for the downlink. These bands are further subdivided for FDMA into 124 pairs of carriers each spaced by 200 kHz. Every cell has a fixed assignment of up to 15 frequency bands and the cell size can be anywhere from 1 to 5 km in diameter according to the local geography and user demand. Each of the 200 kHz channels is subdivided into time slots using a fixed TDMA format. This employs a gross rate of 270.833 kbps (bit duration of  $3.69 \mu\text{s}$ ), and a time slot carrying 156.25 bits, hence requiring a slot duration of  $577 \mu\text{s}$ . There are eight

**Fig. 16.12**  
A cell arrangement  
with only repeat 4  
pattern.



time slots, forming a 4.615 ms transmission frame. A voice connection is allocated one of these eight time slots to use for the duration of a call.

With mobile radio handsets there are particular problems with varying signal strengths and multiple signals arising from reflections from nearby buildings and objects. The carrier wave frequencies can get Doppler shifted when communicating with fast vehicles, in the same way that train horns change their pitch as they rush past. All these effects are regulated by the equalizer circuits. This technique routinely transmits a known 26 bit test pattern to assist with tuning and optimization adjustments. Although conversations are classified as full duplex, handsets do not actually transmit and receive simultaneously, but alternately. To extract the very weak incoming signal from a relatively powerful outgoing burst would not be easy.

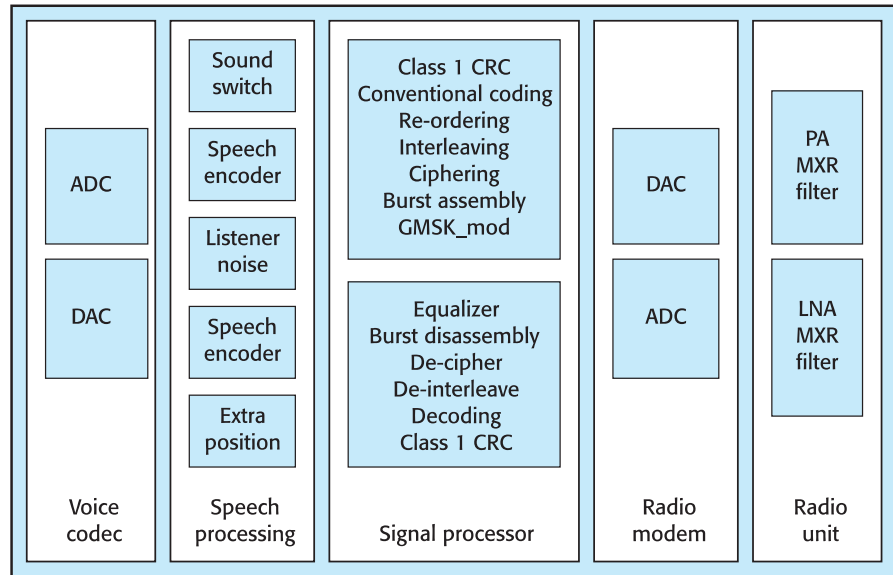
The handsets are of equal interest to the programmer, as they are packed with software to handle the call initiation and request as well as voice compression algorithms. Although the analogue speech signal from the internal microphone is sampled at 13 bits by the codec ADC 8000 times a second, this would be far too high a data rate. It is now compressed to a 13 kbps data stream before it is transmitted. The chosen compression algorithm, and the acceptance threshold of speech quality that users are happy with, are fiercely debated at committee meetings! The codec actually outputs 260 bits of encoded speech every 20 ms. This gives the 13 kbps (260/0.02 bps). To further reduce transmission bandwidth, silent periods are sensed and suppressed. This has the extra benefits of increasing the battery life and reducing radio interference effects. Voice data is heavily error protected by CRC, convolution codes and block interleaving. The 260 bits are subdivided into classes, with the first 182 bits, named class-1 bits, coded, while the other 78, named class-2 bits, are not coded. This is because some bits in the speech samples have a greater influence on the speech quality than others, so the error control is applied selectively to the more significant class. Block interleaving distributes related data across several transmission blocks, thus reducing the impact of burst noise interference. When an error is detected, the common strategy is to substitute the immediately previous speech sample for the damaged item.

In terms of processing needs, the principal demands within a GSM handset arise from the following: radio modem signal reception equalization, data encryption, speech compression encoding for transmission, speech resynthesis on reception, and channel data encoding and decoding. To assist with these very demanding (25 MIPS) real-time processing requirements, the handset has several CPUs, at least one of which is a DSP (Digital Signal Processor) optimized for dealing with speech data. The relationship between the principal units is shown in Fig. 16.13.

The type of modem employed to pass the digital voice and data over the analogue radio link is known as **GMSK** (Gaussian-filtered Minimum Shift Keying). **Roaming**, or 'handing over' of calls, as an active client moves from one cell to another should be done within 300 ms and is achieved through monitoring the signal strength of the neighbouring stations. The terrestrial network then orders the ongoing call to switch channels to another base station when the signal becomes too weak.

As with all analogue transmissions, the earlier TACS network suffered from loss of signal quality and the possibility of unauthorized eavesdropping. The current generation of cell phones, **GSM** (Groupe Spécial Mobile de Conférence Européene des

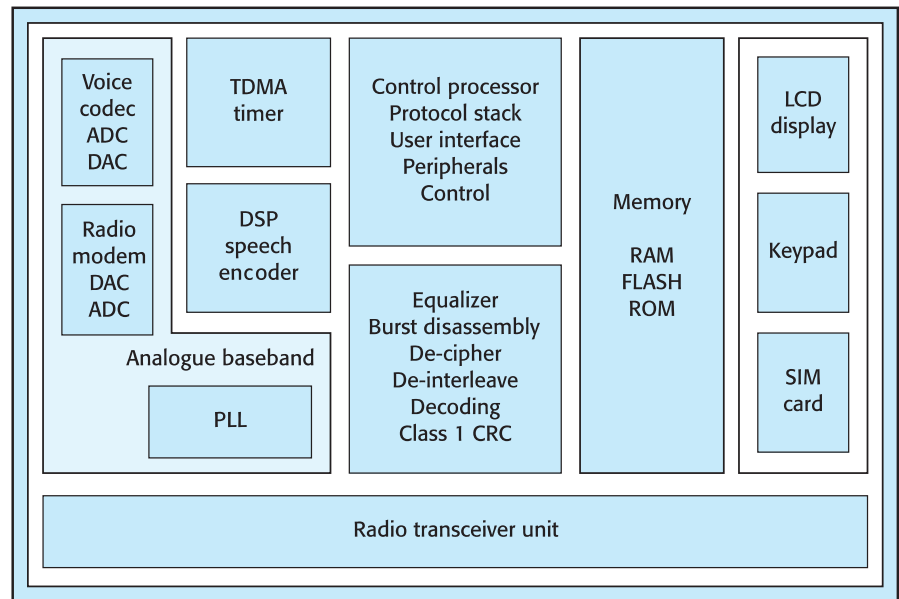
**Fig. 16.13**  
GSM handset signal  
processing schematic  
(based on Redl *et al.*,  
1995).



Administrations des Postes et des Télécommunications), employs all-digital transmission techniques through using the GMSK carrier modulation technique. This gives many more channels, more security, better voice quality through more sophisticated compression techniques, powerful error correction, and simpler data transmission facilities. Thus personal portable fax equipment can be obtained and Internet browser handsets are now widely available. A Short Messaging Service (SMS) is already supported by the cellnet providers. This behaves rather like a bidirectional pager, allowing up to 160 bytes of text messages to be quickly transferred using a signalling channel not occupied by the principal voice data. Because of this it is possible to send and receive short text messages while a voice connection is active. When a GSM handset is used in normal 'circuit switched mode' to send and receive faxes or data by connecting to a PC, it is limited to a maximum transmission rate of 9600 bps, which is considerably slower than fixed line telephones. The alternative SMS facility is convenient for short text messages, but cannot be extended for longer file transfers. There are, however, SMS–email gateways which offer a forwarding service, allowing a mobile to send and receive short text emails.

A GSM cellular network comprises three parts: a mobile handset, the base station (BTS) with antenna, and a mobile telephone switching centre (MSC). We are now quite familiar with the mobile handsets, but less so with the other two, which form part of the necessary infrastructure. GSM is defined to allow insertion of a 'Subscriber Identity Module' (SIM) into handsets (see Fig. 16.14), in the form of a smartcard, to increase user security. Any mobile unit may have a new SIM inserted, and the user is then able to make and receive calls immediately. Every base station cell provides an interface between the MSC and the mobile units, through the base station subsystem (BSS). This is composed of the radio transceiver station (BTS) and the base station controller (BSC). Cells are defined by the positioning of the BTS antenna. The BSC

**Fig. 16.14**  
GSM handset  
functional modules  
(based on Redl *et al.*,  
1995).



provides management of the radio resources and the switching between the radio channels and the E1/TDM trunk used to communicate with the local MSC. The MSC controls call signalling and processing, and coordinates the handover of a mobile handset when it moves from one BTS cell to another. The switching centres link groups of neighbouring base stations using the normal point-to-point trunk lines or microwave channels.

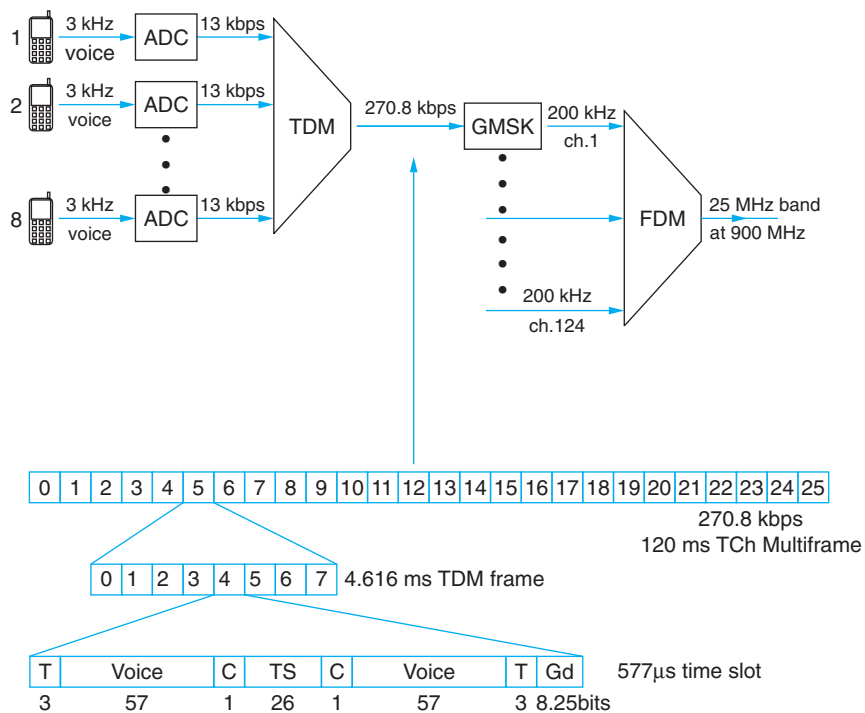
Each MSC is in turn connected to the local public switched telephone network (PSTN or ISDN) to provide connection between the mobile and the fixed telephone users and also the other mobile cellular networks around the world. The MSC can also provide connection to public data networks (PDNs), such as the packet switched data networks, so that users can also transmit/receive data through their mobile units.

GSM requires a number of databases which are used to manage handset mobility. This is designed for the convenience of roamers, users who move from one service system to another. The management of intersystem roaming is through two databases: the home location register (HLR) and the visiting location register (VLR). The HLR maintains and updates the mobile subscriber's location and their service profile information. The location update assists in routing incoming calls to the mobile. There is logically one HLR per GSM network. The VLR contains selected administrative information from the HLR, necessary for call control and provision of the subscribed services for a roaming subscriber.

To improve the data transmission capabilities of GSM the **GPRS** (General Packet Radio Service) facility has been agreed to provide a bandwidth of 170 kbps by simultaneously using all eight time slots within a frame to carry data (see Fig. 16.15). Such a data rate is capable of supporting mobile, hand-held Web browsers, remote email terminals and similar applications. Each GPRS-enabled handset would require an Internet



**Fig. 16.15**  
Packet structure for  
GSM voice  
transmissions.



number and name, raising the vexed question of how to route packets efficiently when the destination terminal is allowed to change its position within the network. A new Internet protocol **WAP** (Wireless Application Protocol) has recently been introduced to allow authors of Web pages to specify what part of the page will be presented to a microbrowser running on a mobile telephone. In this way, textual and some graphical items will be made available to GSM users who swap over to the new WAP handsets, supplied with somewhat larger LCD screens.

The structure of GSM data and signalling protocols is very complex. The radio spectrum is divided into 200 kHz bands, offering 50 channels within the 10 MHz band. The digital transmissions are sent using a phase modulation technique which allows more than a single bit of data to be represented by a single state.

Each channel offers eight time slots within a repeating frame. The time slots accept 148 bit packets containing 114 bits of voice data. This comes from the speech encoding system used to compress the voice stream down to 13 kbps, which has error correction checksums appended to bring the rate up to 22.8 kbps. So if the 114 bit payload of each packet is to transport the 22.8 kbps data successfully, it must be sent at least every 5 ms ( $114/22.8 = 5$ ). In fact, due to the extra signalling and control information, the delivery is more frequent, with an interval of 4.62 ms. To further improve the survival of signals in noisy conditions, the error correction code block is interleaved over eight frames, spanning 35 ms, which increases the resilience to burst damage.

Notice that the 8 kHz rate specified for the traditional POTS network has been avoided by using a lower bit rate encoding scheme. Each frame has eight time slots, which can operate as four duplex conversations. If slot 0 is allocated to transmit from base station to handset, slot 2 may be used to transmit in the reverse direction. The central 26 bit packet field is used to synchronize the receiver to the transmission and provide a measure of the strength of the current signal. This is especially useful in situations where multiple reflections from nearby structures are disrupting the reception of the principal signal. The encoded voice data is carried in two fields, either side of the synchronization field.

The radio transmissions run at the higher rate of 270.833 kbps, so that eight packets of data can be serially transmitted every 4.6 ms.

Unlike the previous analogue schemes, the standards are internationally agreed, allowing the same handsets to be used throughout Europe. Because of the reduction in manufacturing costs, the handsets have become much more accessible to the general public. This in turn may reduce the pressure on the supply of fixed line telephone connections, which in some countries has limited the availability of telecommunications facilities. Perhaps the ‘virtual office’ and ‘remote information services’ will at last become financially viable.

An interesting spin-off from the GSM industry has been the continuing improvement in speech compression techniques developed and refined for use in the small, mobile handsets. As described in Section 16.1, the fixed line digital telephone system adopted the 8 bit PCM scheme, with logarithmic compression (*A-law* or  *$\mu$ -law*), giving a bit stream of 64 kbps. The enhanced parametric codecs used with GSM offer acceptable speech quality at only 16 kbps and even down to 2.4 kbps. The real-time algorithms used to achieve such a large amount of compression are very CPU-intensive, sometimes requiring 20 MIPS of processing power to run fast enough to keep up with human speech data. All this has to be packed into a small battery-powered unit. Specially designed DSPs are used to speed up the arithmetic operations and carry out more and more speech compression. If you remember that halving the bandwidth required for a telephone conversation goes a long way to doubling the revenue, you can appreciate the resources that telecomms companies are prepared to invest in such programming efforts!

## 16.3 ATM – Asynchronous Transfer Mode

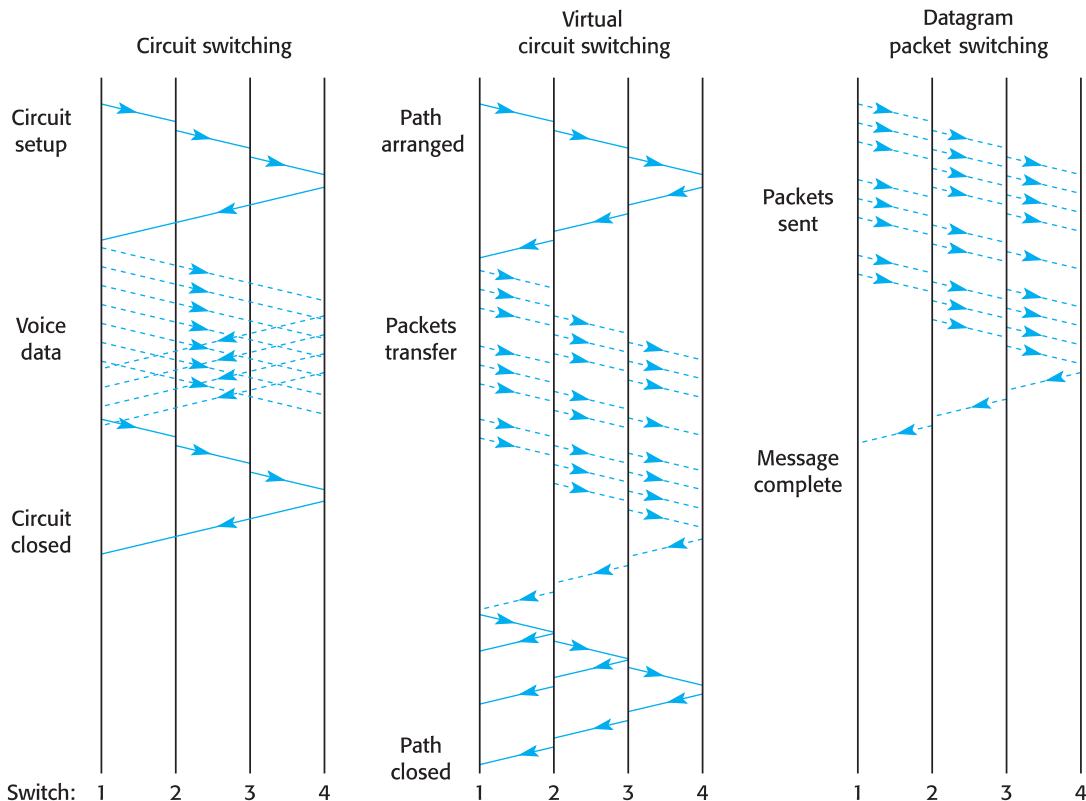
WANs provide the long-haul connections between the LANs, which all go together to make what is called the Internet. As described in Chapters 14 and 15, the routing methods used by LANs and WANs are very different. LANs rely on broadcast while WANs need routing switches to divert messages to their destinations. There are several network technologies available for supporting WAN traffic. The PSS (Packet Switched Service) service in the UK, referred to as SMDS (Switched Multimegabit

Data Service) in North America, Frame Relay, X25 and, most recently introduced, ATM. Each has advantages and disadvantages, but I will only offer a description of ATM because it is probably the candidate most likely to succeed in the future.

ATM (Asynchronous Transfer Mode) is a true virtual circuit networking technology developed by the telephone industry in response to the growing success of the Internet and the desire to provide a unified and more flexible way of satisfying the rapidly increasing demand for transmission facilities. If a single network could cope with telephone and data, there would be great savings to be gained. Also, it has been predicted that much money could be made by an organization which solves the technical problems which currently prevent viewers downloading full-length feature films through the telephone line rather than making trips to their local video store. The bandwidth limitation of standard domestic telephone lines is a major technical hurdle to be overcome – the replacement costs would be prohibitive in most areas, although organizations offering cable television have justified the expense by simultaneously installing television channels and enhanced telephone connections.

From Fig. 16.16 it can be seen that there is a setup delay in establishing a call through a circuit switched network, which then works more quickly than the datagram packet routing equivalent. This indicates that from the user's point of view,

**Fig. 16.16**  
Comparison of circuit switched and packet switched message timing.



packet networks are suitable for short, occasional communications, where frequent setup costs have to be taken into account.

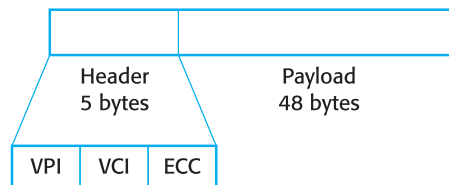
A different strategy is used for ATM. The communication route, or **virtual circuit**, is established at the start of the session and remains unchanged, thereby nearly eliminating the routing overhead experienced by TCP/IP data packets. The cells, or mini-packets, do not carry full destination addresses but get switched by the ATM routers according to a 24 bit number held in the cell header. To assist with rerouting and the general organization of traffic through the network, the virtual circuits are often grouped together within so-called virtual paths. This is more apparent when the cell header is inspected (Fig. 16.17) and the division into two parts called VPI (Virtual Path Indicator) and VCI (Virtual Circuit Indicator) is recognized. During most of the data cell's travels through the network, only the upper, VPI, value is used to select the route; however, at the final switch the VCI is used to select the destination line to the client's equipment.

The development of ATM protocols and routing algorithms has been accompanied by a large improvement in line driver circuitry. Differential line driving techniques have enabled the engineers to far exceed the earlier line speed limitations by reducing the impact of electrical noise and cross-channel interference. So, while RS232 serial communications would fail above 19 600 bps, and Ethernet was rated at 10 Mbps, the newer drivers raised the speed for transmission along unscreened twisted pair cabling to 52 Mbps and even 155 Mbps for better quality cable. The same techniques have allowed Ethernet to be upgraded to 100 Mbps. Achieving such high data rates does require some sophisticated coding methods to be used, such as 8B6T, illustrated in Table 14.3.

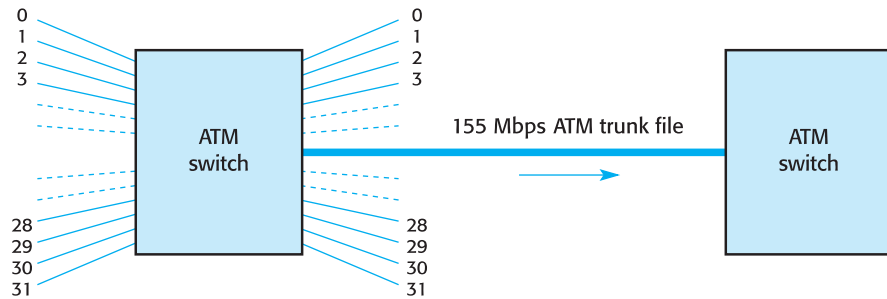
The intention is for ATM networks to carry both constant rate traffic, voice and video, as well as variable rate data traffic. The primary transmission rate is 155 Mbps and may use optical fibre or cheaper twisted pair cable. Despite the fundamentally synchronous nature of voice traffic, the higher speed of the ATM network should be able to transfer the 64 kbps streams as long as busy routes are not permitted to become overloaded. ATM uses hub circuit switches similar to a telephone PABX, but offers a mini-packet delivery service, not circuit leasing.

ATM follows the LAN method of dividing data into packets for transmission, but uses smaller fixed size packets called **cells**. These consist of 53 bytes, of which 48 are data and 5 are reserved for addressing information in the header. This header is much simpler than the Ethernet and IP equivalents in order to reduce the processing time at routing switches.

**Fig. 16.17**  
The ATM frame structure.



**Fig. 16.18**  
Schematic ATM router  
switch.

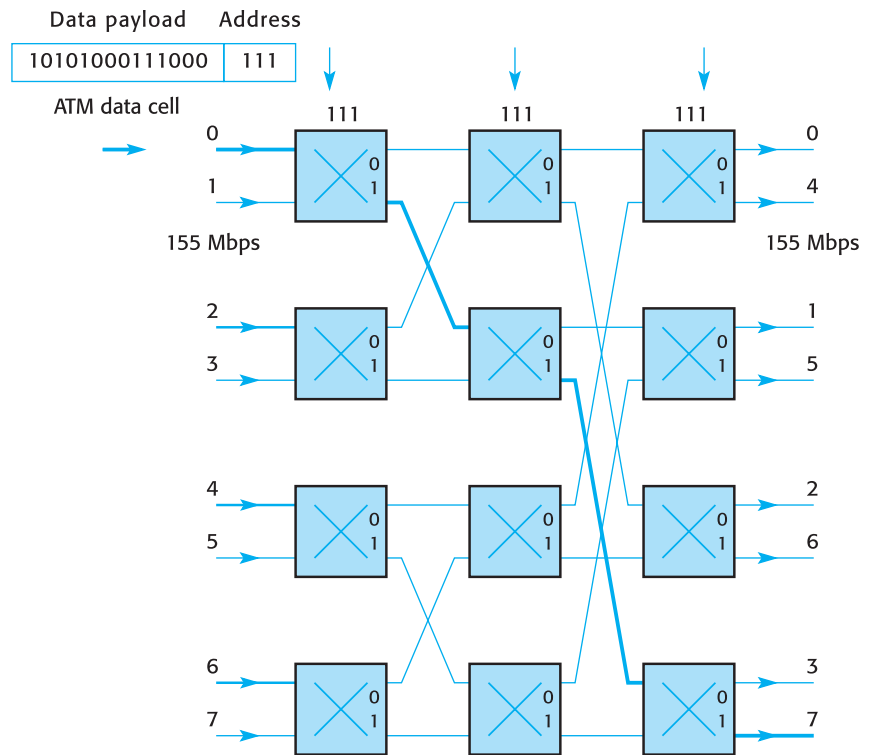


The cells carrying a message are all sent along a pre-established route, making ATM a switched virtual circuit, connection-oriented technology. By using virtual circuits the transmission can be established with a guaranteed minimum bandwidth and maximum through delay. A call is established by dispatching a SETUP message and bandwidth is reserved for the duration of the session. Much consideration has gone into dealing with ‘bursty’ traffic which might occasionally hog the whole route at the expense of other users, while remaining within the agreed maximum traffic ceiling as measured by the average value of cells/second.

ATM switches, as illustrated in Fig. 16.18, come in various sizes, offering from 16 to 1024 ports. The routing is achieved by setting up within the switch a routing table associating each active input port with an output port. The arriving data cell has a code number in the header which is used to select the port pairing, and so route the data cell to an output port. The data cell routing code in the header is not held constant throughout the trip, but modified at each switch ready for the next node. The switching mechanism is made to act as fast as possible, given the requirement to pass data from several input ports, each running at 155 Mbps. This precludes a software-based look-up table approach. Mostly, suppliers are relying more and more on configurable gate arrays, as mentioned in Section 4.4. Besides the basic routing function, from input port to output port, the ATM switch must have a way of dealing with collisions. These happen when two incoming cells simultaneously request the same output port. To cope with this situation, either one cell has to be discarded, or it must be held back for the other to pass. The latter option is more popular!

The schematic structure of an  $8 \times 8$  (3 bit address) ATM switch is shown in Fig. 16.19. Switches which handle far more input–output ports are commercially available. This type is known as a Banyan switch because of the complex interconnecting pathways. The whole unit is constructed from  $2 \times 2$  switching elements which are wired in such a way as to provide progressive routing from column to column. The internal routing logic is referred to as the **fabric**, so the Banyan switch is said to offer ‘self-routing fabric’. Any of the left-hand inputs can be switched through to any of the right-hand outputs. In each switching element, one output is selected by an address bit value 0, while the other is selected by an address bit value 1. The first column of switches use the most significant address bit, switches in the middle column are controlled by the middle address bit, and the final, right-hand, column is switched by the least significant bit.

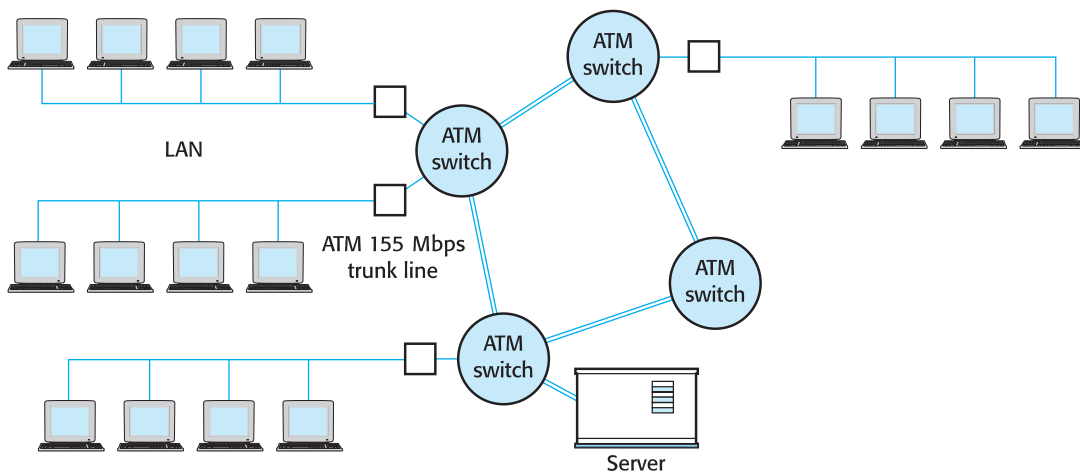
**Fig. 16.19**  
Interconnection  
inside an ATM  
Banyan switch.



Follow an imaginary cell arriving with address 7 (111) as its destination. The first switch selects the lower output port, transferring the data cell to the middle column, where again the lower port gets selected by the value of the middle address bit (1). Finally, the lower port is selected in the last switching stage to pass the data out to port 7. Check that this works for each of the eight input ports. Then try some different 3 bit address values.

ATM switches with self-routing fabrics behave in some ways as miniature versions of the Internet. The next-hop destination is determined moment by moment as the data cell progresses through the fabric, in the same way that a datagram is directed by the intermediate router hubs.

If both inputs to a switching element want to go to the same output port, there is a clash. Several remedies can be employed to attempt to resolve this traffic jam. Storage buffers can be provided so that data cells can be held back and routed later. Or the switching rate could be set at double the arrival rate, enabling the two inputs to be polled in turn. To provide an insight into how good these techniques can be in reducing the packet loss rate, it is interesting to note the results of a computer simulation for a large ( $1024 \times 1024$ ) Banyan switch run at full input load. With the internal links running at twice the cell rate (and hence capable of establishing two subsequent paths within one time slot) and a buffer size of five cells in each switching element, as many as 92% of the input cells were safely delivered, compared with about 25% for an unbuffered design.



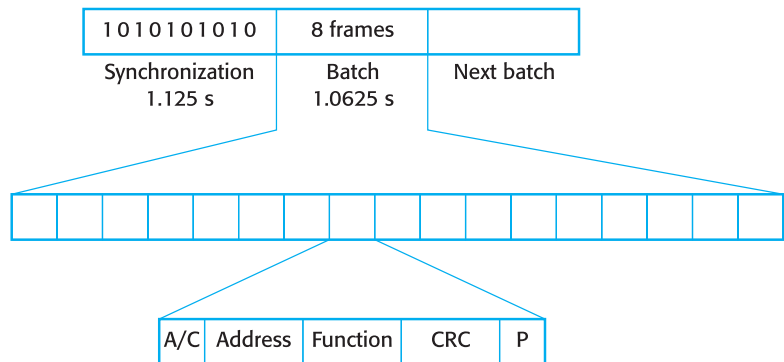
**Fig. 16.20**  
ATM WAN links  
joining together  
diverse LANs to form  
part of the Internet.

An ATM network is assembled by interconnecting several ATM switching hubs. When the peripheral LANs and servers are taken into account we can see (Fig. 16.20) how the Internet is formed.

## 16.4 Messaging – radio paging and packet radio networks

Passing text messages to and from mobile terminals attracted much less attention before cellular telephony arrived. The original ‘beep’ pagers, often associated with hospitals, have now been developed to handle numeric codes, alphabetical messages and even short voice recordings. The ability to reach someone, wherever they are, by simply using the ordinary telephone network, is a valuable service and remains much cheaper and more reliable than the cellnet mobile telephone service. Pagers remain a one-way communication medium which has the advantage of not requiring expensive rechargeable batteries, because primary cells can last more than 3 months without replacement. The signalling method commonly used is frequency modulation of the carrier wave. For the international Eurosignal paging system, a sequence of six 100 ms tone bursts are transmitted for each call. The frequencies are chosen from a set of 10 discrete tones, so there are a million address values available to address pager units. Calls are separated by 200 ms intervals, giving a maximum call rate of 1.25/s. The more recent digital paging systems use a more complex coding system. The British POCAG (Post Office Code Standardization Advisory Group) protocol has been accepted by the ITU as a standard for international pagers. It uses a 20 bit address packaged into a 32 bit cell, or codeword, with a 10 bit BCH error detection checksum. Each address may also select one out of four actions or displays using a 2 bit

**Fig. 16.21**  
Digital paging word  
format.



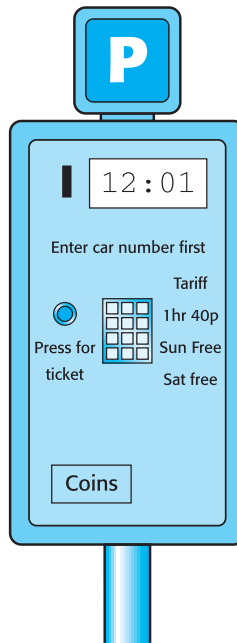
function code. For transmission, the codewords are batched into groups of 16, with a preceding 16 bit synchronization header. To send numeric or alphabetical messages, the codewords following the address word will contain data. This is marked by the leading bit, which signifies an address word when 0 and a data word when 1. Messages can be any length, terminating when the next address word arrives. The bandwidth for pager transmissions is very low (1024 bps), but the geographic coverage of the transmitters is very extensive and the error rate relatively low. This is necessary because there is no acknowledgement of the successful receipt of the pager message unless the target user responds with a telephone call. The digital paging word format is shown in Fig. 16.21.

An international alpha messaging standard operates throughout Europe (ERMES) using the 169 MHz band. Service operators offer the possibility of paying only for the calls made, after the pocket pager has been purchased. This reduces the administrative costs as the charges can be collected through the telephone bill of the caller. Pager networks use a multiple frequency FSK system to encode the binary data in much the same way as the previous generation of telephone modems. Where pagers offer more than the basic alert service, a numeric or alphabetic display is required. These are usually multi-character LCD panels with a message store provided by 2 kbyte of static CMOS RAM. A recent development was the marketing of wristwatch pagers with LCD displays, and high coverage satellite-based systems are also available which are suitable for certain applications.

An alternative bidirectional messaging service is based on **packet radio**. This has developed in the commercial area to support travelling delivery and service staff, but has now extended into other enterprises, such as on-street car parking (Fig. 16.22) and the direction of emergency vehicles. The technology relates closely to the original experiments in Hawaii with the **Aloha** wireless broadcasts. One operator of packet radio services has divided the allocated radio band into 30 channels, each of which is capable of transferring data at 8 kbps. The message packet size is 512 bytes, which may not be transferred immediately, but stored and transmitted onward at the convenience of the network. This is a text paging service, with the extra facility allowing the mobile receiver to acknowledge and even reply to the message. Communications are private, with any connection to the Internet being the responsibility of the end



**Fig. 16.22**  
Application of packet  
radio data messaging.



user. But advances are being made in this area, and portable, fully Internet-compliant email terminals have come onto the market. These require their own IP numbers, and the need to route IP packets to mobile hosts is a difficult problem. One solution is to require that all packets have to pass through a central host, which then has the responsibility for tracking the hand-held units and forwarding the packets. Such a system is not based on circuit switched cellular technology. The radio bandwidth is shared in the same way that an Ethernet LAN accepts data packets from many sources on a first-come, first-served schedule. The transmitter/receiver stations serve surrounding areas for about 25 miles (40 km), larger than GSM cells.

## 16.5 ISDN – totally digital

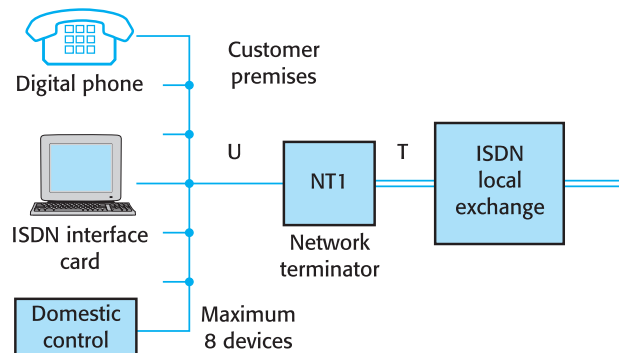
When the PTTs started in the early 1980s to contemplate the wholesale conversion of telephone facilities to fully digital technology, enormous costs and difficulties were anticipated in the change. Interestingly, the introduction of digital technology by the mobile phone companies has rapidly outpaced the traditional fixed line market sector. In Europe, few digital lines are installed to domestic premises. Commercial provision is higher, but still lags far behind the early optimistic predictions. Perhaps the opportunity has now passed, and ISDN for customer connection, direct to the home and office, will be replaced by the more recent, faster technologies offered through cable television networks and DSL modems.

**ISDN** (Integrated Digital Services Network) was conceived as a means of rationalizing data and voice provision and increasing the end-to-end bandwidth. This aim must be set against the bandwidth limits imposed on traditional telephone lines of only 4 kHz, so promising an increase to 64 kbps was judged impressive. The 4 kHz constraint was originally introduced to reduce mutual electrical interference between neighbouring calls and so allow the maximum utilization of transmission and switching equipment. To achieve the proposed increase to 64 kbps, through the implementation of ISDN, required thorough refurbishment of switching centres and the cooperation of subscribers in the purchase of new handsets and interfacing equipment. For whatever reason, this has not really happened. ISDN handsets are a rare breed. However, the previous acceptance of narrowband analogue telephone lines by domestic subscribers has recently been disturbed by the popularity of the Internet, and a growing impatience with lengthy download times. Although more sophisticated modems allow the transmission of more than one bit for each clock pulse (see Fig. 16.9) the 4 kHz limit remains in place. ISDN still offers a way out of this straitjacket by providing the possibility of subscribers benefiting from two simultaneous 64 kbps voice and data channels.

ISDN comes in two versions: broadband (B-ISDN) and narrowband (N-ISDN). The latter is the service offered to ordinary clients (Fig. 16.23) and is often referred to as 2B-1D ISDN, because it provides two 64 kbps basic voice channels and one 16 kbps data channel. These three channels are full duplex. Interface points to the ISDN network are defined by the ITU and referred to as R, S, T and U. The NT1 network terminator provides the T standard point for customers to connect their ISDN-compliant equipment. Special terminal adaptors also offer the R interface which is a general non-ISDN connection.

N-ISDN transmissions occur as baseband signals, like Ethernet, but are perhaps considered rather slow in comparison with the speeds offered by the recent broadband (carrier modulated) services. B-ISDN (broadband) is normally only used for high-capacity trunk lines because it can carry 30 voice channels and 1 common signalling channel. It is now based on ATM technology. This has already been introduced in Section 16.3. Rather surprisingly perhaps, N-ISDN is a circuit switched protocol while B-ISDN is packet switched, although deployed in virtual circuit mode!

**Fig. 16.23**  
Narrowband ISDN  
defined interfaces.



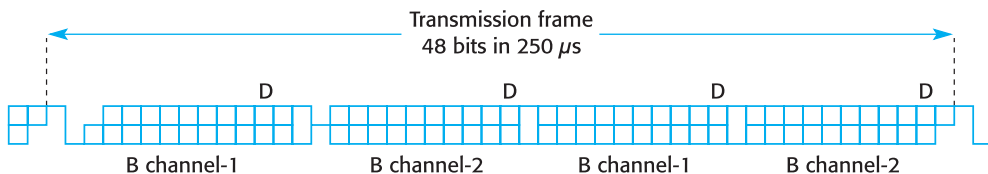
Narrowband ISDN was designed in order to use the existing, low-grade twisted pair cable from the local exchange to the customer's premises. Within this constraint it can provide two digital voice channels and a third lower rate data channel. If we look back to the origins of ISDN, the technological view was very different. Computer terminals provided only character display and so required serial links of only 1.2 kbps, or 9.6 kbps if you were fortunate. Voice, in comparison, was seen as high-capacity traffic, demanding 64 kbps. The view today is very different. Screens are linked directly to PCs through short, high-bandwidth cables carrying 30 MHz video signals. LANs have been upgraded from 10 to 100 Mbps. This increase in the requirements for transmitting complex image and video streams is set beside the success in compressing voice data down to 16 kbps. The tables have been turned – handling voice traffic is no longer the speed goal to be aimed at. The commercial interest is now focused on the possibility of transmitting full-length video films across the telephone network. ISDN will have to adapt quickly to this change if it is to survive as a useful standard.

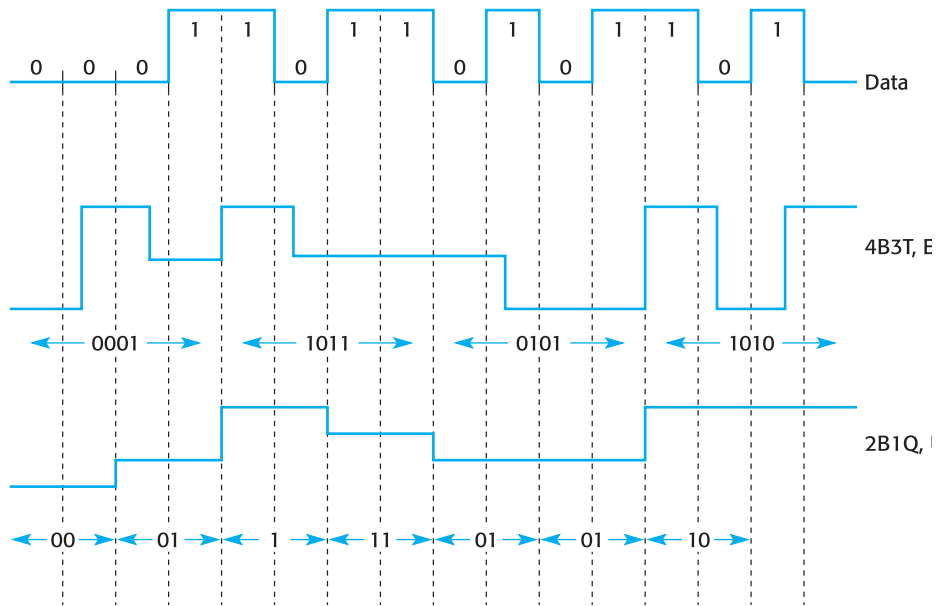
The ISDN basic voice channel was set at 64 kbps because of the availability of reliable equipment to handle 8 bit digitization 8000 times a second. Such channels, even operating in tandem, cannot satisfy the current desire for dialup video. With domestic users able to buy 56 kbps modems, and commercial offices installing 100 Mbps switched Ethernet LANs, the prospect of paying a premium for the upgrade to 64 kbps is not very attractive. Consequently there is a question mark over the continuing development of ISDN. It is now debated whether the newer technologies, such as DSL, have overtaken and will displace 2B-1D ISDN in the role of providing the fixed line connection to clients.

The baseband (non-modulated) transmission technique adopted for the N-ISDN subscriber connection transmits digitally in full duplex mode and is illustrated in Fig. 16.24. This is possible only if the cable is using similar echo cancellation circuits to those employed in the V.32 modem (Section 10.9). To further increase the data rate a multi-level transmission code is used (Fig. 16.25). In Europe this involves three voltage levels ( $+V$ ,  $0$ ,  $-V$ ) and in the USA, there are four levels ( $+V/2$ ,  $+V/4$ ,  $-V/4$ ,  $-V/2$ ). This allows four bits of data to be represented by three 'trits', or, in the USA, two bits to be transmitted with a single 'quat'. Notice how a single frame of data holds two samples for both the B (voice) channels and similarly for the D (data) channels.

The full set of three-level codes is given in Table 16.2. As there are more possible codes ( $3^3 = 27$ ) than needed for the 16 numbers to be transmitted, the extra codes are used to provide alternative values which can be used to maintain the line average at zero over the length of a message. This assists the electronic engineers in building their circuits.

**Fig. 16.24**  
2B-1D narrowband  
ISDN protocol timing.





**Fig. 16.25**  
Multi-level baseband encoding increases the bit signaling rate.

**Table 16.2**  
Three-level 4B3T encoding table.

| Binary data | 3-level codes |       |
|-------------|---------------|-------|
| 0000        | + 0 -         |       |
| 0001        | - + 0         |       |
| 0010        | 0 - +         |       |
| 0011        | + - 0         |       |
| 0100        | + + 0         | - - 0 |
| 0101        | 0 + +         | 0 - - |
| 0110        | + 0 +         | - 0 - |
| 0111        | + + +         | - - - |
| 1000        | + + -         | - - + |
| 1001        | - + +         | + - - |
| 1010        | + - +         | - + - |
| 1011        | + 0 0         | - 0 0 |
| 1100        | 0 + 0         | 0 - 0 |
| 1101        | 0 0 +         | 0 0 - |
| 1110        | 0 + -         |       |
| 1111        | - 0 +         |       |

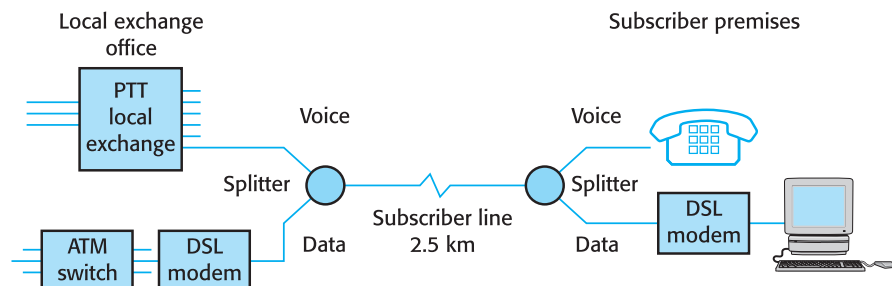
## 16.6 DSL – Digital Subscriber Line

For many years it was believed that the poor quality of the ‘local loop’ copper wires leading into subscriber premises was the main constraint on telephone line transmission rates. Recently, however, this view has been challenged. The amazing success of the telecomms industry in driving 30 channel PCM trunk lines at 2.048 Mbps using the same type of cable seemed to have passed unnoticed. But now there is a new proposal for a high-speed (1 Mbps) data service to homes and small offices: **DSL** (Digital Subscriber Line). This retains the analogue voice technology but shares the same line with new high-speed modems as shown in Fig. 16.26. Line sharing is possible by utilizing carrier frequencies for the data transmissions outside the audible range. This also raises the maximum data rate ceiling. To avoid the need to pass the wide bandwidth data through telephone switching equipment, the data and voice signals are split apart at the entry to the local exchange. Voice follows its traditional route, while the data, after being demodulated, is incorporated in an ATM-based network. In this way the subscriber can effectively use the normal dialup telephone network while simultaneously enjoying immediate access to a data network, as with the office LAN.

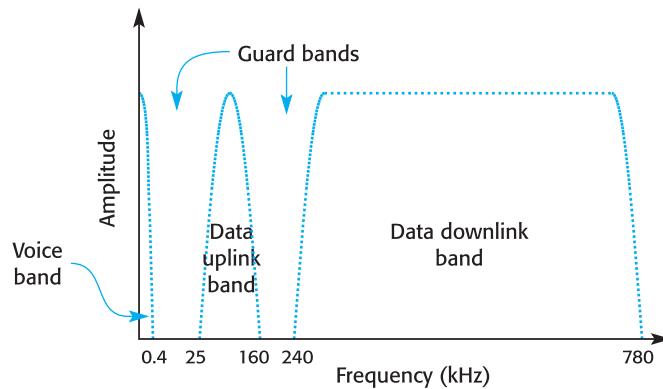
Asynchronous Digital Subscriber Line (ADSL) acknowledges the larger demand for fast Internet downloads by unequally dividing up the bandwidth. At top performance, a file download can proceed at 4 Mbps, while the uplink gets by with only 1 Mbps (not forgetting that a telephone call can also take place simultaneously). The allocation of bandwidth by an ADSL modem and splitter is illustrated in Fig. 16.27. This device divides the frequency bandwidth into the 4 kHz voice channel, a data uplink channel of 135 kHz and a download channel of 540 kHz. By employing the multi-level encoding schemes described in Section 10.9, the bit rate can again exceed the carrier frequency. So with an eight-level scheme (QAM) we could obtain a 4 Mbps download speed and a 1 Mbps uplink. The generous separation of the three bands allows the data/voice splitting to be achieved by straightforward electronic filtering. This avoids the need for more sophisticated echo cancellation circuits.

The establishment of a universal standard for DSL is currently being fought over within the industry. The potential confusion for early customers can be appreciated

**Fig. 16.26**  
DSL configuration.



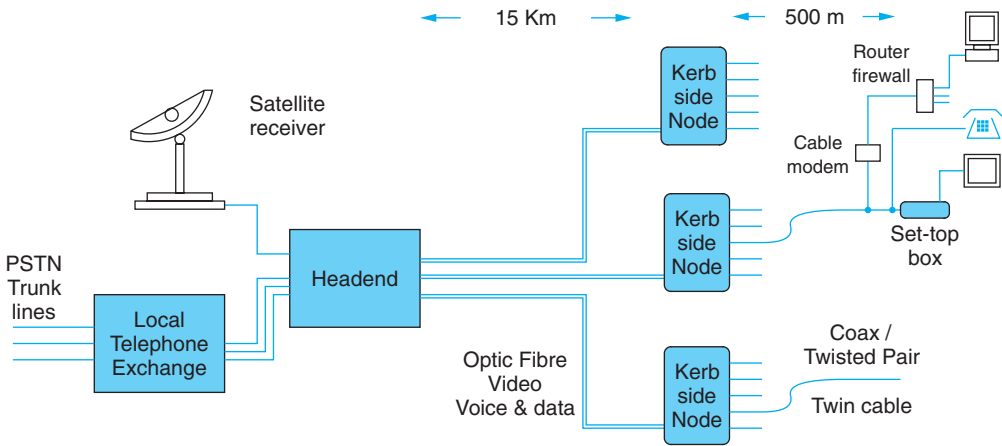
**Fig. 16.27**  
Subscriber line  
bandwidth allocation  
for ADSL  
communication



from the list of some of the technologies which are in contention: ADSL, ADSL-Lite, G.Lite, SDSL, HDSL, IDSL and VDSL. Internal PCI modems are now available from several suppliers, but of course there is no use obtaining one unless the local PTT supports the DSL service.

## 16.7 Cable television – facilities for data transmission

Local cable networks were set up to distribute a range of television channels and offer an alternative source of telephone interconnectivity. In the UK this has mainly been achieved using a hybrid technology involving fibre optic trunk lines and twinned coax/twisted pair subscriber links. Whereas the traditional subscriber telephone required several kilometres of cabling to connect through to the exchange, the cable operators pushed the first level interface right out onto the neighbourhood streets. Such interfaces demodulate and demultiplex the high-capacity fibre optic channels, separating television from telephone, and retransmitting the signals along copper wires into the subscribers' premises. It is as if some of the exchange equipment had been relocated to the street kerbside. Figure 16.28 illustrates the organization of this new design of network. The use of fibre optic, coax and twisted pair cables has generated the descriptive term Hybrid Fibre-Coax (HFC). The benefits of using optical fibre for local trunk distribution have massively increased the potential bandwidth available to the subscriber. So far it has been allocated to traditional analogue television broadcasts and analogue telephony, but the changeover to digital encoding is currently underway. The headend office brings together the various television signals from satellite and terrestrial sources. These require frequency shifting to multiplex them all, together with the modulated telephone signals, onto the light emitter for passing down the distribution fibre. At each of the local kerbside boxes, the light signals from a fibre are converted into electrical equivalents for onward transmission to the subscriber's 'set-top box'. The television and telephone signals are separated and



**Fig. 16.28** Cable network television and telephone distribution scheme.

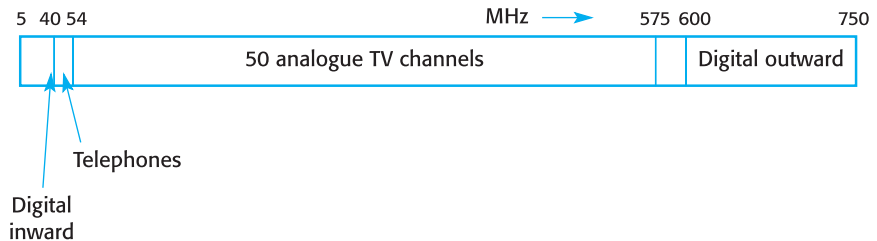
the VHF television channels are sent along the coax part of a twinned cable to the set-top box. Here, the VHF television signal is converted into the UHF band for compatibility with contemporary television receivers and video recorders. The partner side of the twin cable provides several twisted pairs, one of which is used to carry the traditional analogue telephone signal.

The majority of the 745 MHz bandwidth is used to transmit the 59 television channels. Only 12 MHz is committed to telephony! A VHF analogue television signal is employed, modulated onto the PHz (light oscillates at  $10^{15}$  Hz) carrier waves. With the change to digital, this same band is capable of transmitting 700 digitally compressed (MPEG-2) video streams for digital television.

As can be seen from the spectral allocation presented in Fig. 16.29, there are considerable regions set aside for interactive digital communication. Unlike the traditional telephone network, neighbourhood cable is far from saturated.

Internet access will be speeded up with the arrival of high-frequency cable modems. These fulfil the same role as traditional modems, but operate at up to 10 Mbps rather than 56 kbps. It seems that neighbouring subscribers will share a 10 Mbps access channel, providing a LAN-like facility to equal the Ethernet 10Base2 standard as far as the kerbside node. Unfortunately, such a scheme will eventually

**Fig. 16.29** Indicative bandwidth allocation for a neighbourhood cable network.



suffer from the same problem of excess demand, leading to unpredictable traffic delays.

The new standard for passing data over cable is now defined by **DOCSIS** (Data Over Cable Service Interface Specification). Where communications between subscribers to services provided by different network operators are concerned, standards are essential.

Commonly, even domestic subscribers want to connect more than a single computer to their broadband cable modem. A recommended method is to invest in a Firewall-router unit, which protects the small home LAN from unwanted intrusion, and offers up to eight Ethernet sockets, or WiFi facilities for many more (often including the delighted neighbours!).

A technical problem concerning IP addresses now needs to be confronted. Because IP addresses are a scarce resource, most Internet Service Providers (ISPs) will only allocate one address to each customer. In the majority of cases, this address is assigned dynamically, using DHCP, so every time a client connects to the ISP a different address will be issued. Note that the local domain name may be retained across sessions using dynamic DNS servers. Big sites will probably buy more IP addresses, but for small businesses and home users a single, changing IP number is the order of the day. This superficially limits such users to connecting only one computer to the Internet at any time. However, with an NAT gateway running, it is possible to share the single allocated IP address among multiple local computers, allowing many computers to connect to the Internet simultaneously. The outside world remains unaware of the situation, seeing only the single gateway IP address.

All devices connected to a LAN need distinguishing MAC and IP numbers for packet routing. But where only a single IP number is available, the problem can be resolved by a gateway-router offering the Network Address Translation (NAT) service. In the situation where a LAN has employed a set of ‘unofficial’ IP numbers, without regard to other Internet users, the NAT gateway-router takes every outgoing packet and changes its source IP address field to that officially allocated by the ISP. So nobody in the wider world will know about ‘rogue’ addresses on the private LAN. This is fine, until an answering packet comes back. At this point the gateway-router has to decide which of its local PCs sent the original request. Normally, the destination IP address field holds this information, but now this contains the single IP address of the cable modem, officially issued by the ISP. NAT needs to use a clever trick to sort this out by taking over the **source port** field of all outgoing packets, and entering there an identifier for the PC concerned. When a reply packet comes back, the NAT gateway-router only needs to look in the source port field to identify the original PC, and restore its local IP number for the final trip along the home LAN. Look back to Fig. 15.3 for more details of the packet fields discussed here.

An NAT gateway-router also makes the PCs on the home LAN more secure by hiding their IP addresses, and filtering all incoming requests. It is normal to run the gateway-routers so that incoming Telnet, FTP and HTTP requests are ignored to prevent any attempts at hacking the local systems.



## Review

- The telephone network routes (connects) using circuit switching. This may no longer mean a solid copper pathway from end to end, but does commit, and charge for, bandwidth resource throughout the duration of the call. Data transmissions can be carried out using modem units at both ends.
- Voice signals are digitized for long-distance transmission, but local digital connection (ISDN) is still quite rare except for specialist business needs. Trunk lines commonly use 32 channel time division multiplexing (TDM) operating at 2.048 Mbps.
- Interconnection switches (exchanges) may use crosspoint switch arrays, time slot shifting or a combination of both to route calls.
- Telephone cards (CTI) can be inserted into ISA/PCI slots to provide fully integrated data/telecomms facilities as required by call centres. The TAPI supports this type of development.
- The GSM mobile phone network is a wireless, landline hybrid scheme which has been very successful. Beyond voice, it offers 'traditional' data transmission using modems, SMS via the low-capacity control channels and 170 kbps GPRS direct digital connection.
- ATM technologies have been adopted for trunk voice and data lines. This provides another example of technological convergence. It uses fixed length packets (cells) and virtual circuit routing.
- The less well-known packet radio system also offers connectionless data transfer for low- to medium-capacity applications. It could be seen as an extension of bidirectional paging.
- The long-coming ISDN fully digital network looks set to flop. The subscriber version (N-ISDN) costs too much, and the endpoint bandwidth (64 kbps) now appears unimpressive. The performance is limited by baseband subscriber loop transmission and the unmanageable expense of upgrading exchange equipment. The long-distance trunk version (B-ISDN) has merged into ATM (155 Mbps).
- DSL offers radio-frequency modems from home to exchange, fitting in above the analogue voice band. This potentially offers up to 10 Mbps to the subscriber using existing twisted pair cabling.
- Cable television companies have installed new hybrid optical fibre/coaxial cable infrastructure using revenue from pay-to-view channels. The original analogue transmission scheme will be supplemented by a digital system as equipment becomes available. Bandwidth availability will match ADSL – until all your neighbours get online!

## Practical work

The practical session requires some research, using the Internet, for information on the current state of mobile telephony and the plans for the next (UMTS) generation. You may be able to use GSM technology through your mobile phone to test the gateway between the Internet and your telephone network provider.

## Exercises

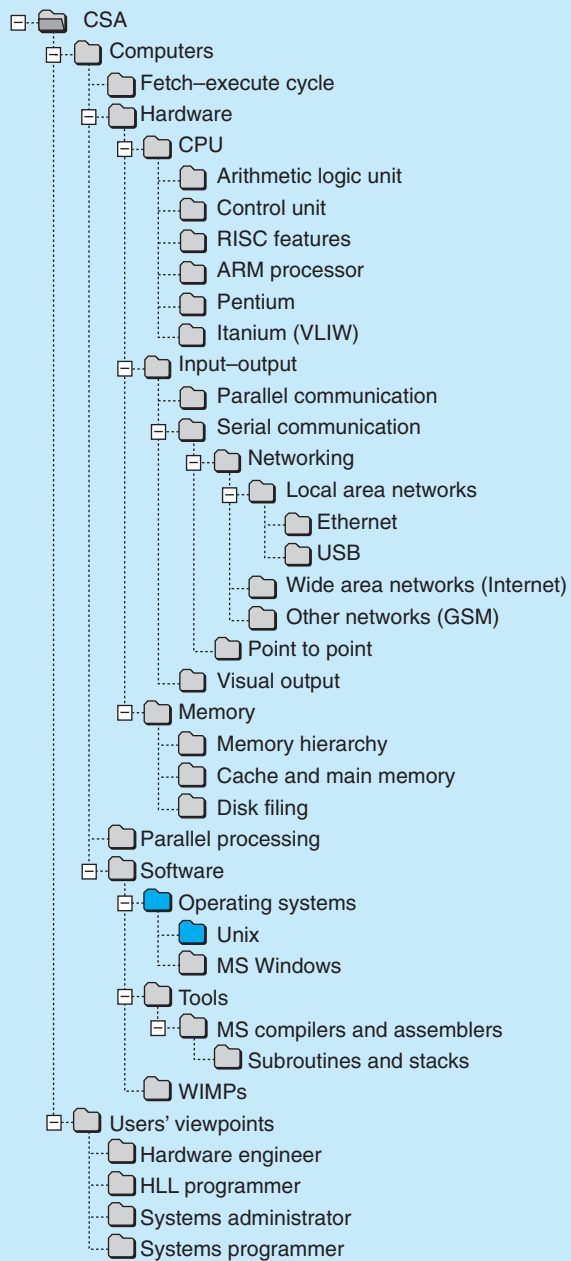
1. What is the normal bandwidth in Hz allocated to an analogue telephone? How many bps does this require after 8 bit digitization? What is the bandwidth of broadcast-quality stereo music? How many bps does this require after digitization at 16 bits per sample?
2. Given the rather modest upper frequency limit of an analogue telephone line (3.3 kHz), how can modems transmit at such a high data rate (56 kbps)?
3. What compression techniques can be applied to speech data in order to reduce the bandwidth demands? Which ones are used by GSM?
4. Draw carrier waves modulated in the three principal ways: AM, FM and PM. Try combinations of the three techniques.
5. What are the major differences between LAN, IP and ATM routing methods?
6. Draw out the cell repeat pattern for the 7 hex scheme. Show that the interference between cells allocated the same frequency band is increased with a 4 hex repeat scheme.
7. Why is the current GSM data transmission rate limited to 9600 bps? For GSM, what is the difference between the transmission technique used by SMS and the proposed GPRS?
8. As both the telephone codec and the modem convert signals from analogue to digital and back, what is the difference between them?
9. What is the maximum bit rate offered by N-ISDN? How does this compare with the more recent ADSL standard? Analogue television transmissions require 6 MHz. After digitization and MPEG compression, this reduces to a data stream of 1.5 Mbps. How could this be transmitted to your home?
10. The time division switch needs to pass an 8 bit sample of voice, for every connected line, once every 125  $\mu$ s. If there are 1000 lines, what is the maximum read–write cycle time allowable? Would you use 60 ns EDO DRAM for the data buffers?

## Readings

- Tanenbaum (2002)
- Comer (2003)
- Macario (1997)
- Schiller (1999)
- Harte (2005) – this is another good introduction to GSM technology
- ATM technology, especially switch design, is presented in:  
<http://www.rad.com/networks/2004/atm/main.htm>
- The source of information and news concerning gsm:  
<http://www.gsmworld.com>

- Summaries from a technically oriented introductory course:  
<http://www.cs.bris.ac.uk/Teaching/Resources/COMSM0106/>
- This provides an interesting set of technical articles introducing GSM telephony:  
<http://www.palowireless.com/gsm/tutorials.asp>
- A good source of introductory information about ADSL connections can be found here:  
<http://compnetworking.about.com/od/dsl/digitalsubscriberline>
- Netgear designs and manufactures small router firewall units suitable for home use with cable or DSL modems:  
<http://www.netgear.com/products>
- A good introduction to ISDN can be found at:  
<http://www.ralphb.net/ISDN/>
- For a good introduction to NAT, try:  
<http://www.vicomsoft.com/knowledge/reference/nat.html>
- A good introduction to GSM technology can be found in: Redl *et al.* (1995).
- The Web sites can be accessed via the Companion Web site for this book at:  
<http://www.pearsoned.co.uk/williams>





# Introduction to operating systems

## Overview

Operating systems (Unix, Windows 95/98 and NT/2000/XP, Linux) are special programs, or groups of programs, designed to help users employ the resources of the computer more securely and efficiently. With multi-user, and even single-user, multitasking systems, the allocation, arbitration and control of shared resources are primary functions. When the computer is shared between a number of users, the problem of data security becomes paramount. More and more, the operating system provides convenient access to a network and the Internet beyond. Unix remains an important commercial example, and has also attracted more enthusiasts with the introduction of the Linux version.

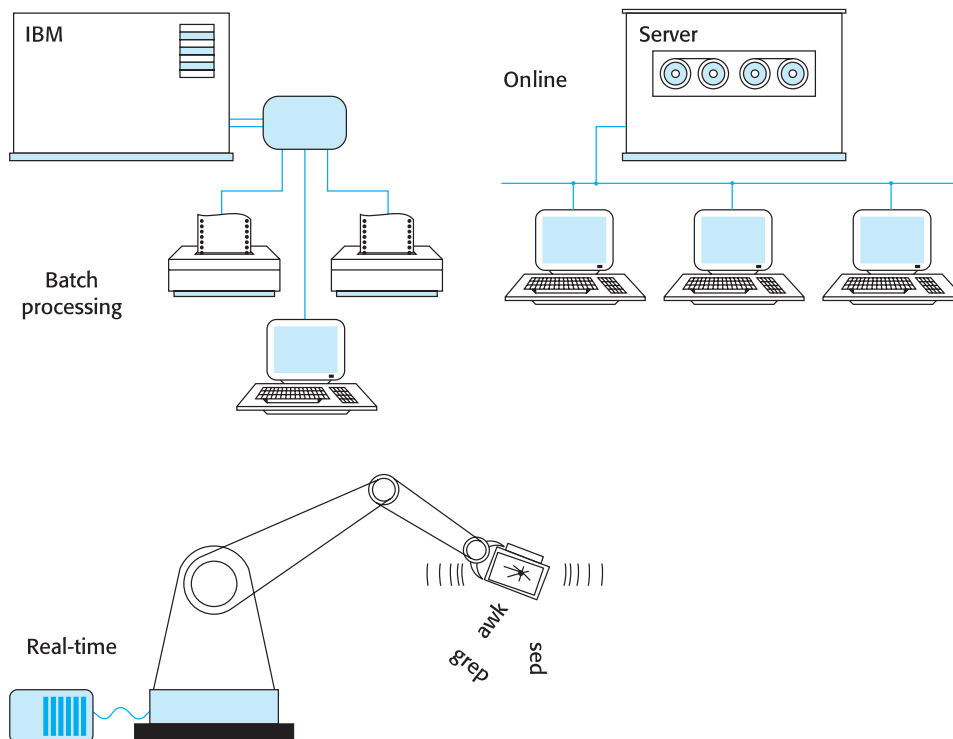
|       |                                                                       |     |
|-------|-----------------------------------------------------------------------|-----|
| 17.1  | Historic origins – development of basic functions                     | 456 |
| 17.2  | Unix – a landmark operating system                                    | 459 |
| 17.3  | Outline structure – modularization                                    | 462 |
| 17.4  | Process management – initialization and dispatching                   | 463 |
| 17.5  | Scheduling decisions – time-slicing, demand preemption or cooperative | 469 |
| 17.6  | Task communication – pipes and redirection                            | 471 |
| 17.7  | Exclusion and synchronization – semaphores and signals                | 473 |
| 17.8  | Memory allocation – <code>malloc( )</code> and <code>free( )</code>   | 479 |
| 17.9  | User interface – GUIs and shells                                      | 481 |
| 17.10 | Input–output management – device handlers                             | 482 |

## 17.1 Historic origins – development of basic functions

Some of the major components of the **operating system** have already been introduced in earlier chapters: memory management, networking, WIMP interfaces, IO device drivers. This chapter is an attempt to bring them all together into a unified perspective and understand their interactions. As already stated, the operating system provides the character of the machine more than any other unit of hardware or software. Changing the CPU will probably go undetected, but changing from MS-DOS to Windows, or from VMS to Unix, would never pass unnoticed! The operating system resides as a layer between the hardware and the user application code. This situation can facilitate the porting of application code from one hardware platform to another, as long as both platforms run the same operating system, or at least the same API. The **API** (Application Programming Interface) is the set of function calls which an operating system makes available to the applications software. Microsoft has provided a standard API, called Win32, for all its operating systems: 98, NT, CE, XP and 2000. Unix has a similar range of different functions to encompass all the normal operating system facilities. When porting software, if the original platform and the new platform offer different APIs, the process can be very time consuming and fraught with hidden difficulties.

Operating systems can broadly be divided into either **batch**, **online** or **real-time**, as expressed diagrammatically in Fig. 17.1. Batch systems are now less popular than

**Fig. 17.1**  
Types of computer  
operating system.



previously, perhaps because they are offered on larger, more expensive computers. In addition, they are not in principle structured to allow executing programs to communicate directly with user terminals. This has never been a popular limitation with programmers. Online, time-sharing, multi-user systems are better for program development and interactive computing. Users can share the CPU and other resources because the system rapidly switches the focus of fetch–execute from one program to another. Online systems can be further divided into time-sharing systems and personal computing. Examples of the former can be seen in travel agencies, where they give access to large central databases of holiday and travel information, or in banks where they update customer account records. The latter type of system can be seen in homes and offices across the land! Finally, real-time systems specialize in applications requiring a rapid response to events in the world. They are often employed in the monitoring and control of apparatus or machines, but this definition is now stretched to include equipment like set-top boxes and data switches. In fact, the three formal categories overlap considerably, as the various available operating systems offer facilities which blur the distinctions. For example, Unix offers a batch queue facility. The **real-time executive** VXWorks, supplied by Wind River, has a well-developed file manager and several interactive shells.

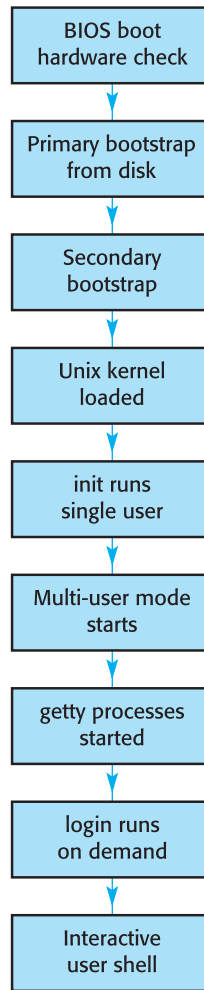
Small, embedded microprocessor systems are sometimes developed to run entirely without the support of an operating system. The application programmers take on the responsibility for all the task scheduling, IO handling and memory allocation. If only a constant well-defined functionality is required, this may be successful at the start, and result in a tightly coded, efficient product. But if further developments are later demanded, or the application has to respond to the demands of an unpredictable environment, such an approach will inevitably become unworkable.

It should now be clear that computer hardware cannot do anything until a program has been loaded into main memory. The problem of how to load the first program into a bare memory is known as the bootstrap problem after the ‘self-lifting’ dilemma. Before the mid-1960s, a short routine would have to be ‘toggled’ by hand into memory using binary front-panel switches (Fig. 17.3). Now, a permanent loader program is available in BIOS PROM, ready to be executed immediately the power is switched on. This begins a complex sequence, outlined in Fig. 17.2, during which hardware is checked and initialized, software is loaded and installed, and finally the multi-user login facility is enabled. In this situation, the **bootstrap loader** loads another more sophisticated loader which then brings in the main operating system program from disk. So an important function of operating system code is to bring itself into memory ready to accept further commands from the user.

Another disadvantage of the early computers was their inability to offer services to more than one user at a time. They were truly **single-user systems**. The pioneering programmers worked with little help beyond primitive monitor software which allowed them to trigger binary core dumps when their programs crashed. Debugging was time consuming and tedious. Often, even access to IO and auxiliary tape storage was left to the ingenuity of the applications programmer. This duplication of effort was very inefficient and quickly led to the sharing of loader, IO and mathematical routines which had been written and tested by other programmers. To make the situation



**Fig. 17.2**  
Unix boot sequence.



worse, it seems that most of the early programming development was done in the middle of the night when computer time was more readily available! Programming involved assembler code because compilers had yet to be invented.

The first operating systems were administered from moment to moment by technicians who manually loaded user programs into a job queue from decks of punched cards. They then watched over them as they ran, one after the other. Most users wrote their own software; there were few ‘packages’ beyond programmers’ tools, so compiling the programs became a major concern. To gain some improvement in throughput, it was usual to organize compiler time. Thus if you wanted to compile a FORTRAN program you waited until Tuesday, when the FORTRAN compiler would be loaded! Perhaps COBOL was Wednesday. This was done because of the excessive length of time it took to load the compiler program from tape. More frustratingly,

there was no possibility of any user interaction with the running programs. The input data was read from pre-prepared cards and the output normally sent to a line printer. If a program crashed, as it usually did, an octal core dump was printed out on paper for debugging purposes. Programming, in those days, required as much grim determination as technical skill!

When disk units became larger, users were encouraged to store their data online because it was more reliable. This helped to speed up data processing. But this gave rise to new problems. Writing blocks of data onto your own personal tape was acceptable because any programming error resulted in consequences only for you. However, accessing a shared disk introduced a new calibre of general risk. Also, retaining control over spindle, head, track and sector numbers was far too difficult to contemplate for most programmers. Thus a logical, secure interface was required which protected user data and gave access through file names rather than a set of numbers. The disk **device driver** routines and **file manager** programs were developed to ensure that all access to disks was strictly regulated and was carried out by trusted routines. So, along with the loader programs, we can see the birth of an operating system.

Mainframe resources were centralized and expensive, so there was a need to use them efficiently, an aim that has practically been abandoned with the arrival of cheap, desktop PCs. But having the CPU waiting around for slow input data was obviously unacceptable when it tied up multi-million-dollar machines. The methods developed to mitigate these shortcomings were **multiprocessing** and **IO SPOOLing** (Simultaneous Peripheral Operation OnLine). The former allowed many programs to run concurrently, halting when waiting for data and continuing when the data became available. The latter involved decoupling slow output operations from the much faster central processor by buffering output data on disk to avoid holding up the main CPU. A similar technique was developed for input data, as mentioned above. With many programs competing for CPU time, the **scheduling** had to be undertaken automatically. No longer could the human operators decide which program could run next, because the switching could happen hundreds of times every second.

It became clear that the code needed to implement these facilities was not easy to design, write, test and debug. In addition, the number of computer users was growing and they no longer wanted to spend time understanding the more technical aspects of hardware and systems programming. They had other priorities in life. Thus the area of operating systems became a very specialized skill and fewer programmers became involved.

## 17.2 Unix – a landmark operating system

Although Unix was by no means the first operating system, having been developed by Ken Thompson and Dennis Ritchie at AT&T Bell Labs in the late 1960s, it marked an important moment in the computing industry. Because it was designed to be portable,

and easily recompilable for new architectures, it became the first-choice operating system for developers. All that was needed was a C compiler and lots of enthusiasm. Thus, universities and research groups would prefer to port Unix to new platforms, rather than write completely new operating systems. Popular DEC VAX and IBM machines were equipped with versions of Unix which went on to outshine their proprietary competitors. The continuing interest in Unix has been rekindled lately by the arrival of **Linux**. This has a new version of the Unix kernel rewritten in the early 1990s by Linus Torvalds. Linux is freely available to run on standard PC Pentium hardware. It also runs very well on the older i80486 CPUs! A remarkable feature of the development of Linux is the role that the Internet has played in the rapid dissemination of ideas and bug-fixes. After some initial scepticism (even ridicule), established manufacturers have recognized the value of offering new products with Linux installed. All this has further extended the availability of the Unix tradition and programming tools.

From the start, Unix was a programmer's environment. It was appropriately described as a workbench, on which tools were gathered and used in the correct sequence to carry out a job. Some of the tools which are supplied with Unix are listed in Table 17.1, with an indication of their application.

**Table 17.1**

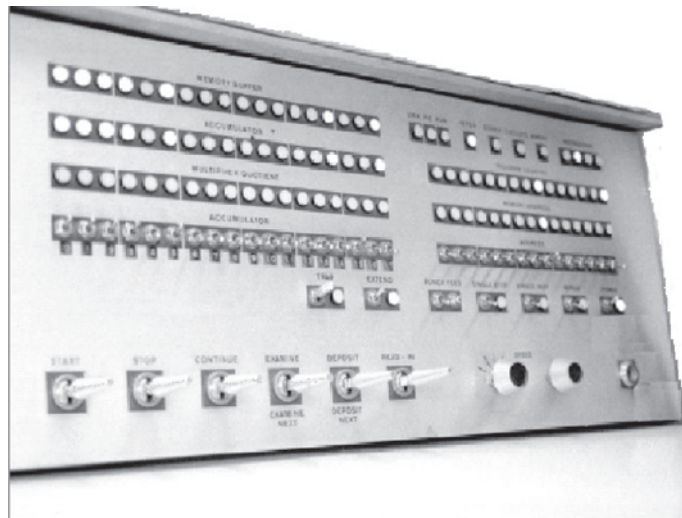
Some Unix tools.

| Tool  | Function                     | Example                                         |
|-------|------------------------------|-------------------------------------------------|
| awk   | text processing language     | cat file   awk '\$0 !~ /^\$/ {print}'           |
| cat   | opens and concatenates files | cat header ch_01   groff -petfH > /tmp/tmp.ps   |
| diff  | file comparison              | diff ch_01.a ch_01.b                            |
| echo  | repeats argument to stdout   | echo \$PATH                                     |
| find  | file search utility          | find ~ -name "**rob*" -print                    |
| grep  | string (reg expr) search     | grep "rob" /etc/passwd                          |
| lpr   | print demon                  | lpr -Pnts -#25 ~/Sheets/unix_intro              |
| ls    | directory listing            | ls -al                                          |
| more  | text viewer                  | more book.txt                                   |
| ps    | process listing              | ps -af                                          |
| sed   | stream editor                | sed 's/r-williams/rob.williams/g' <file1 >file2 |
| sort  | string sorter                | cat file   sort +1 -2                           |
| spell | spell checker                | spell letter.txt                                |
| tr    | transpose strings            | tr -cs 'A-Za-z' '\012'                          |
| troff | text formatter               | groff -petfH                                    |
| uniq  | repeated line detector       | sort   uniq -c   sort -n                        |
| users | network users list           | users > checkfile                               |
| wc    | file size                    | wc -w assignment.txt                            |
| who   | local user list              | who                                             |

As is well known, Ken Thompson and Dennis Ritchie had some difficulty gaining access to a suitable computer for their original work on Unix and C. Use of a rather uninspiring DEC PDP7, displayed in Fig. 17.3, was eventually granted by the manager of a neighbouring department. It beggars belief that the whole Unix development might have been terminated except for his generosity and trust. The elegance of the original vision and the quality of the work carried out at Bell Labs and the subsequent revisions and additions, by Bill Joy at Berkeley, Sun Microsystems and Richard Stallman at GNU, have kept Unix ahead of its competitors in many respects. On the other hand, Microsoft has generated and benefited from a vast collection of business applications, which far outstrips the quantity available for Unix. One lesson worth remembering from the history of Unix, in its struggles to gain wider acceptance in the market-place, is the damage inflicted by a diversity of standards. A minor incompatibility between products which are intended to work together with no problems is very disturbing from the user's point of view. Because of a lack of agreement on standards between the biggest computer suppliers, Unix has suffered. Perhaps freeware Linux will finally resolve these commercial disputes by rendering them irrelevant.

Unix is a multi-user, multitasking, network-enabled, multiprocessor-capable, virtual memory operating system. Each of these 'buzz' words needs to be understood because they really carry substantial information. So we will deal with them one at a time. **Multi-user** means that several different users may log on simultaneously and share the resources. Not all operating systems cater for this – MS-DOS and Windows do not. Even with personal workstations, it can be a very useful facility, allowing several users to gain access remotely through the network port without

**Fig. 17.3**  
A PDP7 front panel.



needing to sit down in front of the main screen. In such circumstances, a good password scheme has to be running to ensure adequate security for the user processes and files. **Multitasking** describes the scheduling action of the operating system, whereby it quickly skips between processes, giving each a fraction of a second on the CPU before swapping to another. **Network-enabled** implies ease of connection to a LAN, and then to the Internet. Unix has had TCP/IP software incorporated as ‘standard equipment’ for many years. **Multiprocessor-capable** refers to the ability of Unix to run cooperatively on multi-CPU platforms, one of the few operating systems which achieves this successfully. **Virtual memory** allows the physical memory (DRAM) to effectively spill over onto the much larger disk space.

Official documentation was one of the original application areas for Unix, and it is of immediate significance to this book, which was written using some of the original text production tools. Others appeared later: emacs, pic, eqn, tbl, groff, ghostview, gs and xv. The raw text and prototype version of this book were prepared and formatted into PostScript on a Sun Ultra-5 workstation. A PDF version was also compiled for transmitting to the publisher.

Unix is now considered a relatively small and efficient operating system when compared with Windows 2000. This was not the case in the previous MS-DOS era, when Unix was rejected by many as unacceptably large, requiring 20 Mbyte of disk space and a memory size of 100 kbyte.

## 17.3 Outline structure – modularization

The operating system software is normally separated into quasi-independent modules to assist the development and maintenance activities. These are frequently represented in an onion, or layered, diagram such as Fig. 17.4. This encourages the reader to see a hierarchical structure in the design of the operating system. In this way individual

**Fig. 17.4**  
Typical operating  
system layered  
structure.

|                   |                     |                 |
|-------------------|---------------------|-----------------|
| Tools             | Applications        |                 |
| API               |                     | GUI or Shell    |
| File manager      | Graphics primitives | Scheduler       |
| Device drivers    | Memory allocation   | Task despatcher |
| Computer hardware |                     |                 |

modules can be upgraded without needing to reload the whole system. Some operating systems provide for this to be completed live, while others require a complete hardware reboot.

## 17.4 Process management – initialization and dispatching

All operating systems have a set of common functions, although the emphasis may vary according to the intended field of application. A real-time executive, like Microware's OS-9, has less complex support for interprocess security and disk filing, while a system designed to support corporate data processing, such as Windows, has many subtle security features and strong interprocess exclusion.

Processes have often been characterized as programs which are being executed. But there is more to be explained. A program file contains executable codes, but it does not contain space for all the data variables which will be required. Rather, the memory space needed for data is assessed by the compiler and then reserved either when the program is loaded into memory or when the subroutines are actually invoked during the run-time of the program. A program has to be registered with the operating system before a process can be fully installed and ready to run. This requires the creation of a task control block. When the operating system decides to hand over control to a user process, it requires some critical process information: location of code in memory, stack pointer value, user ID, access rights, priority value and many more. This data is referred to as the **volatile environment** and is held by the **Task Control Block (TCB)**, or Process Control Block. The contents are summarized in Fig. 17.5, but often much more information is also stored there. The TCB holds all the information that the operating system needs to run the process. The Semaphore and Signal ID fields are only used when the process is blocked, waiting for a semaphore, or has an incoming signal queued for action. On some systems there is room within the TCB for saving the CPU registers and other values which go to make up the process's volatile environment. These can also be held on the stack for future access. The TCBs are all initialized by the operating system when a process is created, and by using the TCBs the operating system manages all the processes and retains total control of the system.

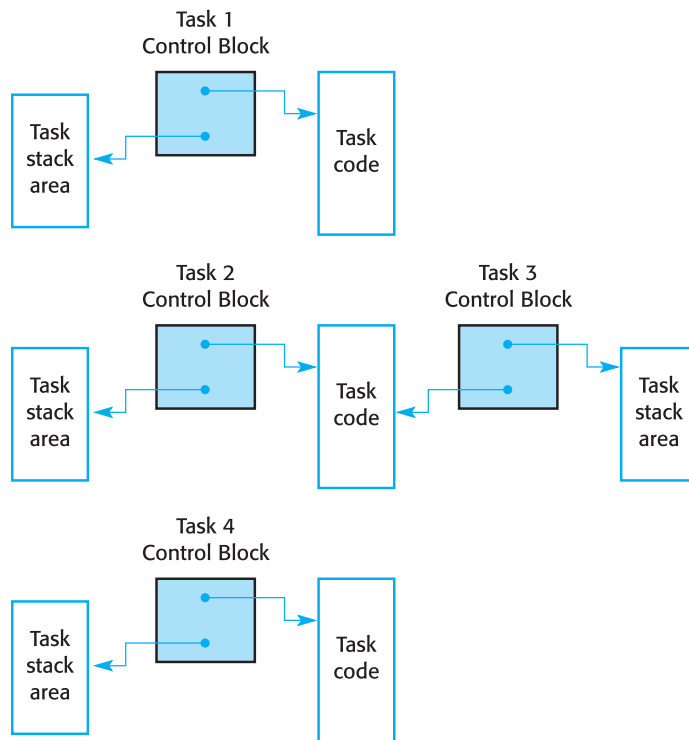
You may have noticed in Fig. 17.6 that tasks 2 and 3 are sharing the same code block. Such a situation is only possible if the compiler that was used to create the code generated unmodified, **pure code**. This can be achieved through the strict use of relative address referencing and complete separation of data from instructions. Modern compilers and CPUs are planned from the start to support this scheme through the segmentation of memory. In Section 8.6 we have seen how

**Fig. 17.5**  
Summary contents of  
a TCB.

|                        |
|------------------------|
| PID – process id       |
| UID – owner            |
| Process state          |
| Semaphore ID           |
| Signal ID              |
| Memory needs           |
| CODE SEG pointer       |
| STACK SEG pointer      |
| DATA SEG pointer       |
| Priority               |
| Accounting information |
| File descriptors       |
| Current directory      |
| Task queue pointers    |

the local variables may be installed onto the stack for use by the current function. This clearly isolates data in the stack segment, allowing access only through the ESP and EBP pointers. Such a system allows many users to share the same program code, without ever knowing it. For a large multi-user Unix computer, dozens of users could all be executing a single copy of the editor code, with their individual text buffers held on separate stacks. To reduce the amount of code loaded into memory even further, most systems provide mechanisms to share memory-resident subroutine libraries. These routines are not bound into the user programs by the linker, because that would simply give every process private copies of the same routines. Instead, the linker can be made aware that there are memory-resident code modules available. These are known as **dynamic link libraries (DLLs)** and are linked to the application code either at load time or later at run-time. The linker will satisfy the external references by using stub library routines, whose

**Fig. 17.6**  
Tasks specified by  
their control blocks.



function is to access the appropriate DLL at run-time. In this way, you do not have to be executing exactly the same application as your colleagues to be sharing code, only calling the same DLL subroutines.

Operating systems often set up linked lists, or queues, of the TCBs of all the currently active tasks. Figure 17.7 illustrates this mechanism. Although only a single queue is shown, several of them are needed to maintain the status of a multitasking environment. The queues record which tasks are in which states of completion: Executing, Blocked, Waiting and Ready. Only a single task can be running, or executing, at a time if there is only a single CPU. The Ready queue holds tasks capable of immediately running, were they to be selected by the scheduler. Blocked tasks are generally waiting for data to appear on an input channel or disappear on an output channel. There are other causes for blocking, too. Tasks waiting for a semaphore operation, are held on separate queues in a state called Waiting. In a similar manner, a task may deliberately execute a 'pause', which will force it into another Waiting queue until a signal arrives to free it. A task may execute for the full duration of its allocated time-slice, in which case the operating system will have to intervene and swap the task out. Occasionally processes run to completion, or suffer termination and exit. This indicates the final removal of processes from the operating system



**Fig. 17.7**  
TCB queue.

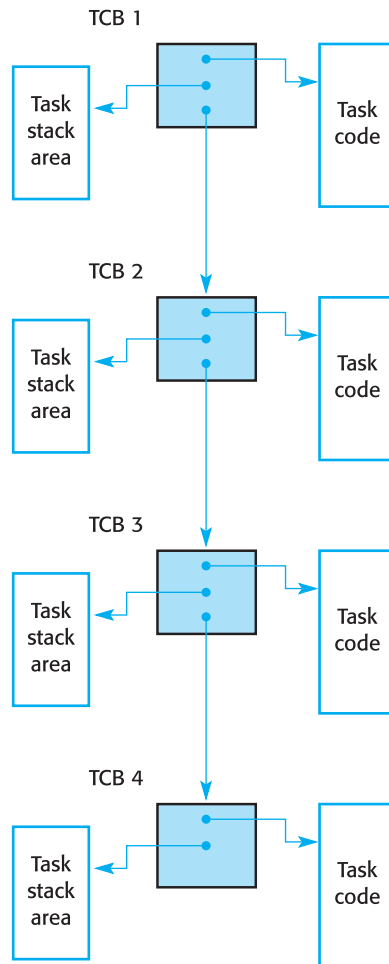
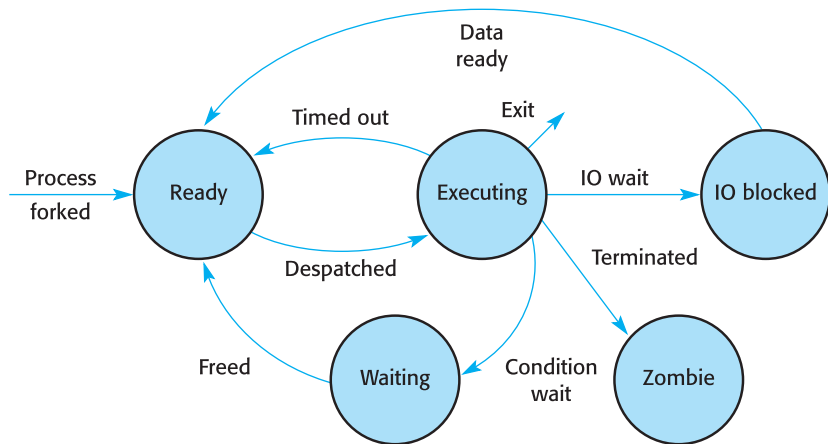


table. Should the parent process no longer be available to catch this event the child enters the **Zombie** state.

The current state of each of these processes can be described very well using a state diagram (Fig. 17.8). The Executing state is special in that only one process can be in that state at any time (for a single-CPU machine). The other states can be occupied by many processes simultaneously. Interactive processes, such as editors, spend most of their lives in Blocked because the input data is not ready, and the process has to wait for it to appear.

A large time-sharing Unix system may be juggling hundreds of processes at any time. Some of these processes are run by users, but many are owned by the system and are carrying out vital housekeeping duties. At this moment the multiprocessor Sun, running Solaris 5.5, on which this document is being typed has a full process list

**Fig. 17.8**  
State diagram showing the task life cycle.



extending to 450 processes, as shown in Fig. 17.9. Figure 17.10 presents a slightly abbreviated version of the process listing for my Sun workstation, which has 55 processes active.

The processes or tasks running on a Unix computer can be listed with the `ps` utility. This presents, as shown in Fig. 17.10, all the information concerning the active processes. The meaning of the information in each column is available from the Unix online manual page, part of which is presented in Table 17.2 for your convenience!

**Fig. 17.9**  
Unix `ps` command to count running tasks.

```

rob@olveston [100] rlogin milly
Last login: Wed Mar 29 19:22:33 from
rob@milly [41]
rob@milly [41] ps -A | wc -l
450
rob@milly [42]
rob@milly [42] logout
Connection closed.
rob@olveston [101]
rob@olveston [101] ps -A | wc -l
55
rob@olveston [102]

```

```
rob00lvoston [141] ps -AF
 UID PID PPID C STIME TTY TIME CMD
 root 0 0 0 Mar 16 ? 0:01 sched
 root 1 0 0 Mar 16 ? 0:02 /etc/init -
 root 2 0 0 Mar 16 ? 0:00 pageout
 root 3 0 0 Mar 16 ? 3:39 fsflush
 root 322 297 0 Mar 16 ? 145:37 /usr/openwin/bin/Xsun :0 -noban
 root 122 1 0 Mar 16 ? 0:00 /usr/sbin/inetd -s
 root 318 1 0 Mar 16 ? 0:00 /usr/lib/saf/sac -t 300
 root 102 1 0 Mar 16 ? 0:00 /usr/sbin/rpcbind
 root 112 1 0 Mar 16 ? 0:00 /usr/sbin/kerbd
 root 110 1 0 Mar 16 ? 0:00 /usr/lib/netsvc/yp/ypbind
 root 284 1 0 Mar 16 ? 0:02 /usr/sbin/vold
 root 226 1 0 Mar 16 ? 0:00 /usr/lib/autofs/automountd
 root 240 1 0 Mar 16 ? 0:01 /usr/sbin/cron
 root 230 1 0 Mar 16 ? 0:00 /usr/sbin/syslogd
 root 249 1 0 Mar 16 ? 0:01 /usr/sbin/nscd
 root 259 1 0 Mar 16 ? 0:01 /usr/lib/lpsched
 root 319 1 0 Mar 16 console 0:00 /usr/lib/saf/ttymon -g -h -p olves
 root 274 1 0 Mar 16 ? 0:00 /usr/lib/utmpd
 root 292 1 0 Mar 16 ? 0:00 /usr/lib/sendmail -q15m
 root 321 318 0 Mar 16 ? 0:00 /usr/lib/saf/ttymon
 rwilliam 340 323 0 Mar 16 ? 0:00 /bin/ksh /usr/dt/config/Xsession
 root 325 1 0 Mar 16 ? 0:00 /usr/openwin/bin/fbconsole -d :0
 rwilliam 408 407 0 Mar 16 ? 0:00 olwmslave
 rwilliam 342 340 0 Mar 16 ? 0:00 /bin/ksh /usr/dt/bin/Xsession
 rwilliam 388 378 0 Mar 16 ? 0:00 /bin/ksh /usr/dt/config/Xsession
 rwilliam 412 1 0 Mar 16 ?? 0:00 /usr/openwin/bin/cmdtool -Wp 0 0
 rwilliam 378 342 0 Mar 16 ? 0:00 /bin/tcsh -c unsetenv _ PWD;
 rwilliam 389 388 0 Mar 16 ? 0:00 /bin/ksh /home/staff/csm/csstaff/
 rwilliam 407 389 0 Mar 16 ? 0:18 olwm -syncpid 406
 rwilliam 19576 407 0 10:07:01 ?? 0:02 /usr/openwin/bin/xterm
 rwilliam 415 412 0 Mar 16 pts/3 0:00 /bin/tcsh
 rwilliam 19949 19577 0 14:04:16 pts/5 0:05 ghostview /tmp/tmp.ps
 rwilliam 469 407 0 Mar 16 ? 10:35 /usr/local/bin/emacs
 rwilliam 1061 1050 0 Mar 16 ? 0:00 (dns helper)
 rwilliam 553 407 0 Mar 16 ? 0:21 /usr/openwin/bin/filemgr
 rwilliam 11510 1 0 Mar 22 ? 4:08 /opt/simeon/bin/simeon.orig -u
 root 20818 19577 1 18:01:46 pts/5 0:00 ps -Af
 rwilliam 20304 19949 0 15:31:45 pts/5 0:06 gs -sDEVICE=xll -dNOPAUSE -dQUIET
 rwilliam 1050 407 0 Mar 16 ? 14:39 /usr/local/netscape/netscape
 rwilliam 12251 1 0 Mar 22 ? 0:17 /usr/local/Acrobat4/Reader/sparcs
 rwilliam 19577 19576 0 10:07:02 pts/5 0:01 tcsh
```

**Fig. 17.10**  
Displaying Unix task  
list using `ps`. The  
different tasks are  
listed below the  
diagram.

`sched`

`init`

`pageout`

`fsflush`

`Xsun`

`inetd`

`sac`

the OS scheduler; notice the PID value, an important process  
following boot

startup process from boot time; gets all the other Unix processes started  
virtual memory page handler

updates the super block and flushes data to disk

X Window server

internet server daemon; provides remote services such as ftp, telnet,  
rlogin, talk

port services access controller

(continues)

**Fig. 17.10**  
*continued*

|            |                                                                      |
|------------|----------------------------------------------------------------------|
| rpcbind    | address mapper for remote procedure calls                            |
| kerbd      | source of kerberos unique keys; used for network user authentication |
| ybind      | NIS distributed password system                                      |
| vold       | file system (volume) management for CDRoms and floppy disk drives    |
| automountd | daemon to handle remote file system mount/unmount requests           |
| cron       | schedules task to run at particular times                            |
| syslogd    | system message handler and router                                    |
| nscd       | name service cache daemon                                            |
| lpsched    | printer service scheduler                                            |
| ttymon     | monitors terminal ports for activity                                 |
| utmpd      | user accounting daemon                                               |
| sendmail   | Internet mail server                                                 |
| ttymon     | monitors terminal ports for activity                                 |
| ksh        | Korn shell user interface                                            |
| fbconsole  | console window                                                       |
| olmslave   | Open Look X Window manager                                           |
| ksh        | second Korn shell user interface                                     |
| ksh        | third Korn shell user interface                                      |
| cmdtool    | command tool window handler                                          |
| tcsd       | a tenex shell user interface                                         |
| ksh        | fourth Korn shell                                                    |
| olwm       | Open Look Window manager                                             |
| xterm      | X terminal window                                                    |
| tcsd       | a tenex shell user interface                                         |
| ghostview  | PostScript screen viewer                                             |
| emacs      | the best editor!                                                     |
| dns        | domain naming service for internet name to IP number conversions     |
| filemgr    | drag and drop file manager, useful for floppy disks                  |
| simeon     | mail client                                                          |
| ps         | this produced the process listing!                                   |
| gs         | ghostscript translator                                               |
| netscape   | Netscape Navigator Web browser                                       |
| acroread   | Adobe Acrobat reader for viewing PDF documents                       |
| tcsd       | another user interface shell                                         |

**17.5****Scheduling decisions – time-slicing, demand preemption or cooperative**

A large time-sharing Unix system may be juggling hundreds of processes at any time. The operating system **scheduler** is continuously assessing the relative importance of processes, but it is the **dispatcher** which actually loads a process onto the CPU for execution. This involves recovering the volatile environment from the TCB and restoring all the CPU register values just as they were when the process was swapped out.

Nearly all operating system schedulers can set the hardware to interrupt a process after a preset period to allow the next process from the Ready queue to be swapped in. If a 10 ms **time-slice** appears rather short, remember that it could contain a quarter of a million instructions or more! This scheme is effective and reasonably fair, each process inevitably having its turn on the CPU. But it also entails a disadvantage because not all processes are of equal priority, so a simple first-come, first-served

**Table 17.2**  
Information in the  
Unix `ps` display, taken  
from the `man` page for  
`ps`.

|       |       |                                                                                                                                                                                                                                                                                                                                                                |
|-------|-------|----------------------------------------------------------------------------------------------------------------------------------------------------------------------------------------------------------------------------------------------------------------------------------------------------------------------------------------------------------------|
| UID   | (f,l) | The effective user ID number of the process (the login name is printed under the <code>-f</code> option).                                                                                                                                                                                                                                                      |
| PID   | (all) | The process ID of the process (this number is used when killing a process).                                                                                                                                                                                                                                                                                    |
| PPID  | (f,l) | The process ID of the parent process.                                                                                                                                                                                                                                                                                                                          |
| STIME | (f)   | The starting time of the process, given in hours, minutes, and seconds. (A process begun more than 24 hours before the <code>ps</code> inquiry is displayed in days and months)                                                                                                                                                                                |
| TTY   | (all) | The controlling terminal for the process ('?' is shown when there is no controlling terminal, as for background or daemon processes)                                                                                                                                                                                                                           |
| TIME  | (all) | The cumulative execution time for the process.                                                                                                                                                                                                                                                                                                                 |
| CMD   | (all) | The command name (the full command name and its arguments, up to a limit of 80 chars, are printed with the <code>-f</code> option).                                                                                                                                                                                                                            |
| S     | (l)   | The state of the process (use the <code>-f</code> option):<br>O Process is running on a processor.<br>S Sleeping: process is waiting for an event to complete.<br>R Runnable: process is on run queue.<br>Z Zombie state: process terminated and parent is not waiting.<br>T Process is stopped, either by a job control signal or because it is being traced. |
| C     | (f,l) | Processor utilization for scheduling. Not printed when the <code>-c</code> option is used.                                                                                                                                                                                                                                                                     |

schedule may not supply the performance required. Taking this into account, Unix sorts the Ready queue on the basis of process priority, and implements an 'ageing' technique, where the basic priorities are incremented the longer the process remains in the Ready queue. This attempts to deal with scheduling on a fairer footing. The alternative scheme used by real-time operating systems is termed **preemptive**. Although time-slicing does cut into, or preempt, a process's run-time, in this context 'preemptive' is reserved for interrupts derived from IO operations. In this way the operating system can respond to the varying needs of the environment, adjusting sympathetically to load changes. On some older systems alternative scheduling strategies were employed, such as **short jobs first**. However, these often required an accurate usage profile for the process to work effectively, and if the loading changed they became inefficient.

When comparing scheduling algorithms, there is a need for some performance criteria to measure and compare. Unfortunately there is no single parameter. System managers like to see the **CPU utilization** percentage as high as possible. This has been considered as a reasonable indicator of an overloaded system, justifying further purchases. **System throughput**, or jobs/min completed, is really only useful in a batch working environment, where a fairly constant mix of jobs can be expected. Any variation of the routine would disrupt this measure. Similarly, **turnaround time**, how long users have to wait for results, is only relevant for compute-bound activities. In

real life, turnaround time can depend more on the human link in the chain than the raw processing power of the machine. The amount of wasted **waiting time** that processes suffer while attempting to complete a task can be usefully recorded, but is influenced by a variety of causes. Finally, the mean **response delay** is the principal parameter for most users who spend a lot of time editing or connected to the Internet. Interactive computing has different requirements from batch data processing.

## 17.6 Task communication – pipes and redirection

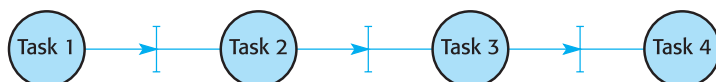
Multitasking systems encourage the development of programs which are made up of several concurrently running tasks. With this situation there is a need for facilities to enable the tasks to communicate information without danger of mutual interference. As introduced in Section 13.3, operating systems can provide a **pipe** facility which enables tasks to transfer data between each other much in the same way as they would read or write files. Unix in particular pioneered this technique (Fig. 17.11), and allows all tasks to pass data to other tasks through the standard output and standard input channels, which would normally default to the screen and keyboard devices.

As has already been suggested, pipes can be likened to disk cache buffers set up in memory to hold data blocks from files in readiness for further read requests. On Unix, pipes can be created by the user at the command line or from within executing programs using system calls. The availability of communication pipes makes multitasking programming more interesting because they provide ‘data channel’ facilities through which one task can pass data to another.

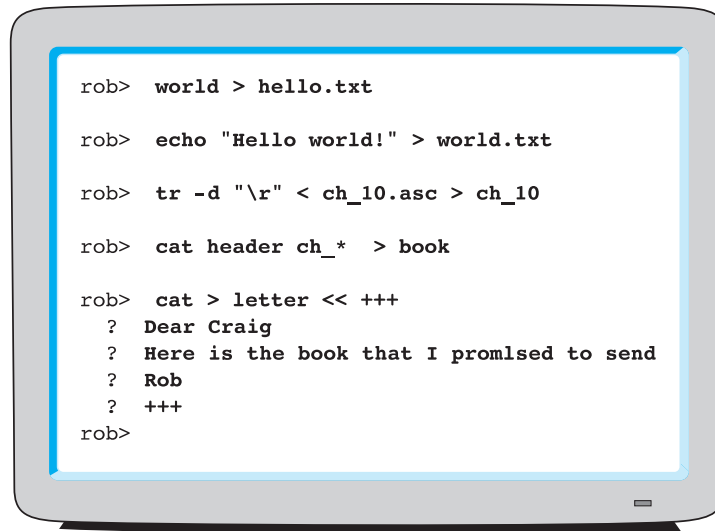
Unix offers a special **redirection** facility which can take the output from one task and stream the data into another task for processing. A simpler alternative is to direct the output into a named file using the ‘>’ character. Similarly, data can be directed from a file into a task by using the ‘<’ symbol.

Some examples of the use of ‘<’ and ‘>’ are given in Fig. 17.12. The first runs another ‘hello world!’ program, which would normally display its galactic greeting on the screen. With the ‘>’ symbol, however, the words are redirected into the named file, `hello.txt`. The second example in Fig. 17.12 runs the process `echo` instead of your `hello.c` program. The third example is using the `tr` utility to strip away unwanted CR characters from a text file where they were inserted by a foreign word processor. The fourth example is concatenating text files to produce a single big file called `book`. The final example is weird. It makes a file called `letter` from immediate keyboard input, making the system behave rather like a micro-editor. This latter technique is referred to as a ‘here document’ to indicate the immediacy of its appearance.

**Fig. 17.11**  
Piping data between tasks in Unix.



**Fig. 17.12**  
Redirecting data from  
tasks and files in  
Unix.



```

rob> world > hello.txt

rob> echo "Hello world!" > world.txt

rob> tr -d "\\r" < ch_10.asc > ch_10

rob> cat header ch_* > book

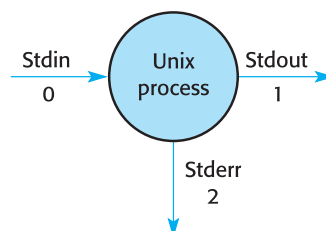
rob> cat > letter << +++
? Dear Craig
? Here is the book that I promised to send
? Rob
? +++
rob>

```

To enable data piping and redirection to take place, Unix arranges for all processes to have a uniform data interface. Each process is provided with three standard channels, 0, 1 and 2, as shown in Fig. 17.13. These are implemented in the form of ‘file descriptors’ and allow other processes to ‘plug in’ their channels and exchange data. To allow such a free exchange of data to take place, there is no data structuring specified by Unix. Whereas other operating systems have recognized all sorts of file types and data record formats, Unix simply offers a simple byte stream. All data structures are left to the application programmer. Without this uniformity, the redirection of data would be practically impossible.

When a new process is created it is normal for channel 0 to be attached to the console keyboard and channel 1 to the console screen; channel 2 is also directed to the screen, but is used for error messages. The normal Unix terminology is to refer to **stdin** 0, **stdout** 1 and **stderr** 2. Although processes start with the three standard IO channels set up as described, the channels can be redirected, and that is exactly what is being done with the ‘|’, ‘>’ and ‘<’ operators. This standard process interface is one of the most useful features of Unix (other operating systems do not offer it); it allows programmers to ‘glue’ together existing programs and so build up larger processing pipelines.

**Fig. 17.13**  
Standard IO for Unix  
processes.



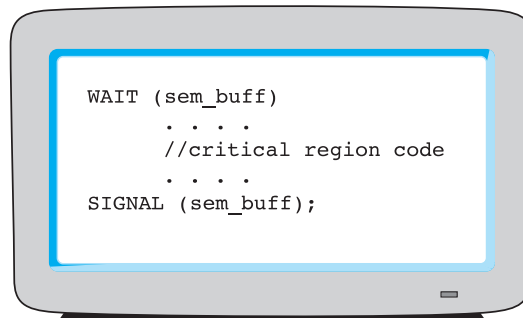
Redirection of process `stdio` is accomplished by the shell process responsible for starting the process running. Remember that you type into a shell the command `cat hello.c` in order to list `hello.c` code on the screen. However, with the redirection symbol, the shell receiving your instructions will redirect the output to a file: `cat hello.c > world.c`. This will either create a new file or overwrite the existing `world.c`. If you really wanted to append your code to the existing file, Unix offers the following: `hello.c >> world.c`. For cautious programmers redirection may seem to offer too easy a route to disaster. It can quickly and permanently erase valuable data. To guard against this risk, Unix can refuse to redirect to an existing file. To impose this condition you need to type the arcane command `set noclobber` into the shell. Now you are truly advancing into the Unix badlands!

## 17.7 Exclusion and synchronization – semaphores and signals

The first encounter in this text with the problem of **mutual exclusion** was in Section 9.5. In that case the intervention of an interrupt could risk compromising the integrity of a data structure if a mainline process was at that moment in the middle of updating it. With multitasking systems this problematic scenario is magnified manifold, because every time the scheduler preempts a task, there is an opportunity for so-called ‘critical data corruption’. The operating system needs a way of knowing when a task is dealing with a shared data structure which could be vulnerable when swapping tasks. This is the role of **semaphores**.

From the point of view of data, semaphores behave like software flags which police task access to data: see Fig. 17.14. They operate in a straightforward manner. When a task needs to control access to an exclusive resource which only one task at a time may use, it is required to call a special operating system function and demand allocation of a semaphore. This will be registered, and from then on any task will be required to call another operating system function `WAIT(sem)`, which checks the designated

**Fig. 17.14**  
Placement of  
semaphore  
operators, `WAIT` and  
`SIGNAL`.

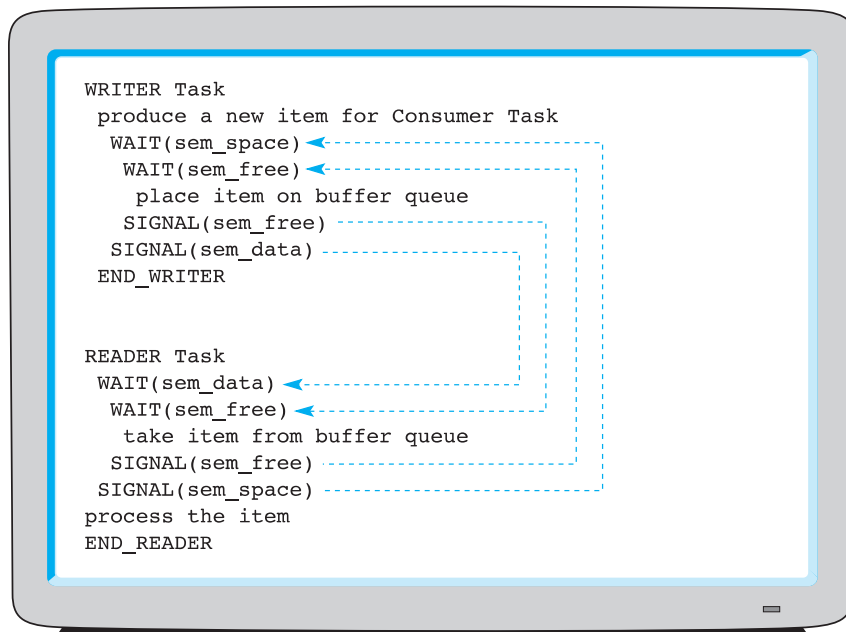




semaphore flag, before gaining access to the critical data area. On relinquishing the resource, a matching call to `SIGNAL(sem)` must be made. Thus calls to `WAIT` and `SIGNAL` are placed around the critical region like turnstiles at a football stadium.

The origins of semaphore use go back to Dijkstra's work in the 1960s. For some time, wait and signal were referred to as P and V, after the Dutch words meaning wait and increment. The more common way now of using semaphore functionality is to hide the critical data within an object, where it can only be inspected or updated through trusty methods. The wait and signal functions can then be inserted within these access functions. Programming with semaphores has often been considered difficult, but this comes down to checking that all `WAIT( )` calls are paired with a call to `SIGNAL( )`. So far, the semaphores appear only to be serving the role of 'busy flags', which are raised when the resource is available and lowered when it is taken. This would lead to a wasteful use of CPU time, with the blocked tasks simply spinning in dedicated polling loops, waiting for the flag to rise. But each semaphore also includes a task queue. This is used by the operating system scheduler to park blocked tasks until the associated semaphore indicates that the resource is once again free, and the next task can be moved forward off the semaphore queue. In this way, semaphores can be seen as part of the scheduling mechanism provided by the operating system, rather than a 'busy flag'. The use of interlocked semaphores is illustrated in Fig. 17.15. There is no need to employ three semaphores, but two *are* required. The necessity for two is explained by considering how a deadlock situation could develop if only a single `sem_free` semaphore were used. If the data buffer were empty and available, a `READER` task would get accepted, lock the access and prevent a `WRITER` from depositing an item

**Fig. 17.15**  
Semaphores protecting  
a cyclic data buffer.



of data. Similarly, if the data buffer were full and available, a `WRITER` could acquire the resource and lock out any `READERS`. The double interlocking semaphore scheme prevents such deadlocks occurring.

Pseudocode is used in Fig. 17.15, partly because the implementation of semaphores by Unix is very general, flexible and confusing. Check out the `man` page for `semop` and see if you disagree with this judgement.

On the whole it seems that Unix programmers prefer signals to semaphores when synchronizing tasks. Operating systems use **signals** to ‘nudge’ processes to execute a specially designated function, in a similar fashion to interrupts. Signals do not carry much data, usually only offering a minimum self-identification in the form of an integer number. If a programmer intends to direct signals at a process, there has to be a signal handler function installed. The example in Fig. 17.16 shows the signal handler as a function which has no direct software call. In this regard signals are very like interrupts: each source of interrupt has an ISR (Interrupt Service Routine) similar to a signal handler. An alternative viewpoint is to think of signal handler code as a thread which only gets scheduled when the operating system passes the correct signal to the process.

**Fig. 17.16**  
Installing a Unix signal handler to count and display signal hits.

```

/* kbdcnt */
#include <stdio.h>
#include <signal.h>
#define MYSIG 44

/* Signal handler function, evoked by sig 44
 reinstalls after each sig hit, prints number of hits
*/
void getsig(int s)
{
 static int count = 0;
 printf("signal %d again, %dth time \n", s, ++count);
 signal(MYSIG, getsig);
}

/* Process to demonstrate signals, sets up a sig handler to
 count the number of sig hits received. Loops forever.
 Start using "kbdcnt &" and make note of pid value returned
 Recommend to use "kill -44 pid" to send signals
 Remove using "kill -9 pid"
*/
int main(void)
{
 signal(MYSIG, getsig);
 printf("start counting kbd kills\n");
 while(1) {};
 return 0;
}

```

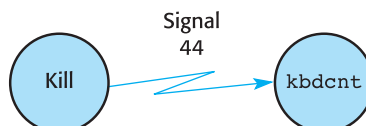
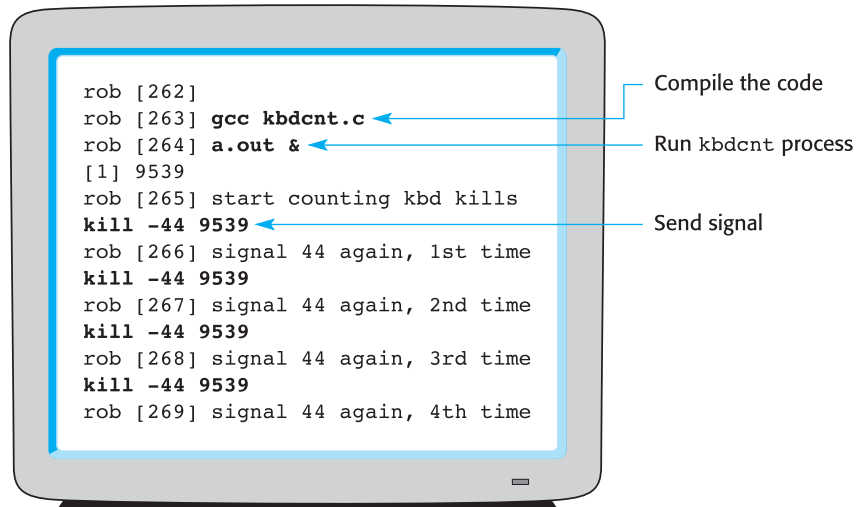
The action of a signal can be demonstrated using the code listed in Fig. 17.16. Here a short program installs a signal handler function, `getsig( )`, and uses (somewhat arbitrarily) the signal number 44 to invoke it. Before you select a signal number on your Unix system it is worth checking the signals' usage. Look in `/usr/include/sys/signal.h`, where you will find a list and the maximum value allowed defined as `NSIG`.

The installation of a function to catch the signal as it comes into the process is achieved by using the `signal( )` system call. Note that it has to be repeated after every signal event because the system resets to the default handler. The signal handler itself receives the incoming signal number as a parameter which may be used within the function to take decisions on what to do. In this way it is possible to have a single function catching all the incoming signals. To send a signal to a process the shell-level command `kill` can be borrowed. Normally this is used to remove errant processes from the machine, but it can also send less final notifications! Signal number 9 is known for its lethal effectiveness, but here we are using signal number 44, which has not been otherwise allocated. In Fig. 17.17 the complete compile, run and test sequence is shown.

Notice how the Unix process can be detached from the keyboard and made to run in the background by including an `&` after the command (`a.out &`). In this example it is not so important (we could always use another window to fire `kill -44`), but elsewhere it is an essential facility.

The program listed in Fig. 17.18 shows two processes communicating by passing signals. It also demonstrates the way Unix creates new processes by using the `fork`

**Fig. 17.17**  
Using a signal to notify  
a Unix process.



**Fig. 17.18**  
Demonstrating the  
use of signals by Unix  
processes.

```

#include <stdio.h>
#include <signal.h>
#include <errno.h>

#define PSIG 43 /* check the value of NSIG in */
 /* /usr/include/sys/signal.h */
#define CSIG 42 /* before choosing the signal values*/

int ccount = 0;
int pcount = 0;
char str[] = "error message ";

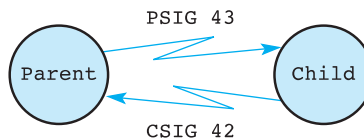
void psigfunc(int s)
{
 pcount++;
 signal(CSIG, psigfunc);
}

void csigfunc(int s)
{
 ccount++;
 signal(PSIG, csigfunc);
}

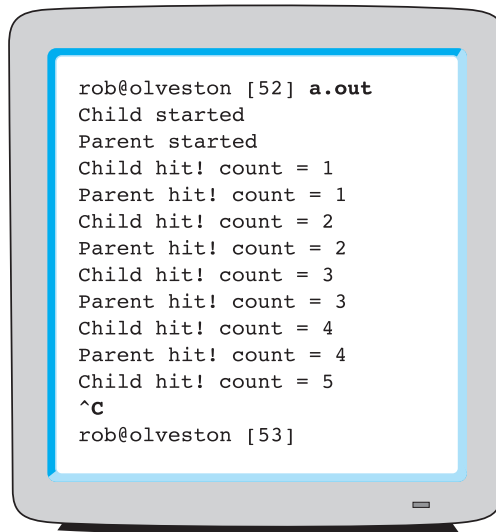
main()
{
 int ke, tpid, ppid, cpid;

 ppid = getppid();
 cpid = fork(); /* spawn child process */
 if (cpid == -1)
 {
 printf("failed to fork\n");
 exit(1);
 }
 if (cpid == 0)
 {
 /* Child process executes here */
 signal(PSIG, csigfunc);
 printf("Child started\n");
 while (1) {
 pause();
 printf("Child hit! count = %d\n",ccount);
 sleep(rand()%10);
 if((kill(ppid, CSIG))) perror(str);
 }
 }
 else
 {
 /* Parent process continues execution from here */
 signal(CSIG, psigfunc);
 printf("Parent started\n");
 while (1) {
 sleep(rand()%10);
 if((kill(cpid, PSIG))) perror(str);
 pause();
 printf("Parent hit! count = %d\n",pcount);
 }
 }
}

```



**Fig. 17.19**  
Running the Fig.  
17.16 program on  
Unix.



```
rob@olveston [52] a.out
Child started
Parent started
Child hit! count = 1
Parent hit! count = 1
Child hit! count = 2
Parent hit! count = 2
Child hit! count = 3
Parent hit! count = 3
Child hit! count = 4
Parent hit! count = 4
Child hit! count = 5
^C
rob@olveston [53]
```

command to split a single process into two. This duplicates the process environment and data segment, but retains a single code segment. The two resulting processes, parent and child, run the same code but ‘know who they are’ by inspecting their own PID value (Fig. 17.19). So, after the `fork` instruction has completed, there will be two nearly identical processes, each executing the same code which comes after the `fork` instruction. They could continue as cloned processes, or diverge by using their distinct PID values to alter their execution routes. In this example, the `cpid` variable is used to switch execution into the different sides of an `IF-ELSE` statement. `IF` is executed by the child process, while `ELSE` is taken by the parent process. This appears at first sight to be a strange way to start up a new process, but it does have some advantages when you require the processes to intercommunicate or run synchronously. The `fork` activity is presented diagrammatically in Fig. 17.20.

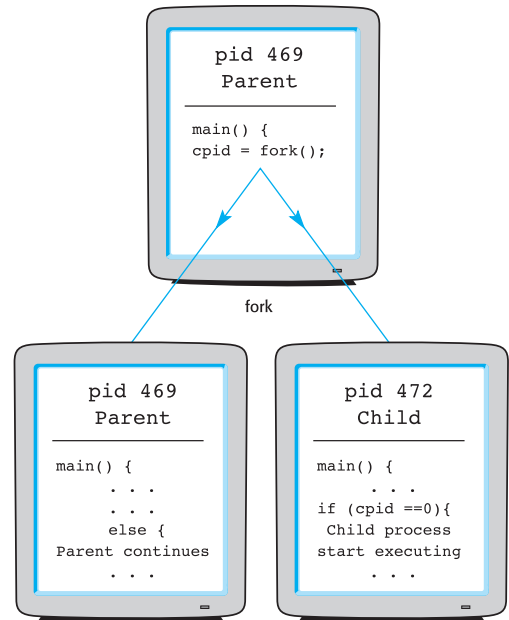
The use of `fork( )` to duplicate a process does not actually load in a new program. It simply gives the programmer the opportunity to split a program into two processes. Each of these processes will be running the same code, but may decide to execute different parts by using the difference in PID between parent and child to switch execution thread. If a completely different process is required, Unix offers the `exec( )` family of system calls. This would enable the child of a forked process to load in from disk a completely different program to take its place. In this way processes can be spawned in memory and communicate by signalling each other.

There are a number of irritating problems with signals that need to be understood by programmers before taking them up too enthusiastically. Signals are not queued, or at most a single set of signal pending flags is provided for each process. This means that when a process is busy executing a signal handler, another signal for that handler will be blocked, pending a later opportunity to run, but a third signal of the same type will simply be ignored. Perhaps more worrying is a side effect that signals can

**Fig. 17.20**  
 Unix process creation  
 using `fork( )`.

```
rob@olveston [40] trial &
rob@olveston [41] ps
 PID TTY TIME CMD
 451 pts/4 0:00 tcsh
 469 pts/4 0:02 trial
rob@olveston [42]
```

```
rob@olveston [43] ps
 PID TTY TIME CMD
 451 pts/4 0:00 tcsh
 469 pts/4 0:02 trial
 472 pts/4 0:02 trial
rob@olveston [44]
```



have on some system calls. Should a signal arrive while the process is preoccupied with a slow system call, such as a keyboard read, it may be aborted, returning an error code. Thus, it is even more important to check on all the system call return codes and implement recovery action if required!

On Unix systems it is also still accepted to use **lock files** to protect critical resources. A lock file contains nothing and is only important because it exists, or not! Because the creation and deletion of files was implemented in a unitary manner, not permitting interruption or process rescheduling, it was realized that a file directory entry could behave like a simple semaphore. Although hardly an elegant solution to the exclusive resource problem, it has stood the test of time. On my Sun there is a lock file (`~/netscape/lock`) created every time I run Netscape Navigator. This serves the purpose of giving a warning of the presence of an existing program to subsequent evocations.

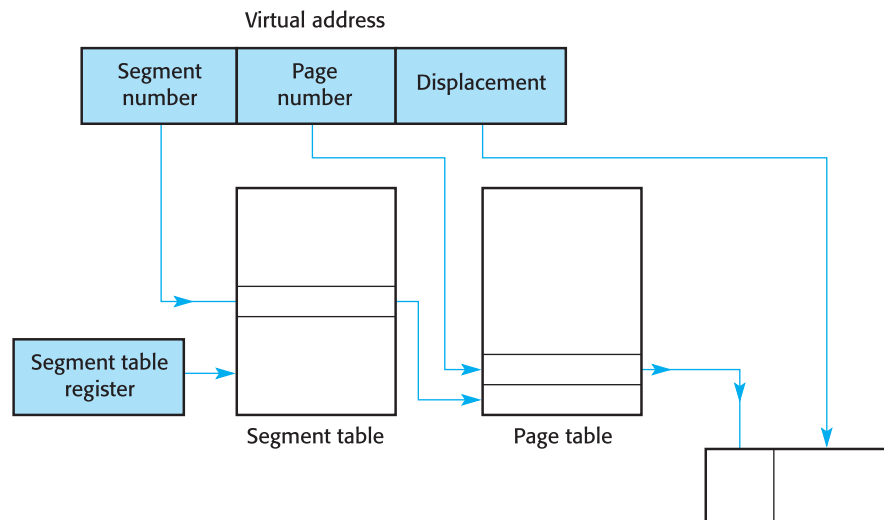
## 17.8 Memory allocation – malloc( ) and free( )

Because Unix offers a virtual memory environment, programmers are not immediately faced with size limitations. Available virtual memory space, although ideally 4 Gbyte for each segment, is actually fixed by the swap file capacity on disk. When installing an operating system it is normal to allocate to the swap file at least twice the size of main memory, and reserve a disk partition for its use.

The C programmer is usually only aware of memory allocation issues when dealing with dynamic data variables. These are not given a name nor declared at compile time, but requested during run-time by using the `malloc( )` system call. `malloc( )` takes as parameter the size of the data area required. Data areas reserved in this fashion cannot be referred to by ‘name’, because none has been given by the programmer. Instead, the operating system returns an address (pointer) to the beginning of the new data area, and the program has to make do with that. In fact, this has long been a subject of dispute among programmers because of the not uncommon bug that follows this approach to handling data memory. When a dynamically allocated item is no longer required, it remains the responsibility of the programmer to dispose of the space. This can be done by calling `free( )` with the original pointer value as parameter. When this is carried out correctly, the operating system retrieves the data area and can make it available to other users. Unfortunately, given the capricious vicissitudes of software, this simple housekeeping can all too easily get overlooked or bypassed. When this happens another chunk of swap space is rendered unusable until the process exits correctly or the system is rebooted.

As described in Section 12.5, in modern virtual memory systems, a complex address conversion takes place for every memory access (Fig. 17.21). This involves placing the code, data and stack segments within a single, linear address space using segment base registers. Then every process has a page table installed in memory where virtual address format is translated into physical address values. This is accomplished by reading the upper part of the virtual address as a page number, while the lower part is taken as the offset within the page. Using the page table the page numbers are translated into physical frame numbers. The extra memory access which every fetch cycle would require with such a scheme would make the computer unacceptably slow. So special memory management hardware caches the recent

**Fig. 17.21**  
Virtual address translation into physical address.



page–frame pairs to avoid some of the extra memory accesses demanded by the virtual to physical translation.

## 17.9 User interface – GUIs and shells

An important part of any user’s experience of an operating system is the command interface. On Unix this is supplied by a so-called **shell**. There are several available for Unix, with variants also ported to other operating systems. The most popular are listed in Table 17.3. A shell is running whenever you log in, and it interprets all your keyboard commands, except when you have started an application program, and are communicated directly with that.

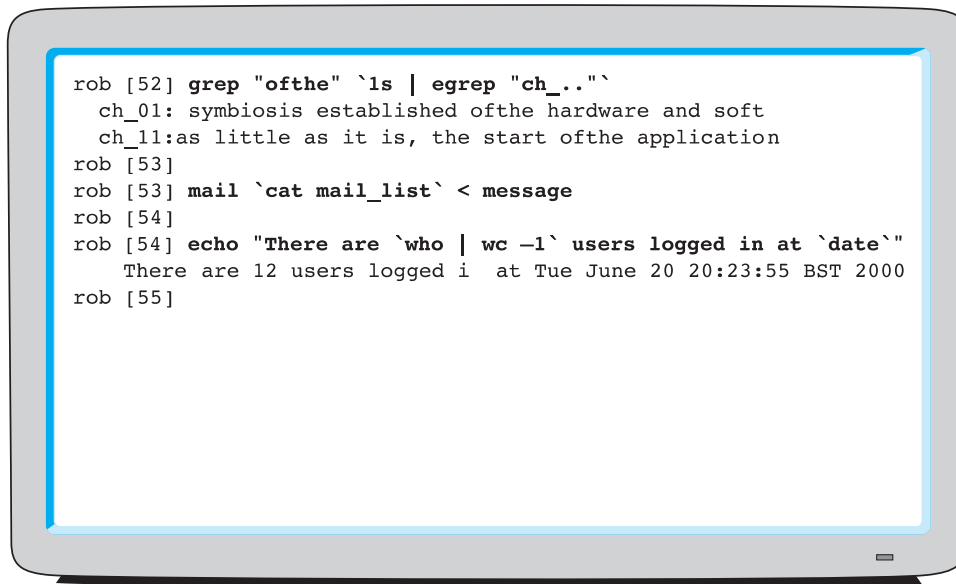
When you type a command, such as `ls`, `ps` or `emacs`, into a shell it will result in the shell process forking. The parent shell will wait for the child process, which itself goes on to `exec` the command program. When the command has completed it will terminate and return an exit value to the waiting parent shell. Besides acting as command line interpreters, dealing interactively with keyboard input as typed by the user, shells can handle command files or scripts. In fact, every time a shell starts it will look for a special start-up file to execute. This can contain initialization instructions to tailor the environment for the job in hand. List the `.cshrc` file or the equivalent stored in your home directory. You will find that it is full of shell instructions. This capability to execute command files makes shells very useful during the system boot phase because they can assume control of the whole procedure. The shells found with Unix are also responsible for managing the redirection of `stdin` and `stdout`, as described in Section 17.6, for the child processes which they spawn. Another interesting feature of Unix shells is their ability to negotiate **command substitution**. In this, the output from a Unix command is directed into the position of a shell variable. This can be a very useful facility when building complex processing scripts out of the basic Unix tools.

Examples of command substitution are given in Fig. 17.22. Watch out for the backwards sloping grave accents, ```, which enclose a command to be evaluated. Do not get them confused with the forwards sloping acute accents, `’`, which can be used to hide information from the shell. This can also be explained as ‘quoting’ the contents, in order that they are treated literally as data items, not signifying anything special to the shell. The double quotation marks, `”`, are less violent in their action. They are mostly used to glue strings together.

**Table 17.3**  
Interactive shells.

|                   |                                  |
|-------------------|----------------------------------|
| <code>sh</code>   | Original shell from Steve Bourne |
| <code>csh</code>  | C shell from Bill Joy            |
| <code>bash</code> | Bourne again shell               |
| <code>tsh</code>  | Tenex shell, my favourite        |
| <code>ksh</code>  | Korn shell, very popular         |





```

rob [52] grep "ofthe" `ls | egrep "ch_.."`
 ch_01: symbiosis established ofthe hardware and soft
 ch_11:as little as it is, the start ofthe application
rob [53]
rob [53] mail `cat mail_list` < message
rob [54]
rob [54] echo "There are `who | wc -l` users logged in at `date`"
 There are 12 users logged i at Tue June 20 20:23:55 BST 2000
rob [55]

```

**Fig. 17.22**  
Examples of shell  
command substitution  
on Unix.

## 17.10 Input-output management – device handlers

As we have already noted, one role of an operating system is to hide the complexity and variability of the hardware from the programmer. An additional problem which is central to all IO management is the disparity in speeds between the CPU and the mechanical world of interfaced equipment. Working along these lines, and achieving a supreme rationalization in the structure of Unix, the IO subsystem was absorbed into the file system. Devices were made to look like files. There were block-structured devices, like hard disks, and serial devices, like Ethernet. All this is apparent when you look into the directory `/dev`, where you will see all sorts of device-related files. The list from my Sun workstation is presented in Fig. 17.23. From the kernel's point of view all files and devices are treated identically. To achieve this the devices are represented as 'special files', which can participate in data redirection in the same way as files. This can be demonstrated by starting two xterm windows, discovering their pty or pts (psuedo-terminal) number using the `ps -al` command, and then sending text messages between them using:

```
echo hello other window /dev/pts/0
```

The final number specifies which X window to send to 0, 1, 2, ...

```

rob@olveston [154] ls /dev

arp icmp ptmajor ptyq5 ptyrd syscon ttyqc ttyr4
audio ie ptmx ptyq6 ptyre systty ttypd ttyr5
audiocntl ip pts ptyq7 ptyrf tcp ttype ttyr6
bdoff ipd ptyq0 ptyq8 qe term ttypf ttyr7
be ipdcm ptyp1 ptyq9 rawip ticlts ttyq0 ttyr8
conslog ipdptp ptyp2 ptyqa rdiskette ticots ttyq1 ttyr9
console isdn ptyp3 ptyqb rdiskette0 ticotsord ttyq2 ttyra
cua kbd ptyp4 ptyqc rdsd tnfcctl ttyq3 ttyrb
diskette kmem ptyp5 ptyqd rfd0 tnfmap ttyq4 ttyrc
diskette0 kstat ptyp6 ptyqe rfd0a tty ttyq5 ttyrd
dsk ksyms ptyp7 ptyqf rfd0b ttya ttyq6 ttyre
dtremote le ptyp8 ptyr0 rfd0c ttyb ttyq7 ttyrf
dump llcl ptyp9 ptyr1 rmt ttyq0 ttyq8 udp
ecpp0 log ptypa ptyr2 sad ttyq1 ttyq9 volctl
es logindmux ptypb ptyr3 sehdlc ttyq2 ttyqa winlock
fb m640 ptypc ptyr4 sehdlc0 ttyq3 ttyqb wscons
fb0 md ptypd ptyr5 sehdlc1 ttyq4 ttyqc zero
fbs mem ptype ptyr6 sound ttyq5 ttyqd tyqd
fd mouse ptypf ptyr7 sp ttyq6 ttyqe tyqe
fd0 null ptyq0 ptyr8 spcic ttyq7 ttyqf tyqf
fd0a openprom ptyq1 ptyr9 stderr ttyq8 ttyr0 tyr0
fd0b partn ptyq2 ptyra stdin ttyq9 ttyr1 tyr1
fd0c printers ptyq3 ptyrb stdout ttyqa ttyr2 tyr2
hme profile ptyq4 ptyrc swap ttyqb ttyr3 tyr3
rob@olveston [155]

```

**Fig. 17.23**  
 Unix device drivers in  
 directory `/dev`.

Each of the entries listed in Fig. 17.22 is a device driver or some related resource. Device drivers are the routines which handle data IO. In Unix they are closely associated with the kernel, but can now be installed dynamically. In other words it is no longer necessary to rebuild the operating system kernel and reboot the whole computer. While this appears a somewhat tricky activity if you are only wanting to swap a printer, it has long been accepted by the Unix fraternity! The large number of device drivers already installed in `/dev` makes this a rare necessity for most users.

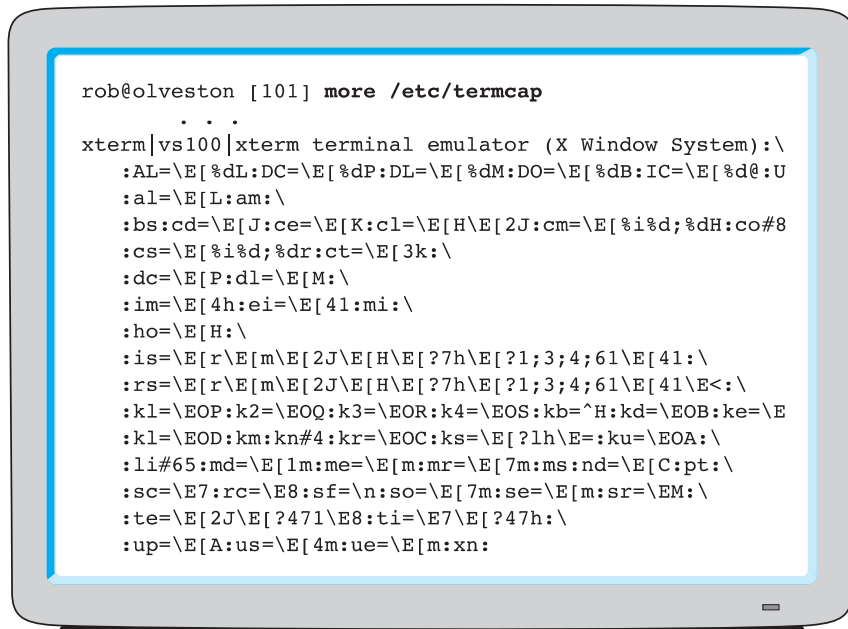
The `null` entry in `/dev` is somewhat of a curiosity. It performs the role of ‘byte bucket’ in process pipes. Should you want to pass a mass of data through a process pipeline, but have no reason to retain the resulting data stream, it can be redirected into the byte bucket using: `> /dev/null`.

Unix organizes the device drivers in two groups. Block device drivers are indexed from one array, while character devices are indexed from a second array. Devices are identified within the system by which array they belong to and a device number. This can be split into two. The so-called **major number** identifies the correct location

within the device driver array, and the minor number specifies the particular hardware unit to be accessed. In this way similar devices can share a device driver but remain distinguished by the system.

If we glance back to Fig. 2.6, you will remember the problem of buffering keyboard input before it is handed on to user programs. This was discussed so early, even though it is a consequence of the operation of a device driver, because every student falls foul of the problem during the first weeks of learning C. So the `tty` device driver normally buffers user input, allowing single-line editing, until the ENTER key is pressed. Alternative modes are available for the programmer to use when required. In earlier, pre-X Window, times the multiplicity of terminal types drove programmers to distraction. In an attempt to overcome the diversity of control codes offering screen editing functions, Unix set up a terminal characteristics database file. This was called `termcap` and can still be found at `/etc/termcap`. Inside you can see all the control functions encoded in standard format for hundreds of different terminals from dozens of different suppliers (see Fig. 17.24). By writing software using the `termcap` meta-controls (Table 17.4), it was possible to rapidly port programs which depended on terminal IO from one VDU to another. The padding characters are needed because terminals are slow compared with the CPU, and even the transmission rate of the interconnected line is faster than the terminal frame rate.

**Fig. 17.24**  
Unix `termcap` entry  
for an `xterm`.



```

rob@olveston [101] more /etc/termcap
.
.
.
xterm|vs100|xterm terminal emulator (X Window System):\
:AL=\E[%dL:DC=\E[%dP:DL=\E[%dM:DO=\E[%dB:IC=\E[%d@:U
:al=\E[L:am:\
:bs:cd=\E[J:ce=\E[K:c1=\E[H\E[?7h\E[?1;3;4;61\E[41:\
:cs=\E[%i%d;%dr:ct=\E[3k:\
:dc=\E[P:dl=\E[M:\
:im=\E[4h:ei=\E[41:mi:\
:ho=\E[H:\
:is=\E[r\E[m\E[2J\E[H\E[?7h\E[?1;3;4;61\E[41:\
:rs=\E[r\E[m\E[2J\E[H\E[?7h\E[?1;3;4;61\E[41\E<:\
:kl=\EOP:k2=\EOQ:k3=\EOR:k4=\EOS:kb=^H:kd=\EOB:ke=\E
:kl=\EOD:km:kn#4:kr=\EOC:ks=\E[?lh\E=:ku=\EOA:\
:li#65:md=\E[1m:me=\E[m:mr=\E[7m:ms:nd=\E[C:pt:\
:sc=\E7:rc=\E8:sf=\n:so=\E[7m:se=\E[m:sr=\EM:\
:te=\E[2J\E[?471\E8:ti=\E7\E[?47h:\
:up=\E[A:us=\E[4m:ue=\E[m:xn:

```

**Table 17.4**  
Some Unix `termcap`  
metacodes.

| Code   | Arg                                          | Padding | Function                                    |
|--------|----------------------------------------------|---------|---------------------------------------------|
| al     | str                                          | (P*)    | add new blank line                          |
| am     | bool                                         |         | terminal has automatic margins              |
| bs     | bool                                         | (o)     | terminal can backspace with <code>^H</code> |
| cd     | str                                          | (P*)    | clear to end of display                     |
| ce     | str                                          | (P)     | clear to end of line                        |
| cl     | str                                          | (P*)    | clear screen and home cursor                |
| cm     | str                                          | (NP)    | cursor move to row m, column n              |
| cs     | str                                          | (NP)    | change scroll region to lines m through n   |
| ct     | str                                          | (P)     | clear all tab stops                         |
| dc     | str                                          | (P*)    | delete character                            |
| dl     | str                                          | (P*)    | delete line                                 |
| im     | str                                          |         | enter insert mode                           |
| ho     | str                                          | (P)     | home cursor                                 |
|        |                                              |         |                                             |
| %d     | decimal number starting at 0                 |         |                                             |
| %2     | same as %2d                                  |         |                                             |
| %3     | same as %3d                                  |         |                                             |
| %.     | ASCII equiv                                  |         |                                             |
| % + v  | adds x then taken as %                       |         |                                             |
| % > xy | if value is > x; then add y. No transmission |         |                                             |
| %r     | reverse order of rows/columns                |         |                                             |
| %i     | origin is at 1,1 not 0,0                     |         |                                             |
| %%%    | gives a single %                             |         |                                             |
| %n     | XOR row and column with 0140                 |         |                                             |
| %B     | BCD format                                   |         |                                             |
| %D     | reverse coding                               |         |                                             |

## Review

- Operating systems are large programs, often supplied along with the computer hardware, which are intended to provide the user with enhanced facilities, beyond those possible with bare hardware alone. Unix, Linux and Windows NT are examples of operating systems.
- There are broadly three categories of operating system: batch, online and real-time. Modern systems incorporate aspects of all three.

- Porting application software from one platform to another can be straightforward if both use the same operating system. Otherwise it can be a nightmare!
- Operating systems have evolved from the early days of programmers sharing useful routines to the current situation where the operating system allocates and protects resources.
- Unix remains an important multitasking operating system, for both personal workstations and Internet routers and servers. Multitasking refers to the ability to make the computer swap quickly from one task to another, without the interactive users being aware of it.
- For multitasking systems, there are several different strategies for judging when to swap tasks: time-sliced, preemptive or cooperative. Interrupts are used in all cases to carry out the transfer through to the operating system scheduler. This will then decide which task to run next.
- Communication between tasks is supported and regulated by the operating system facilities. Semaphores, pipes and signals are all offered for the application programs to use.
- An important role for the operating system is to protect access to exclusive resources, making sure that the tasks which share the data do not read corrupted data. Semaphores and signals are the most common methods of achieving this aim.
- Semaphores are software devices which are used to protect critical resources within a multitasking environment. Semaphores offer a ‘busy flag’, functions to test, clear and set the flag, and a task queue where the operating system parks the blocked tasks.
- IO operations are now controlled by the IO subsystem, which is part of the operating system. The operation of passing data into and out from the computer is closely integrated into the task scheduling scheme.

## Practical work

The recommended practical work involves the use of Unix tools, building process pipelines and writing small scripts in sh or csh. You will gain some familiarization with Unix as a programmers’ and administrators’ workbench.

## Exercises

1. What role does an operating system perform in a personal workstation?
2. When porting a program to a new platform, what issues would have to be taken into account?
3. What is a TCB (Task Control Block)? What would you expect to find stored in it?
4. What does the symbol ‘&’ signify in the third line of Fig. 17.17? What does the following Unix pipe achieve?

```
cat file | tr ' ' '\n' | sort | uniq -c | sort -n
```

What is the difference between the symbols ‘|’ and ‘>’?

5. How does a signal handler function communicate with its main process? Is it possible to suffer from a critical region problem?
6. Clearly distinguish semaphores from signals. Amend the code given in Fig. 17.16 to count only the DEL keyboard hits. DEL sends signal #2, and can be caught and diverted. What is special about Ctrl-C?
7. What is a shell? If you are using the X Window system, do you still need a shell? Name four alternative shells available for Unix.
8. Explain what spooling is and why it was introduced. Is it still necessary with preemptive multi-tasking operating systems?
9. What is a device driver? Are they only needed for printer interfacing?
10. One of the most useful Unix tools is `find`. Hide a file called `sardine` deep in your own directory tree. Then relocate it using: `find ~ -name sardine -print`. Read the manual page for `find` and modify the instruction to automatically delete the lost file.
11. Try the following pipe and find out what it does:

```
du -a ~ | sort -n | tail
```

Now find the five biggest files. You may need to use the online manual to look up the `du`, `sort` and `tail` tools.

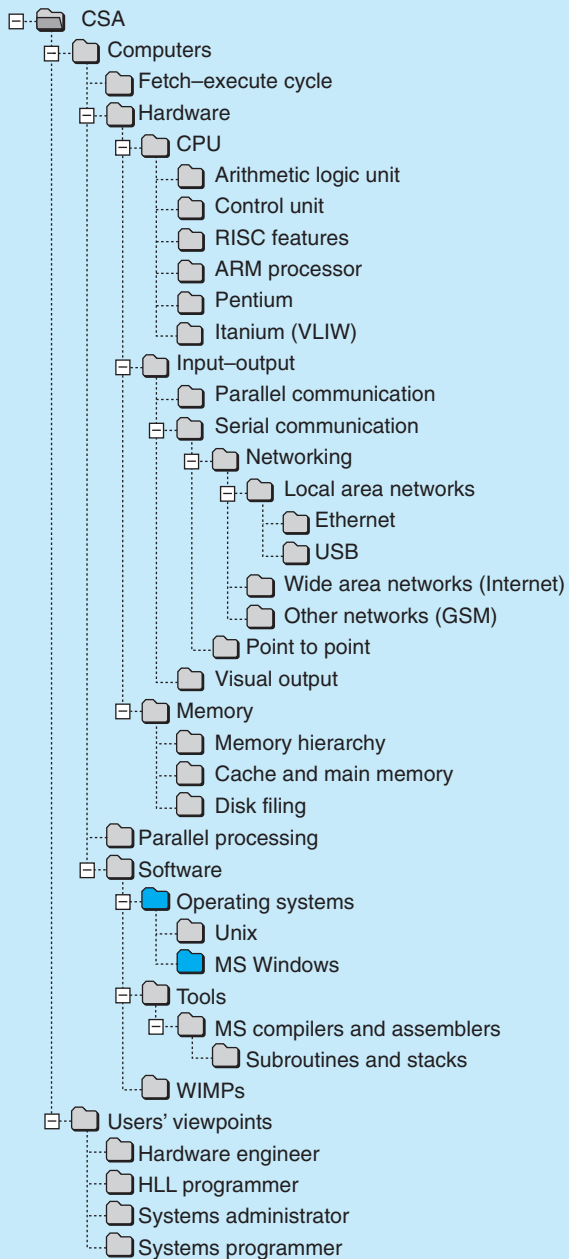
## Readings

- A good introduction can be found in Ritchie (1997).
- A more detailed treatment of operating systems is provided in Silberschatz *et al.* (2000).
- A recent introductory text for Unix and Linux users is Sobell (2005).
- For those curious about Unix, X and the Internet, Wang (1997) is still a good text for the basic technology.
- Read Unix `man` pages for some of the most useful commands and tools: `ls`, `ps`, `kill`, `grep`, `setenv`, `printenv`, `lp`, `whereis`, `which`, `who`.
- Unfortunately the Windows help files are not very technical and rarely provide any useful information, but the Microsoft Developers' Network (MSDN) offers an impressive range of documentation. The help system included with Microsoft Developer Studio conveniently links into MSDN.
- A short history of Unix and Linux is available on:  
<http://crackmonkey.org/unix.html>
- Lots of FAQs:  
<http://howto.linuxberg.com/>

- Standardizing Linux:  
<http://linuxunited.org/>
- A European source for Linux:  
<http://src.doc.ic.ac.uk/>
- Information source:  
<http://www.linuxhq.com/>
- Commercial Linux development and support:  
<http://www.redhat.com/>
- The Web sites can be accessed via the Companion Web site for this book at:  
<http://www.pearsoned.co.uk/williams>







# Windows XP

# 18

## Overview

The Windows operating systems have developed from Windows 3.1, which depended on MS-DOS, through Windows 95, 98, ME, NT, 2000 and XP. Windows is available in server, workstation and embedded form, and provides a multitasking environment with an integrated graphical user interface.

|      |                                                        |     |
|------|--------------------------------------------------------|-----|
| 18.1 | Windows GUIs – responding to a need                    | 492 |
| 18.2 | Win32 – the preferred user API                         | 494 |
| 18.3 | Processes and threads – multitasking                   | 495 |
| 18.4 | Memory management – virtual memory implementation      | 496 |
| 18.5 | Windows Registry – centralized administrative database | 496 |
| 18.6 | NTFS – Windows NT File System                          | 498 |
| 18.7 | File access – ACLs, permissions and security           | 499 |
| 18.8 | Sharing software components – OLE, DDE and COM         | 502 |
| 18.9 | Windows NT as a mainframe – Winframe terminal server   | 502 |

## 18.1 Windows GUIs – responding to a need

Windows was originally developed by Microsoft to sit on top of MS-DOS to provide a graphical user interface. The final version of the first product was Windows 3.11. With it the DOS command line interface was abandoned, and only the disk handling routines and file manager continued to be used. Initially legal action by Apple constrained its functionality so that window panes could only appear side by side (tiled) on the screen. They could not overlap each other. Also, there was no trash can icon because Apple considered that they owned the copyright for that paradigm. Microsoft later signed a licensing agreement with Apple and then could include the trash can icon and overlapping window panes. Windows 95/98 extended the implementation to the point where MS-DOS was no longer required. Microsoft and IBM had collaborated in the development of the OS/2 multitasking operating system. This was targeted at the PC and included a WIMP interface. In 1988 the partnership was dissolved and Microsoft took the next big step by initiating the development of Windows NT. David Cutler was recruited from DEC, where he had been responsible for the well-respected VMS operating system. (The conspiracists among you will know that the three ASCII characters ‘IBM’ can be transformed into ‘HAL’ – the computer in *2001: A Space Odyssey* – by subtracting 1 from each character. But try adding one to ‘VMS’ in the same manner and you obtain ‘WNT’. Such mnemonic arithmetic reminds me with sinking despair of my childish attempts to assist my mother with crossword anagrams.)

Windows NT was developed completely afresh, not as a further rework of the existing Windows 3.x or Windows 95. It was intended to retain the ability to host MS-DOS, OS/2, Windows 3.1/16 bit and POSIX-compliant code. It contained only 32 bit code, offered multi-threading within processes, networking facilities, preemptive as well as time-sliced scheduling and increased file security. The market addressed was the corporate network, with the particular requirements to flexibly control shared file access, and minimize the soaring costs of network administration. It is claimed to have involved the efforts of 250 programmers over a period of five years and comprise 14 million lines of code – a very different provenance from that of Linux.

Windows NT, like Unix, denies user programs direct access to IO ports because of the security risk that this would incur. Instead, all input–output operations have to be handed over to the operating system, which uses its own secure device drivers to carry out the necessary transfers. This change from the more relaxed MS-DOS regime, which had been continued into Windows 95 and 98, caused great problems with expansion card suppliers who sometimes had not understood the complexities involved in writing a new device driver to run under Windows NT. The issue of operating system security was central to the design of Windows NT, partly because that area was always identified as a weakness in Unix, and partly because of the growing demand from banks and insurance companies for secure online computer systems. In addition, there was a clear recognition that the global market required a simpler approach to ‘localization’, the translation of prompts and menus into the appropriate local language. Microsoft confronted this difficult issue by adopting the 16 bit Unicode character set in place of the limited 8 bit ASCII set.

Microsoft also required Windows NT to be readily portable to other processor architectures. At the start, the principal CPUs to be supported were Intel Pentium,

DEC Alpha, IBM PowerPC and MIPS RISC. In the event, the grand plan of hardware independence has rather collapsed, with only the Pentium continuing to host Windows NT. Nevertheless, the majority of the operating system code that needed to exchange data with the hardware was designed to deal instead with **HAL** (Hardware Abstraction Layer), an interface or buffer layer interposed between the hardware and the operating system. Such a scheme does allow for easier porting to new hardware.

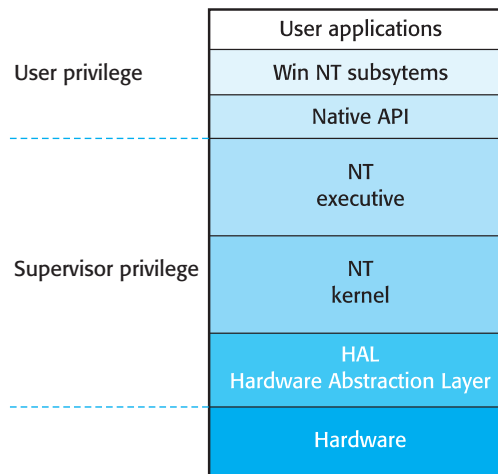
The NT software architecture is divided into user and kernel portions. The executive runs in kernel mode and offers low-level services, including process dispatching, memory allocation, and interrupt and IO management. All software in kernel mode benefits from higher privileges, allowing access to the full repertoire of machine instructions and all memory locations. By separating the basic functionality into separate modules, it is possible to build versions of Windows NT/XP which provide different services. This is the way the Server and Workstation versions are derived from the same set of source code modules.

Many of the functional modules are implemented as DLLs to be linked at run-time with the other parts. Thus although the operating system appears to the user as a single monolith of code, it is in fact many distinct semi-autonomous units. Interestingly, the executive also contains an **Object Manager**. This supports the object-oriented scheme of software implementation within Windows NT. The NT kernel defines a set of built-in classes (object types) for use by the kernel itself, the executive and the sub-systems. Windows NT and all of its applications are managed at the kernel level as trusted objects, running in supervisor mode.

Microsoft finally merged its two operating system developments, 98/ME and NT, in 2001 by introducing Windows XP. This uses the Windows NT kernel and the GUI style from the 98/ME side.

As can be seen from Fig. 18.1, HAL, the NT kernel and NT executive execute at supervisor privilege, giving them access to the whole machine. The environmental sub-system executes in user mode and supports a particular API, which is made available to application programs.

**Fig. 18.1**  
Windows NT/XP structure.



HAL hides the different hardware characteristics by transforming them into a standardized format. It operates as a kernel mode DLL which other operating system processes link to. Rather than referring to specific absolute memory or port addresses, determined by the CPU architecture, generalized calls to HAL functions can be made. The HAL interface even allows the difference in the interrupt structure between Pentium and Alpha to be hidden from the rest of the software. HAL is a considerable achievement, but it does incur a performance penalty. With the range of available processors nearly reduced to one, the utility of retaining this ‘virtual machine’ level of translation could be questioned, but a \$150 million legal settlement, between DEC and Microsoft after David Cutler had moved from DEC to Microsoft, included the requirement on Microsoft to continue to support the DEC Alpha processor.

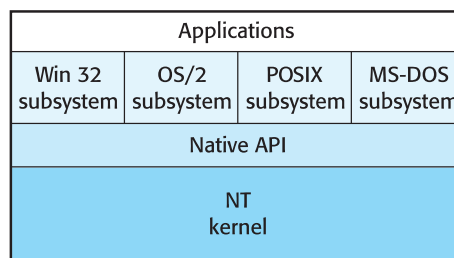
## 18.2 Win32 – the preferred user API

The NT executive communicates with the **Subsystem Layer** which sits above it, providing a variety of services suited to different application environments. As mentioned earlier, it is possible to run programs which have been written to the POSIX standard. Another program may expect the OS/2 services to be available, while a third uses Win32. Windows XP will support them all. To ensure backward compatibility with MS-DOS, there is even an MS-DOS subsystem which allows 16 bit MS-DOS programs to execute.

Programmers know operating systems by the functional interface that they provide. These are referred to as **APIs** (Application Programming Interfaces) and can be quite extensive. Microsoft’s API is called Win32 and has been offered with Windows 95, 98, NT, 2000 and XP. It covers graphical control of the screen, multitasking, data IO and many other important aspects of process activity. A list of Win32 function calls is available at the supporting Web site. Once you have identified the name of the required function, it is best to check the online help system supplied with Microsoft Developer Studio for the exact details of parameters and functionality. I find that this approach is easier than trying to locate the relevant function name if you only have the help browser.

Microsoft offers several alternative APIs, as shown in Fig. 18.2, but Win32 is the preferred, recommended programmers’ interface to Windows XP, 98 and even the

**Fig. 18.2**  
Win32 and the kernel.



baby of the family, Windows CE (for hand-held computers). There are straightforward compatibility and portability advantages to acknowledging a single interface standard for a range of operating systems. In fact, Unix has achieved such standardization for many years.

## 18.3 Processes and threads – multitasking

When a program is loaded and registered with the operating system as an executable process it will be allocated the necessary resources and then dispatched (allocated time on the CPU) whenever it is selected by the scheduler. Programs can consist of several processes, each of which is independently scheduled by the operating system. For these processes to cooperate in completing a job, they need to exchange data and control information. This can be relatively inefficient because it involves some time-consuming overheads. One way to retain the advantage of multitasking without incurring the overheads of intertask communication is by using **threads**. These are ‘lightweight’ processes which share a common execution environment. So a program may be written to execute as several threads, all of which have access to the same data environment and can therefore communicate easily with each other. The most recent Windows thread scheduler supports several mechanisms for swapping between threads. These include time-slicing, priority-based multi-level round robin queued, preemptive and cooperative hand-back. On Windows NT and XP, the process time-slice is generated from the system clock and is typically 50 ms. Often Servers are set up with longer time slots than Workstations, which need to offer good interactive performance. Windows NT/XP offers 32 process queues, organized in priority order. These are divided into three categories: real-time, variable level and system level. Although Windows NT/XP is not promoted as a real-time operating system, it does support preemptive scheduling based on interrupt-driven IO. However, the interrupt processing is often not carried out immediately but relegated, or deferred, to another process queue. This introduces an uncertain latency in completing the interrupt processing. Nevertheless, such worries about timing issues may appear somewhat academic when 3 GHz processors are being installed!

PCs running Windows have a Task Manager utility (Fig. 18.3) which can be activated by using the Ctrl+Alt+Del key combination, or clicking the right mouse button on the taskbar. This tool displays a list of current tasks (processes) with their memory and CPU usage statistics. It can also be used to kill off a renegade task!

Using multithreaded code raises once again the problem of critical sections (see Section 9.5). This becomes even more tricky to resolve when the multiprocessor facilities of XP are being exploited. In this case, it is necessary to anticipate the situation where execution threads, running on different CPUs, are competing for the same exclusive resource. Windows NT/XP handles the problem by offering kernel-level spinlocks. Such actions are implemented using a Test-and-Set and Bus-Lock machine instructions where possible, but these facilities are seen at the user API level as semaphore Wait and Signal calls.

The Windows Executive uses the services of the NT Kernel to implement process management, memory allocation, file management and IO device handling.

**Fig. 18.3**  
 Displaying the PC  
 task list using the  
 Task Manager.

| Image Name          | PID | CPU | CPU Time | Mem Usage |
|---------------------|-----|-----|----------|-----------|
| System Idle Process | 0   | 94  | 0:37:21  | 16 K      |
| System              | 2   | 01  | 0:00:33  | 20 K      |
| smss.exe            | 18  | 00  | 0:00:00  | 120 K     |
| csrss.exe           | 28  | 00  | 0:00:06  | 280 K     |
| winlogon.exe        | 32  | 00  | 0:00:03  | 16 K      |
| services.exe        | 38  | 00  | 0:00:08  | 476 K     |
| lsass.exe           | 41  | 00  | 0:00:01  | 152 K     |
| SPOOLSS.EXE         | 78  | 00  | 0:00:00  | 120 K     |
| taskmgr.exe         | 79  | 04  | 0:00:00  | 1948 K    |
| FPAVSVC.EXE         | 85  | 00  | 0:00:02  | 372 K     |
| rpcss.exe           | 89  | 00  | 0:00:01  | 760 K     |
| Psp.exe             | 141 | 00  | 0:00:02  | 648 K     |
| F-AGNTNT.EXE        | 143 | 00  | 0:00:00  | 1156 K    |
| wvoffice.exe        | 151 | 00  | 0:00:00  | 808 K     |
| userinit.exe        | 176 | 00  | 0:00:00  | 2436 K    |
| explorer.exe        | 179 | 01  | 0:00:07  | 1312 K    |
| nddeagnt.exe        | 187 | 00  | 0:00:00  | 280 K     |

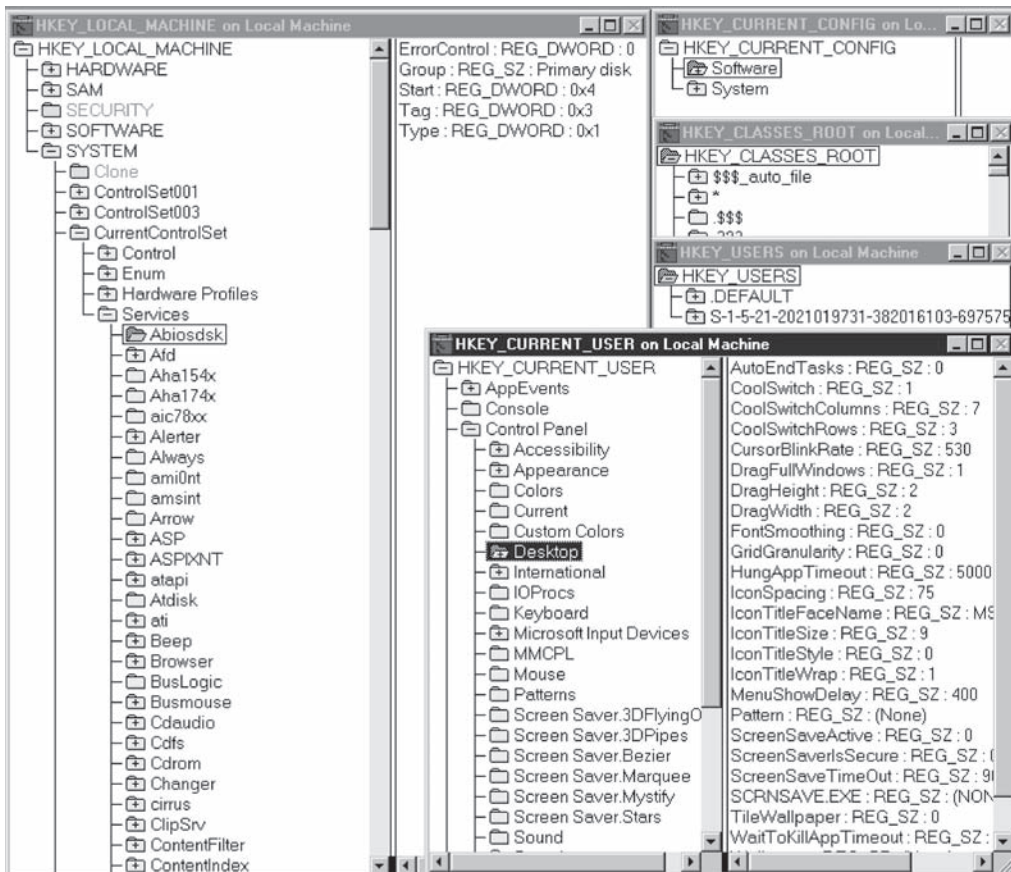
Processes: 17    CPU Usage: 6%    Mem Usage: 39068K / 116176K

## 18.4 Memory management – virtual memory implementation

Windows NT and XP are demand-paged virtual memory operating systems. Each process at creation is given 4 Gbyte of virtual address space. This is divided in half: the bottom 2 Gbyte is user space and the top half is shared with the system, allowing DLLs to be mapped into the process's own address space. Room is also reserved within this virtual space for data variables. The allocated part of the process's virtual address space is held on disk within the swap file. As described in Section 12.5, when the code starts running, the MMU (Memory Management Unit) maps pages from the virtual space into a physical address space within the computer's main memory. Thus only the current page of code and data are actually needed in RAM for the process to execute.

## 18.5 Windows Registry – centralized administrative database

The Windows Registry is an important information database which holds configuration data about many aspects of the operating environment. It replaces many of the .INI and .PIF files which used to be scattered around earlier PC file systems. The



**Fig. 18.4**  
Windows Registry  
Editor windows  
displayed.

database is stored in two files, `USER.DAT` and `SYSTEM.DAT`, which normally reside in the `C:\WIN32` or `C:\WIN32\SYSTEM` directories. A common facility, made possible through the Registry, is the automatic identification of the correct application program to fire up when a data file has been selected for reading or editing. The Registry holds the file extension identifiers associated with the specific application, such as `.doc` being associated with the Microsoft Word word processor. Another useful facility, which can help compensate for the shortage of free interrupt lines in the PC, is the Hardware Profile. This allows the user to select a specific set of device drivers during the boot sequence by responding to a menu. In this way, devices may be stood down and others enrolled to use the free IRQs.

To give access to the information held in the Registry it is best to use the `regedt32` program (Fig. 18.4) which acts like a Registry browser. Information is stored in the form of 'keys' and 'values'. Values may be binary or textual. When editing the Registry, great care should be taken to avoid disturbing other entries. The scheme can be exemplified by understanding how an application stores the name of the last file opened before the application was shut down. The key might be



**Table 18.1**  
Windows Registry  
top-level keys.

|                     |                                                                                                                                                                                                                                                                                                                                                                                                                                                 |
|---------------------|-------------------------------------------------------------------------------------------------------------------------------------------------------------------------------------------------------------------------------------------------------------------------------------------------------------------------------------------------------------------------------------------------------------------------------------------------|
| HKEY_LOCAL_MACHINE  | <p>Holds the hardware configuration, installed device drivers, network protocols, software classes</p> <ul style="list-style-type: none"> <li>Configuration parameters for local computer</li> <li>Enum device configuration</li> <li>Hardware serial port configuration</li> <li>Network user login information</li> <li>Security remote administration permissions</li> <li>Installed software</li> <li>System booting information</li> </ul> |
| HKEY_CURRENT_CONFIG | Holds the current hardware configuration, where options exist                                                                                                                                                                                                                                                                                                                                                                                   |
| HKEY_CLASSES_ROOT   | Holds document types, file associations, shell interface                                                                                                                                                                                                                                                                                                                                                                                        |
| HKEY_USERS          | Holds login users' software preferences and desktop configuration                                                                                                                                                                                                                                                                                                                                                                               |
| HKEY_CURRENT_USER   | Holds copies of the preferences of the current user                                                                                                                                                                                                                                                                                                                                                                                             |

called `LastDocument`, with the associated value holding a list of file names. Alternatively, and more suitable for other situations, is the hierarchical arrangement where keys hold subkeys which hold further subkeys, until, at the bottom, each subkey has an associated file name.

At the top level of the Registry are half a dozen principal or Handle keys which act as the roots for information trees. These are displayed in Fig. 18.4 and listed more clearly in Table 18.1.

## 18.6 NTFS – Windows NT File System

Windows NT offered an alternative to the FAT-based file handling scheme inherited from DOS and 95/98. It is known as **NTFS**, and offers full support for the extensive Windows NT/XP access controls, and is used where data security is an important issue. Significantly, unauthorized users cannot bypass security on the NTFS partition by booting the server from a floppy. The disk space is separated in volumes, which can be taken as equivalent to partitions, but may envelop several partitions, or even drives. Although it is claimed to be a non-FAT system, the data is still divided into clusters and indexed by a single **LCN** (Logical Cluster Number). To reduce the fragmentation problems that the FAT-16 system ran into, NTFS does not generally use large clusters; in fact, it recommends a 512 byte cluster for volumes (partitions) less than 512 Mbyte. Because NTFS stores file lengths as 64 bit numbers, the maximum file size is  $2^{64}$  bytes, which is quite big

enough for most purposes. The LCN is 32 bits wide, which imposes a maximum volume size of 16 Tbyte with 4 kbyte clusters. It is normal to initialize partitions to use 4 kbyte clusters (the same size as for floppy disks). This matches the page size of virtual memory, which must assist in achieving more efficient memory management.

To improve user convenience, NTFS can handle extended 256 character file names and supports upper and lower case letters. These extended names are truncated when used with FAT-16 file systems. All disk access activities can be logged in the event of a system failure. This means data can be recovered more easily in such circumstances. It does, however increase the processing time.

Although only post-Windows NT computers can use NTFS files directly, network users can access files on NT Servers whether they are using FAT or Unix file systems. NT presents files to non-NT computers in a form the computers can accept. Unix file systems can also be accessed from Windows XP if the **Samba** file server is installed on the Unix host. Although Windows offers separate versions, configured for desktop and file server use, unlike Unix, a Windows server still has to maintain a GUI for local administrative purposes. Quite surprisingly, Windows XP now offers Services for Unix (SFU) which includes remote file access using NFS to make it compatible with the Unix community.

Dual-boot machines offering both Linux and Windows XP can use a shared FAT partition to exchange data between the two operating environments. For large amounts of data (greater than 10 Gbyte) and where security is an important issue, it is now thought advisable to forsake the traditional FATs and use NTFS.

A dynamic disk caching scheme is implemented by the Windows Cache Manager process. When a file is opened, a substantial block of data, 256 kbyte, will then be temporarily stored in main memory disk cache in case it is referred to again. This facility reduces the amount of disk activity by reading and writing in larger chunks. It effectively memory maps the file while it is in use. The cache manager can also try to anticipate the need for data to be read into the cache before it is required.

## 18.7 File access – ACLs, permissions and security

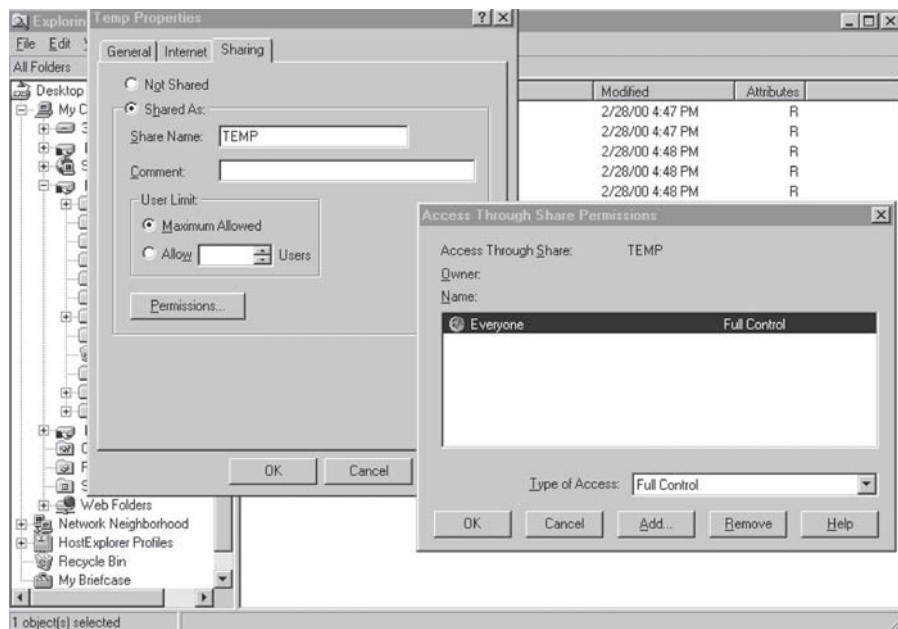
As with all operating systems, the basic security of Windows XP relies on a secure password system. This is much more elaborate than the Unix version and involves the **SAM** (Security Access Manager) for that particular **Domain** authorizing the password during the login episode. A Domain is a group of linked, cooperating workstations which support several users who are identified in **Workgroups**. (As always, the nomenclature is a big stumbling block for newcomers.) If the SAM is not resident on the login workstation, there is a security risk involved with transferring the password itself across the network. Windows XP solves this by employing the method of ‘challenging’. The local workstation passes all login passwords through an

encryption process. Then the plain text password is deleted. The encryption to all intents and purposes is a ‘one way’ hashing function, impossible to reverse unless you have some inside information. The Domain Controller, running SAM, will then respond to the login request with a challenge to the workstation. This operates in the same way that banks require you to tell them some weird piece of personal information, such as the middle two digits of your mother’s birth date, when you make an enquiry by telephone.

As we are frequently warned by systems administrators, the ‘hacker’ more often benefits from seeing passwords plainly written on sticky notes and clearly displayed next to the workstation, than from subtle algorithmic intelligence. Even guessing passwords can be easy due to our lack of imagination. Frequently they are chosen from car number plates, family names or birthdays, or items of food. With online dictionaries available, it is relatively easy to test out every common word as a password. Do any of your passwords fit into these categories?

To control the access to files and directories within a network, Windows now offers several features beyond passwords. The owner of a file or directory may set **share permissions** to ‘export’ the item in a limited manner, but it gets rather more complicated than Unix because there are share-level, directory-level and file-level permissions to be negotiated. This is illustrated in Fig. 18.5 where the Explorer window has been opened (RMB, Start → Explore; RMB = Right Mouse Button) and the desired directory (C:\TEMP) has been RMB selected, which reveals a menu with the ‘Sharing ...’ options available. When this is selected the Properties box will appear which allows the directory to be exported as a named ‘share’. The actual permissions

**Fig. 18.5**  
Setting network shares and permissions to a directory.



offered are set from the Permissions button. The three types of access are: Full Control, No Access, and Read and Change.

The new Share name, by which an exported directory can be known throughout the network domain, can be up to 12 letters. This draws our attention to the somewhat confused position which Windows NT adopted with regard to effective string lengths, as outlined in Table 18.2. Adopting a share alias for a directory does not generally seem to be a sensible decision, though. The user groups or individual login names can now be inserted by using the Add button on the Permissions box. Another nice touch is the inclusion of a ‘hidden share’ facility. You publicly export a directory, but then deliberately make it invisible to those you do not inform of its existence! This is possible by inserting a ‘\$’ at the end of the Share name. You may have noticed the Comment field on the Share Properties box. This affords the opportunity to tag a helpful commentary to every shared directory in order to help users find the correct files.

The obvious meaning of assigning ‘Read’ access is extended to include the execution of programs and being able to attach to subdirectories. ‘Change’ also includes the right to add, append and delete items. ‘Full Control’ is self-explanatory.

A further level of controlling access to individual files and directories, independent of the network sharing facility, is also provided, but only within NTFS. It does not work within FAT-16. Within Internet Explorer or My Computer, the file or directory in question needs to be RMB selected. The Properties box offers ‘Permissions’ which leads to ‘Security’. This is the box which allows the individual access permissions to be set for groups or individual users:

RMB on Filename → Properties → Security → Permissions → Add → Members

This level of file access control is the most powerful and overrides the network share permissions.

From the other end of the operation, a user on a workstation who needs to gain access to a directory on a server, or even a neighbouring workstation, that has been exported using ‘shared’ permissions, employs the technique illustrated in Fig. 18.6. The directory has to be installed as a virtual drive on the local machine;

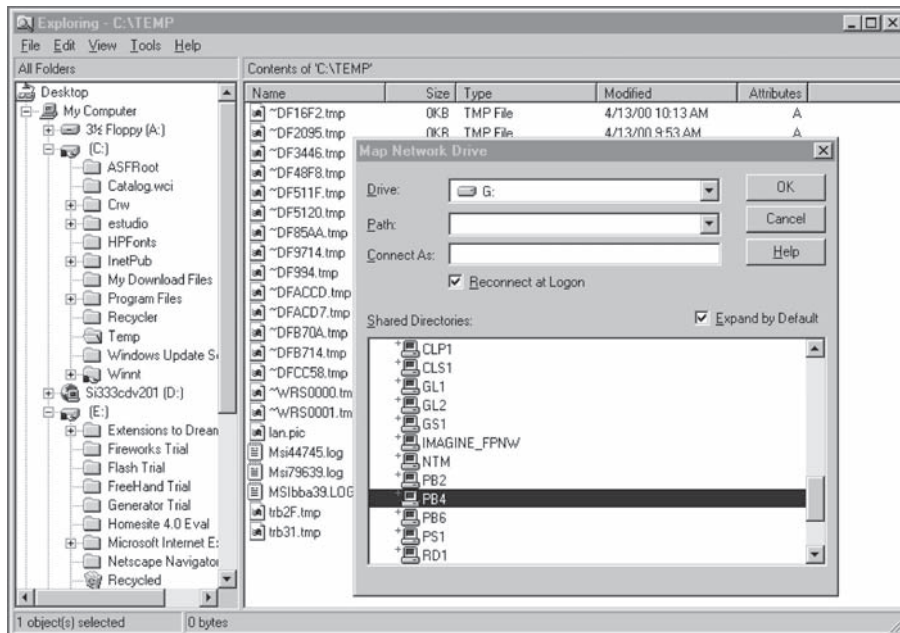
RMB, Start → Explore → Tools → Map Network Drive

The browser will reveal all the available network directories which have been made visible through the share option from the domain server and the neighbouring workstations.

**Table 18.2**  
Discrepancy in  
effective string  
lengths.

|                 |                |
|-----------------|----------------|
| File name       | 256 characters |
| User name       | 20 characters  |
| Passwords       | 14 characters  |
| Machine name    | 15 characters  |
| Workgroup names | 15 characters  |
| Share names     | 12 characters  |

**Fig. 18.6**  
Installing a shared  
directory as a local  
virtual drive.



## 18.8 Sharing software components – OLE, DDE and COM

Since the introduction of Windows, Microsoft has been struggling to provide a robust mechanism to enable applications to exchange data. This could be seen as an extension of shared files or data modules. Although Object Linking and Embedding (OLE) was seen only as providing standards for compound documents, it was a first step. Initially this technology was layered on Dynamic Data Exchange (DDE). Unfortunately, this was inadequate when it came to supporting audio and video facilities. The current method is referred to as Component Object Model (COM). COM is now the underlying technology for OLE, ActiveX, ActiveX controls and Microsoft Transaction Server. COM has also been extended to add distributed facilities within the Distributed COM (DCOM). The intention has always been to establish a software component market-place, where software could be bought and sold like chips.

## 18.9 Windows XP as a mainframe – Winframe terminal server

In a similar manner to Unix X Windows, MS Windows can update windows displayed on remote workstations. This is a scheme that was developed by Citrix and called Winframe. Since then it has been dubbed **thin client**. The apparent

aim is to recentralize the processing and filing provision on large, powerful servers within the computer centre. The desktop workstations will only need to offer the minimum screen/keyboard facilities and network access. Because the network traffic would be substantially increased when servicing hundreds, if not thousands, of remote window displays, a 100BaseT switched star topology would be needed. For large networks, the advantage to systems administrators is the ability to regulate the users' computing environment more tightly, even going as far as completely specifying their desktop configuration. If the users are mobile this may benefit them by providing a standard screen and set of tools whenever they log on. But more likely they will become increasingly dissatisfied with such an inflexible regime. When sharing with many other (unknown) users, the unresolvable difficulty is the inability to predict what the response time to a request will be. This was at the core of the frustration which users felt with the earlier mainframes, and this will still remain a problem for Windows servers. The LAN transmission rates can never be as fast as the VGA cable between PC and screen, and the central server will never, ever be large enough to satisfy all the users on a Monday morning.

Unfortunately it does seem to be a return to the late 1950s, when users' needs were ignored and computer centres were in open conflict with the departments they were intending to serve. The result, as we have historically witnessed, was the eclipse of centralized computing in favour of local control and greater flexibility. I suspect that as the network staggers under the assault of a multitude of WWW downloads, users will again demand more autonomy and a greater authority in choosing the computing resources on which they depend.

## Review

- Following on from the experience with IBM's OS/2 and DEC's VMS, Windows NT was targeted at large corporate network users.
- Windows XP is a preemptive, multitasking, virtual memory, networked operating system. It is based on a modular object-oriented design. It can be ported to different processors more readily due to the HAL virtual machine layer.
- The modularity allows several APIs to be supported simultaneously, so programs for MS-DOS, Windows 3.1, OS/2 and POSIX may be executed. The recommended interface is the Win32 API.
- A central database called the Registry replaces all the diverse initialization files which had proliferated so much in earlier operating systems.
- Windows XP offers secure networked computing through enhanced password handling and expanded permission facilities.
- An improved filing system, NTFS, can deal with larger files and data distributed across a network. There is better failure recovery built into the File Manager.
- Unix hosts can be incorporated into an XP network through X Window servers running on XP workstations and Unix files being exported to Windows XP.

## Practical work

The recommended practical work involves the use of the Windows XP operating system. This will include the application of security facilities (Shares and Permissions), and the installation of network virtual drives. Personal passwords and Access Control Lists will be investigated.

## Exercises

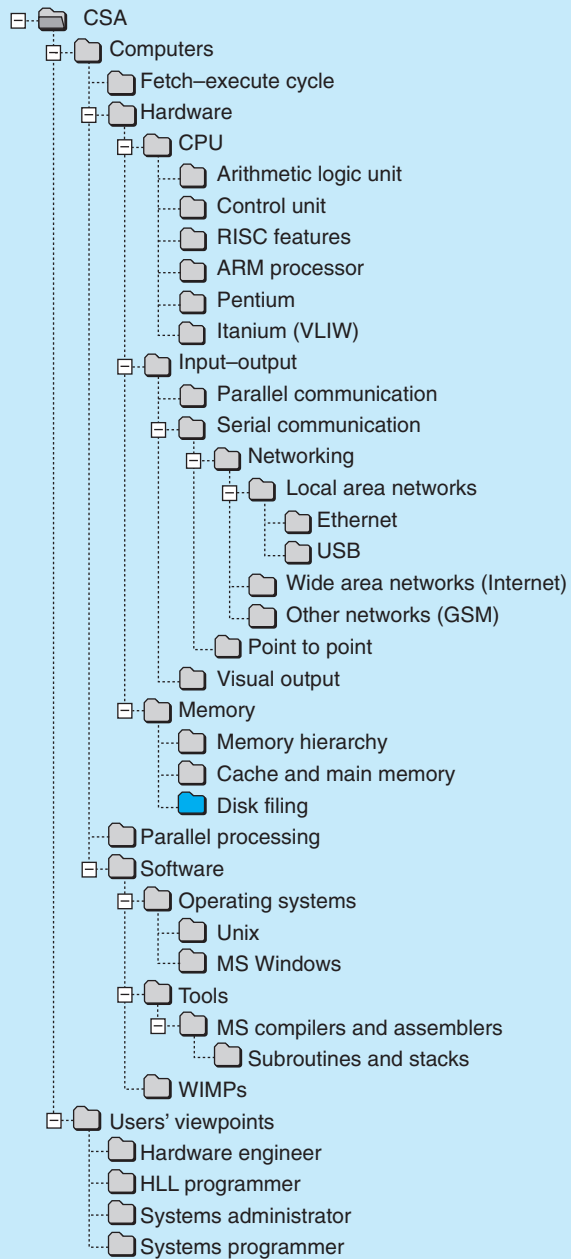
1. What are the differences in user needs for a desktop facility at home and in the corporate office? How does Windows XP address these differences?
2. What is Unicode? Why did Microsoft decide to abandon ASCII in its favour?
3. How does the structure of Windows XP help when being ported to a new processor? How does it deal with the differences in interrupt provision?
4. The file cache management system aims to reduce disk accesses and so speed up program execution. How could the compiler get involved in this activity?
5. In what way does Windows XP offer cooperation with networked hosts running other operating systems?
6. Win32 is the standard API to Windows XP. Summarize the types of facilities that it offers to programmers.
7. What extra facilities does Windows NTFS offer which could be helpful when recovering from a disk crash?
8. When NT was revised for release 4, the graphics code which manages the screen was moved into the kernel. This was done to improve speed. Do you foresee any problems with this change?
9. What is the difference between a thread and a process? Under what circumstances might you encounter a critical data problem? How would you resolve such a problem?
10. Because Windows XP is based on object-oriented principles, the efficient passing of messages is critical. What mechanism is provided to carry out this activity?

## Readings

- Some basic user tutorials in the form of animated video clips can be seen on:  
<http://www.mistupid.com/tutorials/windowsxp>
- Glenn and Northrup (2005)
- A short introduction to Windows can be found at the back of Nutt (1999) and in Silberschatz *et al.* (2000).
- Karp *et al.* (2005)

- Simon *et al.* (1995)
- A rather dense summary of XP facilities can be gained from Pearce (1997).
- You should try the extensive MSDN (Microsoft Developer Network) Web site. It contains many articles on COM, OLE and DCOM as well as many other topics:  
<http://msdn.microsoft.com/library/default.asp>
- Get a summary history of Microsoft Windows:  
[http://en.wikipedia.org/wiki/History\\_of\\_Microsoft\\_Windows#Early\\_history](http://en.wikipedia.org/wiki/History_of_Microsoft_Windows#Early_history)
- The Web sites can be accessed via the Companion Web site for this book at:  
<http://www.pearsoned.co.uk/williams>





# Filing systems

## Overview

Filing, which is the ability to organize and store large amounts of data over long periods of time, remains one of the most important services offered by computers. Databases, which offer more flexible access to stored data, are displacing simple files in many applications. By using hard disks it is possible to retain fast, convenient access to any element of the data. Filing systems now have to encompass hard disk, floppy disk, CD-ROM, CD-RW and backup tapes. This range includes any file reachable through the Internet.

|      |                                                           |     |
|------|-----------------------------------------------------------|-----|
| 19.1 | Data storage – file systems and databases                 | 508 |
| 19.2 | The PC file allocation table – the FAT                    | 515 |
| 19.3 | Unix inodes – they do it differently                      | 518 |
| 19.4 | Microsoft NTFS – complexity and security                  | 523 |
| 19.5 | RAID configuration – more security for the disk subsystem | 525 |
| 19.6 | File security – access controls                           | 526 |
| 19.7 | CD portable file system – multi-session contents lists    | 528 |

## 19.1 Data storage – file systems and databases

One of the most useful features of nearly all operating systems is disk filing, whereby data and programs can be saved by users and recovered at some time in the future without demanding any deep understanding of the underlying hardware mechanisms.

In Chapter 12 the technical details of how disk drives manage to record and restore vast amounts of binary data were introduced. Here, we are concerned with the methods used by operating systems to effectively hide these complex activities so that users can more conveniently use the facilities offered by disk hardware and other mass storage devices. The data to be filed is sorted into some kind of order and split into blocks before writing them to disk. If you are to avoid the time-consuming search through all of the data blocks comprising a file to find a desired record, some indexing method has to be employed. It would be helpful if the application could itself supply the number of the target data block, and so avoid sequential scanning by steering the read head directly to the correct head, cylinder and sector. This elaboration is termed direct file access. It does in some way effect a partial bypass of the logical file access methods which we have said are so popular with users!

Another way of accessing data records stored in files on disk is known as indexed-sequential. This is where a separate index gives the block number, and so the location on disk, of the target record. The three methods, sequential access, direct access and indexed access, are compared in Table 19.1. In addition, instead of limiting the relationship between data records to a single, linear sequence, it is increasingly popular to use multiple-linked relationships between records. In this case database support is required in order to keep track of the data records and their interrelationships, and carry out the complex searches requested.

**Sequential file** organization is the simplest. Data records are stored in key field sequence and every data record is uniquely distinguished by a chosen key field value. Access is by moving sequentially through the records until the target is recognized, a slow process for large files, but suitable when carrying out a batch process, such as quarterly gas bill calculations or monthly salaries.

**Table 19.1**  
Data filing and  
databases.

| Data organization  | Application type | Advantages                                    | Disadvantages                          |
|--------------------|------------------|-----------------------------------------------|----------------------------------------|
| Sequential         | Batch processing | Simple; efficient                             | Maintenance; data needs sorting        |
| Indexed-sequential | Batch processing | Sequential and direct access; no data sorting | Index takes up space; less efficient   |
| Direct             | Online           | No data sorting; fast access                  | Space inefficient; inconvenient to use |
| Database           | Online           | Flexible access                               | Performance poor; maintenance costs    |

To speed up this rather slow technique, **direct access files** use the data record key field value to calculate a disk block address. This can then be used to locate the record on disk. It involves a ‘many-to-few’ mapping which is often carried out using a **hashing** algorithm. No separate look-up index is needed to operate this scheme. Unix only supports sequential access files, which is considered a disadvantage by some programmers.

The organization of an **indexed-sequential file** merges the two previous approaches. The data is sorted in key field order, but may also be accessed directly using a supplementary index which has to be built at the same time as the file. Data records can be located directly with the help of the index, or sequentially by key field order.

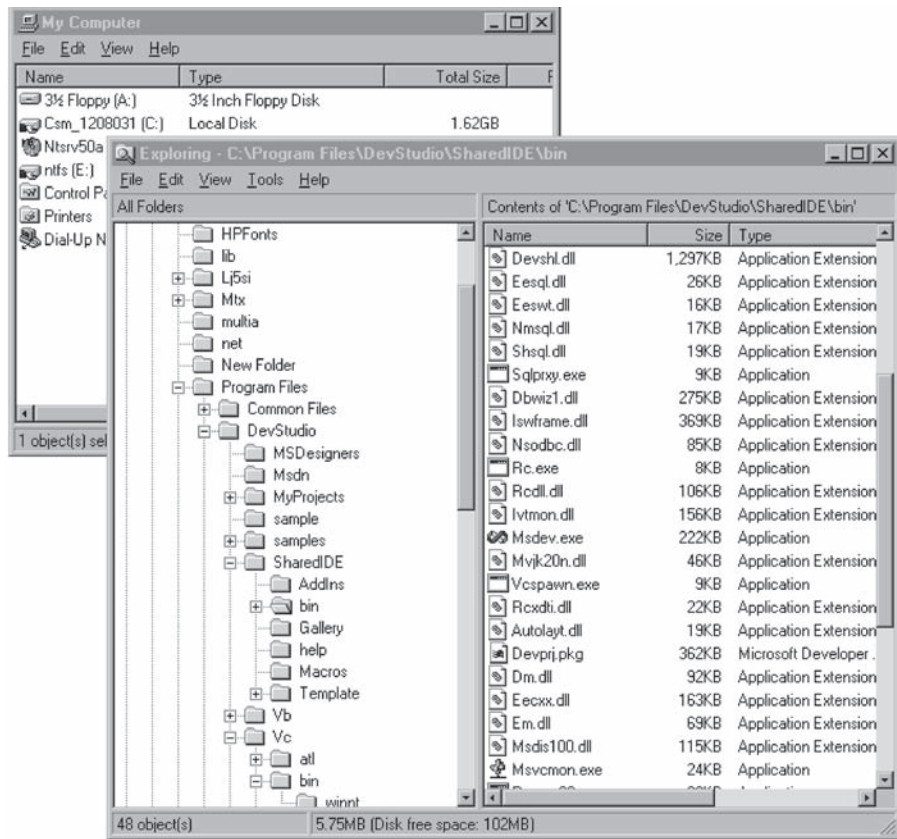
Databases require the data records to include extra fields for link pointers. These implement the logical organization of the relationships between the items of data in storage. They could be considered as cross-references between the data records. Database records are still key field sorted, but also depend on these pointer links to support the more complex SQL query searches that many users demand: ‘What is the telephone number of everyone over 40, married, living in Bristol, owning a house with windows, not yet double glazed, and receiving winter gas bills larger than £200?’ To provide fast access to such information requires that complex indexes to all of the data records are built and maintained.

Anybody who has ever used a PC will be familiar with the **hierarchical** filing scheme displayed in the **file browser**. Up until NT this facility was supplied by Windows as a separate program (see Fig. 19.1) but with Windows 2000 and XP, the file and Web browsing facilities are unified under the Internet Explorer (IE) as a unified ‘Resource Browser’. This is another move towards a seamless view of the whole WWW, from your local machine to geographically distant servers. Linux also uses its Web browser tool to graphically display local files and directories. This helps you to navigate around the directories and files so that you are better able to organize your own work. In Fig. 19.1, you may be able to make out the file `Msdev.exe` in the middle of the right-hand panel. This is the main executable file for Microsoft Developer Studio 5, hidden deep in the directory: `C:\Program Files\Common Files\DevStudio\SharedIDE\bin`. If you do not have a desktop icon set up, the easiest way to start a program is to use the Taskbar Start → Run facility.

Unix, too, has always arranged its system files in a hierarchy, and offers the same facilities to users. The equivalent file browser on the Sun is called File Manager (Fig. 19.2). (Unix users seem to remain loyal to the old `ls / cd` approach in most situations!)

If you have ever worked with a flat file system, where hundreds of files are simply held, without any classification or subgrouping, in a single ‘top-level’ directory, you will know how difficult it is to locate previous work. It is like not having drawers in a filing cabinet, only a single shelf to stack all your papers on. The use of Desktop Google to provide efficient content indexing may change this situation in the future! Handling hierarchical directories and files is still an important responsibility of the operating system. A secondary advantage to hierarchical filing arrangements is the tolerance of files with identical names. If the same name is used for two files, as must often occur, as long as the files are positioned in different directories the operating system will have no problem in distinguishing them. This is due to the fact that the identifier is not really the *name* of a file but its **path name**. This is the full directory location, such as: `/home/users/`

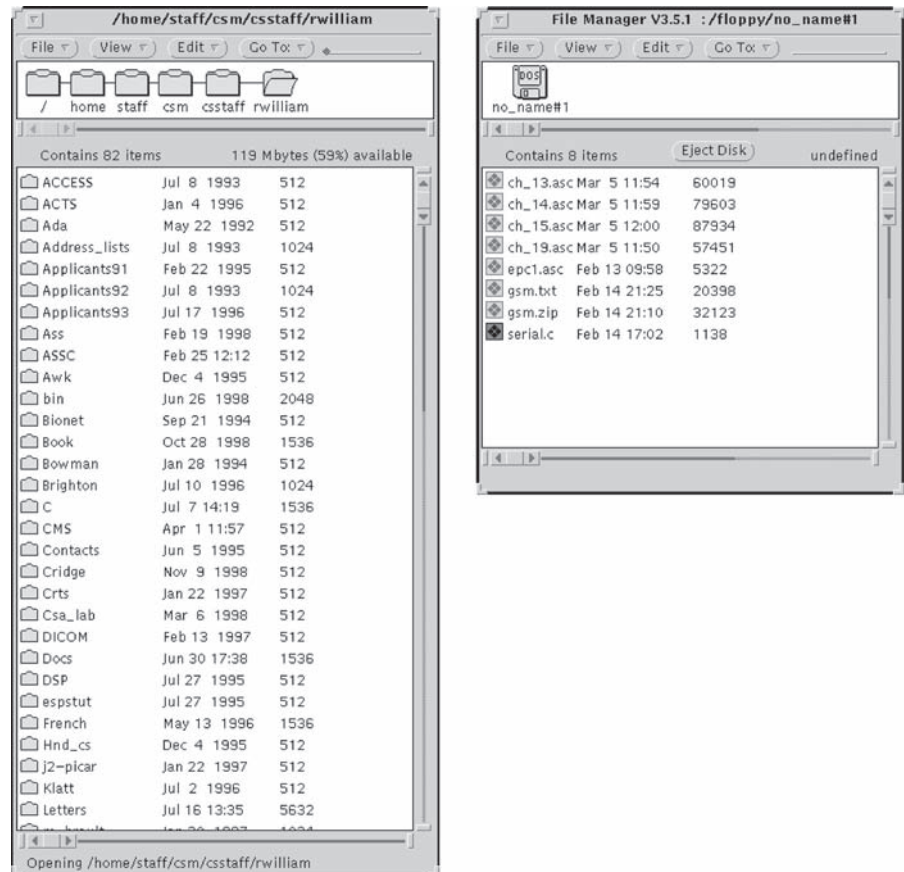
**Fig. 19.1**  
Windows NT file browser showing the file hierarchy.



staff/cs/rwilliam/Book/ch\_19. I do have another file, `ch_19`, held in `/projects/rob/uh/book`, but this presents no immediate dilemma to the operating system. So to get to the file containing the text for this chapter, I need to type in the full, **absolute path name** to unambiguously tell the operating system which file I require. This would undoubtedly be too inconvenient if it had to be carried through each time you access a file, so there are a number of short cuts provided. The most useful approach is to use a **relative path name**. The shell can recognize an absolute path name because it always begins with a `'/'` character. Otherwise file names will have the current working directory path name prefixed to create an absolute format beginning with `./`. This way of referring to files from your current position is only useful because you can easily change your current directory using the `cd` command. Another short cut is to refer to files relative to your own home directory. This is the default directory that you always start in, immediately after login. Unix recognizes the `~` (tilde) symbol to represent the absolute path name for your home directory. This allows me to use the abbreviated reference `~/Book/ch_19`.

So it is now normal for file systems to be structured in a hierarchical fashion, which can be likened to the spreading roots of a tree, with a file hanging from each

**Fig. 19.2**  
Sun File Manager  
display with floppy  
disk browser.



root tip. Unix actually calls the topmost point in the file system **root**. The ability to embed subdirectories within directories not only helps users to organize their work but also reduces the time taken by the system to locate files.

The programmer can save and restore data and programs by simply associating unique names with each directory, subdirectory and file. This facility to name files eliminates the need to remember the track and sector numbers for all the blocks of data held on disk. Such a nightmare would make the maintenance of disk-based directories and files very tedious. Operating systems help further by providing functions to open, read, write and close files. They also have to manage the allocation and recovery of disk space as well as offering some access security to ensure that only authorized users can read, write or delete the files. We will return to this subject later.

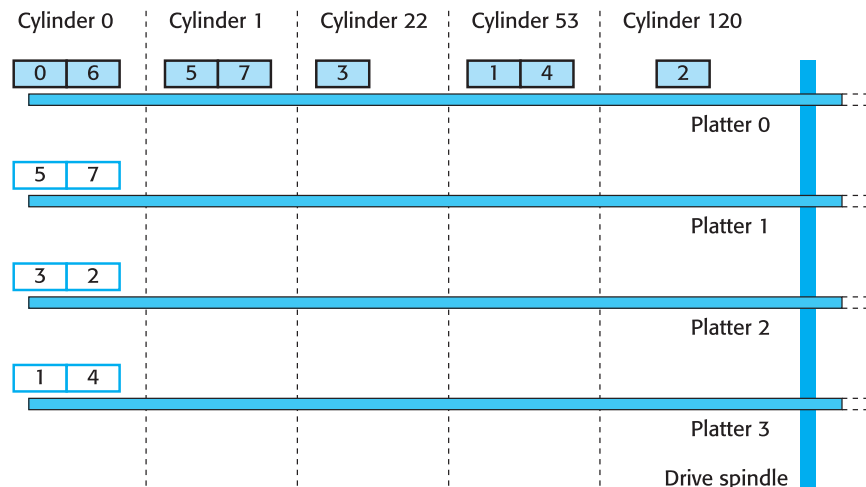
When writing data to a file, generally, the application program may assume the responsibility of grouping small data items together in a **record** and then make a request to the operating system to write the record to disk. We speak of 'writing a file', but a file is only a grouping of data which can be conveniently accessed

through a unique identifier. There is no physical ‘wrapper’ set around the data ensuring the integrity of a file. The component blocks of data within a file are only linked together by pointers. This gives a lot of flexibility to the file management routines in their space allocation and placement of files on a disk. It was explained in Section 12.7 that data is written to disk tracks in sectors which are commonly 256 or 512 bytes long. These may further be associated together in so called **clusters** of 4 kbyte to help with space allocation difficulties. The disk will now only read or write a minimum block of 4 kbyte. This does lead to some wastage of space because every file will not exactly fill the last 4 kbyte cluster. In fact, on an average statistic, every file will waste half the final cluster. This is not too serious, but it is worth looking into. Using `ls -R | wc -l`, I discovered that I own more than 4800 files on Unix. This results in a cluster lossage of about 10 Mbyte, which is perhaps tolerable when even small disk drives offer 8 Gbyte of space. Thus I have only lost 0.125% of a single drive.

When a file is made up of several data blocks they do not have to be written in a continuous sequence of contiguous sectors: they can, and often are, scattered all over the disk surface, wherever there is available free space. Such **fragmentation** of the disk space tends to occur over a period of time, during which files are written, deleted and replaced by others. Although it is unavoidable, it is not desirable because it makes reading a file much slower, with the increased amount of head movements required. To maintain disk performance on Windows XP, a defragmentation program can be employed to reorganize scattered file blocks so that they are rewritten into more adjacent positions to reduce the amount of head movement when accessing data. Unix employs a different strategy of limiting the allocation of data blocks to neighbouring cylinders. This is somewhat like establishing a large number of partitions in order to constrain head movement.

In Fig. 19.3 the blocks from a file are shown scattered over a single surface of the top disk. It would require a lot of head movements to read or amend the data. However,

**Fig. 19.3**  
Alternative layouts for blocks 1, 2, 3, 4, 5, 6 and 7 to reduce access times (head movement delays).



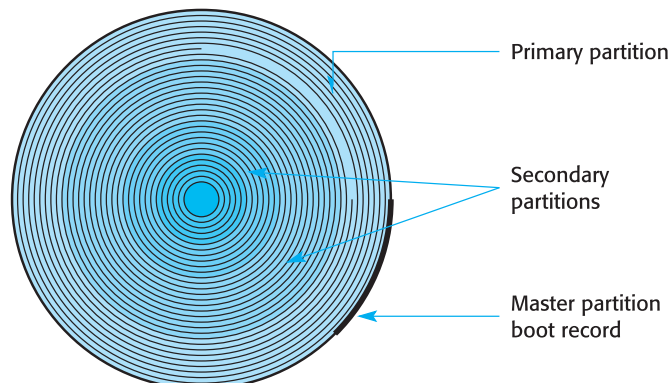
if the same data were rewritten onto a single cylinder, as also shown, no head movements would be required once the first block had been located.

The data to be stored in a file may be in a variety of forms depending on the application: binary integer numbers, complex records, simple ASCII char streams or many other formats. Some operating systems recognize these variations and support them with specialized access functions. Others, like Unix, eschew such complexities and only acknowledge byte streams. All the data formatting then has to be carried out within the user application program, or at least by a dedicated library. There are arguments both ways; Unix started life as a host for text processing tools, so it is not surprising that simple byte-wide data is its principal preoccupation.

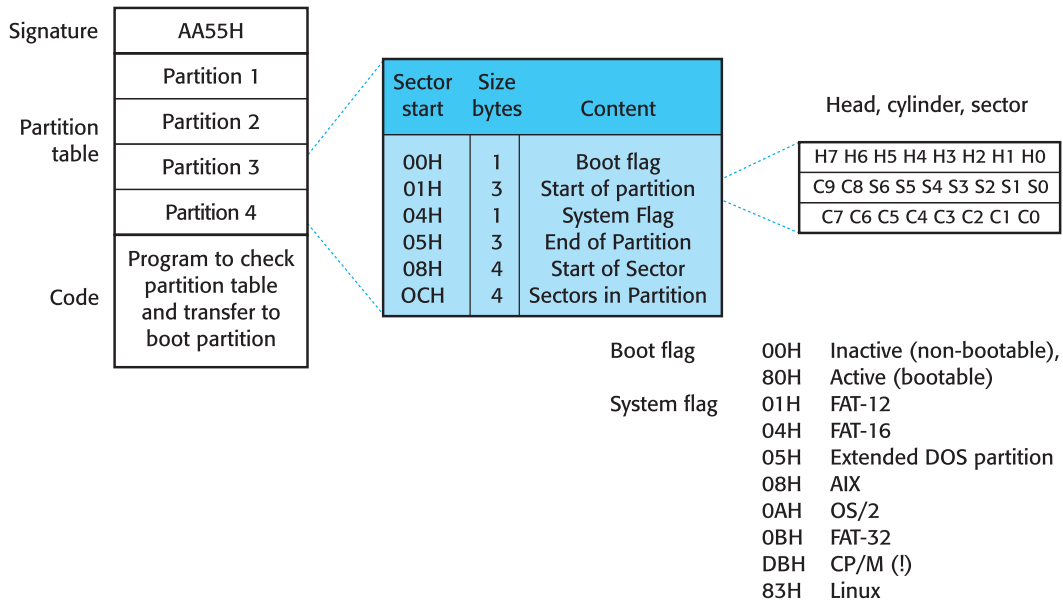
The PC utility **fdisk** can group disk cylinders into distinct **partitions** (Fig. 19.4) and lay down **partition boot records** at the start of each partition (Fig. 19.5). **fdisk** recognizes the undocumented `/mbr` option to carry out this latter operation. In particular, the **Master Partition Boot Record** (MPBR), which is 512 bytes long, is positioned in the very first sector of the disk drive (Cylinder 0, Head 0, Sector 1). It contains the *second* program to run when a PC is turned on. The BIOS PROM clearly runs first of all, loading the MPBR program and then passing execution over. Perhaps it is worth noting that the MPBR has been the target of virus attacks for some years, which result in the failure of transfer from BIOS to the operating system. All operating systems (MS-DOS, OS/2, Windows 3.1, Windows 95/8/NT/2000/XP, Linux, Solaris) that run on the PC recognize and use the same MPBR. It holds important information, principally the start positions of the partitions that are set for that disk, and which of the partitions is to be ‘active’ and supply operating system code during boot-up. Inconveniently, the MPBR provides space for only four partitions. However, each of these may be set to boot up a different operating system. If files are to be exchanged between the different operating systems, it is common to designate one partition for MS-DOS with a FAT-16 file system. This still seems to be recognized by most current operating systems.

With large-capacity hard disks, 4 partitions are certainly not enough when you consider that Windows can handle 24 partitions, represented by the letters C to Z. To

**Fig. 19.4**  
Hard disk with four partitions.







**Fig. 19.5**  
PC disk master  
partition boot record.

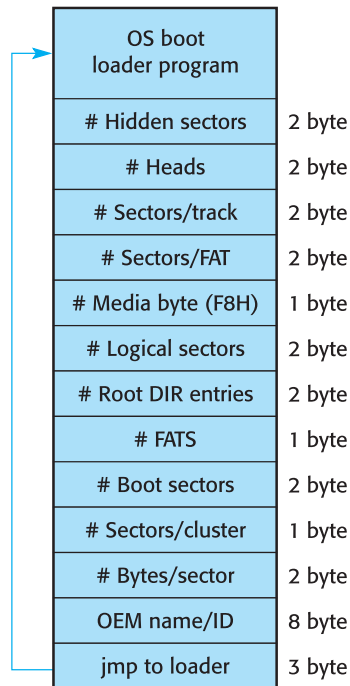
get round this limit, when there is a need for more partitions, primary and extended partitions are used. The extended partition is then further subdivided into many logical DOS volumes. These are not registered with the MPBR table and so cannot offer booting facilities. Their initial cylinder numbers are held in the individual partition records in linked-list fashion – one partition record points to the next.

Partitions also provide some measure of security in times of head crashes. If one partition is damaged, the others may still remain unaffected and readable when the system is rebooted from CD-ROM or a floppy disk.

Unless you use an interactive Boot Manager utility, such as LiLo, the MPBR will always transfer the boot-up process to the partition assigned as Active. Here will be found another table known as the **partition boot record** which is tabulated in Fig. 19.6. This is positioned at the very start of each of the disk partitions, and contains important parameters. It is installed by the high-level formatter utility: `format`.

As mentioned at the start of this chapter, a facility universally offered by all operating systems is the ability to accept a name as a file identifier. This is the role of the **directory**, which allows the operating system to translate user file names into a numeric format required by the disk controllers. At the hardware level, all that is really required are the three numbers **cylinder, head and sector (CHS)**; the controller will then correctly position the appropriate read head and wait for the sector to come round. But only very rarely do we ever have to access a disk using CHS parameters. Even when a file system becomes corrupted the normal intervention would be at the intermediate **Logical Block Number (LBN)** level with the help of a Disk Doctor toolkit such as Norton Utilities. The LBNs are simply the sequence

**Fig. 19.6**  
A partition boot  
record (non-master).

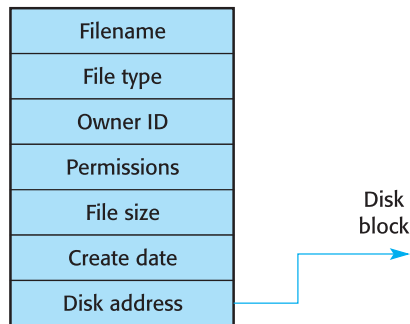


numbers of the data block, or cluster, as they occur on the disk. The clusters are numbered from the start to the end, each partition having a separate sequence of numbers. Once again, the width of the index number determines the maximum size of storage space possible.

## 19.2 The PC file allocation table – the FAT

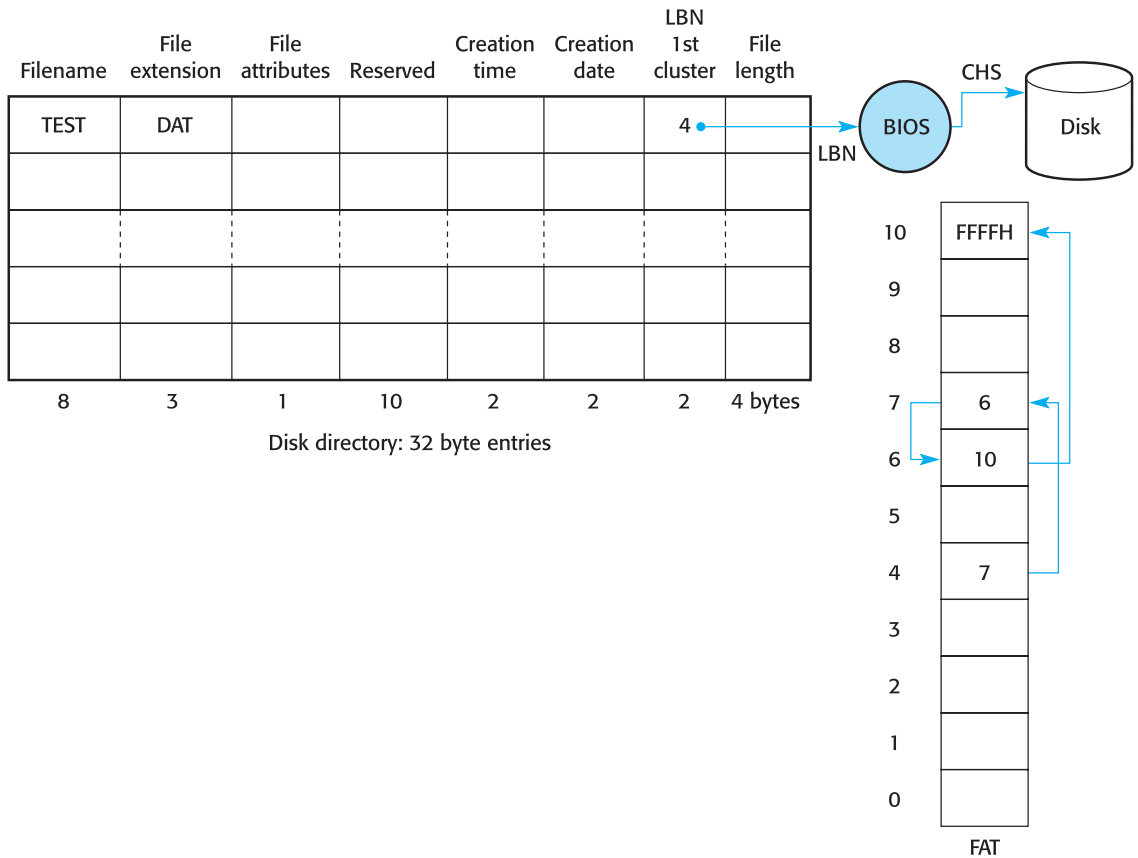
Access to disk data is still achieved fundamentally by telling the disk controller which cylinder, head and sector to access. This is known as cylinder, head and sector (CHS) accessing, representing the lowest physical level. But to simplify matters, a logical to physical translation is carried out by the operating system. All the physical sectors on the disk, or within a partition, are numbered sequentially from the outer track inwards. Thus only the single logical sector number is needed to retrieve data. This logical sector number was originally 12 bits and increased to 16, and then 32 bits to deal with larger disks. Physical sectors were 512 bytes, giving the largest volume accessible as  $512 \times 2^{16}$  kbyte = 32 Mbyte. This simply was not adequate and was increased by grouping sectors into 4 kbyte 'logical sectors' or **clusters** for access purposes. This imposed a 4 kbyte minimum file size, but pushed the maximum partition size to 256 Mbyte.

**Fig. 19.7**  
Essential information  
for directory entries.



The translation from logical file identifiers into physical data sector locators is carried out when a file is accessed. The operating system manages the **directory** for this purpose. Every file, when it is first created, has an entry set up in the relevant disk partition directory. The principal purpose is to translate the user file name into a numeric disk address which the disk controller can use to locate the blocks of file data. Each disk partition has a separate, independent directory. A directory entry will also hold other important administrative details, as listed in Fig. 19.7. By having the owner's ID and the access permission parameters, the operating system can regulate who does what with each file. The file management technique introduced with MS-DOS, and still widely used in Windows, is known as the **FAT file system**. It is illustrated in Fig. 19.8. As we have said, users want to access their files by name, but disk controllers use **CHS** numbers to position the read heads. An alternative reference strategy uses block or cluster numbers and goes under the name **LBN** (Logical Block Number). The FAT method uses LBNs, but refers to them as **cluster numbers**. This means that we end up with a double translation before we can access file data. The file name is used to obtain the LBN of the first 4 kbyte cluster from the directory, and then this LBN is converted to the correct CHS. All of this is done by the operating system with no assistance from the user.

If the FAT file system is to be used, each hard disk partition needs a separate directory and FAT. As illustrated in Fig. 19.8, accessing a file through the DOS FAT scheme involves first locating the file name and extension in the directory table. Here are found the LBNs for the starting cluster of every file held in that partition. The initial LBN can be used to access the first block of data from a file. For subsequent clusters the directory is of no help, and reference has to be made to the FAT (File Allocation Table). The FAT holds a linked list for every file which is larger than a single cluster (4 kbyte). When a large file is written to the disk, a chain of cluster numbers is set up within the FAT to link together the separate blocks of data. So a file is 'held together' by a linked list of cluster numbers threading up and down the FAT. In Fig. 19.8, the cluster sequence for the file `TEST.DAT` is 4–7–6–10, which can be identified in the FAT because the first node is held in the directory. Chains are terminated by the `FFFFH` marker. The FAT cluster chains can be extended, shortened, have items inserted and deleted in a very flexible manner. When considering the maximum size of file which can be dealt with using such a scheme, both the



**Fig. 19.8**  
FAT-16 directory and file allocation table.

cluster size and the width of the LBN are relevant. The LBN has steadily increased from 12 to 16 and now to 32 bits, which are referred to as FAT-12, FAT-16 and FAT-32 respectively. The latest revision (32 bit FAT) has enabled the scheme to take on 16 Tbyte disk volumes, which should provide for the time being! Because the FAT is so critical to the filing system, and carries no specific error correction coding, it is duplicated on the disk to provide some gesture of secure intent! When a directory gets corrupted the normal access route to data files is blocked. But much worse, a confused FAT will require hours of patient attention should valuable data need to be recovered from the disk.

Although file names are limited to eight characters on MS-DOS and early Windows systems, Windows NT introduced a welcome extension to 255 characters. In order to maintain compatibility a clever method of truncation is available which takes the first 6 of the 255 characters and appends a number to ensure a unique identifier. Thus *robert\_williams.txt* would be abbreviated to *robert~1.txt*. The integer is incremented for other *robert\_something.txt* names.

With the introduction of higher and higher capacity IDE drives (greater than 200 Gbyte) the performance limitation of FAT schemes has been criticized, and part of

**Table 19.2**  
FAT cluster size and  
volume capacity.

| Sector size (bytes) | Sectors per cluster | Cluster size (kbyte) | Cluster index size (bits) | Max. volume capacity |
|---------------------|---------------------|----------------------|---------------------------|----------------------|
| 512                 | 4                   | 2                    | 16                        | 128 Mbyte            |
| 512                 | 16                  | 8                    | 16                        | 512 Mbyte            |
| 512                 | 32                  | 16                   | 16                        | 1 Gbyte              |
| 512                 | 64                  | 32                   | 16                        | 2 Gbyte              |
| 512                 | 16                  | 8                    | 32                        | 32 Tbyte             |

the motivation for changing to Windows NT was often to use NTFS, which is better suited to large data sets. Nevertheless, it is still common to have at least one FAT partition, and in any case, floppy disks and FLASH sticks normally still formatted on FAT.

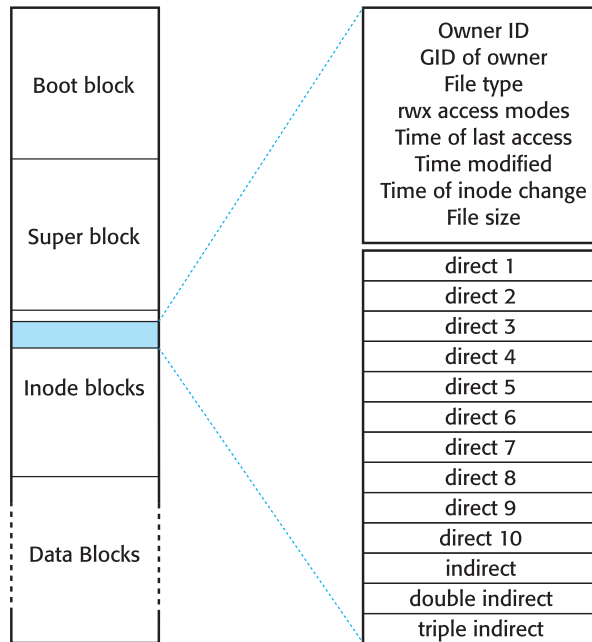
During the initial formatting, any faulty sectors are detected and the corresponding entry in the FAT is marked as unusable. The FAT entry of the last cluster in a chain is set at FFFFH, while unused clusters are marked with 0000H. As the length of any table is determined by the width of the addressing index, which in this case is 16 bits, the FAT is 65 536 entries long. Thus in this form it can only manage a maximum space of:  $64\text{ k} \times 1\text{ kbyte} = 64\text{ Mbyte}$ . This is far too small for contemporary disk drives, which are commonly 80 Gbyte and growing every month. To increase the span to a more useful figure, first the cluster unit was increased, then the cluster index itself was stretched to 32 bits. See Table 19.2 for a summary.

In summary, to get access to data in a file held within a FAT system, you need to supply the file name. The directory will translate this into the LBN of the first cluster, which will be converted into the CHS values of the first sector. For subsequent blocks of data the directory is of no use, and reference has to be made to the linked list of LBNs held in the file access table.

### 19.3 Unix inodes – they do it differently

Unix organizes directories and access to files in a different manner to Windows. The superficial layout of its hierarchical file system, though, is much the same. Figure 19.9 shows the file system administrative structure, starting with the boot block, which contains the system loader. Next, the super block contains information about the file system: maximum size, number of inodes and number of data blocks. It also holds a pointer to the list of free inode blocks for when a new file is created. This gets copied into main memory on boot-up. Unix needs at least one file system to be available at boot time. From then on extra file systems can be added using the `mount` command. Unfortunately this interesting facility is usually restricted to super-user, but try `/etc/mount` and see. From then on extra file systems can be added using the `mount` command (Fig. 19.10).

**Fig. 19.9**  
Unix inode file access records.



**Fig. 19.10**  
Unix `mount` table,  
showing the file system  
mounting points.

```
rob@milly [20]/usr/sbin/mount
/ on /dev/dsk/c0t0d0s0 read/write/setuid on Mon Jul 19 08:12:44 2000
/usr on /dev/dsk/c0t0d0s3 read/write/setuid on Mon Jul 19 08:12:44 2000
/proc on /proc read/write/setuid on Mon Jul 19 08:12:44 2000
/dev/fd on fd read/write/setuid on Mon Jul 19 08:12:44 2000
/var on /dev/dsk/c0t0d0s4 read/write/setuid on Mon Jul 19 08:12:44 2000
/cache/cache1 on /dev/dsk/c0t0d0s7 setuid/read/write on Mon Jul 19 08:13:4
/cache/cache2 on /dev/dsk/c0t1d0s7 setuid/read/write on Mon Jul 19 08:13:4
/cache/cache3 on /dev/dsk/c0t2d0s7 setuid/read/write on Mon Jul 19 08:13:4
/cache/cache4 on /dev/dsk/c0t3d0s7 setuid/read/write on Mon Jul 19 08:13:4
/cache/cache5 on /dev/dsk/c0t10d0s7 setuid/read/write on Mon Jul 19 08:13:
/opt on /dev/dsk/c0t0d0s6 setuid/read/write on Mon Jul 19 08:13:45 2000
/tmp on /dev/dsk/c0t0d0s5 setuid/read/write on Mon Jul 19 08:13:45 2000
/tftpboot on /dev/dsk/c0t1d0s0 setuid/read/write on Mon Jul 19 08:13:45 19
/home/student/csm/BSc/CRTS/2 on /dev/dsk/c0t1d0s3 nosuid/read/write/quota
/home/student/csm/BSc/other on /dev/dsk/c0t1d0s4 nosuid/read/write/quota on
/home/student/csm/BA/other on /dev/dsk/c0t1d0s5 nosuid/read/write/quota on
/home/student/csm/PhD on /dev/dsk/c0t1d0s6 nosuid/read/write/quota on Mon
/home/student/csm/BSc/CRTS/2p on /dev/dsk/c0t2d0s3 nosuid/read/write/quota
. . .
```

The Unix file system depends heavily on data structures called **inodes** (index node). Every file, and directory, has a unique identifying inode block which holds pointers to the file data blocks. Typically, an inode is 64 bytes long (Fig. 19.9), containing access control information as well as 10 pointers to data blocks which each hold 4 kbytes data for that file. Should more capacity be required for the file, there are two extension indirect pointers, each linking to 10 further inode blocks, which in their turn will be pointing to 100 data blocks. If even then the file capacity is too small, a single doubly indirect pointer is provided which can access 1000 extra data blocks. The structure of an inode block can be seen in the header file `/usr/include/sys/stat.h`. The C structure `stat` is presented in Fig. 19.11, and you can see the fields used for accessing the data blocks. The record field `st_ino` is the most important because it holds the inode value; only through this is it possible to find the first block of data. Programmers can find the inode record for a file by using the function `int stat(const char *path, struct stat *buf)`.

The management of hierarchical directories, and also the facility to use file names in place of inode numbers, is done through **directory blocks**. These hold a list of inode pointer/file name pairs for a particular directory, allowing the symbolic to numeric translation to be carried out when accessing files. It is important to remember that there are several types of inode block, dealing with data files, directories, devices and pipes. Thus a data file inode has pointers indicating the location of data blocks. The directory inode has pointers which indicate the location of blocks containing inode\_pointer/file name pairs.

Starting at the top of the file system, the root directory inode will have its pointers indicating directory blocks, each representing a subdirectory, such as `/etc`, `/bin` or

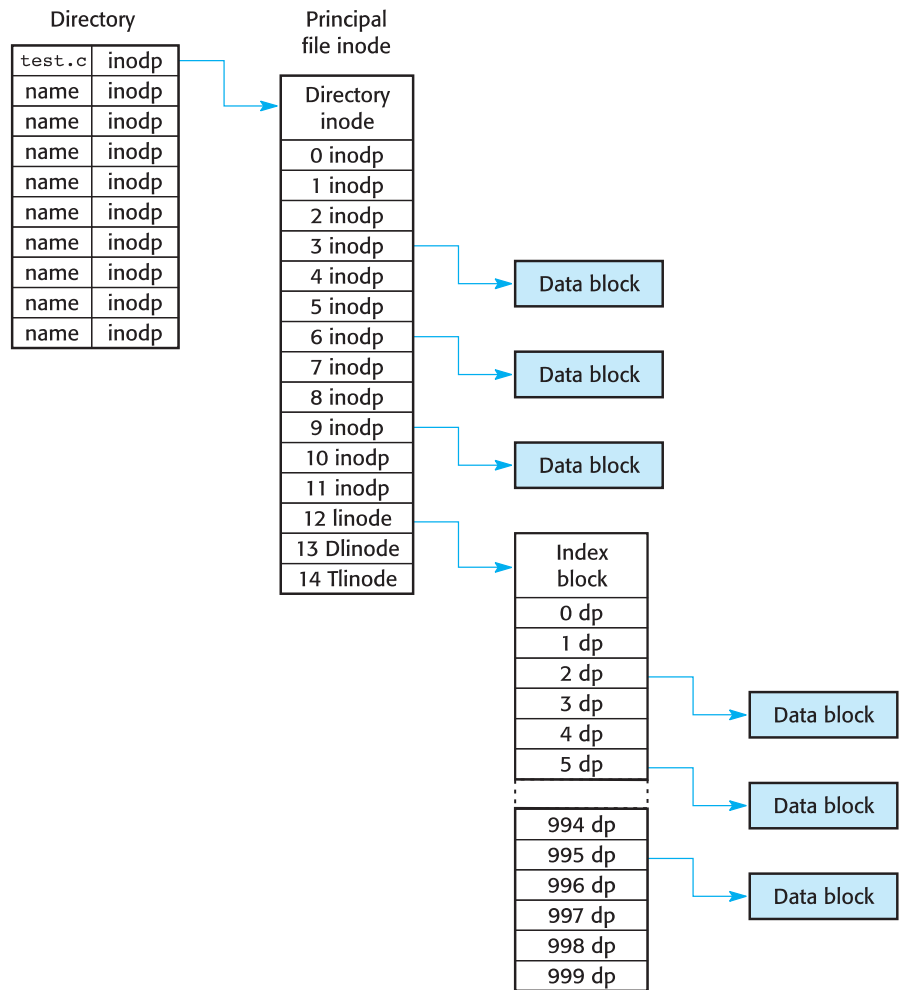
**Fig. 19.11**  
Unix file system  
inode structure.

```

struct stat {
 dev_t st_dev; /* device holding the relevant directory */
 long st_pad1[3]; /* reserve for dev expansion, */
 ino_t st_ino; /* inode number */
 mode_t st_mode;
 nlink_t st_nlink; /* number of active links to the file */
 uid_t st_uid; /* file owner's ID */
 gid_t st_gid; /* designated group id */
 dev_t st_rdev;
 long st_pad2[2];
 off_t st_size; /* file size in bytes */
 long st_pad3; /* reserve for future off_t expansion */
 timestruc_t st_atime; /* last access time */
 timestruc_t st_mtime; /* last write time (modification) */
 timestruc_t st_ctime; /* last status change time */
 long st_blksize;
 long st_blocks;
 char st_fstype[_ST_FSTYPSZ];
 long st_pad4[8]; /* expansion area */
}

```

**Fig. 19.12**  
Unix inode pointers  
indicating a file's data  
blocks.

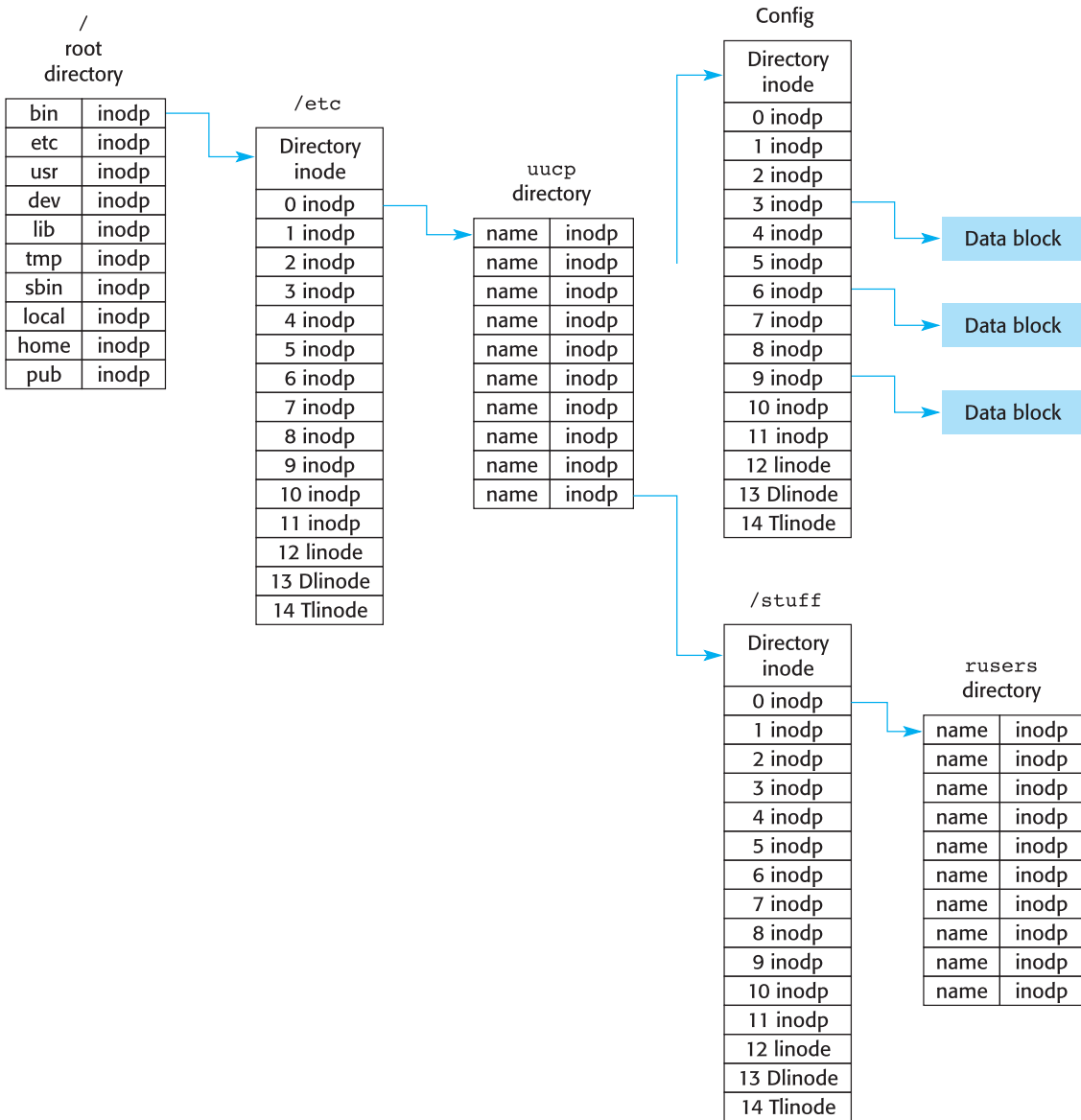


/home. The entries in these subdirectory blocks will point on to further directory inodes, which in their turn locate directory blocks and so on, building up the file system hierarchy. This idea might be better understood looking at Fig. 19.12.

The 512 byte disk sectors can be grouped into blocks for speed of access in the same way as explained in the previous section. The BSD 4.3 version of Unix allows for a variable block size, to reduce the waste of space in the last block of every file. Thus each file is represented by an inode record which holds 10 pointers (32 bit sector numbers) pointing to the data blocks for that file. Should more capacity be required for the file, three more 'indirect' pointers link to further inode blocks, which in their turn may be pointing to data blocks or further inode blocks.

Directories appear as a special type of data file containing file names and corresponding inode numbers. The utility `fsck` (file system check) will run a thorough check on the file system integrity and attempt to mend any errors.





**Fig. 19.13**  
Relating Unix directories to the inode blocks.

The directory utility `ls` displays the symbolic names from the current directory block. Using `ls -l` includes some of the inode fields for each file. The directory file in Unix contains a simple list of file names with their allocated inode numbers. This is all that is needed to access the first block of a file. Figures 19.12 and 19.13 show how inodes identify data blocks and directories.

Unix treats files as linear sequences of bytes. Any internal structuring is the responsibility of the application programmer. IO devices are included as a file type to

provide a more unified approach to handling data input–output. Disks, terminals and printers are assigned inodes within the file system directory at `/dev`. This can be seen as a software map of all the attached devices. In this way they can be treated the same as files; for example, devices can have data directed to them using the same commands as for a file: `cat device.h test.c > /dev/tty`.

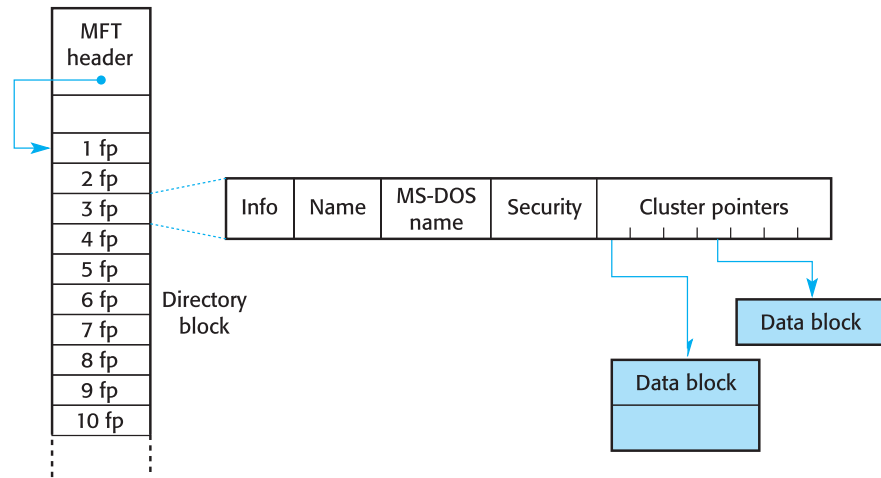
A useful strategy to reduce the problem of disk fragmentation is offered by Unix. Instead of allocating free blocks from a single super block pool, this is subdivided into regional pools. In this way blocks are allocated by locality, if possible on the same cylinder as the existing blocks. This would reduce or even eliminate the extra head seek movements that are the undesirable result of disk fragmentation.

## 19.4 Microsoft NTFS – complexity and security

Microsoft introduced NTFS to replace the extremely well-established, but rather limited, FAT scheme. This had been designed in the 1970s for the first release of MS-DOS, and was quite closely related to the earlier CP/M operating system. Although FAT-16 had been upgraded to deal with larger disk volumes, and superseded by FAT-32, there were still major shortcomings in the basic structure and function when handling large files. Nevertheless, as so many people are committed to the FAT file system, it will remain supported for some time to come. There are significant differences between FAT and NTFS, and they are completely incompatible. Using a FAT partition or inserting a FAT floppy will require different software drivers and file managers to be running. Interestingly, the same hardware will cope with either configuration.

As you would expect, NTFS offers a hierarchical file system, as with Unix. File name identifiers can be up to 256 Unicode characters long. Demanding 500 bytes just for a name, which until now had occupied a frugal 8 bytes, is indicative of the change. Although case sensitivity will eventually become available, at the moment, with the present release of Win32, this is not possible. The maximum file capacity under NTFS is  $2^{80}$  bytes, and all file pointers are 64 bits wide. Drive letters, such as 'C:', are used to refer to disk partitions or drives. As we have seen in Section 19.3, Unix handles this situation by mounting the new volume under `root`, making it appear unified with the existing file system. NTFS has also offered this facility since the release of version 5.0 of Windows NT. The drive may be partitioned and each partition can contain up to  $2^{64}$  clusters. These are set between 512 bytes and 64 kbyte in size at format time, and remain fixed until the partition is reformatted. This gives the  $2^{16} \times 2^{64} = 2^{80}$  value for maximum file size. The MFT (Master File Table – Fig. 19.14) plays a similar role to the directory in MS-DOS. Every file and subdirectory has an entry containing names and pointers to the data clusters. The MFT, and a partial copy in case of failure, are held in separate files on disk.

**Fig. 19.14**  
Windows NT master  
file table.



The directory is sensibly positioned towards the centre of the disk to reduce head movements, and small files occupying less than 2 kbyte can actually be stored within their own directory records. To offer more flexible access control, each file and directory can have an ACL (Access Control List) associated to provide close control over which users can have what type of access to the item.

Each NTFS file is referenced by the operating system using a unique 64 bit file reference number. This comprises a 48 bit file identifier value, used to index into the MFT, and a 16 bit sequence number. This latter is a check digit which gets incremented every time the MFT entry gets written to. This allows Windows to perform consistency checking on recycled positions within the MFT.

To enable data recovery to be carried out in the event of a failure, NTFS has a fault-tolerant capability whereby dual disk packs can be handled in tandem. Thus, if one fails the other is immediately available as a substitute. NTFS also maintains a transaction log file. Using this it is possible to go back over the recent file changes and correct any errors which may have occurred. A curious feature of the specification of the directory entry is the option of storing data from a small file actually in the pointer block. This reduces the administrative overhead of managing small files. The cluster pointers may point to individual clusters or to a sequence of clusters which are laid out in consecutive positions on the disk. The provision of much tighter security controls was an important requirement for the Windows NT development team. From the start, access control lists were incorporated into the file management.

Data compression and decompression routines are built into the read and write functions so that disk space may be saved, especially when dealing with large image or audio files.

Because of the extra complexity involved with NTFS, it is still faster to access files smaller than 500 Mbyte through the old FAT scheme.

## 19.5 RAID configuration – more security for the disk subsystem

An interesting technique used on commercial servers is disk mirroring. Two separate drives have partitions twinned so that they receive the same commands from a single controller. Should the primary file system throw an error for some reason, the secondary copy on the alternate disk can be immediately invoked. Ideally, users should be completely unaware of the changeover. Fault tolerance, however, is rather limited because the same controller is used for both drives. **RAID** (Redundant Array of Independent Disks) is a more robust method of protecting the file system from serious system error. This would include a total drive or controller failure, leading to corruption of the data recorded on the disk. RAID works by configuring several drives to work in parallel, each taking responsibility for handling part of the data set. Although, when SCSI drives are used, it is convenient to run the multiple drives from a single controller, this would reduce the system integrity. RAID error detection and correction works by including an ECC (Error Correction Code) with each block of written data so that recovery can be achieved. Data is not lost, even if a complete disk drive fails. RAID is sometimes presented as several disks working together as a single ‘logical drive’.

This has the added advantage of speeding up access to data because all drives work in parallel to read and write their fraction of the data, thus reducing the data transfer delay. RAID may involve the multiple drives, and separate controllers, in such a way that no single failure will irrevocably lose data. There are six commonly discussed RAID configurations, each suitable for different situations.

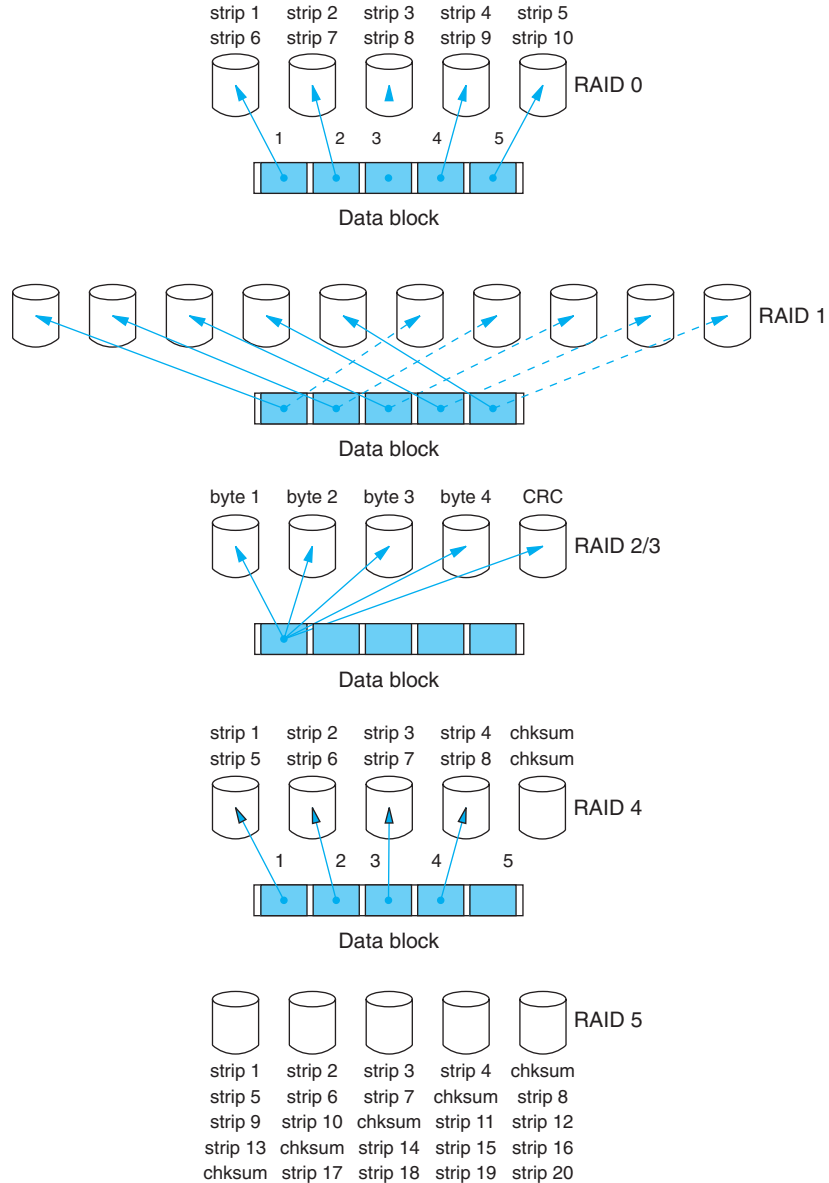
If speeding up data transfer is the main issue, rather than fault tolerance, the RAID level 0 technique (Fig. 19.15) of writing a block of data across several drives is chosen. This is known as **data striping**. It follows the RAID method of using the disks in parallel, but does not usually include the ECC to save space and increase speed. Single-drive failures are dealt with in the same manner as any single-disk system. There is no integrity improvement, and the reliability is arithmetically worse due to the greater complexity.

RAID level 1 is disk mirroring, simply doubling up the disk drives to provide backup on failure. There is no performance improvement.

RAID levels 2 and 3 are extensions of RAID 0. A block of data is cut up and distributed to several drives. The difference is that the size of portion is not the sector, but a word or even a byte. This brings with it all sorts of synchronization problems and so is not often attempted. RAID 3 dedicates an extra drive to parity checking. Surprisingly, this application of single-bit parity delivers error correction in addition to error detection, but only if the offending drive ‘gives off smoke’, telling the system where the error has occurred.

RAID levels 4 and 5 offer full error detection and data recovery by the use of more sophisticated ECCs. The difference between them is the positioning of the check block. RAID 4 maintains all the checksums on a single drive, which can result in a performance bottleneck at that drive. RAID 5 deposits the check block on each of the drives in turn, removing this traffic problem.

**Fig. 19.15**  
RAID configurations.



## 19.6 File security – access controls

Both Unix and Windows protect their resources using a scheme of personal passwords which have to be entered correctly at login time. On Unix, this password can be changed by the owner using either the `passwd` or `yppasswd` command. Other users can also be given limited access to files when identified as belonging to one of three categories, as listed in Table 19.3.

**Table 19.3**  
Unix file and directory  
access control  
options.

|          | Read             | Write/delete      | Execute/attach     |
|----------|------------------|-------------------|--------------------|
| Owner    | r- - - - -       | -W- - - - -       | --X - - - - -      |
| Groupees | - - - r- - - -   | - - - -W- - - -   | - - - -X - - - -   |
| Any user | - - - - - r- - - | - - - - - -W- - - | - - - - - -X - - - |

So access can be allocated at only three different privilege levels: Read, Write/delete and Execute/attach. Each file can be given one of these privilege levels for owner, group and anybody, by using the `chmod` command. The use of this is shown in Fig. 19.16. The READ | WRITE | EXECUTE permission flags are stored as three bits, but represented in decimal format to the user. So '7' (111) gives total access, '0' (000) gives none, while '6' (110) gives READ and WRITE but not EXECUTE.

You can check which Unix 'group' you are registered with using the `groups` command from the keyboard. (Try `groups root` for a more interesting result.) However, to instigate a new 'group' of users requires superuser privilege, which is a real short-coming of Unix. However, the Sun ACL facility can be manipulated by ordinary users with no special privileges. The commands are `setfacl` and `getfacl`. With these a group of nominated users can have specified access rights (rwx) to a named directory or file. This can be very useful when working in a group. The availability of ACLs

**Fig. 19.16**  
Setting file access  
permissions in Unix.

```
rob@olveston [63] ls -al
-rwx----- 1 rob csstaff 280 Sep 5 1998 timezone
-rwx----- 1 rob csstaff 48 Sep 11 1999 tit
-rwx----- 1 rob csstaff 229 Jan 22 1999 to_arthur
-rwx----- 1 rob csstaff 25007 Apr 1 1999 unzipit
-rwx----- 1 rob csstaff 251 Sep 5 1998 vorc
-rwx----- 1 rob csstaff 243 Sep 5 1998 vorcorn
rob@olveston [64] chmod 666 unzipit
rob@olveston [65] ls -al unzipit
-rw-rw-rw- 1 rob csstaff 25007 Apr 1 1999 unzipit
rob@olveston [66] chmod 000 unzipit
rob@olveston [67] ./unzipit
./unzipit: permission denied.
rob@olveston [68] ls -al unzipit
----- 1 rob csstaff 25007 Apr 1 1999 unzipit
rob@olveston [69] chmod 100 unzipit
rob@olveston [70] ./unzipit
rob@olveston [71]
rob@olveston [71] chmod 711 unzipit
rob@olveston [72] ls -al unzipit
-rwx--x--x 1 rob csstaff 25007 Apr 1 1999 unzipit
rob@olveston [73]
```

was seen as an important improvement over previously available facilities, even though the operating systems MULTICS and PRIMOS offered the same in the 1970s!

The superuser, also known as root, has complete access to everything for administrative purposes. Because it is essential to defend root access, beyond the normal password control, login as root can be prevented from remote terminals and Windows strictly denies this option. To some commercial organizations, the straightforward scheme of passwords and permissions appeared too limited. On large sites, with many different types of application user, more fine-grained differentiation and better methods of security were required. To accommodate this demand Microsoft and Sun have introduced Access Control Lists (ACLs). These are lists of approved users, with their personal access rights, which can be associated with any file or directory. Nevertheless, the original Unix security method has been accepted as satisfactory by professional programmers for many years and will probably endure for some years yet. One development which has been widely adopted is the facility to supply passwords across the network from a central server. This avoids the inconvenience of needing to change your password on every individual workstation.

Sun uses NIS (Network Information Services) to manage password verification across a network of hosts. This was originally called YP (Yellow Pages) and it can still be accessed through yp\* commands such as yppasswd to change a user password for all the hosts attached to a network. In this way a central master password file is maintained by the NIS server for distribution to the other local hosts. Any password modification will be sent to the NIS server for checking and registration, before being redistributed around the network.

## 19.7 CD portable file system – multi-session contents lists

Removable CD-ROMs and CD-RW disks are available with storage capacity (650 Mbyte) much greater than floppy disks (1.4 Mbyte). The issue, as ever, that had to be resolved was intersystem compatibility. How were CD-ROMs to be read by a variety of operating systems which used very different structures and methods? This was tackled during the 1990 conference at Lake Tahoe.

Data on an optical disc may be divided into sessions. A CD-DA (Digital Audio) has no need of more than a single session, but CD-ROMs are partitioned into sessions for convenience of indexing. With CD-RW disks operating to ISO 9660 (High Sierra) standards, each session has to be written continuously, with no pause, and the management overhead for registering each session on the disk is 14 Mbyte! This is suitable for audio tracks, but not very efficient where computer data is involved. A CD-ROM typically has 270 000 blocks, each holding 2 kbyte of data with a header and error-correcting code appended. The 16 byte header holds a 12 byte signature, marking the start of the block, and a 4 byte identification. This contains three pairs of

BCD numbers: 12–23–45. They indicate the sector, seconds and minutes position of the block. In terms of audio play time, there are 75 sectors to a second, 60 seconds to a minute and 60 (well, actually, 70) minutes to a disk. The fourth byte proclaims whether the Reed–Solomon ECC has been used or not. This is a very effective 288 byte error-detecting and correcting Hamming code.

In 1980 Philips and Sony agreed to certain standards for CD development. Because the conference notes were kept in a red binder, the standard became known as the ‘Red Book’. Since then, all the standards have been coloured to distinguish them.

The original ‘Red Book’ defined a CD-DA recording standard for the music industry. Red Book CDs can have up to 99 music tracks including data on the title and duration of the recordings. The ‘Yellow Book’ specifies a standard for data, with ISO 9660 specifically covering computer-related issues. The ‘Green Book’ deals with multimedia, interactive standards which are intended for set-top box equipment. CD-R and CD-RW are dealt with by the ‘Orange Book’. There are also some other less well-known colours and standards.

The ISO 9660 internationally agreed standard concerns a special CD data filing system. It is also referred to as the CD Logical Format and is a way of organizing files and directories on a CD so that they can be accessed by any operating system, although native file formats can also be supported if required. While the ISO 9660 standard does offer good compatibility, it is not so good for recording files one at a time, since it was originally designed for a read-only format to be manufactured in a factory rather than written on a PC. Another standard called UDF (Universal Disc Format) is becoming popular in CD recording and DVD as it is more convenient for rewritable technologies.

The Joliet extension to the ISO 9660 standard supports long file names and is used for manufactured CD-ROMs, where the complete final contents are known at the time of pressing. In this system, all the files to be written are selected, then written to the disk as continuous tracks, together with a table of contents (TOC) which defines where the data of a file is to be found on the track. Together, these files and TOC form a session. If the disk has not been filled, it can be put back into the writer, and another session written. The TOC for the new session will be linked back to the previous TOC. This method of writing does not permit files to be individually edited or deleted. So if a CD-RW disk employs an ISO file system, files can only be erased altogether. For this reason, the ISO file system is mostly used only with CD-R media.

Each session, with TOC, has an overhead of around 14 Mbyte, so if multiple sessions are required, a lot of recording capacity can be forfeit. The resulting CD can be read in any PC CD-ROM drive using only the normal software of any version of Linux or Windows.

The UDF file system employs a quite different approach. Here a CD-RW disk is initially formatted into packets, very much like the sectors on a magnetic disk. Files can then be written into a sequence of packets as an individual operation, and so any file can be separately edited or erased. With Windows XP, when a UDF file system is implemented, files can be dragged and dropped to and from the CD just as to and from a magnetic disk. The UDF file system was also used in previous releases of Windows through third-party applications such as Direct CD.



Windows XP has an inbuilt facility to burn CDs which allows users to select files and apparently write them directly to the disk, by dragging and dropping them to the CD drive icon. This gives the wrong impression that the files are being immediately written to the disk whereas this is not the case. Actually they are being buffered until an explicit CD Write action is requested, when all the previously selected files get written out to the CD as a single track in the manner of ISO 9660.

## Review

- The capability to organize data into files and store these on dependable media is an essential part of the facilities offered by operating systems.
- Several different ways of logically accessing filed data are provided, including databases.
- The directory provides translation from a logical file name to the disk location of the first data record. To identify further blocks of data needs either a FAT or index blocks.
- The PC directory also holds information about ownership, size and access rights for every file.
- The PC has used FAT-12, FAT-16 and now FAT-32 to extend its filing capability, But Windows NT has another more advanced technique: NTFS.
- Unix uses inodes and index blocks to keep track of data blocks stored on disk and to hold ownership and access rights.
- The Microsoft NTFS scheme was developed to provide better data security in the event of a disk head crash, more flexible access controls and more efficient access to large files.
- To obtain better data security, multiple disk packs can be used in a RAID configuration. By recording redundant information, by way of data repetition or CRC codes, data lost in a system failure can be recovered.
- CD-ROMs need to have a separate file system to allow them to be read on a variety of operating systems. Floppy disks survive by requiring the host computer to recognize their FAT-12 configuration!

## Practical work

The recommended practical work involves the use of a disk doctor utility with a floppy disk FAT file system. This allows the recovery of files even when the directory has been lost or corrupted. The same procedures could be used with a hard disk if a FAT system is involved, but incur much greater risk!

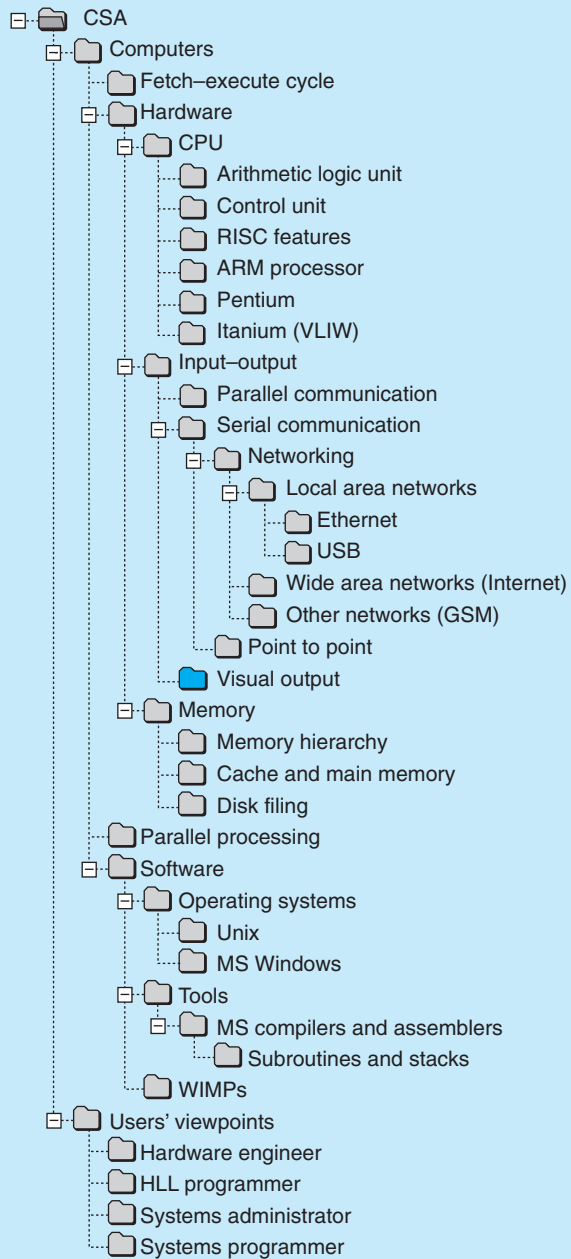
## Exercises

1. How many pages of word processor text are there in a gigabyte (Gbyte) of data?
2. What are the Norton Utilities? When might you have urgent need of them?
3. List the advantages and disadvantages of the FAT-based file system.

4. What is the effect of the layout of disk data on the performance of an application program such as Microsoft Word?
5. Compare the price in bytes/pound of magnetic disk and semiconductor RAM.
6. Read about the basic system calls to BIOS disk access routines for any microcomputer operating system. What functions are served by the BIOS?
7. Using the Sun Solaris (Unix) ACL facilities, set up a new directory for a group project in which each member has sole write access to a subdirectory for their own work, and the whole group can read everything. Another group write directory allows the software to be brought together for linking. Use `man setfacl` for the commands you need. Do test the access rights!
8. Use the Unix `man yppasswd` command. Would it be possible for the local machine password to be different from the central NIS server version? Why are words such as 'biscuit', 'caterpillar' and 'splendid' not good passwords?
9. When a user deletes a file, is the actual information erased? When would that happen?
10. What difference is there between a RAM disk and a disk cache? Is a RAM disk ever preferable?

## Readings

- Heuring and Jordan (2004) give a short description of disk drive hardware.
- A straightforward introduction to operating systems can be found in Ritchie (1997). Chapters 9 and 10 deal with filing systems.
- Look at PC magazines for disk adverts.
- Try this site:  
<http://www.storagereview.com/guide/?\#topics>
- Hex Workshop is a nice FAT sector editor which is available from:  
<http://www.bpsoft.com/>
- An introduction to CD technology and standards is available:  
<http://www.pcguides.com/ref/cd/cdr.htm>
- The Web sites can be accessed via the Companion Web site for this book at:  
<http://www.pearsoned.co.uk/williams>



# Visual output

# 20

## Overview

Colour graphics screens and PostScript laser printers provide the routine visual output from contemporary computers. The interfaces required and the various data formats and processing needs for such devices have exerted a strong influence on the PC architecture. The differences between the various manufacturers' equipment, with regard to the low-level interfacing and functional controls, have, for the most part, been hidden from both user and programmer by the layers of operating system software.

|      |                                                                     |     |
|------|---------------------------------------------------------------------|-----|
| 20.1 | Computers and graphics – capture, storage, processing and redisplay | 534 |
| 20.2 | PC graphics adapter cards – graphics coprocessors                   | 541 |
| 20.3 | Laser printers – this is mechatronics!                              | 547 |
| 20.4 | Adobe PostScript – a page description language                      | 549 |
| 20.5 | WIMPs – remodelling the computer                                    | 554 |
| 20.6 | Win32 – graphical API and more                                      | 555 |
| 20.7 | The X Window system – enabling distributed processing               | 557 |
| 20.8 | MMX technology – assisting graphical calculations                   | 558 |

## 20.1 Computers and graphics – capture, storage, processing and redisplay

When we look at something, the lens in each eye focuses an inverted image on the retina at the back of the eyeball. The retina is a curved array of about 130 million light-sensitive cells which fire digital nerve pulses up to the brain in response to light energy. So we start out by detecting the world as a pair of nearly identical two-dimensional image arrays. Feature detection is then carried out by the neural network in the retina and brain so as to identify image edges and surface areas. Eventually we end up seeing a collection of solid objects moving around in a three-dimensional world which we refer to by name and reach out to touch with our hands. Computers similarly have different ways of encoding, processing and displaying images. Most printer and display equipment, whatever its style of input, does operate by presenting a two-dimensional **pixel** array for the eye to view. Such a picture may be in one of several **formats** as listed in Table 20.1.

There are advantages and disadvantages to each of these display formats. Currently I am typing in front of a high-resolution, 21 inch, greyscale monochrome monitor, which is operating in black and white mode because of the limitations of the computer driving it. This does not worry me when using a word processing package; however, it would not be acceptable for graphical modelling and image processing packages. The amount of data required to represent a full colour version of my display would be 24 times larger, which would require an immediate trip to my nearest DRAM supplier. Consequently I am quite happy to forgo the pleasure of red spell-check warnings!

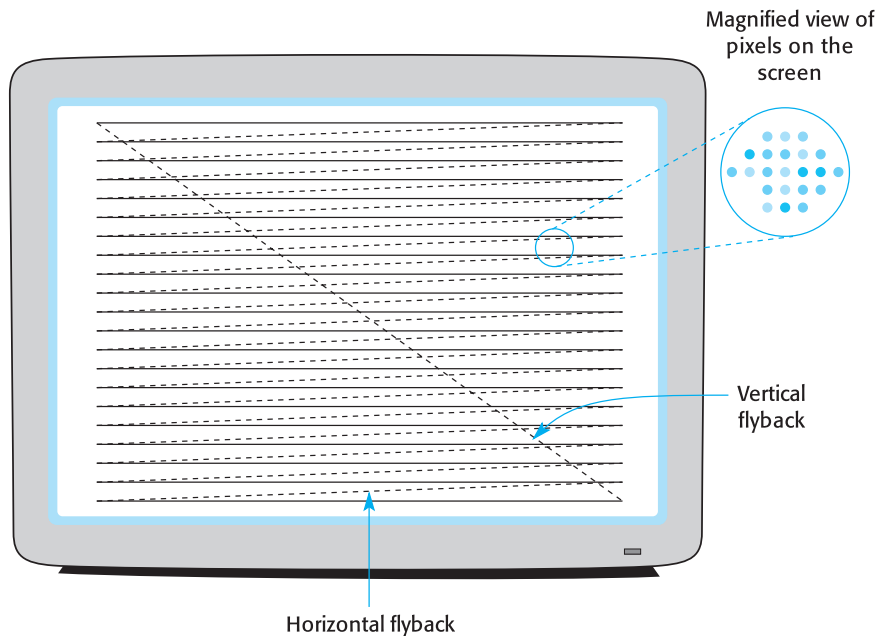
Although some early graphics display terminals worked by ‘stroking’ lines into the screen in a programmed sequence, these **vector** displays have been completely displaced by the **bitmap raster** (television-like) types, which are cheaper to manufacture and deal much more easily with colour images as well as line diagrams.

The **CRT** (Cathode Ray Tube), as illustrated in Fig. 20.1, remains the core of most desktop terminals, despite its size and weight. **LCDs** (Liquid Crystal Displays) have been universally adopted for portable computers, where the extra cost is offset by the advantages of reduced weight, size and power consumption. As LCD technology improves, LCDs will probably displace CRTs from the desktop market, too. But such predictions were made decades ago with regard to the ‘new’ LED arrays,

**Table 20.1**  
Data requirements  
for different display  
types.

| Display                    | Pixel data | Image file size (display size<br>1024 × 768 pixels) |
|----------------------------|------------|-----------------------------------------------------|
| Full colour                | 24 bits    | 2.25 Mbyte                                          |
| Reduced-range colour       | 8 bits     | 0.75 Mbyte                                          |
| Greyscale monochrome       | 8 bits     | 0.75 Mbyte                                          |
| Black and white monochrome | 1 bit      | 96 kbyte                                            |

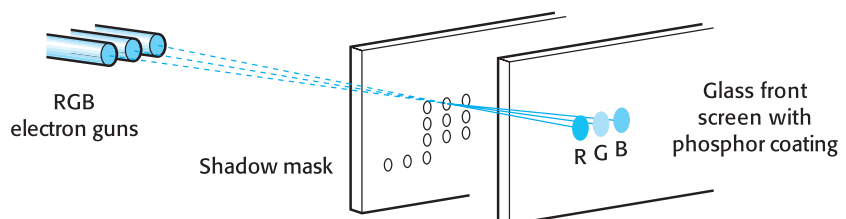
**Fig. 20.1**  
Bitmapped raster display.



and CRTs unexpectedly carried on dominating both television and computer terminal markets!

It is worth looking at the CRT in some detail because the special manner in which the image data is handled has certainly influenced PC architecture. For the moment, imagine a large, evacuated glass bottle, coated on the inside of its base with a special light-emitting paint (**phosphor**), lying on its side. Include a heated wire through the cap and some big wire coils arranged around the neck, and you have the basics of a CRT. From Figs. 20.1 and 20.2 you can visualize the beam **scanning** back and forth inside the display tube. Initially it might surprise you that the beam is not a laser; in fact, it is not a light beam at all. This is due to the difficulty of deflecting photons at such a rate: spinning mirrors were tried, but with only limited success. Free electrons, however, can easily be created in a vacuum by heating a wire; they can then be deflected conveniently using magnetic fields from electric coils. If you hold a small (small!) magnet near to the glass of your television screen you can show that the picture can be disturbed by a magnetic field. The magnetic field is curving the electron

**Fig. 20.2**  
Shadow mask with a single pixel illuminated inside a colour CRT.



beams before they strike the inside of the front glass screen. Only when an electron strikes the inside surface of the screen glass does it cause light to be emitted from the **phosphor coating**. This, then, is the light that we see coming from the screen. A television tube works in the same way as a computer screen, but with an overall reduced performance. For RGB colour tubes there have to be three different phosphors emitting light in three distinct parts of the visible spectrum. There must also be three electron beams carefully targeted at each phosphor. In this way, an appearance of white can be built up by causing the three phosphors to emit the correct relative amounts of coloured light. Each pixel includes some red, green and blue phosphor to enable it to appear any desired colour. The electron beams used to draw out the raster pattern have to be modulated in intensity (switched on or off) for each pixel on the horizontal scan lines. Thus an image is built up pixel by pixel, line by line, frame by frame, 60 times every second.

Figure 20.2 indicates how the metal shadow mask stops electrons hitting the wrong colour phosphor dots. The alignment of the shadow mask with the phosphor dots is done using the same type of projection lithography used in the manufacture of silicon chips. It is yet another example of a good concept being made practicable only through the application of even cleverer manufacturing ideas! Using a magnifying lens you can see the separate spots of colour on the screen. However, the human eye does not respond fast enough to changes in light occurring at 60 Hz, and we see the screen as continuously lit, despite the fact that it is dark for a large part of the 16.67 ms cycle for a 60 Hz screen, or 14.9 ms for my 67 Hz display.

The horizontal line sweep rate for domestic television is commonly 15.75 kHz with a 60 Hz frame rate. Computer monitors have to perform much faster (Table 20.2), with both horizontal and vertical scan rates increased to help reduce the flickering effects that computer users often find very distracting, especially in high ambient lighting conditions. Displaying image data at this speed demands high-frequency driver circuits, of the order of 30 MHz for PC monitors. With so many frequency combinations the manufacturers endeavoured to supply a **multi-sync** monitor which successfully locks on to a set of these frequencies. If you are given an old monitor, of excellent

**Table 20.2**  
Normal CRT horizontal  
and vertical scan rates.

| Resolution  | Vertical scan rate (Hz) | Horizontal scan rate (kHz) |
|-------------|-------------------------|----------------------------|
| 640 × 480   | 60                      | 31.5                       |
| 640 × 480   | 72                      | 37.8                       |
| 800 × 600   | 75                      | 46.9                       |
| 800 × 600   | 85                      | 53.7                       |
| 1024 × 768  | 75                      | 60.0                       |
| 1024 × 768  | 85                      | 68.8                       |
| 1152 × 864  | 85                      | 77.6                       |
| 1280 × 1024 | 75                      | 80.0                       |
| 1280 × 1024 | 85                      | 91.2                       |

quality and superior size, you may find that the standard graphics card will not be able to provide an acceptable synchronization frequency.

Reading the image data out from memory to drive a raster scan display requires high-bandwidth access at a fast enough rate (30 MHz) to keep the three beams supplied with RGB intensity values. It may be useful to preview Figs. 20.9–20.11 and Table 20.3 to appreciate the normal configuration of hardware. The time period for writing a single pixel onto the screen can be estimated:

$$\frac{1}{60 \times 1024 \times 768} = 21 \text{ ns/pixel}$$

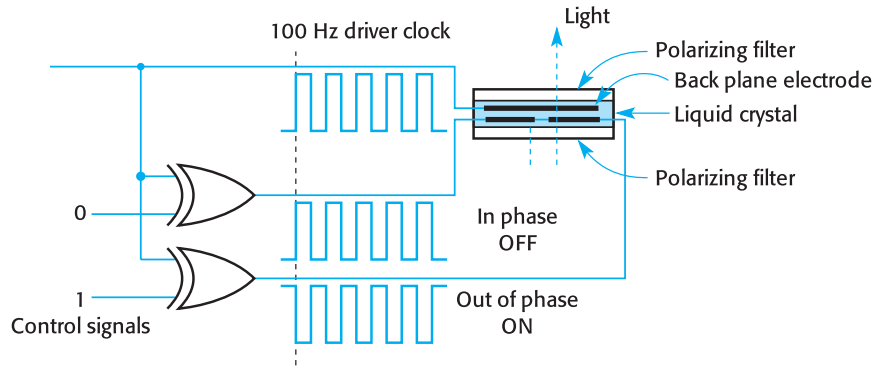
This timing requirement is compatible with SRAMs, and appears initially to be *nearly* compatible with DRAM access times. Using DRAMs would be preferable from the cost point of view. However, it does not take into account several adverse factors. Firstly, DRAM needs to have time allocated for refreshing the stored data, and also the main CPU requires frequent access slots to update the display data. During these accesses, the screen is effectively cut off from the display memory to prevent partially updated images being viewed. This is an example of ‘critical data’, where a resource needs to be accessed by several processes at the same time, thus requiring protection as discussed in Section 9.5. Finally, DRAM **cycle time** is much longer than the 10 ns **access time**. It is more like 100 ns for most chips, which exposes the full extent of the problem. The solution adopted by video card manufacturers is to interpose a pair of fast line buffers between display memory and the screen driver hardware. These work alternately, one filling while the other empties, turn and turn about. It is another example of the use of caching to speed up consecutive reads. In addition, to overcome memory cycle delay, multiple memory banks are configured so that accesses can be arranged in a sequence which does not refer again to the same chip before it has recharged following the previous read. By employing wide data buses, memory can be organized to supply information for 16 pixels at a time, thus reducing the rate of memory reads required.

As mentioned earlier, portable computers cannot use the CRT due to its weight, size and power consumption. The most popular alternative is the flat LCD screen (Fig. 20.3). This works by sandwiching a thin layer (10  $\mu\text{m}$  deep) of special organic liquid between two glass plates. The liquid has large, polarized molecules which can gather together in a semi-ordered fashion (this is why they are called liquid crystals). The molecules will influence any light passing through, reflecting or transmitting according to their orientation relative to the plane of polarization of the light. Because the molecules are polarized, it is possible to steer them about using an electric field.

To exploit this physical curiosity, a pattern of transparent metallic film electrodes is deposited on the inside of the glass plates so that an electric field can be imposed across the organic liquid. It is also possible to precisely control the alignment of the molecules by physically grooving the surfaces of the container. The alignment of the molecules follows the grooves, so if the grooves are exactly parallel,



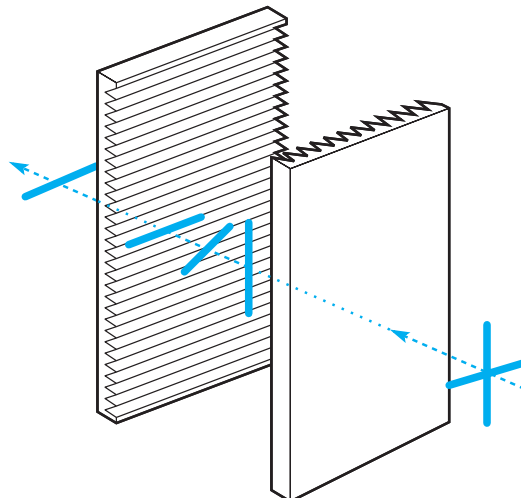
**Fig. 20.3**  
Liquid crystal panels.



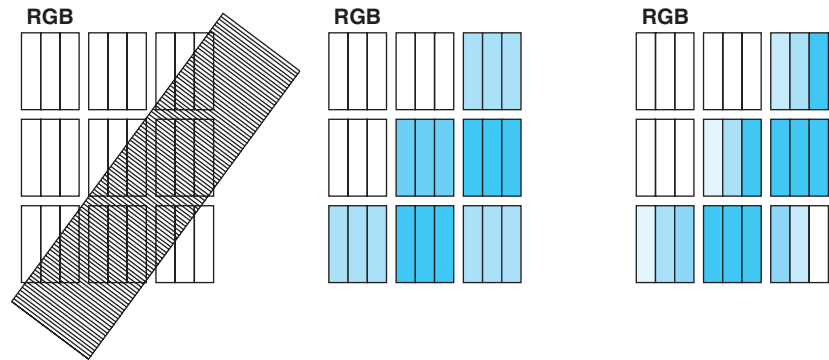
then the alignment of the molecules also becomes exactly parallel. With the so-called ‘twisted nematic panels’ the orientation of the ribbing on the front and back glass plates is set at  $90^\circ$ . This forces the molecular pattern through the liquid into a short spiral.

Figure 20.4 shows more details of the physical arrangements. Imagine the light passing through the polarizer, then through the glass, the metallic film and the ribbed surface layer into the liquid. The rays pass through the liquid and return through the opposite wall of the panel to be seen from the opposite side. The scheme relies on the linear **polarization** of light, the same effect used in Polaroid sunglasses. If the molecules in the liquid feel an electric field they align themselves with it. At the same time they affect the light waves passing through, changing the plane of polarization. So if the front and back glass plates are both coated with polarizing films, parallel to the plate ribbing and aligned at  $90^\circ$  to each other, the application or withdrawal of an

**Fig. 20.4**  
Twisted nematic LCD panels, showing the polarized, ribbed panels.



**Fig. 20.5**  
ClearType sub-pixel  
control for LCD  
panels to reduce  
pixellation distortions.



electric field will block or transmit light waves passing through. It works like a ‘solid-state’ shutter. The same principle is used for incident-light or backlit LCD panels. One technical detail is that the electric field needs to be alternating at between 60 and 100 Hz in order to prevent damaging the liquid crystals. So the pixel is controlled by switching the front voltage in or out of phase with that on the back plane. Here is yet another application of XOR gates (Fig. 20.3). The LCD panels are manufactured with each pixel marked out at the intersection of a column and a row, and the complex driver circuits are often supplied as part of the display unit, offering a direct interface to the computer bus. The LCD is basically a digital device which will make interfacing to the computer’s memory much simpler once the analogue VGA standard can be completely abandoned.

To improve the perceived resolution achieved by LCD panels, a clever trick is used by the ClearType fonts. This is illustrated in Fig. 20.5, where the left-hand picture illustrates the problem of representing a diagonal bar with relatively large pixels. Each pixel comprises three bars, to produce red, green and blue. Importantly, the human eye is less sensitive to spatial changes in colour than brightness, so the centre picture, representing a crude monochrome pixel map of the diagonal bar, would be seen as unpleasantly jagged. The right-hand picture has had the brightness controls adjusted at sub-pixel, RGB bar level, giving a three-fold improvement in form resolution. This appears much better.

It can be recognized as a great achievement of modern operating systems and HLLs that the enormous differences between the CRT and LCD are rarely visible at the programmer’s level. All the distinguishing aspects are hidden by device drivers and HLL library code so that programmers can, for the most part, ignore any functional differences. If you had to take into account the physical characteristics of the hardware every time you wished to send a character to the screen, software would be much more complex.

But while displays and printers produce bitmap images for people to view, inside the computer there are real disadvantages to maintaining pictures in simple bitmap form. The size of the data sets, even when cleverly compressed, is wasteful of disk space and needs large, expensive RAM buffers on the display interface card. As listed in Table 20.1, a single-colour SVGA (Super Video Graphics Adapter) compatible bitmap

image, uncompressed, requires 2 Mbyte. Also, different output devices require different bitmap formats, resulting in extensive reprocessing for each new display. If a size change, or zoom feature, is needed, the bitmap is again not very convenient.

So for various reasons it is preferable, whenever possible, to store graphical data in a higher level, **abstract representation**, only regenerating a bitmap for display to humans. We have seen how the monitor screen sweeps out a raster pattern of a bitmap at high speed, painting spots of light as it goes. Laser printers too produce a bitmap which then gets represented on paper. In both cases the original picture might not have been supplied as a bitmap, although, of course, many bitmap files containing, say, photographs are needed. Some common extensions used to identify bitmap pixel image files are .IMG, .RAS, .PIC, .BMP, .GIF and .JPG. If you need to input a real picture, either from a photograph scanner, Web site, or from a video frame grabber, the

**Fig. 20.6**  
Example `pic` script for  
Fig. 20.10.

```
.PS
define Driver ([line right 0.3 down 0.1
 line left 0.3 down 0.1; line up 0.2])

Base: box wid 6 ht 2 invis
 line up 2 from Base.sw
 line up 2 from Base.sw+0.4,0
 line right 0.4 from Base.w+0.0,4
 line right 0.4 from Base.w-0.0,4 ""image" data"below
 circle rad 0.02 at Base.w+0.2,0
 line up 0.5 from last circle; arrow right 2 "color#" above
Palet: box wid 1.2 ht 1
 ibox wid 1.2 ht 0.2 with .n at Palet.n "RGB Palette"
 ibox wid 1.2 ht 0.2 with .n at last box.s "table"
 ibox wid 1.2 ht 0.2 with .n at last box.s "R G B"
 {move up 0.1; line left 1.2}
 {move down 0.1
 line left 0.4; {line up 0.2}; line left 0.4
 {line up 0.2}; line left 0.4}
 line down 0.7 from Palet.s-0.3,0
 arrow right 1.2 "8 bits" below; [Driver]
 line right 0.2 from last [].e then up 0.25 then right 0.2
 box wid 0.6 ht 0.3 invis with .n at last [].s "DACs"
 line down 0.1 from Palet.s+0.3,0
 arrow right 0.6 "8 bits" below; [Driver]
 line right 0.2 from last [].e; line down 0.25; line right 0.2
 line down 0.4 from Palet.s
 arrow right 0.9 "8 bits" below; [Driver]
 line right 0.4 from last [].e then up 0.07 then right 0.4 then right 0.5 up
 line down 0.6 "CRT " rjust
 line left 0.5 up 0.2; line left 0.4; line up 0.07
 box wid 0.8 ht 0.2 at Base.w+1.1,0.2 "image base"
 box wid 0.8 ht 0.2 with .n at last box.s-0.0,1 "Y X"
 {arrow <- right 0.2 from last box.e
 move down 0.1
 for i=1 to 2 do {
 line right 0.1 then up 0.2 then right 0.1 then down 0.2
 }
 line right 0.1
 }
 line from last box.n to last box.s
 arrow -> left 0.2 from last box.w
 box wid 0.6 ht 0.4 invis with .n at last box.s "image pointer" \
 "23" at Palet.nw+0.0,2; "0" at Palet.ne+0.0,2
 box wid 0.5 ht 0.3 invis "Memory" with .nw at Base.sw
.PE
```

computer will read it in as a large pixel array, perhaps bundled into such a file format. This is not the case when a line diagram is being read from disk or a Web site. In such circumstances, the picture may be encoded as a series of instructions which, if followed correctly, will regenerate the diagram. Actually, this is exactly the situation for most of the diagrams in this book. They are not held on disk as bit images, but re-drawn from a very condensed description script. In fact, we can say that each diagram is a program in its own right. The draft versions were written in a language called `pic`; the final versions are created using the PostScript language.

Scripts in `pic` can be written directly, or produced using a diagram editor like `xfig`. However, they do have to be translated into bitmaps before you can see what they are intended to draw! Figure 20.6 shows the code which generated the draft of Fig. 20.10. The `pic` program is executed by an interpreter which draws directly into a bitmap array. Once this has been carried out it can be immediately displayed on a screen or sent to a printer for output. (It becomes slightly more complicated in practice because there is an intermediate PostScript stage, but the principle is genuine.) A similar strategy is used by all graphical interfaces, such as Windows XP or the X Window system. The Win32 graphical API will be introduced in Section 20.6, but it serves a similar role to the `pic` interpreter in that it allows programmers to control the screen display using more convenient high-level commands.

## 20.2 PC graphics adapter cards – graphics coprocessors

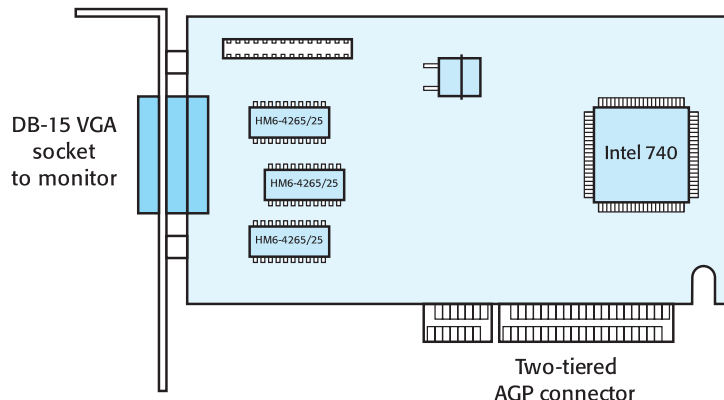
For a short time, the pioneer microprocessor programmers were forced to recycle scrapped telex terminals (ASR-33) to input program code and print out their results. This truly juxtaposed the ancient and the modern, relying on the technology of sewing machines and manual typewriters to access the more subtle power of silicon circuitry! Such arrangements soon became intolerable and new graphics controller chips were developed to drive CRT image displays directly. It was quickly realized that they were fast enough for games use, which broadened the user base considerably. To achieve this performance, the memory containing the image data required a high-bandwidth pathway to the video display. The usual RS232 serial cable was nowhere near fast enough to update a screen image. So the decision was taken to couple the display screen closely to the main microcomputer unit. The Commodore PET, Atari ST and Apple Macintosh all included the video circuitry on the computer board, while the Apple II and IBM PC offered a variety of alternative plug-in graphics cards. With the popularity of personal microcomputers, individually equipped with high-resolution colour screens, came the opportunity for extending display graphics into other application areas. A major difficulty when trying to use the mainframe computers of that era was the cryptic command line interface which demanded that the user learn a large number of abbreviated command mnemonics, such as `dir`, `chmod`, `cat` and `pip`. For this reason, **WIMP** (Windows, Icons, Menus and Pointers) techniques

were developed to support a pictorial style of user interface. But the need to routinely represent information by displaying a wide variety of images, rather than more limited character fonts, put great pressure on the graphics subsystems. If the new windowing interfaces were to be successful, it was essential that the graphical computations and screen redraws took less than 2 seconds. This was because computer users had grown used to character-based terminals taking about 2 seconds to update.

Technical improvements to the video subsystem made major contributions to advances in the area of interactive computing. Line graphics, bitmap images and text are supported on the graphics adapter. Previously, user interaction relied on character-based instructions keyed into a VDU. These were supplied with only 2 kbyte of display RAM to hold the 1920 (24 lines  $\times$  80 characters) ASCII codes which could be presented on a single screen. Compare this with a modern SVGA graphics card with a minimum of 4 Mbyte of dedicated VRAM to handle the display bitmaps, many of which only represent character fonts! VRAM is dual-ported RAM, which supports the two connections, one from the main CPU and the other to the screen, more efficiently.

As mentioned already, the IBM PC was designed with the display interface on a separate card which plugged into the PC/ISA expansion bus. Figure 20.7 illustrates a modern version of such an adapter card which is plugged into the **AGP** (Accelerated Graphics Port) socket next to the PCI cards. This hardware arrangement, splitting the graphics away from the motherboard, has both advantages and disadvantages. Although graphic facilities could be upgraded relatively easy, the screen performance was originally limited by the slow ISA bus transfer rate (16 Mbyte/s). Only when enough RAM was installed on the graphics adapter cards to contain a full screen image was the bus limitation overcome. To reduce these access limitations further, separate graphics processors have been developed, capable of taking instructions from the main CPU and then following them to draw lines, fill boxes and move chunks of image and other graphical items directly into the screen memory. Such co-processing greatly benefits the overall system performance because it reduces data transfer delays across the buses and relieves the CPU of routine low-level tasks. The

**Fig. 20.7**  
An SVGA graphics adapter card with AGP interface.



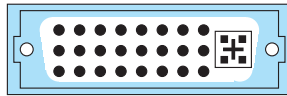
ISA bus bottleneck has also been bypassed, first by the faster PCI bus, and more recently by the AGP slot, which can transfer data between main memory and the graphics card at 266 Mbyte/s. Graphics accelerators come in a wide variety of forms and capabilities. In general there are two markets: commercial machines running Windows and domestic machines running games.

The steady improvement in the performance of graphics hardware is listed in Table 20.3. With the change from digital to analogue signalling, the socket connecting monitors to the graphics adapter card was changed from the older DB-9 to the high-density DB-15 (see Fig. 20.8). This was to allow the high-frequency analogue signals to pass from the EGA card to the monitor. The earlier cards only offered ON/OFF, digital control of the picture, a system which was based on the previous monochrome technology. It is strange that we are now seeing a return to digital transmission with the new DVI (Digital Video Interface) and HDMI (High-Definition Multimedia Interface). There is a big advantage for totally digital systems, especially when using LCD panels. Converting from digital inside the computer, to analogue for transmission, and then back to digital for display, will degrade the quality of the signal by introducing noise. The problem has always been the vast bandwidth required to send even a modest SVGA image:  $1024 \times 768 \times 60 \times 24 = 1.3$  Gbps. If the three colour channels are considered separately this becomes 340 Mbps for red and green and blue, so three separate USB links would manage the task! Optical fibre would handle it easily, but has always been dismissed because of the cost of the interfacing circuits.

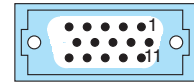
The DVI TMDS (Transition Minimized Differential Signal) standard was launched by Silicon Image in the late 1990s as a purely digital interface for transmitting visual data from a computer to a display, or from a decoder box to a flat panel HDTV panel. The encoding method used to reduce the bit rate is proprietary and may be the reason for its failure as yet to achieve any noticeable market share. The DVI link consists of a TMDS transmitter that encodes and serially transmits across a twisted differential pair to a TMDS receiver. Each monitor requires three TMDS channels for RGB information. Each encoder produces 10-bit-encoded words from either 2 bits of control

**Table 20.3**  
Evolving range of PC standards for screen display.

|                   |              |                                                                                              |                              |
|-------------------|--------------|----------------------------------------------------------------------------------------------|------------------------------|
| Mono              | 1981         | Text-only mode offered by original 8088 PC                                                   |                              |
| Hercules graphics | 1983         | First mono graphics card                                                                     | 720 × 348                    |
| CGA               | 1983         | First colour (4) graphics card from IBM. Double horizontal resolution if limited to mono     | 320 × 200                    |
| EGA               | 1984         | 16 colour graphics                                                                           | 640 × 350                    |
| VGA               | 1987         | EGA compatible<br>16 colour (high resolution)<br>256 colours<br>256K colours (18 bits/pixel) | 640 × 480<br>320 × 200 (CGA) |
| SVGA              | 1990<br>1995 | 256 colours (8 bits/pixel)<br>24 bit true colour (3 bytes/pixel)                             | 1024 × 768                   |
| XGA               | 1997         | 32 768 colours (15 bits)                                                                     | 1280 × 1024                  |



DVI-I dual standard monitor socket



DB-15 SVGA monitor socket

| Pin | Signal Name         | Pin | Signal Name         | Pin | Signal Name         |
|-----|---------------------|-----|---------------------|-----|---------------------|
| 1   | TMDS Data2-         | 9   | TMDS Data1-         | 17  | TMDS Data0-         |
| 2   | TMDS Data2+         | 10  | TMDS Data1+         | 18  | TMDS Data0+         |
| 3   | TMDS Data2/4 Shield | 11  | TMDS Data1/3 Shield | 19  | TMDS Data0/5 Shield |
| 4   | TMDS Data4-         | 12  | TMDS Data3-         | 20  | TMDS Data5-         |
| 5   | TMDS Data4+         | 13  | TMDS Data3+         | 21  | TMDS Data5+         |
| 6   | DDC Clock [SCL]     | 14  | +5 V Power          | 22  | TMDS Clock Shield   |
| 7   | DDC Data [SDA]      | 15  | Ground              | 23  | TMDS Clock+         |
| 8   | Analog Vert Sync    | 16  | Hot Plug Detect     | 24  | TMDS Clock-         |
| C1  | Analog Red          |     |                     |     |                     |
| C2  | Analog Green        |     |                     |     |                     |
| C3  | Analog Blue         |     |                     |     |                     |
| C4  | Analog Horiz Sync   |     |                     |     |                     |
| C5  | Analog GND Return   |     |                     |     |                     |

29 pin DVI connector pinout and signal names

| Pin | SVGA      |
|-----|-----------|
| 1   | RED       |
| 2   | GREEN     |
| 3   | BLUE      |
| 4   |           |
| 5   | Ground    |
| 6   | RED rtn   |
| 7   | GREEN rtn |
| 8   | BLUE rtn  |
| 9   | key-pin   |
| 10  | SYNC rtn  |
| 11  |           |
| 12  | Mon id    |
| 13  | H Sync    |
| 14  | V Sync    |
| 15  |           |

**Fig. 20.8**  
Different monitor  
connector standards.

data or 8 bits of pixel data. These words are continuously transmitted one after the other. The first 8 bits are the encoded data, the ninth bit identifies the encoding method and the tenth bit is used for DC line balancing. The clock signal provides a TMDS character-rate reference that allows the receiver to produce a bit-rate-sampling clock for the incoming serial data streams.

The two-stage encoding works on eight data bits at a time to produce a 10 bit word which is represented by a series of voltage switch-overs on the line. In the first stage, each bit is either XORed or XNORed with its predecessor. The first bit is not transformed. The encoder chooses between XOR and XNOR by assessing which will result in the fewest voltage transitions during serial transmission. A ninth bit is added to show which was selected. During the second stage, all 9 bits may be inverted and a tenth bit added to balance the average DC level. Thus we have a 8B10B encoding scheme which does look rather inefficient, but manages to squeeze the digital codes down a cable which suffers from a marginal bandwidth spec.

During the 1980s, the change from digital to analogue monitor control allowed a much wider range of colours and intensities to be provided without having to increase the number of pins beyond reason. Consider how 8 bit RGB colour would require at

least 28 pins (RGB:  $3 \times 8$ , HSync, VSync, Earth, return), or 52 if individual return lines are required. Such cables are too thick for easy use. In the future, digital monitors, perhaps based on LCD technology, may be connected to the host computer by optical fibre, which can easily provide the 30 MHz bandwidth. An alternative scenario puts the motherboard behind the LCD panel, offering direct interfacing between the bus and the LCD driver circuits.

To get a picture, or character, to appear on the monitor screen requires millions of spots of phosphor to be ‘excited’ to emit light by the scanning electron beam. Which dots to hit, and which to miss, is determined by the screen data held as a bit image in display memory. As the electron beam is swept across the screen it is turned on and off under the control of the image data. Colour screens need three phosphors and three beams. As each colour gun is controlled by an 8 bit binary number, there is a requirement to store 24 bits per pixel. This is known as a true colour system, offering over 16 million different shades and needing large memories.

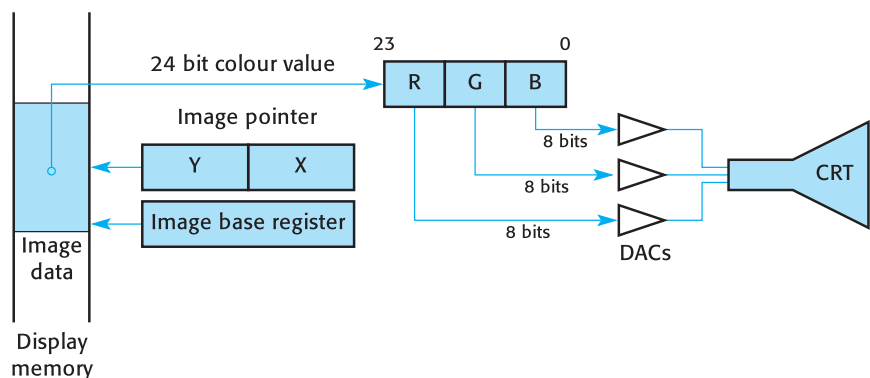
The video hardware is ‘told’ where the image data is stored in memory through a base register (see Fig. 20.9), normally accessible through a system call. To change the screen display it is only necessary to build a new image in memory and write the base address into this register. The display refresh hardware will inspect the base register during the vertical flyback period, thus avoiding half-torn images appearing on the screen.

Often a palette table is used to reduce the size of video memory needed (see Fig. 20.10). Instead of holding 24 bit values for each pixel in the display, only a much shorter number (4 bits) is stored. This is used to index a look-up table where a set of 24 bit RGB numbers are held. Frequently the user is provided with a desktop tool to adjust these RGB values to suit a preference.

The three colour control lines (RGB) carry analogue signals, which are generated by the so-called **RAMDACs**. These circuits rapidly read the next three RGB binary values from graphics memory, convert them to analogue form and transmit the voltages out to the monitor to control the intensity of the electron beams. In this way the brightness and colour of the picture are regulated.

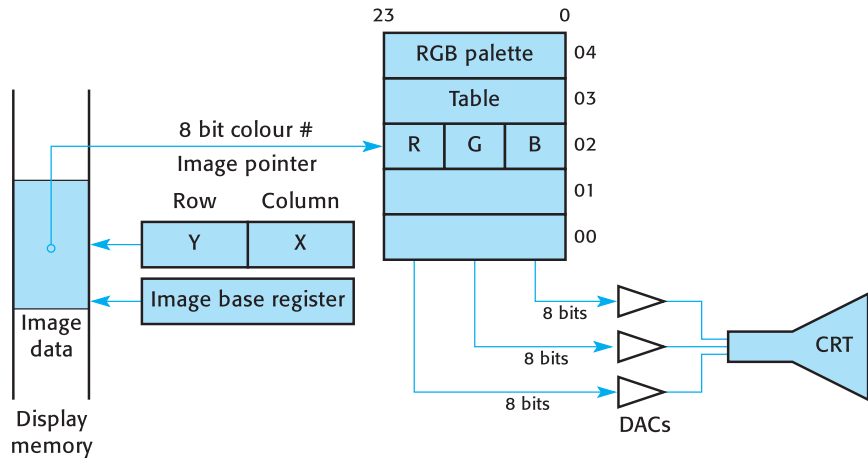
The position and the intensity of the electron beam are controlled by the graphics interface hardware, not the monitor. This has to steer the beam along the raster pattern and read a value from display memory to set the brightness level of each pixel

**Fig. 20.9**  
Driving a colour screen.



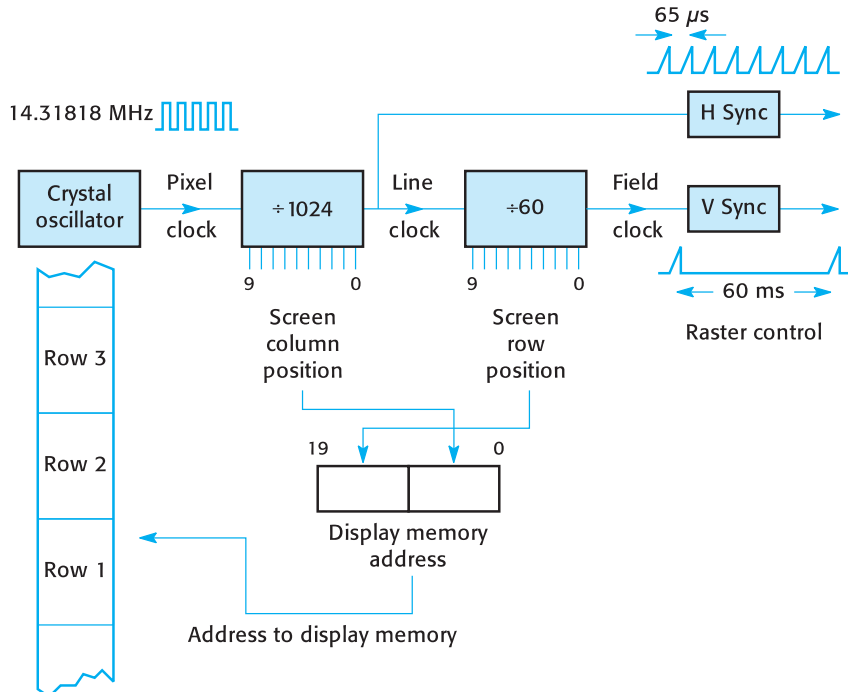


**Fig. 20.10**  
Driving a PC screen  
using a palette table.



position. To accomplish such an intricate task, a high-frequency crystal oscillator is used to generate horizontal and vertical synchronization pulses which control the circuits responsible for horizontal and vertical beam movement. The frequency divider/counter chips also provide a parallel read-out which can be used to build the memory address, as shown in Fig. 20.11. The beam position is thus synchronized with the location in display memory which is being accessed for the RGB value assigned to the current pixel. The beam flashes across the screen, taking only  $63.5 \mu\text{s}$  to

**Fig. 20.11**  
Synchronization of  
screen raster with  
accessing display  
memory.



write the 1000 pixels on each row. The horizontal and vertical flyback strokes are invisible to the viewer because the beam is turned off during those periods. Some graphics controllers supply the computer with signal pulses when the flyback suppression starts. These can be exploited by the CPU to run update routines, such as the movement of cursors or sprites. If this was done during the normal screen drawing period, it would lead to all sorts of fragments and flickering particles appearing on the screen. The PC has IRQ2 reserved for the VBI (Vertical Blanking Interrupt) which happens every 16.7 ms (60 Hz). Not all software drivers use this facility, so another technique has to be used to prevent any flickering effects which occur when the image is changed midway through a screen draw.

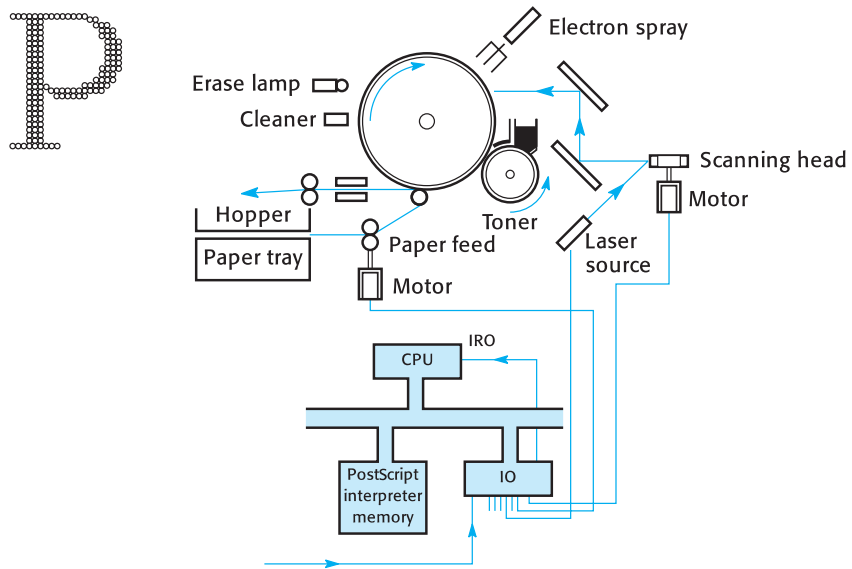
## 20.3 Laser printers – this is mechatronics!

Most printers in current use build up the picture of each letter using a fine matrix of ink dots. Whether this is achieved by pushing inked ribbons against the paper with magnetic pins, blowing fine drops of ink directly onto the paper or using a scanning laser system to electrostatically fix ink dust onto a rotating drum, the principle is the same.

The simplest printers store a few font patterns in look-up PROMs which are read out effectively by using the ASCII codes in a text file as the memory addresses. Other fonts may be downloaded from the host computer into the printer before the text file is sent for printing. Alternatively, bit image files can be sent to the printer to provide for diagram and picture prints.

Laser printers employ a drum (Fig. 20.12) made of light-sensitive semiconductor, possibly selenium or amorphous silicon. The basic physics of the process is identical to that of a photocopier; only the source of light to make an image is different. For the photocopier an image of the original page is projected through lenses onto the drum, while for laser printers a **scanning laser beam** is used to ‘draw’ an image of the page. The drum is first sprayed with negative electrons which will only escape – leak away – if the surface is exposed to bright light. The laser diode source is modulated (turned on and off) by a signal derived from the bit image of the page to be printed, which has already been built in the local memory. Cheaper laser printers used the main memory of the workstation to save money, but then the print time was much longer and the workstation was locked up for the duration of printing. The black ink powder is fed onto the main drum from the toner hopper using a smaller drum rotating at twice the speed. This drum has a magnet inside which attracts the toner dust, and a magnetized blade helps to distribute it evenly over the surface. As the spreader drum rotates towards the main drum, the toner particles are attracted by electrostatic force onto the main drum, but only where the laser beam has *not* discharged. There is no direct contact between the two drums. The toner particles are then contact transferred onto the paper, which is heated to fuse the toner permanently into the surface of the paper.

**Fig. 20.12**  
Schematic diagram of  
a laser printer.



The opposite process, capturing an image from a paper copy, is known as scanning. Image scanners suddenly dropped in price a few years ago, mainly due to the success of mass-produced fax machines. They now generally avoid the expense of rotating optical mirrors, and use an integrated array of light sensors to pick up the pixel values from the paper. This can achieve a resolution of 300–600 dots per inch (dpi). Either the sheet of paper is rolled over the sensor array or, in the case of flat-bed scanners, the paper remains stationary and the array is moved.

Once a bit image of an A4 page (210 × 297 mm, or 8.27 × 11.69 inches) is held in memory, compression algorithms can be applied to reduce the size for transmission or disk filing. When only text characters are involved, the data can be analysed by OCR (Optical Character Recognition) software, converting it from image format to ASCII codes. This can dramatically reduce the data size. For a 600 dpi image (allowing for page margins):

$$\text{single A4 page image} = \frac{11 \times 7 \times 600 \times 600}{8} = 3.5 \text{ Mbyte}$$

The same page may be represented by far less data if it is ASCII coded:

$$\text{maximum number of characters on an A4 page} = 60 \times 100 = 6000$$

In fact, the average number of characters on a word-processed page is closer to 2500, requiring 2.5 kbyte of ASCII data. Thus, the compression ratio would be:

$$\text{compression ratio} = \frac{2500}{3\,500\,000} = 0.0007$$

Such a size reduction is certainly worth achieving, but OCR software has only recently been improved enough to give acceptably fast and accurate performance.

The functions of photocopier, laser printer and fax machine are now being combined into a single box for office applications. This reduces the space taken up and will introduce users to new functions, such as document scanning, which may help to develop new application areas.

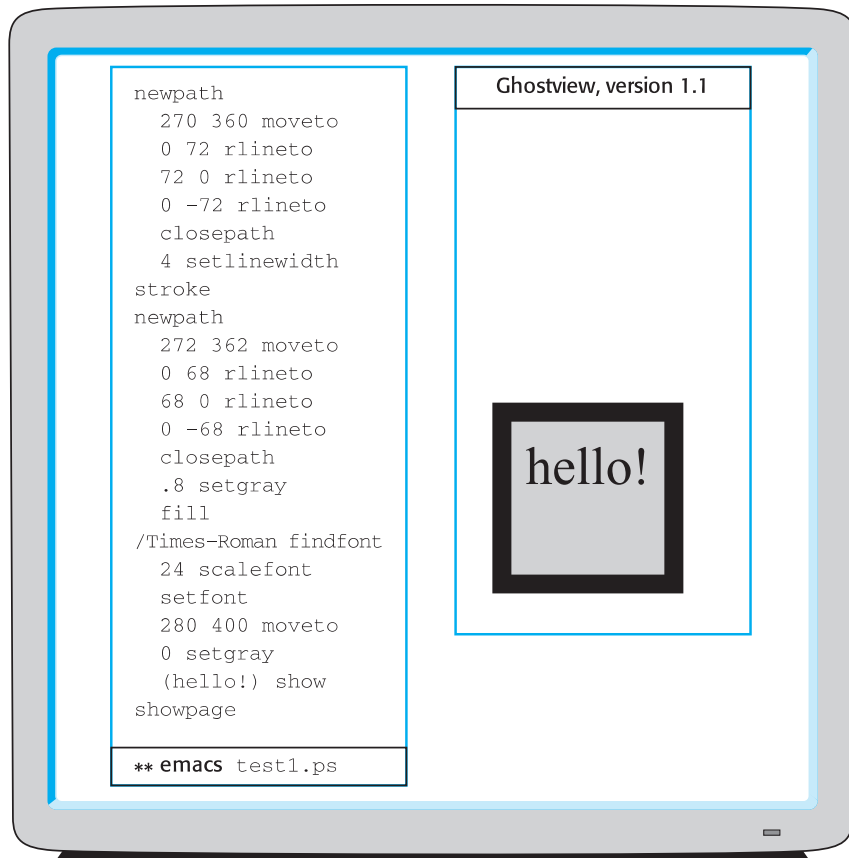
## 20.4 Adobe PostScript – a page description language

PostScript printers work differently. **PostScript** is a page description language, supplied by Adobe Systems, and widely used in laser printers. Instead of sending bitmap images or ASCII text files to the printer, a program containing a list of drawing commands is dispatched. The printer contains a (substantial) processor and interpreter PROM which can take the PostScript ‘program’, execute it and produce a bit image for printing. PostScript programs are always interpreted rather than pre-compiled, which makes for rather slow operation. Not all laser printers have the PostScript facility, but it is now very common. The printer needs at least an MC68030 with 16 Mbyte of RAM, and frequently an RISC processor with 128 Mbyte of RAM. Sometimes laser printers have a local hard disk to buffer incoming print jobs and hold the extensive font dictionaries.

An example fragment of PostScript code is presented in Fig. 20.13. It shows the principal distinguishing characteristic of the language: reverse Polish stack notation, where the operands are listed first, followed by the operator. This can be seen in the second line, which moves the drawing point to coordinate position 270,360 on the page. The coordinate scheme used to refer to positions on the page is the normal  $x,y$  graph system with 0,0 at bottom left, the  $x$ -axis horizontal and the  $y$ -axis vertical. The basic unit is the printers’ point: 1/72 inch (353  $\mu\text{m}$ ). All this can make PostScript code difficult to follow for programmers more familiar with traditional C or Java structures. The Forth programming language uses a similar system, as did the original Hewlett-Packard hand calculators. Like Forth, PostScript encourages the use of many nested user-defined procedures. You certainly need to know that to start a new line segment the command `newpath` is required. The command `stroke` is needed to fill in a line, and the final command `showpage` actually renders the image visible. Figure 20.14 offers a more complex example, producing curved graphical images with the `arc` command. Note that `fill` allows the programmer to flood colour into closed shapes.

Writing PostScript routines directly, rather than using a drawing package to produce the code, can be fun if you enjoy the experience of programming backwards. The routines in Figs. 20.13 and 20.14 can be tried out by entering the text into a file and sending the file directly to a laser printer after inserting the header: `%!PS-Adobe-3.0`. This informs the printer that the following ASCII data represents a

**Fig. 20.13**  
Example PostScript  
development with  
emacs and  
Ghostview.

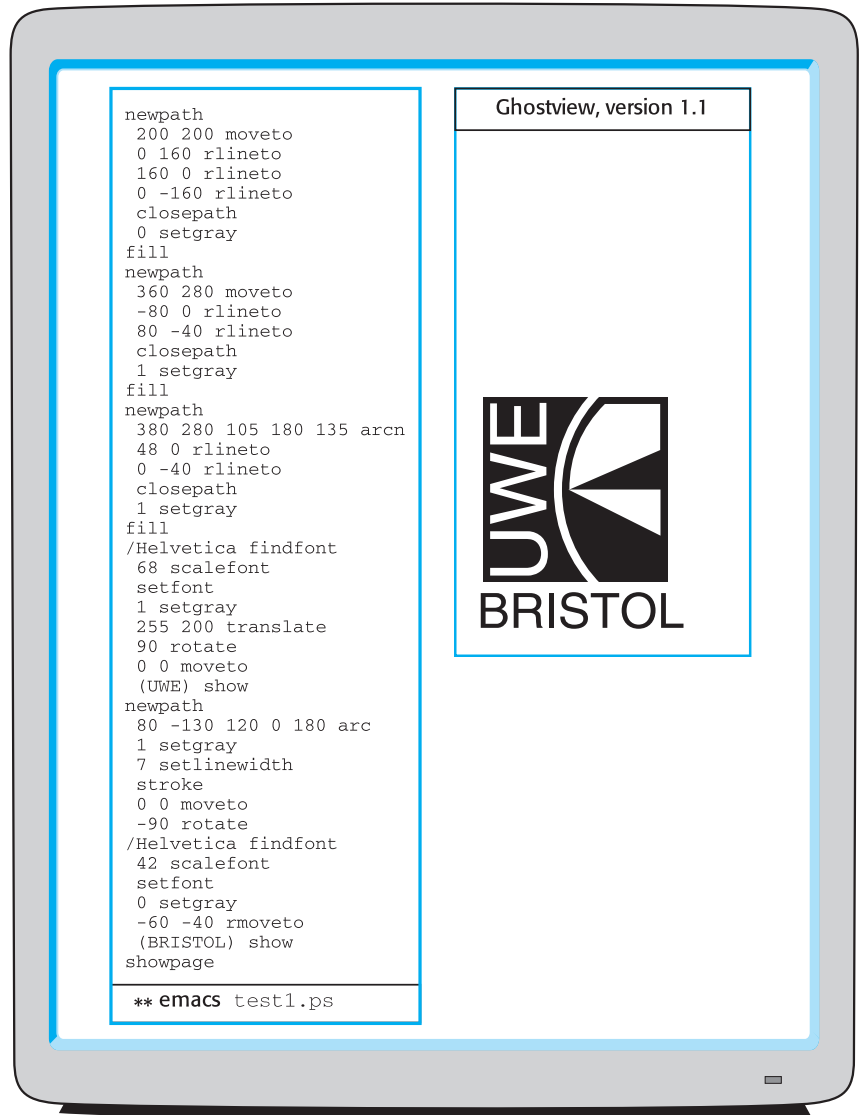


PostScript program and may be so interpreted. Or, if you have the Ghostview utility program available, you can look at the results on-screen. This has the extra benefit of cheap colour!

Distributing documents as PostScript files, on floppy disk, by email or by FTP, offers a new kind of fax facility. You can print the file on a laser printer, but editing it is inconvenient and difficult: few programmers are willing to wrestle with PostScript code generated by a word processor package.

A common problem with this type of document distribution is the unavailability of identical fonts at both the source and destination. Although PostScript is intended to support 'device independence' there are still difficulties with passing the file to a distant unfamiliar environment. For example, if the document is set up to demand a particular style and format of font, and this is not available at the final printer, a substitute has to be found. This may have the wrong widths for some of the letters, so the transmitted document will end up looking quite different to the original. The obvious solution would be to transmit the full font description with each PostScript document, but this could unacceptably enlarge the file by a factor

**Fig. 20.14**  
More PostScript.



of 20. An additional stimulus was the increasing practice of offering viewable Web documents online. With these in mind, Adobe introduced the Portable Document Format (PDF). PDF is derived from PostScript, but includes the fonts with the text and uses compression techniques to reduce the overall file size. There are several data compression techniques which can be exploited by PDF. Data in the file is subjected to LZW (Lempel–Ziv–Welch) compression. This complex data compression technique has been patented, but is used widely for storing and distributing GIF image files. LZW works by using a ‘dictionary’ or ‘code book’ to substitute

short code numbers for longer bit sequences found in the raw data. Further JPEG compression methods can be applied to any image arrays within the file to further reduce the size.

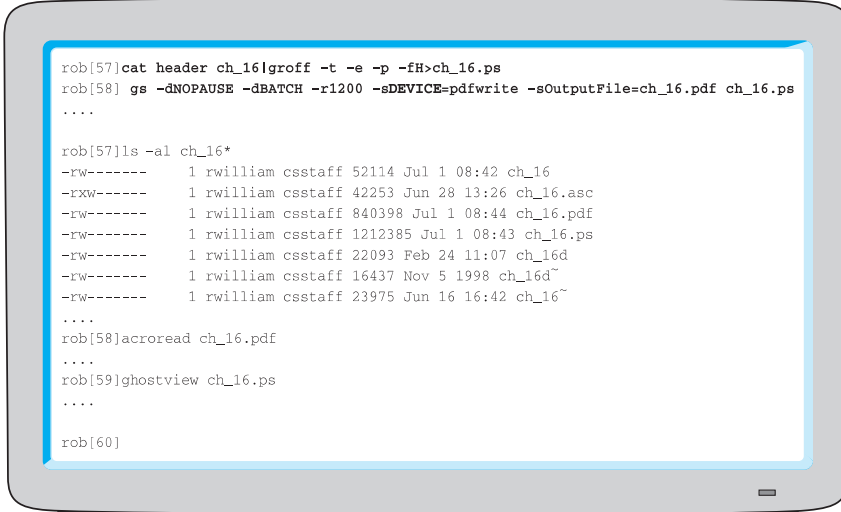
As with PostScript, an interpreter is required, so a new viewer, known as Adobe Acrobat, was developed and provided for free by Adobe to assist with reading the PDF documents. Generally, people download the Acrobat reader from the nearest Adobe Web site and then browse the PDF document.

To create a PDF file, Adobe provides the Distiller program, which converts PostScript into PDF. An alternative is to use the gnu Ghostscript program which offers many command line options. The following Unix command line (here split over two lines) changes a PostScript version of ‘Chapter 16’ into its PDF equivalent:

```
gs -dNOPAUSE -dBATCH -r1200 -sDEVICE=pdfwrite
-sOutputFile=ch_16.pdf ch_16.ps
```

The change in file size indicated by the numbers in Fig. 20.15 is worth pondering. We start with an ASCII-coded file of 42 253 bytes, produced by a PC word processor package in text mode. This grew somewhat to 52 114 bytes when it was transferred to Unix for editing under emacs. The PostScript version rose to 1.2 Mbyte, with the PDF file shrinking back to 840 kbyte. Remember: to print a PDF file it has to be converted back to PostScript using the Acrobat reader or Ghostscript. Printers do not yet directly accept this format (but it will probably be only a matter of time!). Be warned that PDF code appears much less clear than the equivalent PostScript. Cast your eye over the PDF code listed in Fig. 20.16, which simply prints the usual ‘Hello World!’ greeting. If you care to enter the text into a file and open it with Adobe Acrobat, the message should be displayed as in Fig. 20.17. Be careful though: Acrobat has zero tolerance, and no concept of helpful error messages.

**Fig. 20.15**  
Comparing file sizes:  
ASCII, PostScript and  
PDF.



```
rob[57]cat header ch_16|groff -t -e -p -fH>ch_16.ps
rob[58] gs -dNOPAUSE -dBATCH -r1200 -sDEVICE=pdfwrite -sOutputFile=ch_16.pdf ch_16.ps
....

rob[57]ls -al ch_16*
-rw----- 1 rwilliam csstaff 52114 Jul 1 08:42 ch_16
-rwx----- 1 rwilliam csstaff 42253 Jun 28 13:26 ch_16.asc
-rw----- 1 rwilliam csstaff 840398 Jul 1 08:44 ch_16.pdf
-rw----- 1 rwilliam csstaff 1212385 Jul 1 08:43 ch_16.ps
-rw----- 1 rwilliam csstaff 22093 Feb 24 11:07 ch_16d
-rw----- 1 rwilliam csstaff 16437 Nov 5 1998 ch_16d~
-rw----- 1 rwilliam csstaff 23975 Jun 16 16:42 ch_16~
....
rob[58]acroread ch_16.pdf
....
rob[59]ghostview ch_16.ps
....

rob[60]
```

**Fig. 20.16**  
The 'Hello World!'  
example in PDF code.

```
%PDF-1.0
1 0 obj
<<
/Type /Catalog
/Pages 3 0 R
/Outlines 2 0 R
>>
endobj

2 0 obj
<<
/Type /Outlines
Count 0
>>
endobj

3 0 obj
<<
/Type /Pages
/Count 1
/Kids [4 0 R]
>>
endobj

4 0 obj
<<
/Type /Page
/Parent 3 0 R
/Resources <</Font<</F1 7 0 R>>/ProcSet 6 0 R>>
/MediaBox [0 0 612 792]
/Contents 5 0 R
>>
endobj

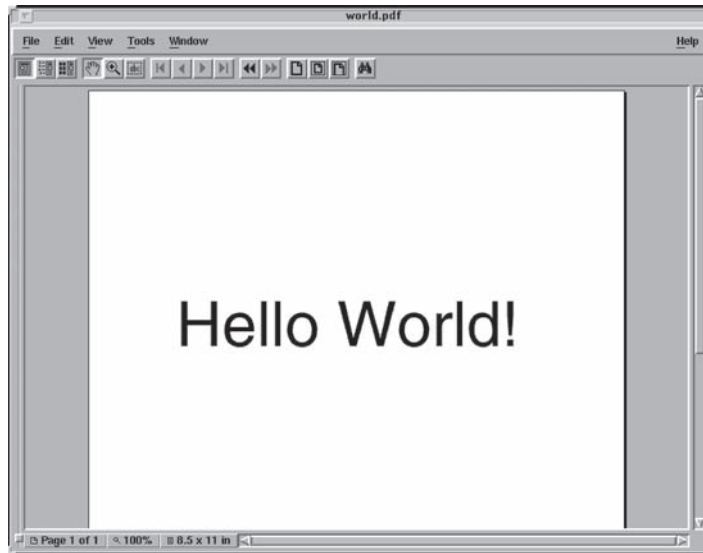
5 0 obj
<< /Length 44>>
stream
BT
/F1 72 Tf
100 50 Td (Hello World!) Tj
ET
endstream
endobj

6 0 obj
[PDF /Text]
endobj

7 0 obj
<<
/Type /Font
/Subtype /Type1
/Name /F1
/BaseFont /Helvetica
/Encoding /MacRomanEncoding
>>
endobj
xref
0 8
0000000000 65535 f
0000000009 00000 n
0000000074 00000 n
0000000120 00000 n
0000000179 00000 n
0000000322 00000 n
0000000415 00000 n
0000000445 00000 n
trailer
<<
/Size 8
/Root 1 0 R
>>
startxref
553
%%EOF
```



**Fig. 20.17**  
Viewing the PDF file  
using Adobe Acrobat.

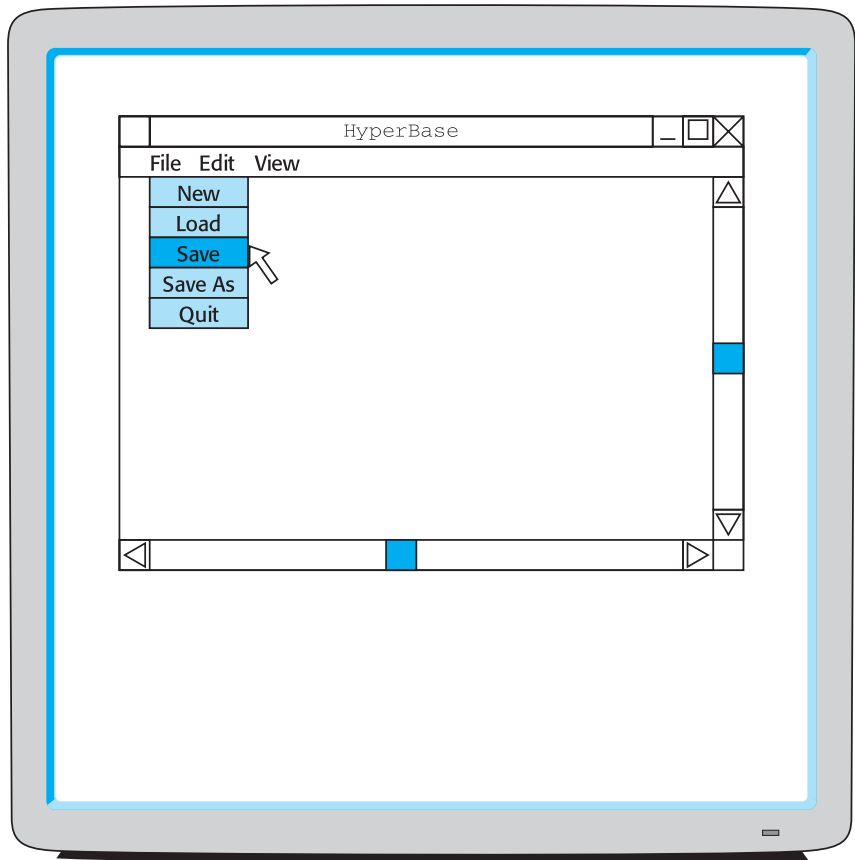


## 20.5 WIMPs – remodelling the computer

The way in which users interact with computers has changed radically since the introduction of WIMP facilities. The screen has evolved from a paper-saving device, where full page editing could be carried out more conveniently, into the centre of all human–computer exchanges (see Fig. 20.18). This reliance on the screen for both immediate output and input has spawned new layers of software, dedicated to graphical functions. To track the active window, direct keyboard input correctly and respond appropriately to mouse button clicks have required the development of new event-handling techniques which are only distantly related to hardware interrupts. The model once proposed of the ‘virtual desktop’ is not adequate to describe the more dynamic interaction that modern windowing software supports. Perhaps it can be compared to the distinction between watching and playing tennis. Such close interaction with the system does seem to alter our perception of the objects involved.

The next step in computer interaction will probably involve ditching the keyboard and relying on voice recognition software. This is already available with a high level of accuracy and functionality, but requires a somewhat protracted setup. Whether the 2D window format, developed for a manual steering device and on-screen pointer, will adapt conveniently to this modality change remains to be seen. Initially it would appear that the previous ‘command line’ scheme might be more appropriate for voice input of user commands.

**Fig. 20.18**  
Layout of a typical  
window scheme.



## 20.6 Win32 – graphical API and more

Win32 is an API (Application Programming Interface) supplied as a number of DLLs (Dynamic Link Libraries). The principal purpose of supplying the library was to make Windows programming simpler and uniform, and so more accessible to programmers. The graphical functions have now been extended by a wide range of activities which far exceed opening and closing a display window. An extensive list of the function names and their actions is provided on the supporting Web site. They are supplied simply as a first access point list. The best way to obtain fuller information about these functions is to use the online help facility which comes with Microsoft Developer Studio. All the parameter lists and operational constraints will then be provided when you need them. A short summary of the range of operating system facilities offered is given in Table 20.4.

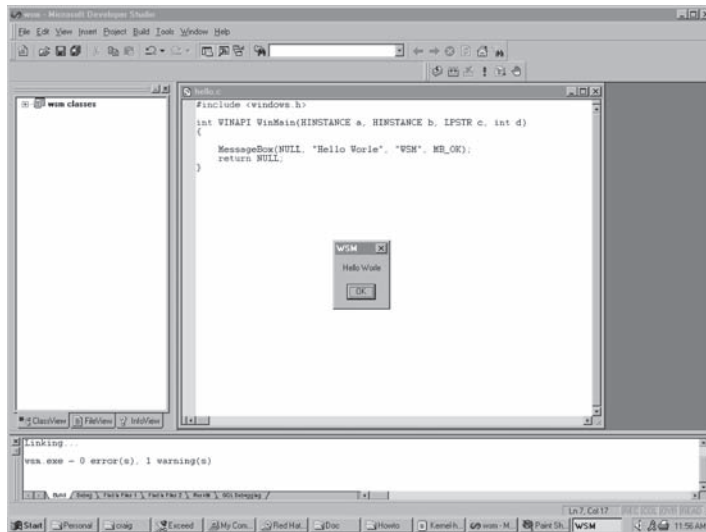
**Table 20.4**  
Win32 API facilities.

|                                        |
|----------------------------------------|
| Graphical device interface (GDI)       |
| Bitmaps, icons and metafiles           |
| Creating windows                       |
| Operating windows                      |
| On-screen menu handling                |
| Dealing with mouse and keyboard events |
| Handling dialog boxes                  |
| Timer events                           |
| Threads and process scheduling         |
| Exception messages                     |
| Free memory management                 |
| Device handling                        |
| Printing and text output               |
| File management                        |
| Data interchange through clipboard     |
| OLE/DDE data interchange               |
| System parameter registry management   |
| System information                     |
| DLL management functions               |
| Network access routines                |
| Passing and processing messages        |
| Audio data management                  |

You experienced the flavour of programming within the Microsoft Developer Studio in Chapter 7 when using the debugger to inspect the action of code at the CPU register level. Now you need to become more familiar with the libraries and functions offered under C and Win32. The sophisticated facilities offered by such IDEs (Integrated Development Environments) are intended to support much more complex programs than we will be attempting here, but it serves as a good introduction to the more advanced C++ Windows programming which you may wish to take up later in your course. You can now recompile your ‘Hello world!’ program for a Windows display (Fig. 20.19).

As already mentioned, the range of the Win32 library is impressive. Microsoft is gently discouraging the direct use of this library, proposing the object-oriented MFC (Microsoft Foundation Classes) in its place. This throws the programmer fully into object-oriented methods, C++ and Wizard code builders. For the purposes of this introductory course it is wiser to stick with simple C programs and direct Win32 function calls.

**Fig. 20.19**  
Your first Windows application (see the Glossary for an explanation of the unusual message).



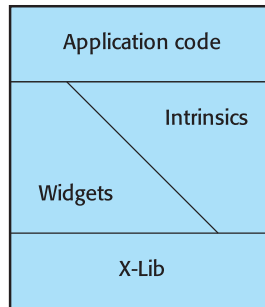
## 20.7 The X Window system – enabling distributed processing

Unix was born long before anybody would have thought that a nice graphical user interface was necessary. Computing was a professional, difficult, technical skill, limited to engineers or the rare computer scientist. Society has changed. Computers have evolved into disposable consumer products, and everybody needs one to access the Internet. This massive sea change was brought about by the success of the micro-processor and the WIMP. Unix, too, was retro-fitted with a WIMP interface. In the mid-1980s, researchers at MIT developed the X Window suite of programs. The current (X-11) version has been ported to all manner of systems, not just those running Unix, but it remains of most importance as the principal windowing interface to the Unix operating system.

An interesting feature of X Windows is the central importance of an extensive set of communication protocols. These are character-based and convey all the commands necessary to draw the required item on a screen or page. This means that all screens have to be running an X-Interpreter, very similar to the PostScript interpreter. Such an arrangement allows for a very flexible approach to network computing. The real computation or database can be positioned anywhere across the network, exchanging X-protocol instructions with the screen servers running on workstations. This is a thorough client–server arrangement. Even the Window Manager, which is responsible for organizing the screen layout, can reside on a distant host!

Programming for X Windows can be done at several levels, as shown in Fig. 20.20. Fundamental routines are provided by the X-Lib library, but these are somewhat too

**Fig. 20.20**  
X Windows  
programming.

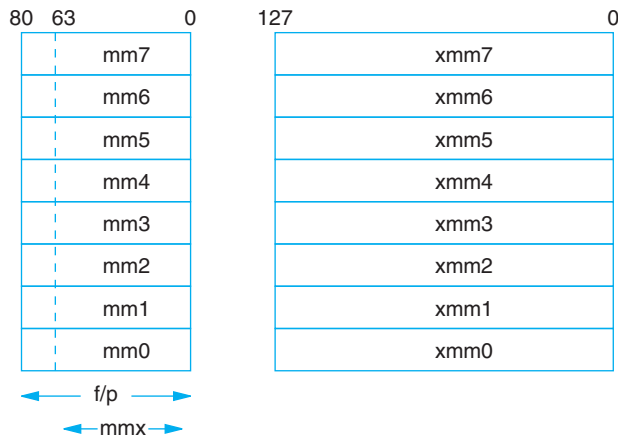


primitive for most uses. At the next level up are the X-Intrinsics and above that the X-Widgets. The Widgets are tailored to particular look-and-feel styles, and are normally obtained for Motif or OpenLook as commercial products.

## 20.8 MMX technology – assisting graphical calculations

Intel added eight extra 64 bit registers (Fig. 20.21) to the Pentium II to speed up some of the specialist calculations which are widely used in graphical programming. It also inserted some 50 new instructions into the CPU instruction set which were directly targeted at multimedia applications. This was definitely a CISC approach to performance enhancement! There was some debate whether these changes were useful or whether it would still be better to delegate such specialist computations to the coprocessors provided on the more advanced graphics cards. Remember that the image to be processed is actually held in the video RAM on the card, local to the coprocessor,

**Fig. 20.21**  
MMX and SSE data  
registers.



reducing bus activity. The acquisition of a second dedicated processor, capable of operating in parallel with the main CPU, should greatly improve the overall processing throughput.

The extra instructions were designed to assist with operations on matrices: single instructions dealing with multiple elements of data. This is referred to as **SIMD** (Single Instruction Multiple Data) architecture. Because the maths focus was quite obvious, MMX (MultiMedia eXtension) was also termed ‘Matrix Math eXtension’ by some. The instructions involve integer operands only, but the Pentium FPU (Floating-Point Unit) unfortunately becomes involved because the floating-point registers are aliased to the MMX set. So it seems that the new MMX instructions should not be intermingled with FPU operations.

With the growing interest in multimedia applications, Intel then introduced the SSE (Streaming SIMD Extensions) registers and instructions. These paralleled MMX but for floating-point numbers. Eight new 128 bit registers were included for the 70 new SIMD instructions to work with (Fig. 20.21). Now it was possible for a single instruction to operate on four floating-point variables, simultaneously.

To further speed up processing the L1 caches on MMX Pentiums were doubled in size to 16 kbyte and the instruction pipelines extended to six stages. This had to be accompanied by a revision of the decoding circuits, which were speeded up and reorganized to allow more instructions to run in parallel without the access conflicts that had blocked this before.

## Review

- Video output from computers involves the presentation of large ( $1024 \times 768$ ) two-dimensional arrays of pixels to the human eye. These are often updated 60 times a second, and each pixel may be represented within the memory by 24 bits of data.
- Currently, PCs need graphics adapter cards to drive the RGB inputs to analogue VDU monitors. With the imminent change to LCD panels, which are basically digital, this may alter.
- To reduce the amount of data stored for each pixel, palette look-up tables are used to hold a limited range of RGB data which is then selected using an index number stored for each pixel.
- Laser printers are raster scan devices like VDUs. They normally include powerful microprocessors which interpret PostScript files to draw the image of the desired page.
- PostScript and PDF are special page description languages used by display devices. They offer flexible image scaling and device independence.
- The Win32 API gives programmers an enormous range of function calls to carry out graphical manipulations and much else besides.
- The X Window system is the Unix windowing system, which also offers a distributed client-server programming facility. This is very helpful when developing networked software.

## Practical work

The recommended practical work involves familiarization with the PostScript language. Although the need for direct PostScript programming skills is comparatively rare, understanding the structure of a PostScript program which uses postfix Polish notation with stack-based evaluation makes for an interesting comparison with the more common programming languages.

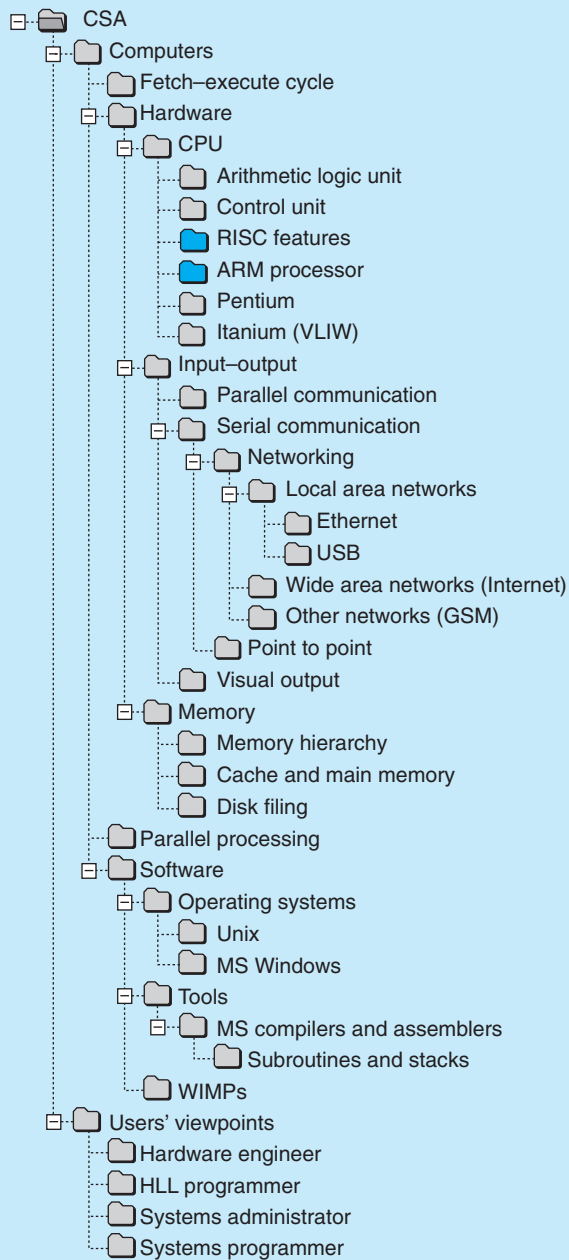
## Exercises

1. What are the advantages and disadvantages of having the PC graphics controller on a separate plug-in card?
2. Produce a PostScript file (`file.ps`) using a word processor package. This can usually be done by saving the print file to disk rather than sending it to a printer. Look at `file.ps` in a text editor and then in Ghostview.
3. On Unix, use `man gs` and look up all the flag options. Explain the PostScript → PDF command line in Section 20.4. Convert your PostScript file into PDF using `gs`. View it using Acrobat Reader. Compare the sizes of the PostScript and PDF files!
4. Explain how LCD panels function. How does the computer affect the light levels? Are LCD panels analogue or digital? Is the normal VGA monitor interface suitable?
5. Explain the difference between the way a letter is represented in a file in the four situations: ASCII text, PostScript file, PDF file, image file (BMP or IMG). How is a letter drawn on the page by the printer?
6. Consider your CSA textbook. Estimate how many letters of text it contains. How large is the ASCII file containing the book's text? How large would an uncompressed image file be?
7. What is a palette table and what is its value? Does the VGA card use one?
8. What is the display synchronization problem? Why are games programmers concerned with it? How does the PC deal with it?
9. A 15 inch diagonal display is rated at  $800 \times 600$  pixels. How many dots per inch does it present? What size are the pixels?
10. When a monochrome VDU beam can only be controlled ON/OFF, how can a greyscale be presented?
11. Find how many pages your departmental laser printer manages on a single toner cartridge. Then estimate the amount of toner each page is carrying away with it. How much does this thin layer of soot cost?

## Readings

- Adobe Systems (1985)
- A first guide to PostScript:  
<http://www.cs.indiana.edu/docproject/programming/postscript/postscript.html>
- Adobe Systems Web site:  
<http://www.adobe.com/>
- Adobe Solutions Network: Developer Program:  
<http://partners.adobe.com/supportservice/devrelations/nonmember/acrosdk/docs.html>
- For several documents on typesetting and troff by the legendary W. R. Stephens:  
<http://www.kohala.com/start>
- For more on LCD display technology try:  
<http://www.pctechguide.com/07panels.htm>
- For beginners' X Windows programming: Mansfield (1993).
- Advanced X Windows material: X Window System series, Vols. 0–8, O'Reilly & Associates. See <http://unix.oreilly.com/> for details.
- Heuring and Jordan (2004), on visual display units and printers.
- The Web sites can be accessed via the Companion Web site for this book at:  
<http://www.pearsoned.co.uk/williams>





# RISC processors: ARM and SPARC

# 21

## Overview

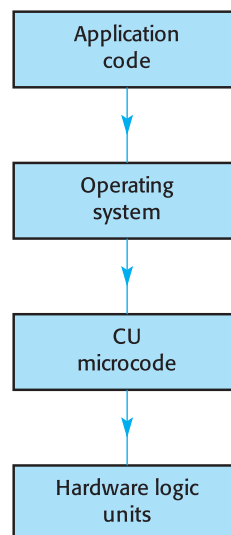
The route that computer systems engineers have pursued for a number of years has recently been abruptly changed. A large increase in performance using RISC techniques is possible by implementing a relatively simple processor which executes instructions very efficiently and fast. The improvement in performance happens even though each instruction does not do as much work as a CISC instruction. With these simpler designs, the smaller RISC CU frees up space on the CPU chip for other functional units. Special compilers are normally developed to get the best out of the architecture, otherwise there can be some reduction in performance. There is a very large market for embedded processors delivered as IP designs to be incorporated into a client's FPGA or specialist microcontroller. The ARM range of processors is our chosen example. The ARM CPU is also a good example of modern RISC architecture, with features which can be seen as transcending the original list of design goals presented in Table 21.1.

|       |                                                       |     |
|-------|-------------------------------------------------------|-----|
| 21.1  | Justifying RISC – increased instruction throughput    | 564 |
| 21.2  | Pipeline techniques – more parallel operations        | 569 |
| 21.3  | Superscalar methods – parallel parallelism            | 571 |
| 21.4  | Register files – many more CPU registers              | 572 |
| 21.5  | Branch prediction methods – maintaining the pipelines | 574 |
| 21.6  | Compiler support – an essential part of RISC          | 576 |
| 21.7  | The ARM 32 bit CPU – origins                          | 576 |
| 21.8  | StrongARM processor – a 32 bit microcontroller        | 585 |
| 21.9  | The HP iPAQ – a StrongARM PDA                         | 588 |
| 21.10 | Puppeteer – a StrongARM SBC                           | 590 |
| 21.11 | Sun SPARC – scalar processor architecture as RISC     | 592 |
| 21.12 | Embedded systems – cross-development techniques       | 594 |

## 21.1 Justifying RISC – increased instruction throughput

The complexity of CISC CPUs increased steadily from the early days of the first computers in the 1950s until the 1980s. It was a generally held view that much could be gained by migrating functionality downwards through the hierarchy towards the faster, more expensive central resources (Fig. 21.1). It was common to see ideas first tested in application code, then assimilated into operating system routines, from where they were transferred into microcode for increased speed, and finally implemented in hardware logic units for ultimate efficiency. This development pattern produced the ultra-sophisticated processors of the super-mini era such as the DEC VAX-11 or the PRIME-950. Designers followed the improvements in manufacturing technology and added more and more complexity to the ALU and CU. But as HLLs were improved and universally adopted by programmers, it became clear that though much effort was being expended on each new generation of machines, the expected improvements in performance were not always forthcoming. Suspicion arose that simply adding more complex circuitry to the underlying hardware may not be the answer. A good example of this dilemma was the inclusion of an instruction in the DEC VAX instruction set to specifically carry out polynomial evaluations. Whether it was ever executed in a real user's program is debatable. The DEC VAX and Motorola MC68000 families of processors can be seen as close to the apex of CISC development. They were supplied with hundreds of instructions and dozens of addressing modes, together resulting in some very complex instructions which required sophisticated microprogrammed CUs.

**Fig. 21.1**  
Functional hierarchy.



The drive to improve system throughput by migrating functionality downwards reminds me of a possibly apocryphal tale. Some systems programmers were given the brief to speed up a corporate database. So they spent weeks studying the daily workload and applying the latest instruction set profiling tools.

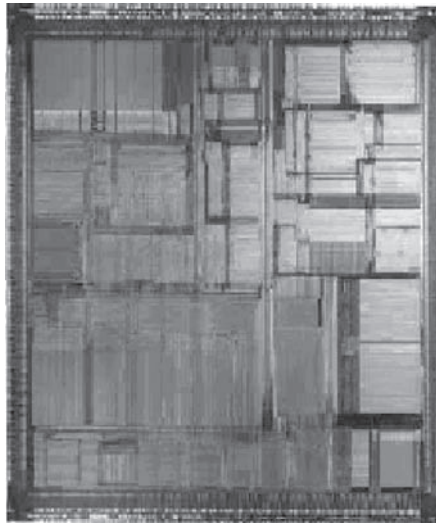
In the end they devised a scheme to identify the most wasteful instructions and rewrite the microcode in a more streamline fashion. Months later, their work having been done, they started up their newly coded CPU. To their alarm there was simply no change. What had gone wrong? Well it seems that deep in the operating system were some WHILE loops, which just squandered time, as it happened, repeatedly executing the targeted instructions. Selling the concept of efficient burn loops to sceptical customers could be a tricky proposition (rather like a racing car which only engages its turbocharger when parked for the night) – a cautionary tale for the technical enthusiast.

During the early 1980s, computer designers began to question this whole approach to computer development. It was established by analysing executable files that compilers rarely used 80% of the available instructions but their inclusion in the CPU incurred both a cost and performance penalty. It seems odd that a similar survey carried out for Motorola in the 1970s was cited at the time as evidence for the wide-ranging instruction set which was coded into the MC68000! But I guess research can be like that sometimes. Further studies showed that simple RISC architectures can perform at least as well as conventional CISC architectures when provided with well-conditioned programs. Intuitively, one might not have expected the discovery that simple instructions ran more slowly in the more complex CPUs, as well as costing a lot more to develop and implement. In retrospect, this drive to offer more and more complex operations in hardware may have been partly due to the sales effect of widely published benchmark performance tables. If performance on one of the artificially constructed benchmark trials could be improved by enhancing

**Table 21.1**  
Principal features  
of RISC CPUs.

1. Single length instruction codes
2. Single clock cycle execution period
3. Limited arithmetical complexity supported
4. Extensive supply of CPU registers
5. Limited repertoire of machine instructions
6. Only straightforward addressing modes supported
7. Hardware support for procedure handling
8. No structured data types recognized
9. Compiler supplied to support the architecture
10. Hardware CU, pipelined decoding
11. Simplified interrupt facilities

**Fig. 21.2**  
Sun Microsystems'  
UltraSparc II.



an instruction, there was every motivation to carry on with CISC elaboration. Unfortunately for the users, the benchmark trials often bore little relation to the average, daily diet of programs that the processor would have to deal with on their desktop.

An alternative approach was called for. And for a variety of reasons which we will investigate in a moment, most manufacturers adopted the RISC route for their future processors (Fig. 21.2). The radical new architecture which resulted from this investigation was called **RISC** (Reduced Instruction Set Computing) to reflect the reduction in number of machine instructions, but this is not a strict definition. There are only certain guiding principles, as set out in Table 21.1, to distinguish RISC from CISC. Perhaps it is worth remembering that the Pentium is a CISC design, with RISC amendments to improve its performance.

The first two principles in the table allow the RISC architectures to return to a much smaller and simpler plan of operation. This then delivers several benefits. In the space saved on the CPU chip, other units, such as cache memory, can be installed to gain from the close proximity to the CPU. The functioning of these other units is greatly improved by reducing the transmission delays to and from the CPU. Moreover, the uniform length imposed on machine codes meant that all instructions could be treated identically. It also meant that a faster hard-wired decoder would suffice in place of the increasingly unmanageable complexity of microcoding. Perhaps most importantly, the fixed instruction size and decode time enabled the introduction of pipelined, parallel decoding techniques. This aspect, more than any other, has accelerated RISC way beyond CISC. It is a way of implementing parallel activity within an essentially sequential environment.

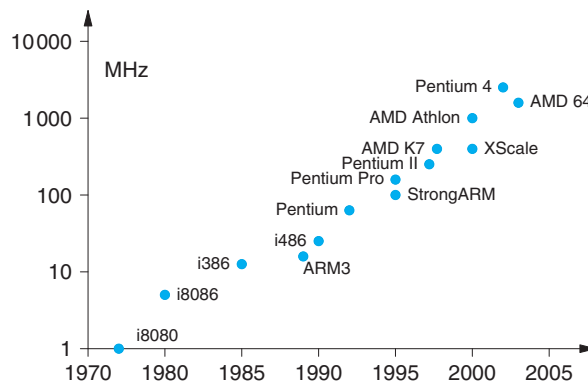
By introducing more registers into the CPU, possible with the space freed from the microcode store, variables can be read into a register and held there for much longer periods before the space has to be conceded to others more deserving. Thus, the programs have less frequent need to access variables stored in memory, an operation which had been identified as one of the critical system bottlenecks. The research which led up to the RISC revolution had also revealed how non-optimal many CISC compilers were. This lesson had now been learnt, and the RISC designers set about producing customized compilers which made best use of the designated CPU. Once again, assembler-level programming had received its marching orders!

The use of microcoding in CISC CUs was originally encouraged by the situation when ROM was much cheaper and faster than magnetic core store. So it was to everyone's advantage to design the computer to minimize program lengths, while maximizing the CU activity of each instruction. This comparison is now reversed. DRAM chips have faster access times than the high-density PROMs used in microcode memory. EPLDs and FPGAs are the preferred implementation devices for fast hardware rather than PROMs. RAM is cheap and plentiful, so long programs are not a problem.

The speed of modern CPUs (Fig. 21.3) can easily outstrip all but the fastest memory cycle rates. Within 25 years the clock rates have risen from 1 MHz to 2 GHz, an amazing achievement. This could, however, lead to the CPU wasting time by having to insert WAIT states into all main memory access bus cycles, effectively stalling the CPU until the next instruction or item of data is returned from memory. Wide data buses and faster page- or row-oriented memory access techniques can alleviate this problem by delivering a group of instructions in a burst, but the CPU then requires an instruction pre-fetch buffer, or local cache. And so, once again, the advantage of a small RISC CU is revealed.

On the CPU chip, the physical size of the CU was an important consideration. The relatively large area of silicon used by the microcode PROM excluded other

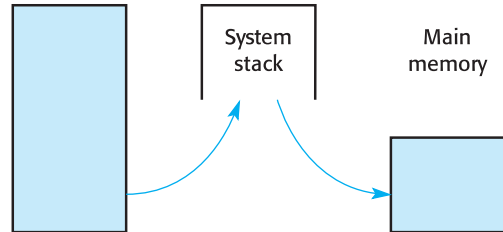
**Fig. 21.3**  
The increasing clock speed of microprocessors.



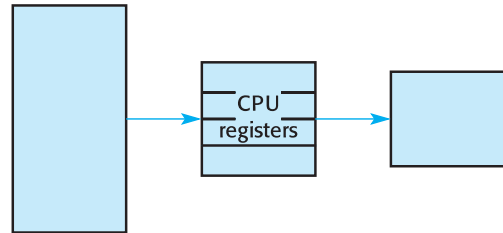
**Fig. 21.4**

Variety of parameter passing methods.

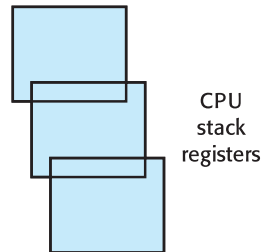
**Stack passing** Parameters are pushed up onto the stack before transferring control (jumping) to the subroutine. The subroutine code shares the same stack and can access the parameters through the stack or frame pointer. Copies of VALUE parameters are simply pushed onto the stack, while reference (VAR) parameters are 32 bit addresses pointing back at data. Stack frame setup overheads and access times to non-local variables within scope are issues.



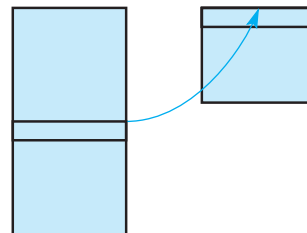
**Register passing** Using CPU registers to hold the parameters is the fastest method, but is limited by the number and size of registers available. Compilers select this technique only if a couple of simple (integer, char) variables are to be passed IN and for the single OUT return value from functions.



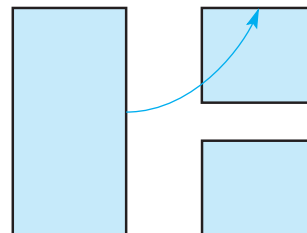
**Register windows** This is a specialized stack technique used by SPARC processors to reduce the amount of stack PUSHing and POPping. By physically overlapping the stack frames for adjacent procedures, some of the local variables can be visible as parameters with no data copying. To further speed up the process. SPARC CPUs have fast stack caches.



**Parameter blockers** For machines without stacks, the problem of where to save the return addresses is solved by the CALL instruction inserting the return address at the top of the procedure code before transferring control. The parameters are cunningly inserted in a block immediately after the CALL instruction, thus giving the procedure access by using the return address as a pointer.



**Global access** Fortran and BASIC would rely on global data blocks visible to all code. This system of memory parameter blocks has been reinstated for graphics and Windows programming, where the number of parameters is so great that little else could be suggested.



eligible functions from the privileged on-chip position in close proximity to the ALU. It should be recalled that whenever signals leave a chip and descend onto the printed circuit board they incur an extra transmission delay due to the increased capacitance of the PCB tracking. A major advantage of the RISC design philosophy was the reduced area taken by the smaller hard-wired decoder, allowing on-chip cache, MMU and FPU. It is now recognized that the microcoded CUs squandered silicon in supporting complex instructions which were only rarely used in most programs.

Because the cost of DRAMs had fallen and their access speed was improving, two of the original motivations for using more PROM and less RAM had disappeared. As microprocessors recapitulated the development path of earlier generations of computers, there was seen to be a need for better performance from the other facilities: cache, MMU, FPU. These could best be achieved by integrating them onto the CPU chip, if space were available.

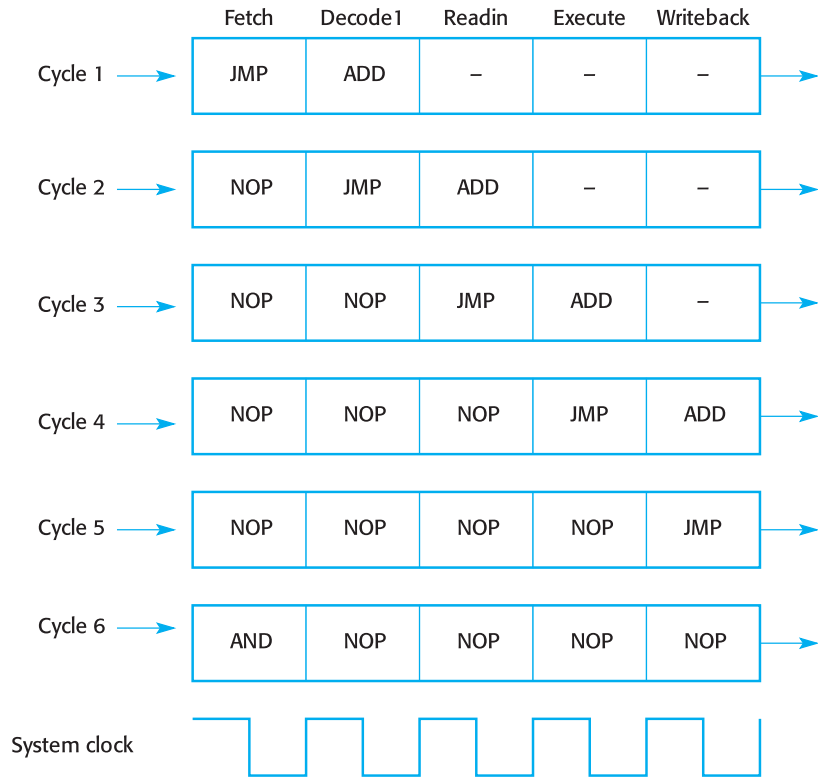
The common method used by CISC computers to pass parameters to functions used the system stack. In fact it has been so widely accepted that the alternative methods shown in Fig. 21.4 had been almost forgotten. With the introduction of RISC machines the stack method came under fresh scrutiny because of the amount of time spent PUSHing and POPping parameters and return addresses. Part of the RISC mission was to reduce the frequency of memory accesses, which clearly was in direct conflict with the enthusiasm of modern software for stack operations. Intel has faced this by installing fast L1 data cache, while Sun provided SPARC CPUs with a dedicated stack cache on the CPU chip. Thus, the convenience and flexibility of stack-oriented processing could continue without incurring the heavy memory access penalty. ARM provides a single link register to hold the return address. This works well, until a further, nested subroutine call occurs when, once again, stack operations have to be evoked!

## 21.2 Pipeline techniques – more parallel operations

Parallel, or overlapped, execution of instructions had long been seen as the way to improve performance. But the variable width of the CISC opcodes and their different execution times made such schemes difficult to implement. If you are running several instructions simultaneously and they all complete at different moments, there is a problem of resynchronization to be overcome before the cooperating CPUs can continue executing the program. Several methods were investigated to implement parallel instruction execution, and the most fruitful so far has been instruction level parallelism (ILP) using **scalar pipeline** techniques, in which several instructions pass along a multi-stage 'processing line'. On each period of the system clock the execution of an instruction is completed and the code leaves the pipeline. Thus, although the instruction cycle still requires several, say five, phases for completion, it appears as if the fetch – execute cycle is five times faster once the pipeline has been charged up.



**Fig. 21.5**  
Multi-stage pipeline decoding – parallel processing.



A five-stage pipeline is illustrated in Fig. 21.5. It shows the instructions passing along the processing pipeline, and completing after five clock cycles.

Pipeline decoders are not without their own problems. When conditional branch instructions, such as JZ and JNZ, are encountered, the instruction pre-fetcher has to anticipate which alternative branch will be taken. The result of the evaluation of the entailed condition may not be available until the instruction has reached the third or fourth pipeline stage. The SPARC architecture allows for delayed branching, or pre-execution, to assist with this dilemma. If one option is then selected the instructions in that arm of code will be valid, but if the alternative branch is selected the current contents of the pipeline will have to be flushed and new memory accesses invoked, a time-consuming process with increasingly deep pipelines.

Another difficult problem occurs when neighbouring instructions depend on the same variable. When this happens, the execution of an instruction will stall because the result of a previous instruction has not yet emerged from the pipeline. Such an event throws the decoder into temporary confusion, wasting a lot of time. Some RISC compilers try to avoid such 'pipeline interlock' hold-ups by inserting NOP instructions to space out the variable references. These appear like WAIT states on the system bus, delaying everything until the slowcoach catches up. A different solution which is sometimes available is for the compiler to reorder the instructions in the program to reduce such clashes.

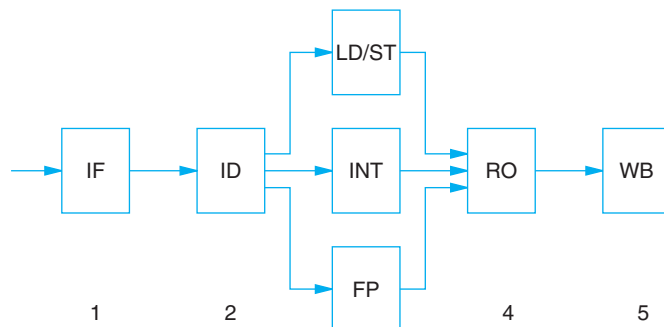
A negative effect of the introduction of parallel operations is the requirement for more than one adder unit. This is necessary because several simultaneous pipeline phases may occasionally need an adder to continue their action unimpeded: for example, the addition of operands or the calculation of an address pointer. In addition, it is likely that extra internal buses will be required so that the different phases of the pipeline may transfer data simultaneously without interfering with each other.

## 21.3 Superscalar methods – parallel parallelism

The term **superscalar** is used to describe CPUs which have multiple, parallel execution units and are capable of completing more than one instruction during each clock cycle. This can be achieved by furnishing the CPU with several independent decoders, usually of the pipelined type. Pentium and SPARC processors are so equipped. Note that there is still only a single instruction stream, but any inherently parallel operations required by the program may be exploited by carrying out several instructions simultaneously on separate hardware units. Although programs are written down as a sequential list of instructions, there is often no logical need to execute the instructions in any particular order. However, running instructions from a single program in parallel is clearly not always possible because they frequently depend on the results from earlier operations. Thus, the superscalar CPU, as with the single pipelined decoder, requires the detection of instruction dependencies within the program in order for the scheme to deliver any performance benefits. This can be assisted by preparatory work carried out by the compiler, but currently depends mostly on the ability of circuits in the CU to detect **data, control and resource dependencies** between neighbouring instructions. Where no mutual dependencies exist there is no reason why several instructions should not execute simultaneously, and this is what superscalar processors aim to accomplish.

From Fig. 21.6 it is easy to anticipate the problems that face a designer attempting to deliver enough partially decoded instructions to phase 3 to keep all three execution units busy. Then, when that is achieved, what to do if the FP unit takes longer than the

**Fig. 21.6**  
A five-stage superscalar architecture with three execution units.



**Table 21.2**  
Instruction  
dependencies.

| Dependency Type | Description                                                                       | Example                     | Blocked until ...   |
|-----------------|-----------------------------------------------------------------------------------|-----------------------------|---------------------|
| Data            | RAW, read after write                                                             | MOV EAX, 10<br>ADD EBX, EAX | EAX is loaded       |
|                 | WAR, write after read                                                             | MOV EBX, EAX<br>MOV EAX, 10 | EAX is read         |
|                 | WAW, write after write                                                            | MUL 100<br>ADD EAX, 10      | sequence<br>correct |
| Control         | the outcome of a previous instruction is essential for an instruction to complete | CMP AL, 'q'<br>JZ exit      | Z flag set          |
| Resource        | limited availability of hardware resources                                        | floating-point arithmetic   | unit free           |

INT unit allowing integer instructions to overtake earlier floating-point operations? Both scalar (pipelined) and superscalar (simultaneous) parallel processing must deal with instruction dependencies. These are classified as listed in Table 21.2. One way of avoiding the problem is to rely on an enhanced compiler to detect and attempt to avoid such interlocking dependencies by repositioning instructions within the program. Although this seems to be an ideal solution, it does mean acquiring a new compiler and recompiling all executable code for every processor upgrade, a situation which would have prevented Intel from pursuing its policy of binary compatibility throughout the last decades of 80×86 and Pentium developments. Perhaps because of this policy, the Pentium CPU uses a dedicated hardware unit to deal with instruction dependencies.

## 21.4 Register files – many more CPU registers

With the saving in space gained from the reduction in CU complexity when micro-coding was abandoned, it was possible to greatly increase the amount of on-chip storage. This was implemented partly as fast L1 cache and partly as an increase in the number of CPU registers. Both of these changes were intended to reduce the frequency of accesses to main memory. To further reflect this intention, the instruction set of RISC processors was modified and led to the definition of a LOAD STORE philosophy. Only a limited set of instructions were allowed to access main memory, the 'normal' data accesses being directed at CPU registers.

It is common for modern CPUs to handle all their registers in a block of multiport RAM, known as the register file. The amount of on-chip space that a register file requires increases approximately as the square of the number of access ports, which means there is a practical limit on the number of ports that a register file can handle.

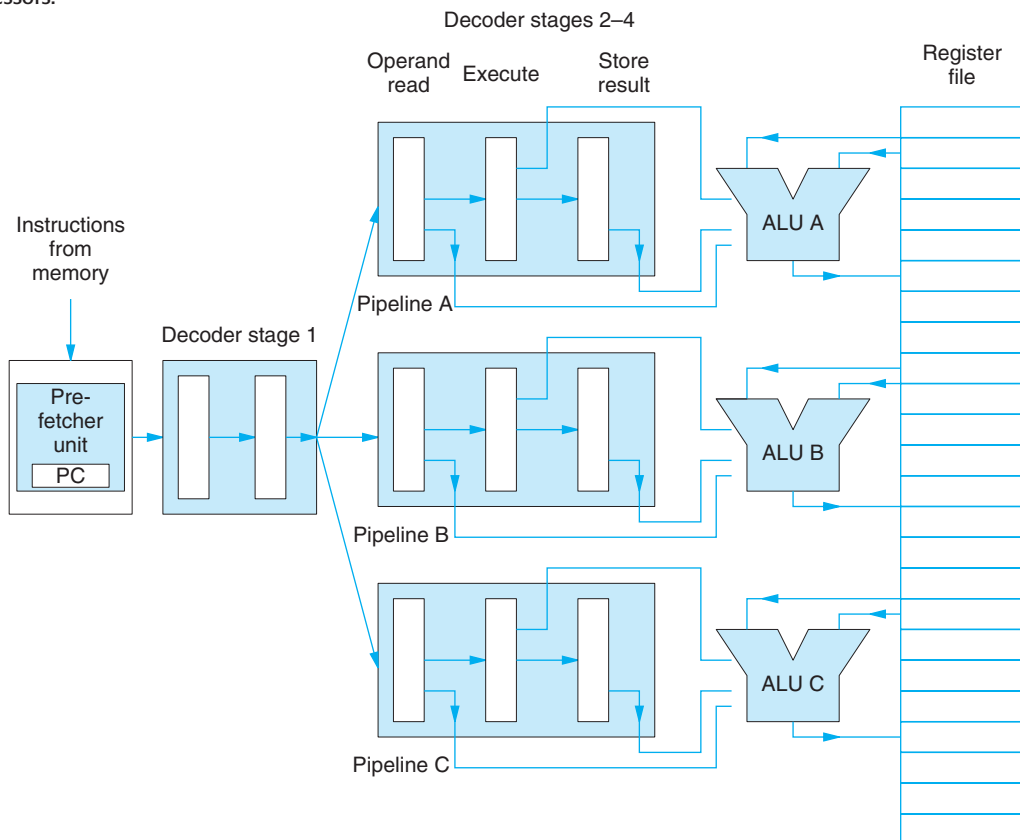
This is one of the reasons why CPUs generally use separate register files to store integer and floating-point numbers. Since each type of arithmetic uses a different ALU, attaching multiple integer, floating-point and even vector/MMX execution units to a single register file would result in an unwieldy size.

Processors such as the Sun SPARC and Intel Pentium are termed superscalar because they support several parallel pipelines capable of independent decoding and execution. A practical limitation arises from their use of multiport register files. Currently, it is technically difficult to extend the number of access ports beyond around 20. With each pipeline decoder requiring at least three ports, there is a ceiling imposed on the number of usable pipelines. Comparing Fig. 7.11 and Fig. 21.7 clearly illustrates the difference between the scalar and superscalar arrangement for a pipelined processor.

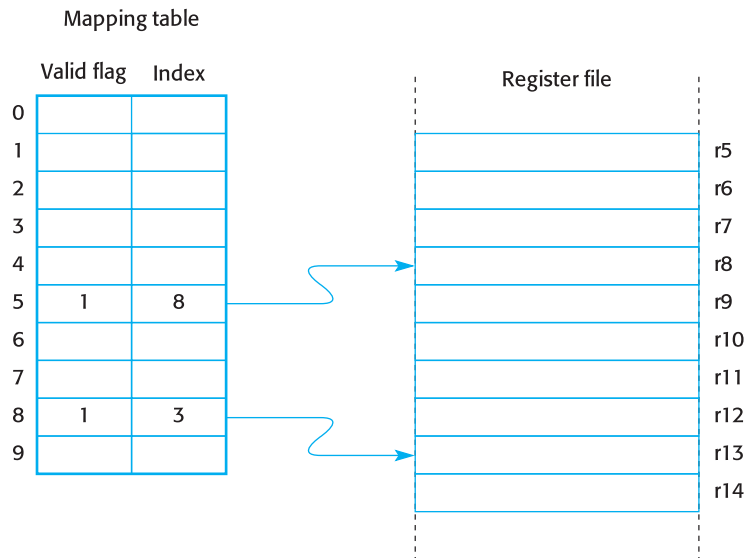
Some processors now insert extra buffering at the head of each pipeline. These can be used to delay the progress of any instruction which suffers from a dependency interlock. Such a technique of temporarily deferring instructions is known as **shelving** and is implemented in the PentiumPro and SPARC64 processors.

A rather surprising register file facility which is exploited by some newer processors (AMD Athlon and Pentium 4) is **register renaming**. This is a technique which allows the compiler, in close collaboration with the CPU, to use temporary

**Fig. 21.7**  
Use of register file  
store with superscalar  
processors.



**Fig. 21.8**  
Register renaming.



registers, which are invisible to the programmer, to hold variables. This speeds up processing by avoiding some of the mutual ordering constraints which instructions exert on each other. These effects become apparent when several instructions are executed simultaneously, as occurs in scalar pipelines, or superscalar parallel processors. The technique can be applied to WAR and WAW dependencies as defined in Section 21.3. To clearly understand register renaming it is necessary to translate the more common two operand instructions into a three-operand format. So there are two source operands and a separate destination, or result, term. Often the result destination will be the same as one of the source operands. In Fig. 21.8 you can see that a reference to a CPU register can be redirected to another register when necessary to avoid overwriting an unsecured variable. Such renaming can be seen as operating a system of virtual registers, much like virtual memory described in Section 12.5.

Virtual registering can offer an effective solution for problems related to WAW and WAR dependencies. The problem of control dependency (Table 21.2) will be discussed in the next section using the example of a conditional branch instruction.

## 21.5 Branch prediction methods – maintaining the pipelines

A significant problem associated with the technique of pipeline decoding is how to deal with conditional instructions, such as JZ, JNZ or LOOP. The execution route which follows such an instruction cannot generally be determined by the

compiler. It has to be evaluated at run-time. With non-pipelined CPUs, where the next instruction is only fetched from memory after the previous instruction has been fully completed, there is little difficulty. The branch decision has already been taken before the next instruction is to be fetched. But with the pipeline decoder, several instructions are held in readiness by the pre-fetcher, and the conditional branch instruction code will have progressed half-way along the decoder pipeline before the uncertainty of the branch route gets resolved. Because of this arrangement, the pre-fetcher needs to know which of the possible branches to fetch from *before* the choice has actually been made. Either both branches of instructions need to be fetched, or accept the risk of fetching and partially executing instructions from the wrong branch. If instructions from the wrong branch are pre-fetched, once the conditional instruction has been evaluated, the pipeline will have to be flushed, and an execution stall will then occur. Instructions from the correct branch have to be read into the pipeline from memory. Such pipeline stalls have a serious impact on CPU performance.

One option adopted by some compilers to avoid wasteful pipeline flushing and reloading is to reorder the instructions or to stuff no-ops (NOP) instructions into the code immediately following each conditional instruction. This delays the need to fetch from either branch until the decision has been taken and the branch known.

The Pentium uses hardware branch prediction logic (BPL in Fig. 7.4) which monitors the outcome of conditional instructions, using the stored result from previous decisions to guess the outcome of subsequent branches. This is termed **speculative execution**, and can work quite effectively in a loop where, for example, a target item is being sought. Most of the time the loop jumps back for another test, only occasionally detecting the target and dropping through. To implement such a strategy requires a fast cache store to track the results of conditional instructions (BTB in Fig. 7.4). The minimum layout is given in Fig. 21.9, where the three-column table allows the BPL to check for conditional instruction addresses as they enter the pipeline. If it is the first time of execution within the recent timeframe, the address will get entered. Should the instruction be already present in the table, the BPL can use the second entry as a 'best bet' for the branch, and continue fetching from that address. The third column is used to hold a confidence value, based on the outcome of earlier executions of the conditional instructions.

**Fig. 21.9**  
Control unit  
branch prediction  
table.

| Conditional instruction address | Branch target address | Prediction confidence value |
|---------------------------------|-----------------------|-----------------------------|
|                                 |                       |                             |
|                                 |                       |                             |
|                                 |                       |                             |
|                                 |                       |                             |

## 21.6 Compiler support – an essential part of RISC

The HLL compiler is now seen as an essential, associate component of the RISC CPU. Silicon suppliers, such as Sun or Intel, no longer rely on third-party programmers to produce compilers after the microprocessor has been launched. The provision of a specifically developed C compiler is essential to the success of any microprocessor but especially so for RISC devices. This situation has arisen partly because the ‘simplification’ of the instruction set has thrown greater demands onto software libraries, and partly because of the need to precondition software to make the best use of the parallel facilities provided by the RISC CPUs. The important issues discussed in Section 21.3 (data and code dependencies) can be partly resolved at compile time to allow the code to fully exploit the scalar and superscalar parallelisms.

When the CPU uses a pipeline decoder, the compiler can ensure that for unconditional branch instructions, such as CALL or JMP, the pre-fetcher switches its focus to the new target before the pipeline has fully executed the CALL instruction which is actually responsible for switching to the new location. Otherwise the pipeline would be supplied with the instructions immediately following the CALL, which would be useless.

Compilers can also support the effective use of parallel hardware facilities by reordering the original code sequence. This can help to avoid data and code dependencies or simply exploit the available hardware resources more fully.

## 21.7 The ARM 32 bit CPU – origins

The first ARM 32 bit RISC CPU, running at 8 MHz, was designed in 1985 by Acorn as a replacement for the 8 bit 6502. The intention was to use the faster RISC processor in a new version of the very successful BBC Micro educational computer, affectionately referred to as Beeb (Fig. 21.10). This had become constrained by the limited

**Fig. 21.10**  
The original 6502  
Beeb.



processing power and addressing range of the Rockwell 6502. Initial models featured colour graphics and 32 kbyte of RAM with data storage on audio cassettes. Later, hard and floppy disk drive interfaces were made available, and Acorn was an early proponent of local area networking with its Econet system. Another novel feature of the BBC Micro was its capacity to host an additional coprocessor attached via an expansion port known as the Tube. Connectivity, interoperability and networking were familiar concepts to BBC Micro users long before they were established in the rest of the PC world.

Unfortunately, the new RISC-based machines, known as the Archimedes, only gained a limited market share in schools and colleges, suffering from the unanswerable criticism of being *different* from the IBM PC. The original RISC CPU design evolved through several versions, but when a static, low-power circuit was developed, the demand for a CPU to work in portable, hand-held devices had just started. A new company was set up jointly with Apple, Acorn and the silicon manufacturers VLSI Technology as founding partners. The title ARM smoothly switched from signifying 'Acorn RISC Machines' to the newly forged 'Advanced RISC Machines'. Many of the original engineers and designers remained with ARM, with others working in a consultancy role. Additional technical and marketing expertise was provided by Apple. The first portable device which adopted low-power ARM technology, in the form of the ARM610 microcontroller based on the v3 architecture, was thus the Apple Newton. This cooperation has continued with the Apple iPod using an ARM v4 architecture CPU. But the arrival of cellular telephony, with the exploding market-place for handsets running sophisticated voice compression/decompression and error correction algorithms, rapidly accelerated global demand for low-power, high-performance CPUs. The ARM v5 architecture incorporated extra instructions such as Multiply and Accumulate, to assist with the DSP algorithms needed to run MPEG decoding and real-time digital filtering routines. In the development of mobile handsets, the most successful microcontroller has been the Texas Instruments OMAP, which incorporates an ARM v4T architecture CPU and offers very efficient power management and a secondary DSP coprocessor.

The original Acorn company thus evolved from a manufacturer of educational PCs into a world leader in the supply of CPU architectures, and circuit designs or intellectual property (IP) as it had become known (Table 21.3). This means that the VHDL code specifying a full CPU can be licensed for use by other OEM suppliers, for use within their own devices. In this way, Digital Equipment Corporation (DEC) purchased a licence for the ARM v4 design, and the rights to further extend it. This led to the SA-1100 StrongARM which was transferred to Intel with the unfortunate demise of DEC in 1998. Intel has continued with the ARM family, renaming it as XScale and basing it on the ARM v5 core. Other developers simply purchase the licence to use, without modification, existing ARM designs.

Unlike other more conventional RISC-oriented architectures, the ARM CPUs only offer a relatively small number (16) of data/address registers and a single condition register for operational status flags. All the registers are 32 bits wide, and a further 20 alternative, 'shadow' registers make a total of 37 CPU registers as shown in Fig. 21.11. Registers r0–r12 are general purpose, while r13, r14, r15 serve as stack pointer,



| Version | Example core        | Description                                                             | Pipeline |
|---------|---------------------|-------------------------------------------------------------------------|----------|
| v1      | ARM1                | Original processor, 26 bit address, coprocessor for Beeb                | 3        |
| v2      | ARM2                | 32 bit multiplier, coprocessor included<br>Acorn Archimedes/A3000       | 3        |
| v2a     | ARM3                | On-chip cache, semaphore support with swap instruction                  | 3        |
| v3      | ARM6 and ARM7DI     | 32 bit address, CPSR/SPSR, MMU<br>first macro-cell product.             | 3        |
| v3M     | ARM3M               | Enhanced multiply with 64 bit result                                    | 3        |
| v4      | StrongArm           | LD/ST for 8/16 bit values, system mode<br>iPAQ PDA                      | 5        |
| v4T     | ARM7TDMI            | Compressed Thumb instruction set,<br>MULA used for many mobile handsets | 3        |
|         | ARM9TDMI            |                                                                         | 5        |
| v5      | XScale              |                                                                         | 7        |
| v5TE    | ARM9E and ARM10E    | Better MUL, extra DSP instcns                                           | 5        |
| v5TEJ   | ARM7EJ and ARM926EJ | Java option                                                             | 5        |
| v6      | ARM11               |                                                                         | 8        |

**Table 21.3**  
Historic revisions  
of ARM  
architectures.

link register for return addresses, and program counter. The Current Program Status Register (CPSR) is separate. When exceptions occur, there is an automatic switching of some of these registers to alternative versions. This protects the original values, and runs faster than the traditional way of pushing and popping registers onto the stack. From an initial glance, the ARM hardware organization looks quite straightforward, but this is certainly not apparent when dealing with the instruction set. This has been extremely well thought out, and can genuinely be described as very clever!

The ARM processor was designed to be small, efficient and powerful. It is a 32 bit, pipelined RISC, LOAD/STORE architecture with about 50 machine instructions, several of which require three operands, such as:

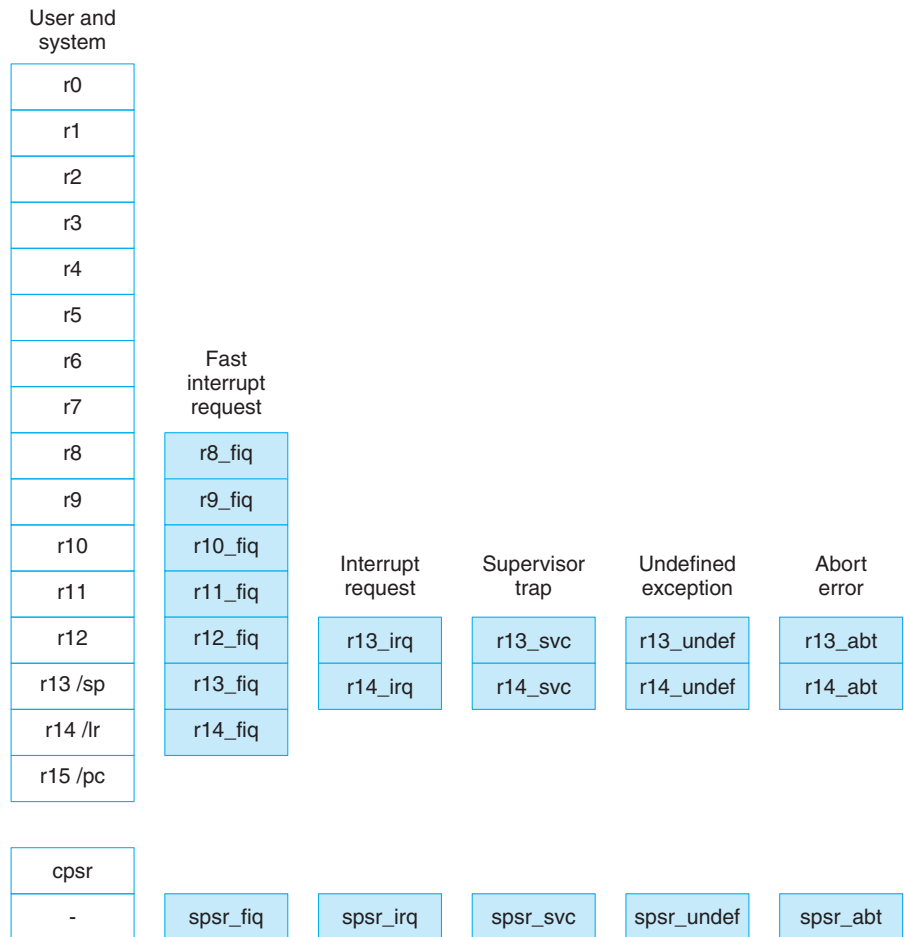
```
add R0, R1, R2 ; R0=R1+R2
```

where the contents of registers R1 and R2 are added with the result placed in R0. Notice the right-to-left convention in this assembler, the same as the Intel Pentium format. Thoroughly conforming to the RISC style, ARM carries out all memory accesses with separate load and store instructions, which can only use register indirect addressing to indicate the memory location:

```
ldr R0, [R5] ; R0 = M[R5]
```

```
str R8, [R0] ; M[R0] = R8
```

**Fig. 21.11**  
ARM CPU registers,  
showing the  
alternative sets.



Pay attention to the left–right reversing of this pair of assembler mnemonics. Perhaps you might have expected the store to be written as `str [R1], R3`, but it isn't!

As the ARM does not support a straightforward 32 bit memory direct load, perhaps this does beg the question as to how the 32 bit address is manoeuvred into the pointer register in the first place! More of this later. The `ldr/str` instructions do have a 12bit immediate field, with sign bit, to provide for a 4 kbyte offset in either direction, offering the register indirect with displacement mode:

```
ldr R0, [R5, #250] ; R0=M[R5+250]
```

A more popular use of this facility is to index down through a data structure. If the items are 8 bytes long, this can be achieved:

```
ldr R0, [R5, #8]! ; R0=M[++R5] preindexing
ldr R0, [R5], #8 ; R0=M[R5++] postindexing
```

Note the use of the exclamation mark (shriek) ! to indicate that the pointer register, R5, will retain the incremented address value after the instruction has completed. This need not be activated; the original address can be retained for future use if preferred. Both register indirect with auto-indexing and register indirect with displacement can be carried out with this facility. See Fig. 21.12 for a breakdown of the instruction's fields. This may be the best way to understand the complex options and forbidden combinations with the `ldr` and `str` pair of instructions. These examples need careful consideration, as with implementing the stack operations `PUSH` and `POP`:

```
str R0, [R13,#-4]! ; PUSH r0
ldr R0, [R13],#4 ; POP r0
```

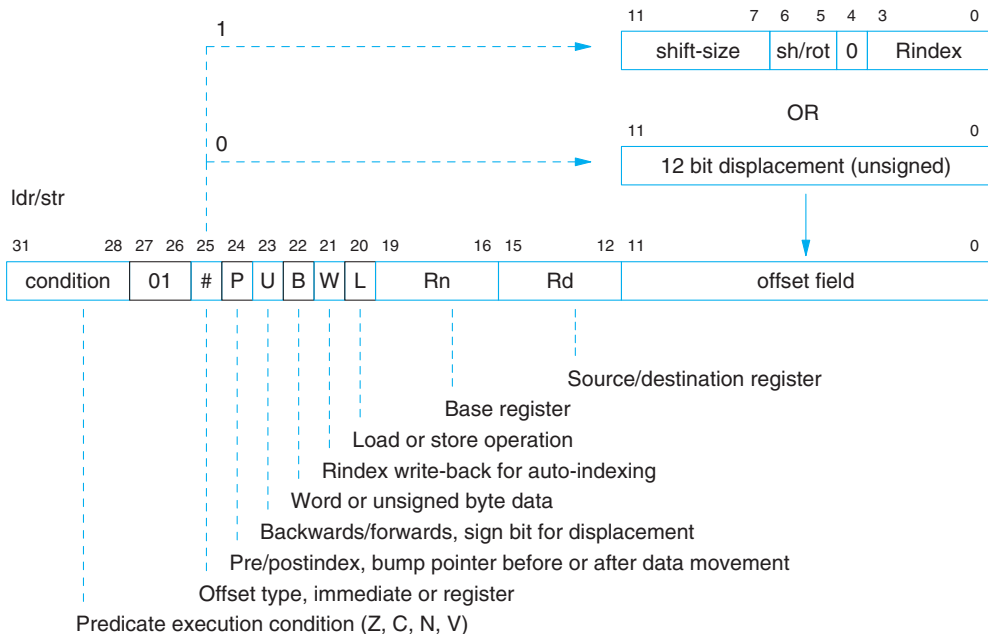
Normally the `ldm/stm` instructions are used for stack manipulation because they permit multiple registers to be handled together:

```
stmfd R14!, {R0-R5} ; PUSH R0-R5
ldmfd sp!, {R0-R5, R14} ; POP R0-R5 and R14
```

The registers to be PUSHed and POPped are indicated using a 16 bit field within the instruction. So the order of the register list in curly brackets does not matter. The register list gets sorted by the assembler and put on the stack from lowest to highest. A side effect of such a policy is that registers cannot be swapped using the traditional stacking technique:

```
stmfd sp!, {R0, R1}
ldmfd sp!, {R1, R0}
```

**Fig. 21.12**  
Instruction formats  
for the `ldr` and `str`  
instructions.



This will not swap the contents of the two registers!

Conventionally, R13 is used as the stack pointer, so assemblers accept the mnemonic `sp` being used in place of R13. The ‘fd’ stands for Full, Descending. This refers to the choices of having the stack growing downwards or upwards in memory, and whether the stack pointer rests on an empty or filled location. ARM recommends the Descending, Full option.

A significant feature of the ARM CPU for programmers is the provision of an in-line barrel-shifter circuit which allows one of the source operands to be shifted or rotated before the instruction is executed, but within the same machine cycle. This is represented using assembler in the following example:

```
mov R5, R6, lsl #4 ; R5=R6*16
```

or more interestingly, how to multiply R0 by 10:

```
mov R0, R0, LSL #1 ; x2
add R0, R0, R0, LSL #2 ; x4, then add 2R0+8R0
```

Next the 32 bit value stored in R6 is multiplied by 8, signified by the left shift logical operator (`lsl`), while in transit to R5. Left or right shifts can be carried out on operands originating from all registers or short, 8 bit constants held in the immediate field of an instruction. The amount of shift can be held in a third register:

```
mov R7, #3
...
mov R5, R6, lsl R7 ; R5=R6*8
```

A confusing scenario occurs when constant values, numeric or address, need to be loaded into a register. As already revealed, the ARM has no 32 bit *immediate* or *memory direct* load instructions. The **immediate** field within the `mov` instruction is only 12 bits wide, of which 8 bits are for the base constant value and 4 bits for a left shift count. With some 32 bit constants it is possible to synthesize them from 8 bit values, shifted left by the correct amount:

```
mov R0, #0xFF, LSL #24 ; load R0 with $FF_00_00_00
```

Another trick is to access locations using `pc` indirect using the 12 bit displacement. This generates position-independent code:

```
mov R0, [pc, #123]
```

Or benefiting from the assembler’s capability and using a nearby look-up table:

```
mov R0, [pc, #lut1-{pc}-8] ; load 12345678H into R0
...
lut1: DCD 0x12_34_56_78
```

To assist assembler programmers, two pseudo-instructions are normally available, allowing the assembler to assess the constant required and choose the best way to synthesize or indirectly load it:

```
ldr R0, =0xFF ; load 32 bit constant into R0
```

and:

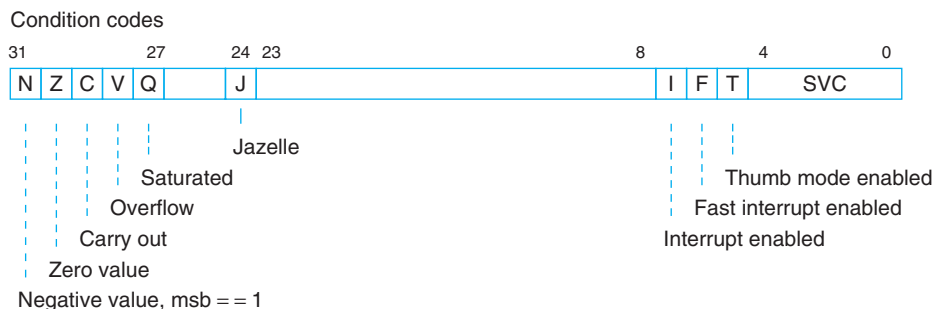
```
adr R0, hereX ; load R0 with effective address 'hereX'
```

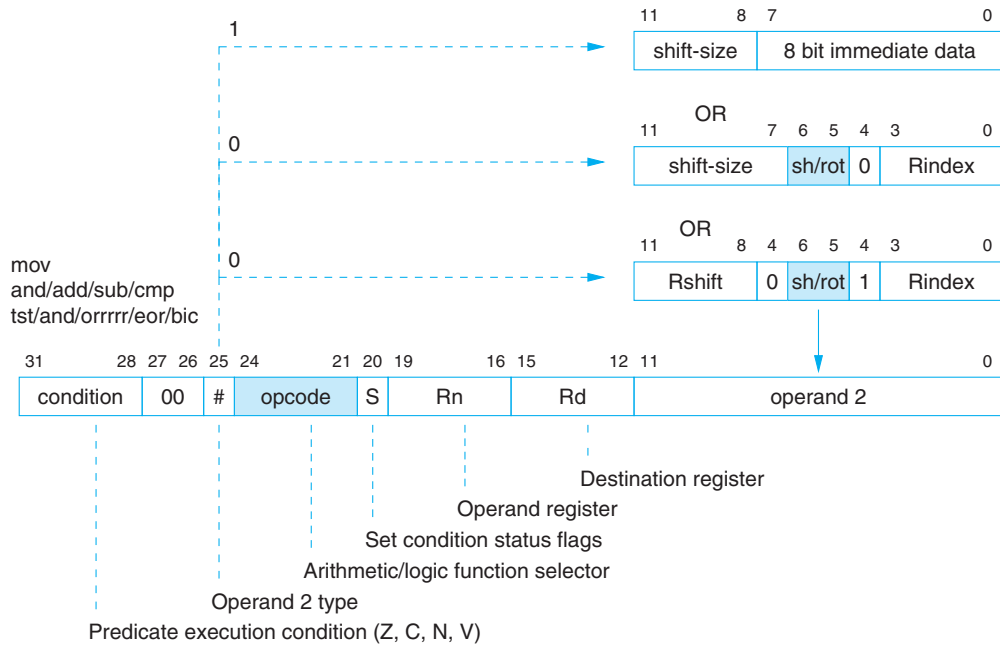
From Fig. 21.12, you may have noticed that the leftmost 4 bit field is concerned with the condition of the CPU status flags. These are displayed in Fig. 21.13. It is common for all arithmetic and logical instructions to affect the status flags, and with some processors even the data move instructions will change some of the flags. This could be considered inconvenient by some programmers, so ARM instructions include the capability to control the effect that operations have on the flags. This is achieved through the ‘S’ bit, see Fig. 21.14. An example assembler operation could be:

```
subs R0, [R1] ; subtract and set status flags
mov R1, #34 ; no effect on status flags
bl finish ; conditional branch
```

Notice that the subtract sets the status flags, while the following `mov` does not. Thus status information can bridge two instructions, even when intervening operations have taken place. ARM introduced the idea of conditional instruction sets, sometimes now called *predicated* sets. Rather than rely on a few conditional jump instructions to implement a program’s IF-ELSE and SWITCH-CASE structures, ARM arranged for all the instructions to operate conditionally. This has a significant positive impact on the way ‘selection’ code structures could adversely affect the pipeline. If only short optional branches are involved, ARM will fetch and execute all the code from both branches, using this condition field to reject the results from the untaken branch instructions. This avoids the risk of choosing to fetch ahead on the wrong branch, leading to a pipeline stall with a penalty of several machine cycles to wait while instructions are fetched from the other branch.

**Fig. 21.13**  
ARM program  
status register.





| opcode | Mnm | Meaning             | Effect                  | sh/rot | Effect                 |
|--------|-----|---------------------|-------------------------|--------|------------------------|
| 0000   | and | logical bitwise AND | $Rd = Rn \&\& Op2$      | 00     | $Rn, LSL \#shift-size$ |
| 0001   | eor | logical bitwise XOR | $Rd = Rn \wedge Op2$    | 01     | $Rn, LSR \#shift-size$ |
| 0010   | sub | subtract            | $Rd = Rn - Op2$         | 10     | $Rn, ASR \#shift-size$ |
| 0011   | rsb | reverse sub         | $Rd = Op2 - Rn$         | 11     | $Rn, ASL \#shift-size$ |
| 0100   | add | arithmetic add      | $Rd = Rn + Op2$         |        |                        |
| 0101   | adc | add with carry in   | $Rd = Rn + Op2 + C$     |        |                        |
| 0110   | sbc | subtract with carry | $Rd = Rn - Op2 + C - 1$ |        |                        |
| 0111   | rsc | reverse sbc         | $Rd = Op2 - Rn + C - 1$ |        |                        |
| 1000   | tst | test                | $Rn \&\& Op2$           |        |                        |
| 1001   | teq | test equal          | $Rn \wedge Op2$         |        |                        |
| 1010   | cmp | compare             | $Rn - Op2$              |        |                        |
| 1011   | cmn | negated comp        | $Rn + Op2$              |        |                        |
| 1100   | orr | logical bitwise OR  | $Rd = Rn \parallel Op2$ |        |                        |
| 1101   | mov | copy register data  | $Rd = Op2$              |        |                        |
| 1110   | bic | bit clear           | $Rd = Rn \&\& \sim Op2$ |        |                        |
| 1111   | mvn | negated mov         | $Rd = \sim Op2$         |        |                        |

**Fig. 21.14**  
Instruction formats for move, arithmetic and logical instructions.

The meaning of the opcode bits, 28–31, is encoded to allow for more conditions than a direct 4 bit mark would allow. See Table 21.4 for a clever presentation of this scheme.

The program status register contains five condition flags as well as operating mode indicator flags. The condition flags can affect the outcome of most of the instructions through the condition predicate field on the left of the instruction. We will return to this technique in Chapter 22 when dealing with the Itanium processor.

**Table 21.4**  
ARM condition  
codes.

| Opcode<br>[31–28] | Mnm | Meaning          | Flag            |
|-------------------|-----|------------------|-----------------|
| 0000              | EQ  | equal values     | Z = 1           |
| 0001              | NE  | not equal        | Z = 0           |
| 0010              | CS  | carry set        | C = 1           |
| 0011              | CC  | carry clear      | C = 0           |
| 0100              | MI  | negative value   | N = 1           |
| 0101              | PL  | positive value   | N = 0           |
| 0110              | VS  | overflow         | V = 1           |
| 0111              | VC  | no overflow      | V = 0           |
| 1000              | HI  | unsign higher    | C = 1 && Z = 0  |
| 1001              | LS  | unsign lower     | C = 0    Z = 1  |
| 1010              | GE  | greater or equal | N = V           |
| 1011              | LT  | less than        | N! = V          |
| 1100              | GT  | greater than     | Z = 0 && N = V  |
| 1101              | LE  | less or equal    | Z = 1    N! = V |
| 1110              | AL  | always           |                 |

Of special note in the CPSR are the T and J flags which indicate a change of instruction set. The former, Thumb set, uses a limited set of 16 bit instructions for smaller microcontroller implementations, while the latter, Jazelle set, is for a proprietary Java engine with direct bytecode execution. This is reminiscent of earlier attempts to develop and market Pascal Pcode processors based on specially microcoded PDP-11 CPUs. Other interpreted languages, such as BASIC and Forth, might also be eligible

**Table 21.5**  
Basic ‘starter’  
instructions for the  
ARM processor.

|                     |                                             |
|---------------------|---------------------------------------------|
| mov Rn, Rm          | copy data between registers                 |
| ldr Rn, [Rm]        | get a variable from memory                  |
| str Rn, [Rm]        | put a variable back in memory               |
| add R0, R1, R2      | add two registers, result in third          |
| cmp R0, R1          | compare two registers                       |
| b addr              | jump to relative location ( $\pm 32$ Mbyte) |
| bl addr             | call subroutine ( $\pm 32$ Mbyte)           |
| mov R15, R14        | return from subroutine                      |
| ldmfd R13!, {Rm–Rn} | pop registers from stack                    |
| stmfd R13!, {Rm–Rn} | push registers onto stack                   |
| ldr Rn, =constant   | load constant, asm macro                    |
| adr Rn, label       | get address, asm macro                      |

for the same treatment. To switch an ARM CPU between 32 and 16 bit instruction sets, there are the `BX` and `BLX`, branch and exchange, instructions. Note that the Thumb mode still deals in 32 bit data, but can only access the registers: `R0–R7`.

As with all new assembler instruction sets, you may find that provided by ARM-32 somewhat daunting at first acquaintanceship. However, it is quite normal to start by only using a subset of the full repertoire, as listed in Table 21.5.

## 21.8 StrongARM processor – a 32 bit microcontroller

The high-performance 32 bit StrongARM microcontroller was developed by DEC starting from the original ARM v4 CPU design. Then Intel continued the development introducing the SA-1110 and recently the XScale range of processors, PXA270, clocking at 624 MHz. The StrongARM is supplied in a 256 pin mini ball grid array (BGA) package. The integrated peripheral facilities include: six-channel DMA, PCMCIA interface, 28 parallel IO lines, SDRAM interface, JTAG testing and five high-speed serial channels serving RS232, I<sup>2</sup>C and USB.

DEC used the same technology as developed for its advanced Alpha processors, and implemented the first 200 MHz StrongARMs using a 0.35  $\mu\text{m}$  CMOS process, which employed triple-layer metal masking to interconnect around 2.5 million transistors on a 50  $\text{mm}^2$  die, clocking at 200 MHz but dissipating less than a watt of heat. This compares with the familiar 20–75 watt Pentium! The DEC StrongARM worked with a five-stage decode pipeline, supported by data forwarding to reduce the impact of data dependency, and had separate 16 kbyte code and data caches.

The 26 address lines which are available *outside* the package only span a 64 Mbyte memory range, so with a 5 bit bank selector, leaving 27 bits for *within-bank* addressing, only half of each of the 32 memory banks is accessible. But, demonstrating its versatility, the 32 bit virtual memory management unit (MMU), with translation look-aside address caching (TLB), handles the 4 Gbyte virtual to 64 Mbyte physical page mapping. The SA1110 also has full memory address decoding and segment selection circuitry.

After a system reset, the CPU starts to fetch instructions from location `0000_0000H`, which is the base entry of the system's eight-element interrupt vector table. To deal with this situation, it is essential to install valid branch instructions into the vector table to handle exception events.

In the StrongARM, the instruction and data caches are upstream of the MMU, meaning that they operate with *virtual* addresses. This is unlike the Pentium, which pre-maps the addresses, and so passes *physical* addresses to the L1 and L2 caches. A problem arises with Dcache operating in virtual space. Should the same physical main memory location be mapped into more than one virtual address, in the same way that a Unix file can be 'linked' to be accessible through different directory entries, more than one cache entry will be involved with writing to the same main memory location, so it will not easily be possible to be sure that all cache items are up to date. This may be a significant issue for shared variables, and the recommended solution,



to avoid cache inconsistencies with doubly mapped virtual addresses, is to block caching or to build in *bus snooping* circuitry.

The StrongArm contains a memory map decoder circuit, which partially organizes the possible layouts available for all attached memory and IO devices. The memory map is split into 128 Mbyte pages, as shown in Fig. 21.15. Some of these pages are mapped internally for facilities already offered by the microcontroller, while others are available for use with additional external devices. The CPU schematic diagram shown in Fig. 21.16 reveals the five stages of the single execution pipeline. Data forwarding paths are not shown. The 32 bit CPU is surrounded on the chip by lots of extra support circuitry and IO devices, as is now common with microcontrollers. Figure 21.17 provides a block diagram showing the range of facilities available to the systems developer. Note the five serial channels for interfacing to other systems, but no Ethernet, LAN interface, yet.

A significant issue with all pipelined CPUs is the resolution of data dependencies which would otherwise stall the progress of instructions through the pipeline. Such a situation could occur if two instructions in immediate proximity share a register as

**Fig. 21.15**  
SA1110 StrongARM  
4 Gbyte memory  
map.

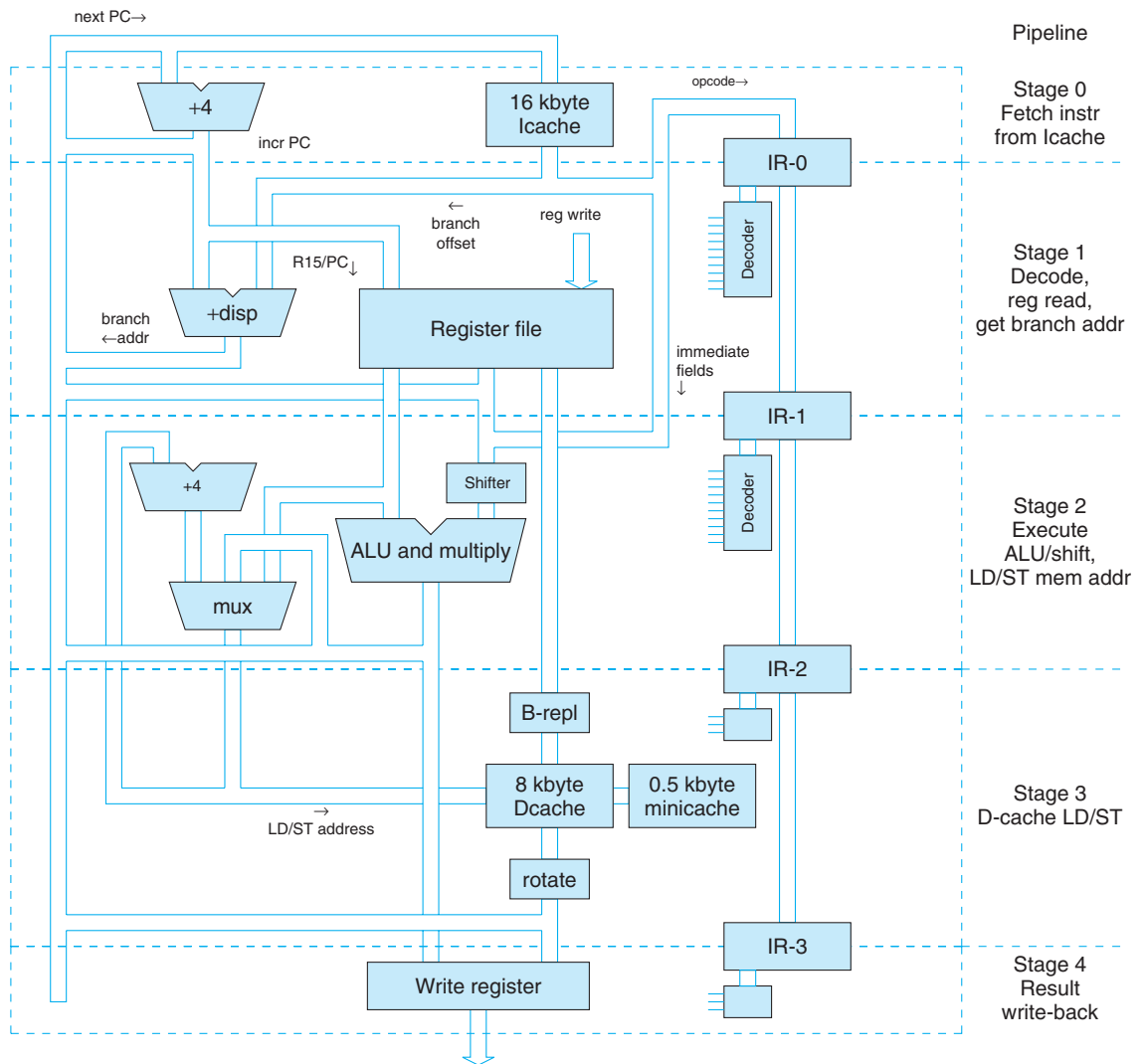
| Bank | Sel line | Mbyte |                       |
|------|----------|-------|-----------------------|
|      |          | 384   | Reserved              |
| 3    |          | 128   | zeros                 |
| 3    | RAS/CAS3 | 128   | DRAM bank 3           |
| 3    | RAS/CAS2 | 128   | DRAM bank 2           |
| 3    | RAS/CAS1 | 128   | DRAM bank 1           |
| 3    | RAS/CAS0 | 128   | DRAM bank 0           |
| 2    |          | 256   | LCD and DMA registers |
| 2    |          | 256   | Expansion and memory  |
| 2    |          | 256   | SCM registers         |
| 2    |          | 256   | PM registers          |
|      |          | 768   | Reserved              |
| 1    | CS5      | 128   | Flash/SRAM bank 5     |
| 1    | CS4      | 128   | Flash/SRAM bank 4     |
| 0    | PSTSEL   | 256   | PCMIA socket 1        |
| 0    | IPSTSEL  | 256   | PCMIA socket 0        |
| 0    | CS3      | 128   | Flash/SRAM bank 3     |
| 0    | CS2      | 128   | Flash/SRAM bank 2     |
| 0    | CS1      | 128   | Flash/SRAM bank 1     |
| 0    | CS0      | 128   | Flash bank 0          |

Physical address  
FFFF\_FFFFH

}

Internal to SA1110 StrongARM

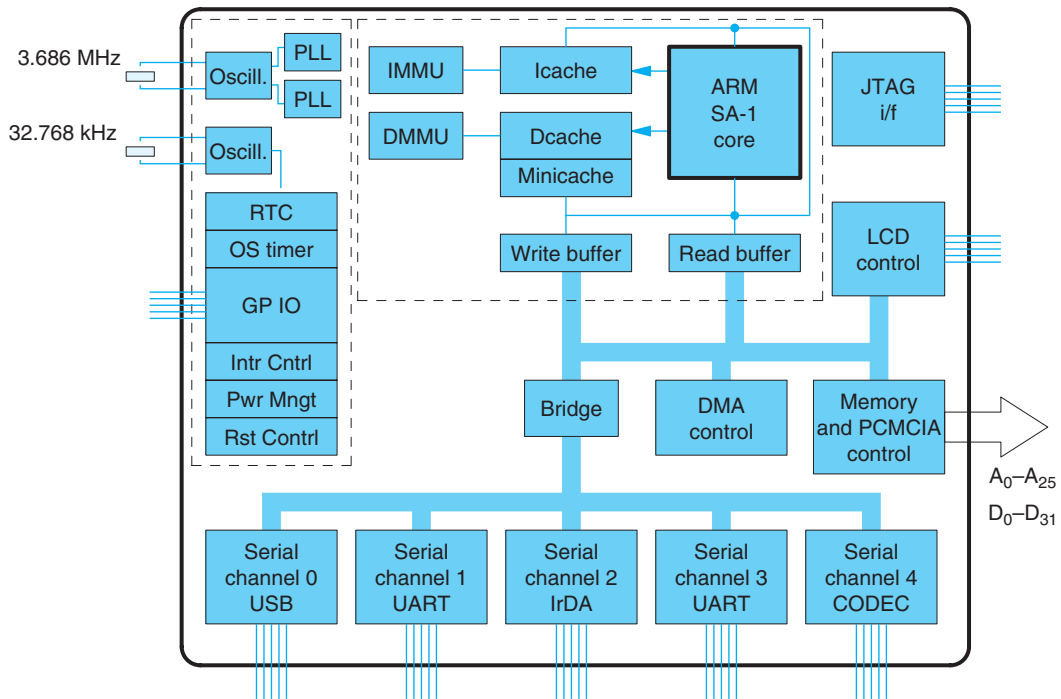
0000\_0000H



**Fig. 21.16**  
Block diagram for the  
StrongARM core.

operand. The first one calculates a result and stores it in register  $R_n$ , while the next instruction requires the value in  $R_n$  for its operation. This is termed a 'read-after-write' hazard because the result is not written back to the  $R_n$  register until the final pipeline step, causing the next instruction to already pass its execution step. One solution is to separate the two interlinked instructions by `NOB`, or allow the compiler to carry out a spot of judicious code reordering. The StrongARM takes a different approach by providing a special back-streets, short cut for the required value, before it is finally written into its register. This is known as 'data forwarding', even though it often involves sending the value backwards from the ALU!

The cache management on ARM chips is unusual. Rather than employ the more common least recently used (LRU) algorithm, which ejects 'stale' data lines in a



**Fig. 21.17**  
Intel SA1110  
StrongARM  
microcontroller.

prioritized fashion when more space is required, it simply ejects lines at random. After carrying out simulation studies, ARM was satisfied that the much simpler policy is just as effective as LRU, but uses much less silicon to implement. When Intel took over development of the StrongARM, Intel decided to include the data mini-cache alongside the Dcache to give more control to the programmer over the ongoing data caching activity. After ARM v5, ARM included the `PLD` instruction to pre-fetch data items into Dcache, in anticipation of future requirements. Deliberate pre-fetching can appear to be sensible, but there is the risk of other necessary data being ejected to make room for the pre-fetched data. If there is also a possibility that the pre-fetched data will *not* then be used, this can be a bit of an own-goal.

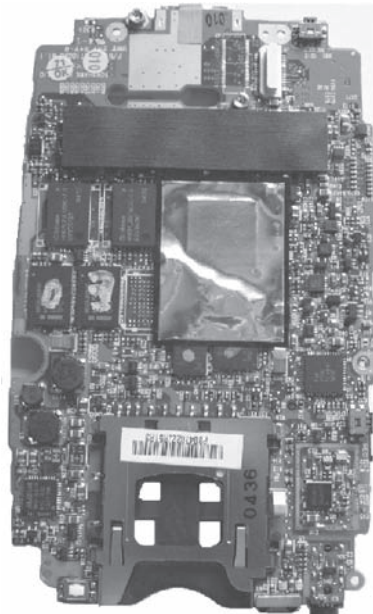
## 21.9 The HP iPAQ – a StrongARM PDA

The iPAQ range of Pocket PCs (see Fig. 21.18 and 21.19), sometimes referred to as Personal Digital Assistants (PDAs) were first introduced by Compaq in 1999. Hewlett-Packard acquired Compaq and abandoned its own Jornada in favour of continuing the iPAQ product development. The device is based on the StrongArm/XScale range of ARM microcontrollers from Intel and is delivered running a cut-down

**Fig. 21.18**  
 The HP iPAQ hx4700  
 Pocket PC, with XScale  
 PXA 270 processor  
 (<http://www.hp.com>).



**Fig. 21.19**  
 The HP iPAQ hx2400  
 PCB. The 420 MHz  
 XScale is shrouded by  
 emission reduction foil  
 (courtesy of the iPAQ  
 Spares & Repairs Co.:  
[http://  
 www.ipaqrepair.co.uk](http://www.ipaqrepair.co.uk)).



version of Windows. PDAs called 'Pocket PCs' run the Microsoft Pocket PC version of Windows, while earlier devices were loaded with Windows CE. There is also a thriving underworld of Linux porting activity involving the iPAQ!

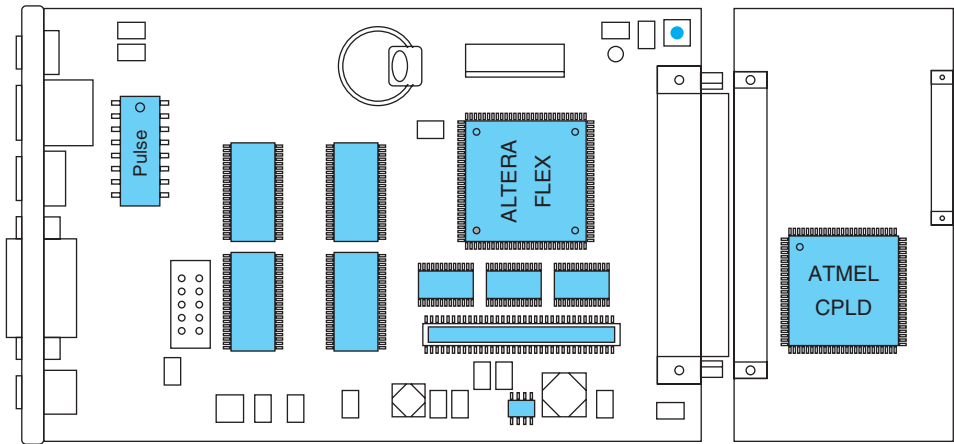
The HP iPAQ hx4700 series Pocket PC includes an amazing range of facilities. It is the first pocket PC to offer a touchpad with a mouse-like cursor making screen navigation more like a desktop. This iPAQ incorporates the new Intel PXA270 624 MHz processor for high performance and integrated Compact Flash Type II (CF) and Secure Digital (SD) slots for storage and IO expansion. Integrated wireless capabilities including wireless LAN, Bluetooth and Fast Infrared (FIR) allow users to stay connected while on the move. The new HP iPAQ hx4700 also offers  $480 \times 640$  resolution, a 16 bit VGA colour display with a 100 mm screen, providing a larger image size and higher quality resolution. The larger screen allows easier viewing of documents, images and conformant Web pages. Email, calendar entries, contacts and files are all stored fully encrypted in Flash or on external memory cards. Also, in the event the device is lost or stolen, access to the iPAQ can be protected by pin or password authentication. If users regularly access sensitive information over the Internet or by wireless LAN they will appreciate this enhanced security provision.

For programmers struggling to identify a run-time bug in their StrongARM code, the inclusion of JTAG debugging facilities with the XScale will be an important step forward. Whereas the JTAG port on the StrongARM really only serviced the needs of hardware engineers, testing the simple functionality of the chips after they have been soldered onto the PCB, extra registers have been included with the XScale which support the use of JTAG In Circuit Emulation (ICE). This allows programmers to capture data and address values in registers as well as in memory, following an event such as an error exception or a deliberate breakpoint.

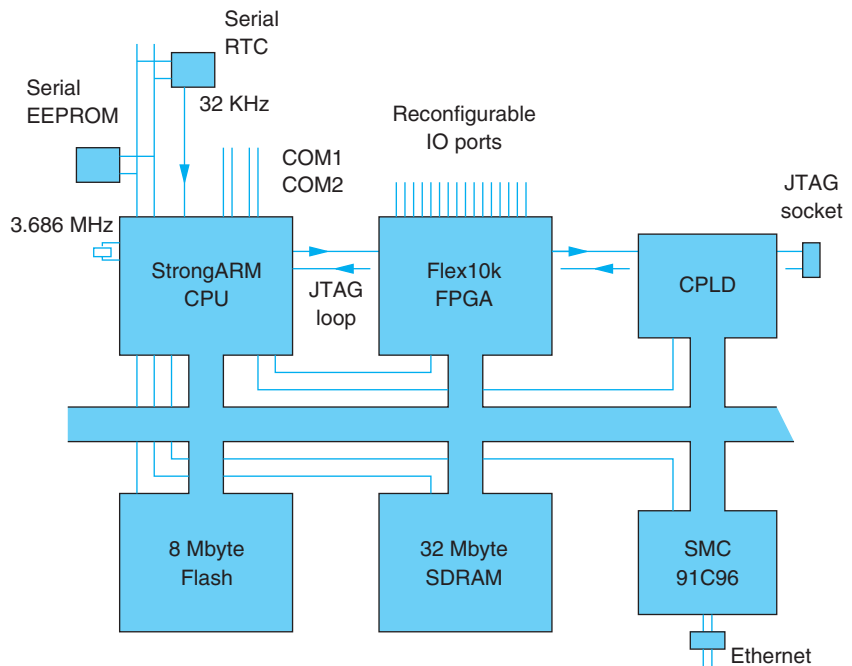
## 21.10 Puppeteer – a StrongARM SBC

Another example of an embedded system which uses the StrongARM microcontroller is now described. The Puppeteer Single Board Computer (Ansea Microsystems) uses a computer board first developed for television set-top decoder boxes, but with a much broader range of possible applications.

As shown in Figs. 21. 20 and 21, the Puppeteer SBC has a double-sided,  $150 \times 100$  mm PCB supporting a StrongARM CPU, one large FPGA, two CPLDs, the Ethernet chip, SRAM, Flash, four high-density expansion connectors, power regulator, lithium battery for real-time clock chip, and all the other essential electronics to keep the system functioning. There is also an extension socket at the right hand side to allow a variety of specialist IO cards to be plugged into the main CPU board. The one illustrated is a flexible reconfigurable CPLD card, which can emulate a wide range of IO devices, including the 24 bit legacy facilities of an i8255! The IO card has a JTAG port through which the CPLD can be reconfigured when necessary.



**Fig. 21.20**  
Front side of  
Puppeteer SBC and a  
plug-in IO expansion  
card.



**Fig. 21.21**  
System layout for  
the StrongARM  
Puppeteer board.

The Puppeteer boots up through several different memory configurations, initially to make loading and hardware setup simpler, and then to benefit from the security offered by the StrongARM MMU access control facilities (Fig. 21.22). The first phase, immediately following power-up, and reset, disables virtual memory mapping, effectively using the 32 bit logical addresses in the code directly as 32 bit physical addresses: a one-to-one mapping. In addition all CPU caching is disabled. In the second phase of boot-up, CPU caching is enabled through a virtual

| Device range            | Size (MBytes) | Physical address    | Select line | Virtual address with caching |
|-------------------------|---------------|---------------------|-------------|------------------------------|
| ZeroBank<br>cache flush | 4             | E000_0000-E03F_FFFF |             |                              |
| SDRAM1                  | 16            | C800_0000-C8FF_FFFF | RAS1        | 8100_0000-81FF_FFFF          |
| SDRAM0                  | 16            | C000_0000-C0FF_FFFF | RAS0        | 8000_0000-80FF_FFFF          |
| ASB                     | 4             | B000_0000-B03F_FFFF |             |                              |
| MMU                     | 4             | A000_0000-A03F_FFFF |             |                              |
|                         | 4             | 9000_0000-903F_FFFF |             |                              |
| Sys Cntrl               | 4             | 8900_0000-893F_FFFF |             |                              |
| PCMIA1                  | 1             | 3000_0000-300F_FFFF | PSTsel      |                              |
| Ethernet                | 4             | 2000_0300-2000_03FF |             |                              |
| FPGA                    | 4             | 1040_0000-107F_FFFF |             |                              |
| Flash                   | 8             | 0000_0000-007F_FFFF | CS0         | 9140_0000-91BF_FFFF          |

**Fig. 21.22**  
Memory map for  
StrongARM  
Puppeteer.

address range for user-level processes. Thus the MMU page mapping tables are used to control access and caching for processes running on the CPU, rather than providing a swap space extension for the available 4 Gbyte space. In addition, a gap between the blocks of installed SDRAM in physical space is removed in the virtual space by appropriate mapping. This simplifies the production of software. Perhaps it is worth thinking about this alternative use of virtual memory mapping. There is no longer any need to spill main memory over into disk swap files, so the MMU plays the different role of access controller.

## 21.11 Sun SPARC – scalar processor architecture as RISC

The SPARC processor was launched by Sun Microsystems in 1988 as a processor to supersede the MC68030 for the new Sun-4 Unix workstation. There remains some ambiguity over the term ‘scalar,’ which some texts construe as ‘scalable’. Sun itself distinguishes ‘scalar’ processing from other high-performance designs which offer vector processing. The SPARC carries out multiple scalar operations simultaneously on a stream of instructions, while the vector processors operate in a simultaneous, parallel style. Alternatively, scalable could refer to the planned improvements in

manufacturing techniques which enable chip designs to be shrunk smaller and smaller, making them cheaper and faster. Sun has always intended that the basic architecture would support a variety of CPUs, ranging from portable laptop systems to powerful database servers. The enhanced ‘superscalar’ architecture means that more than one instruction pipeline is in operation, leading to the possibility of the completion of more than one instruction per clock cycle.

Where novelty is seen as a significant marketing factor, abbreviated development timescales are key to producing a successful product. The original SPARC chip took only 10 months from design to market and subsequent revisions were made with much less difficulty because there was no complex microcode to negotiate.

Consistent with its ‘Open Systems’ policy for software, Sun offered licences to other hardware manufacturers to improve the supply and speed up development of other versions. Because of Sun’s simpler instruction set, it is generally considered easier to design and manufacture RISC processors, but to achieve high performance will also involve multiprocessor schemes. Sun Microsystems used Fujitsu gate arrays to build its first chip while other licensees use different technologies for manufacturing their CPUs. A wide range of designs have now developed from the Sun original, including the SPARClike range of embedded processors from Fujitsu.

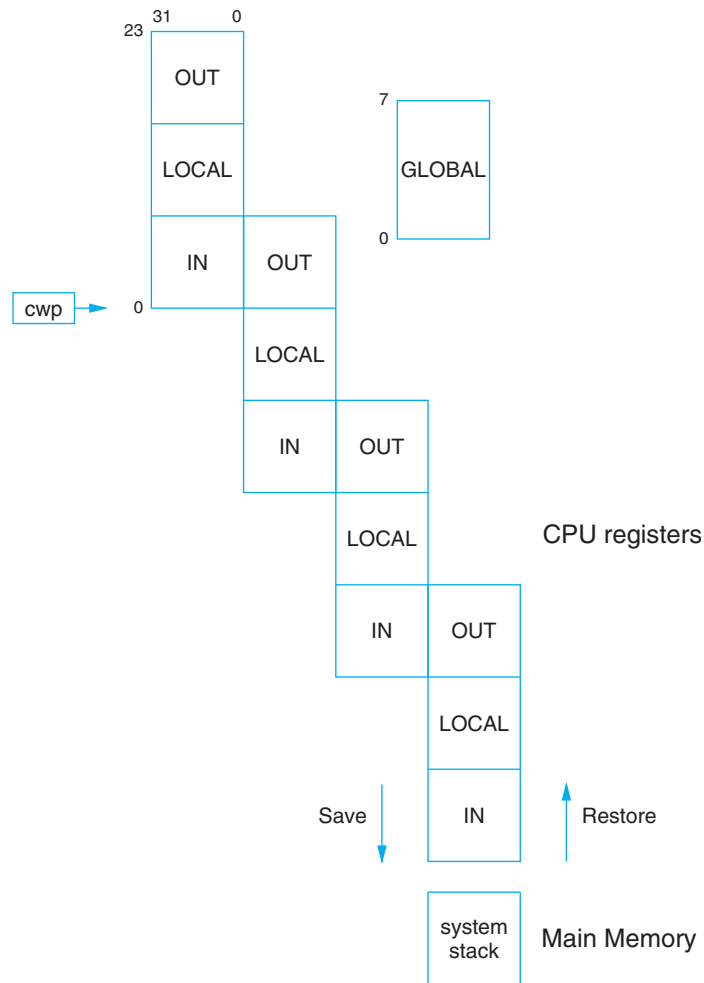
A number of hardware facilities have been incorporated to improve the performance of SPARC processors. The separate FPU is served by a separate floating-point instruction pipeline:

- As we have already observed, modern CPUs can outpace the normally available memories. To avoid the insertion of wasteful WAIT states, various strategies have been tried. Sun uses local on-chip SRAM cache, and interleaved DRAM to help avoid the problem. A wide, 64 bit bus can fetch four instructions at a time. The superscalar SPARC then allocates the instructions into two pipelines, discriminating between integer and floating-point operations to allow parallel execution of instructions. Pre-fetching also enables overlapping of CPU activities to further increase performance.
- Access to main memory for the stack is reduced in the SPARC by the use of a stack cache in the CPU. This allows the implementation of a fast parameter passing mechanism known as **register windowing**. The CPU register bank is divided into groups, or windows. A short pointer is used to indicate which window is active. The CPU is provided with a **Current Window Pointer** (CWP) register which can be advanced or withdrawn by the instructions SAVE and RESTORE. There are 24 registers in a window: 8 IN registers, 8 LOCAL registers and 8 OUT registers. At any moment the following situation exists:

|                  |                                                                    |
|------------------|--------------------------------------------------------------------|
| IN registers:    | incoming parameters<br>return address<br>returned values           |
| LOCAL registers: | automatic variables (local variables)                              |
| OUT registers:   | outgoing parameters to subroutine<br>return address for subroutine |



**Fig. 21.23**  
Operation of the register file during procedure calls.



The advantage of this technique depends on the ‘overlapping’ of the OUT section of the caller with the IN section of the called, as shown in Fig. 21.23, when the SAVE and RESTORE instructions are used. The limited size of the CPU register bank will require swapping operations to main memory stack.

## 21.12 Embedded systems – cross-development techniques

The range of microcontroller devices is expanding rapidly. For example, the Infineon TriCore-32 is intended for high-performance engine control, having special timing registers and analogue voltage conversion circuits necessary for controlling the spark and fuel injectors. The extra flexibility and accuracy which can be achieved with such

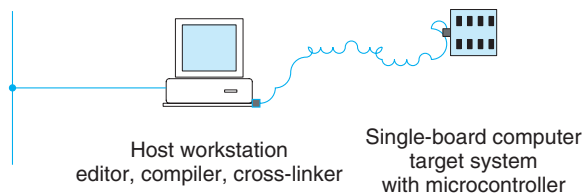
programmable controllers helps to regulate engine emissions and improve fuel efficiency. The Controller Area Network (CAN) is a specialized, resilient network standard which has been adopted by several car manufacturers to provide automotive, subsystem communications. It is often handled by a special UART integrated onto such microcontrollers. Also, analogue-to-digital converters (ADCs) are needed to accept real-world signals from sensors, translating them into binary format suitable for digital processing. Perhaps unsurprisingly in this application field, there is quite a lot of hardware support for timing operations to assist with a variety of engine management functions.

A new problem for the programmer getting to grips with microcontroller-based developments is the need to understand the activity of **cross-development**. This arises when the target computer has insufficient resources to support the actual software development. Perhaps it has no screen, or cannot host a compiler. In these circumstances it becomes necessary to use another computer as a development host, and download the code when it is ready to be run and tested. Figure 21.24 illustrates the arrangement with the microcontroller installed on the **SBC** (Single-Board Computer). It is the SBC that will be delivered to the customer, not the workstation. Such computers are often referred to as **embedded systems** when they are closely coupled with the equipment that they are monitoring or controlling.

The cable between the host and target provides a path both to download the executable code and to provide debugging information during the testing sessions. If the SBC has been provided with its own Ethernet port, the host and target can communicate over a LAN which makes the arrangement much more convenient. It can be very confusing, the first time you develop software using a PC/Pentium, to run a compiler on behalf of a completely different CPU. Also, the linking process will need to be much more explicitly visible and is frequently more problematic than linking for a Unix or Windows-based host.

While the XScale microcontroller retains its 32 bit processing power, the less romantic roles of washing machine sequencer, central heating controller or knitting machine ‘brain’ are handled admirably by much simpler 4 bit CPUs. The most successful is the Texas Instruments TMS1000, which has been embedded in millions of Christmas toys. So there is an increasing range of microcontrollers designed to fit into any imaginable application, even parking meters. As already mentioned, the TI OMAP microcontroller family offers both ARM7 and digital signal processing (DSP320C55) facilities on the same chip to supply the mobile handset market-place. Similar chips are targeted at the anticipated demand for voice-operated equipment as soon as the algorithms have proved to be sufficiently reliable. All of these require creative, exciting effort on the part of the programmer!

**Fig. 21.24**  
Cross-development  
for microcontroller  
systems.



## Review

- The ARM family of processor designs has been very influential among academics and commercially successful for low-power portable equipment.
- Microcontrollers, which include CPU, memory and IO ports, on a single chip are of increasing commercial importance.
- The StrongARM/XScale is a highly integrated microcontroller designed for battery-powered hand-held PDA and mobile telephone handset applications.
- When using pipelined processors the programmer has to consider the possibility of data or control dependencies between adjacent instructions, otherwise the run-time performance may be adversely affected by pipeline stalls.
- The HP iPAQ is an example of using powerful microcontrollers to provide portable processing capability.
- Cross-development is the method of running editors, compilers and debuggers on a host computer system, and downloading code from the host onto the target.

## Practical work

The recommended practical work involves carrying out research into the relative merits of CISC and RISC CPU architectures, and presenting the results in a seminar session. You could choose and compare one example of each type.

## Exercises

1. Draw up a list of the advantages and disadvantages of microcoded CPU architectures: consider the end-user as well as the development phase.
2. What is the difference between a microcontroller and a microprocessor? Does a microcontroller have to be von Neumann CISC in design? Are there any RISC-based microcontrollers? Name some.
3. How would you decide at what level to insert the following new functions:

block moves of binary data in memory  
floating-point square root  
data encodement for fax transmission  
BST ↔ GMT system clock changeover

4. List the five categories of machine instruction type and then allocate the following ARM instructions to the correct category:

```

mov R0, [R1] addeq R0, R1, R2
cmp R1, #2 and R0, R0, R1
mov R15, R14 bgt DOIT
swi #10

```

5. Why are addressing modes more important for CISC than RISC CPUs? Explain the action of the instruction: `MOV R0, # $FF, LSL # $F`. In what circumstances might a compiler utilize this instruction?
6. In what ways are RISC compilers more CPU specific than CISC compilers?
7. What is the principal advantage to programmers of PC relative addressing? The ARM has such a mode, but limited to 32 kbyte offsets. How can this limitation be overcome?
8. Which addressing mode do you consider the fundamental mode? Why?
9. How many addressing modes could be used in the execution of a single ARM instruction? Explain the term 'effective address'.
10. What addressing modes are used in the following instructions?

```

movs r0, r1 add r0, #50
add r0, [r2] ldr r3, [r0, #20]
str r4, [r0, r1] ldm [r10], [r0, r4-r9]
orrseq r2, r3, r4, LSL #2

```

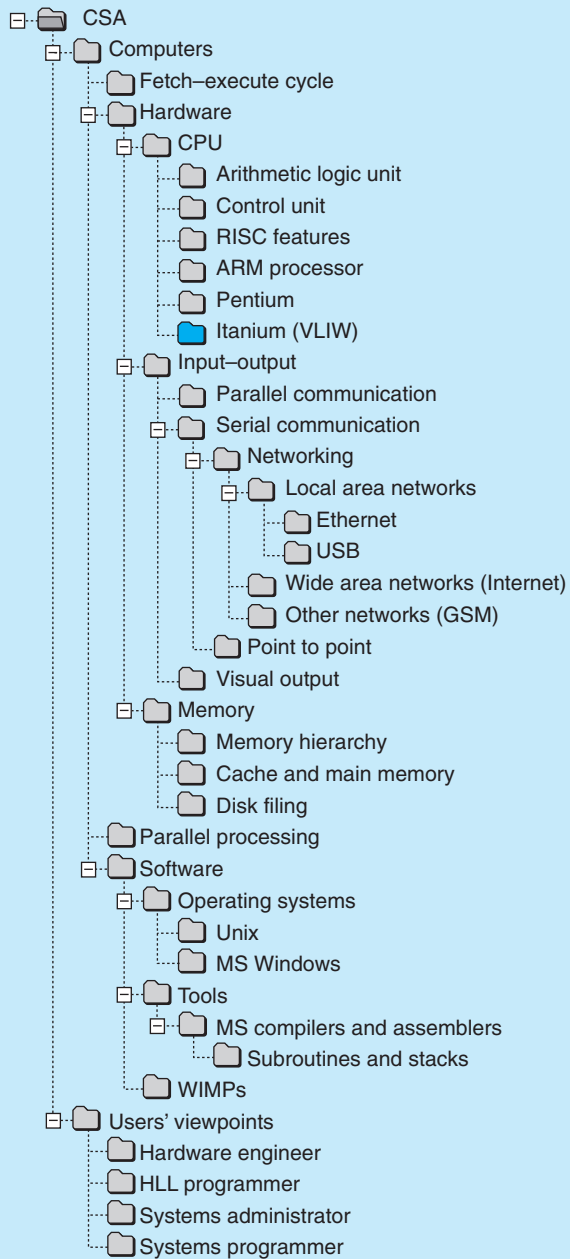
11. Explain the use of the ARM `ldmfd r13!, [r0, r1]` and `stmfd r13!, [r1-r5]` instructions.
12. Explain the action of the ARM `CMP` instruction.
13. What role do the CPU status flags play during program execution? In CISC processors they can be seen as a means of communication between the ALU and the CU. Is it the same in a RISC processor?
14. List the advantages and disadvantages of pipelined CPU architecture.

## Readings

- Furber (2000)
- Sloss *et al.* (2004)
- Seal (2000)
- An introduction to the automotive CAN protocol can be found at Infineon's site: [http://www.infineon.com/cm\\_upload/migrated\\_files/document\\_files/Application\\_Notes/CANPRES.pdf](http://www.infineon.com/cm_upload/migrated_files/document_files/Application_Notes/CANPRES.pdf)

- The excellent Intel Web site provides a full set of StrongARM and XScale manuals. Try:  
`http://www.intel.com/design/intelxscale/`
- And the ARM Web site:  
`http://www.arm.com`
- Heuring and Jordan (2004), introducing the SPARC as a RISC microprocessor.
- Patterson and Hennessy (2004), for pipelining methods.
- Hayes (1998), Chapter 5.
- Sima *et al.* (1997). This text offers a wide ranging introduction to more advanced topics in the field.





# VLIW processors: The EPIC Itanium

## Overview

The Itanium 64 bit processor is being jointly developed by Intel and HP. It has a lot in common with the current range of HP/Precision Architecture CPUs. EPIC uses a VLIW architecture which invests more responsibility with the compiler to choose which pipelines to use and how the instructions will be sequenced for execution. The instruction codewords are not so strongly encoded as RISC and CISC computers, and so are wider. But also they are fetched in groups of three from program memory. Most instructions are predicated, conditional, to allow for speculative execution.

|      |                                                          |     |
|------|----------------------------------------------------------|-----|
| 22.1 | Itanium 64 bit processor –<br>introduction               | 602 |
| 22.2 | Itanium assembler – increasing<br>the control of the CPU | 609 |
| 22.3 | Run-time debugging –<br>gvd/gdb                          | 613 |
| 22.4 | Future processor<br>design – debate                      | 615 |



## 22.1 Itanium 64 bit processor – introduction

Since it invented microprocessors in 1971, starting with the i4004, Intel has regularly redefined the achievable performance that users can expect from their processor hardware. This has been accomplished partly by physically shrinking the circuits and partly by incorporating new techniques to speed up the fetch–execute cycle. Now it seems that the i80×86 family has reached the end of its time as the flagship of Intel processors. The 32 bit Pentium is to be superseded by the Itanium, formerly called Merced, based on the new IA-64, EPIC architecture (Table 22.1). Backward binary compatibility with the current IA-32 Pentiums will be retained, but nevertheless a definitive break with the architecture will be instituted because the IA-64 will not be instruction compatible with its predecessors. The IA-64 specification has emerged out of a research collaboration between Hewlett-Packard and Intel which was aimed at establishing an architecture which would fully exploit the lessons which have been learnt from recent experience with the HP/PA RISC processor family. The new 64 bit architecture has been termed Explicitly Parallel Instruction Computing (EPIC) because of the increased level of software control over the pipeline operations that it makes possible. This approach could alternatively be called **RECA** (Reduced Encoding Computer Architecture)

Moore's Law has again delivered considerable gains in speed and circuit complexity, and Intel is aiming to manufacture the chips with only 90 nm line widths. The space freed on the silicon die can be used in a number of different ways. Intel has chosen to increase the width of words and lay in more execution pipelines to support to a greater extent **instruction-level parallelism**. The **superscalar** strategy was to feed the multiple pipelines with consecutive instructions, using hardware to sort out the instruction dependencies. The **VLIW** alternative is to fit several instructions into a single word using the compiler to choose which instructions can execute successfully in parallel. As already stated, the superscalar Pentium has an on-chip dependency detection unit, but if this job could be done by the compiler, the chip area could be given over to other facilities, such as a larger L1 cache. In addition, such circuits are complex and so inevitably limit the maximum clock speed achievable. The simpler the circuit, the faster the clock can run, making for better throughput.

**Table 22.1**  
Itanium 2 processor  
parameters.

|             |                                       |
|-------------|---------------------------------------|
| L1 Icache   | 16 kbyte, 64 byte line                |
| L1 Dcache   | 16 kbyte, 64 byte line, write-through |
| L2          | 256 kbyte, 128 byte line, write-back  |
| L3          | 3–9 Mbyte, 128 byte line, write-back  |
| Main memory | <1 Pbyte ( $2^{64}$ )                 |
| Clock       | 1.66 GHz                              |
| System bus  | 400 MHz, 128 bits wide                |
| CPU power   | 100 W                                 |

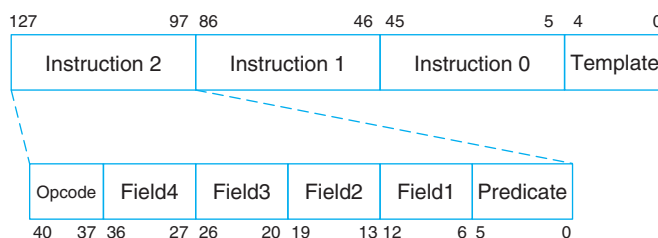
The Itanium architecture attempts to open up access to the CPU for more explicit control by the executing code. This, for example, can be seen through the contents of data cache being visible and manipulatable using cache line pre-fetch and flush instructions.

At the moment, there is a general interest in testing **VLIW** (Very Long Instruction Word) processors, which are capable of feeding 5–10 parallel decoder pipelines. In the case of the Itanium, the basic instruction length of 41 bits only qualifies the Itanium to be categorized as an **LIW** (Long Instruction Word) machine. The benefit of longer basic instructions stems from the reduction in decoding that the CU has to perform before it can start signalling the required activities. It makes available to the compiler much greater flexibility in choosing combinations of operations which would not previously have been possible. The reason for this lies with the CU decoder. The more it decodes, the less variety of operations are visible to the compiler. Consider a 3 bit instruction field offered up to a 3-to-8 line decoder. There are eight code numbers (000, 001 – 110, 111) and so only eight alternative output selections. But there are potentially 256 different output patterns available (00000000, 00000001 – 11111110, 11111111). So the compiler is constrained by the decoder to a limited subset of actions, only 8 from a potential range of 256. If the instruction field was widened from 3 to 8 bits, the compiler would gain complete control over the computer with a range of 256 distinct operations possible.

If the instruction were to grow out to 96 bits it would reach the length of the micro-code instructions used within previous CISC processors. Then a very fast decode/execution cycle would be possible and the compiler would be able to specify in exact detail what will happen within each phase of the machine cycle. In support of this, the Itanium fetches in **bundles** of three instructions as shown in Fig. 22.1. A 128 bit bundle contains three 41 bit instructions, each with an associated 6 bit conditional field or **predicate value**. The bundle also carries a 5 bit **template code** from the compiler which indicates the instructions capable of parallel execution.

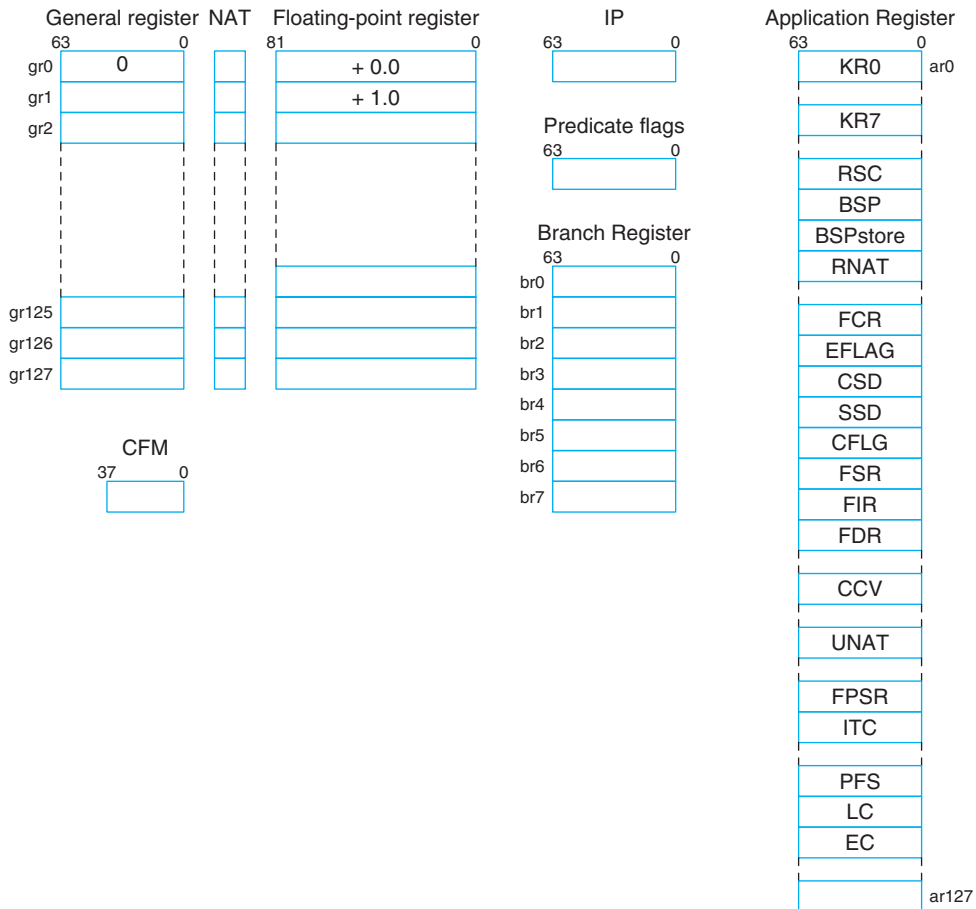
The 64 bit instruction pointer holds the logical address of the bundle containing the current instruction. Because bundles contain 16 bytes, and this is the minimum unit to be fetched, the four least significant bits of the IP are always zero. Several of the problems which beset pipeline architectures, discussed in Section 21.2, have been specifically dealt with in the IA-64. These include the ability to pre-fetch and execute instructions from both arms of an **IF-ELSE** structure until the condition is tested and decided. This eliminates the need to predict at run time which arm to follow when fetching ahead and removes the risk of incurring a pipeline flush and reload penalty. The Itanium compiler

**Fig. 22.1**  
Instruction bundle  
for the IA-64  
architecture.



takes more responsibility for reordering the instructions to avoid any interdependencies which would block the execution pipelines. The technique used is termed **predication**. It is already familiar to ARM users in the guise of its conditional instructions. Predication is a way of reducing the number of conditional branch instructions used to implement a program and so remove the need for the CU to make decisions about instruction reordering. This is achieved by embedding a conditional test with every instruction. Apart from the ARM, such a facility has been limited in the past to a small number of the instructions. The Pentium has conditional move instructions (*CMOV*) and the 8 bit Z80 sported conditional *CALL* and *RET*. In these instructions the action is governed by the indicated CPU status flag. So the IA-64 scheme effectively expands the number and role of the CPU status flags in binding together the traditional pairs of: condition-test → flag-set followed by the flag-test → conditional-branch, and extends their scope to affect all instructions. The Itanium contains 64 **predicate flags**, shown in Fig. 22.2, which are capable of controlling the outcome of several instructions executing in parallel. The predication technique effectively replaces several conditional branch instructions with the conditional execution of all instructions.

**Fig. 22.2**  
Intel IA-64/  
Itanium register  
set.



All the 128 general registers have an associated 65th bit called the NAT status bit. NAT stands for ‘Not A Thing’, which intends to refer to the validity of the data held in the register. When data from a marked register propagates forward into further operations, the NAT status goes with it, an important facility when dealing with speculative data loads.

The general register bank has an associated **frame marker** (CFM) which indicates the position of the current frame, holding local variables and parameters, within the register bank. Registers GR1 to GR31 are reserved for general-purpose data/address activities, while 32–127 can be used for subroutine data frames. By overlapping the *calling* and the *called* frames a method of passing parameters is used which does not involve any data copying. This is similar to the SPARC stack windowing technique (see Fig. 21.23). Note that the first register, GR0, will supply a zero when read, and a nice run-time error when written to (see also Table 22.2)!

Passing parameters between the higher privilege operating system routines back to a user application is catered for by the **kernel registers**. These offer fast, secure communications for this special situation.

With a predicated instruction set, it is possible to deal with several alternative instruction streams, as arises from an IF-ELSE statement. This can be useful for either a single execution pipeline, or when employing superscalar, parallel units. Rather helpfully, programmers always arrange their code so that the two alternative blocks are quite independent of each other – perfect for parallel execution. Instructions from both arms of an IF-ELSE structure will be passed along the decode–execution pipeline until the conditional clause is evaluated, setting the relevant predicate flags, which will then lead to the results from the instructions in the rejected arm being discarded and the results pending from the accepted arm being confirmed. No pipeline flushing, with the associated memory access delays, is involved. Another important source of the performance advantage which comes from this brinkmanship approach to execution is the

**Table 22.2**  
Assembler  
programmers’  
usage of Itanium  
registers.

| Register                            | Name     | Title      | Class     | Usage                            |
|-------------------------------------|----------|------------|-----------|----------------------------------|
| Gr <sub>0</sub>                     | r0       |            | constant  | Reads as zero, no writes         |
| Gr <sub>1</sub>                     | r1       | gp         | special   | Global data pointer              |
| Gr <sub>2</sub> –Gr <sub>3</sub>    | r2–r3    |            | scratch   | Used with addl                   |
| Gr <sub>4</sub> –Gr <sub>7</sub>    | r4–r7    |            | preserved |                                  |
| Gr <sub>8</sub> –Gr <sub>11</sub>   | r8–r11   | ret0–ret3  | scratch   | Function return values           |
| Gr <sub>12</sub>                    | r12      | sp         | special   | Stack pointer                    |
| Gr <sub>13</sub>                    | r13      | tp         | special   | Thread pointer                   |
| Gr <sub>14</sub> –Gr <sub>31</sub>  | r14–r31  |            | scratch   |                                  |
| Gr <sub>32</sub> –Gr <sub>39</sub>  | r32–r39  | in0–in7    | automatic | Function parameters              |
| Gr <sub>32</sub> –Gr <sub>127</sub> | r32–r127 |            | automatic | Input registers                  |
|                                     |          | loc0–loc95 | automatic | Local registers                  |
|                                     |          | out0–out95 | automatic | Output registers                 |
|                                     |          |            | automatic | Rotating registers (groups of 8) |

more regular and predictable pattern of memory management that is possible. If all paths are to be executed, all relevant cache lines must be read in, a situation that the compiler can easily plan for and implement by marking instructions and data to be moved up the memory hierarchy in anticipation of their imminent need. In the present scheme, any pre-reading may incur a penalty should the wrong conditional path be chosen. However, it may be worrying you that with this design more instructions and data will be moved into cache and from there into the CPU, some of which will turn out to be superfluous to requirements. Although this appears inefficient, the data flow can be arranged by the compiler, which can reduce the number of unexpected memory misses. Anyway, executing redundant, unnecessary instructions and throwing away the result is not as bad as incurring cache misses or more seriously a page fault.

The Pentium processor was equipped with circuits to carry out **instruction re-ordering** as part of its Dependency Unit. The intention was for the processor to decide, on-the-fly, whether the order of instructions received from the compiler could be improved for the benefit of parallel, pipeline execution. Because the Pentium also broke down the more complex instructions into micro-ops for further decoding and execution, the reordering was attempted at this level. Moving instructions ‘upstream’ to get a better execution flow is termed **hoisting**. An important change with the IA-64 architecture is to commit such decisions to the compiler, which has a better view of the code, and is permitted a much longer time to think about the issues. The recent Itanium 2 has six decode pipelines (integer, load/store, branch and floating-point) with a maximum depth of eight stages.

The IA-64 compilers are also required to look out for opportunities to pre-read data so that operands can be entered into CPU registers before they are needed. This is known as **speculative loading**. It clearly could be of a great advantage in circumstances where the use of variables can be accurately predicted at compile time. It should be noted, however, that this could start a large ripple-through effect on cache and virtual memory controllers, which may be triggered into trying to pre-read pages or cache lines, running the risk that a memory exception will occur. This negative side effect is particularly annoying when the memory exceptions and delays may be due to the reading of subsequently unneeded items. To avoid this penalty, the IA-64 architecture has provided the ability to defer the response to memory miss exceptions until a special **CHECK** instruction is reached. The **NAT** (Not A Thing) flag is used to indicate that the associated data register is waiting for a deferred exception to be honoured and a fresh value to be rolled in from memory. With these facilities, pre-reading can take place without the risk of triggering unnecessary memory exceptions. Whether this exciting new approach delivers performance advantages in all application areas, such as database searching, remains to be seen.

It should be evident that several, diverse areas of research have contributed to the development of the IA-64 specification. The design of CPU circuits, instruction set and compiler functionality have all been pursued in concert so as to develop the **EPIC** (Explicitly Parallel Instruction Computing) architecture.

There are 128 GP, 128 FP and 128 AP registers in the Itanium. Such a large number helps to reduce the frequency of memory access cycles required. Of the 384 total

**Table 22.3**  
Itanium instruction  
classes.

| Type |                                                  |
|------|--------------------------------------------------|
| A    | ALU operations, arithmetic on integers and logic |
| I    | multimedia, integer shifts, special register ops |
| M    | memory load/store operations                     |
| B    | branching, jumping and returning                 |
| F    | floating-point operations                        |
| X    | special instructions                             |

64 bit registers, 128 are dedicated for general-purpose and integer operations, while the remaining 128 are dedicated to floating-point variables.

The IP, like the other registers, is 64 bits wide, thus extending the maximum length of memory from the current 4 Gbyte to 16 Ebyte. Although the installed memory of desktop PCs is still well short of the 4 Gbyte limit, in the field of file servers and database engines this limit is being approached, with 4 Gbyte memories now quite common. As a temporary measure, Intel stretched the address width on the Pentium III to 36 bits, and then released the Xeon with a 64 bit address.

For practical and academic reasons, Itanium instructions are classified into six broad categories (Table 22.3). These clearly relate to the particular decoder pipeline that they will be handled by. Current implementations of the IA-64 architecture do not contain all six types of pipeline, but use I or M to carry out A, while X instructions are handled by I or B units. This may be revised at some future time. As already stated, the template field within each instruction bundle (see Fig. 22.1) carries a 5 bit code from the compiler to the pipeline scheduler, as listed in Table 22.4. The instructions are thus directed by the compiler to their correct execution pipelines.

The way the Itanium deals with three (41 bit) instructions together in a bundle allows it to handle 64 bit immediate loads. With a normal RISC instruction set, this is impossible because the instruction operand fields are never large enough. Remember that the ARM uses the left shift operation to extend an 8 bit immediate value into a full 32 constant. An alternative technique used by CISC processors is to store ‘large’ constant values immediately after the instruction in the program code. These constants can then be read by simply using the PC as a data pointer in register indirect mode. RISC advocates would not approve of this ‘adjustment’ to the constant instruction width mantra, even though pre-fetch units could now probably handle the occasional arrival of an item of data without difficulty. Because the Itanium has *extended* instructions which occupy two 41 bit slots in a bundle, it can also handle 64 bit constants, spanning two instruction slots. Depending on the instruction involved, they execute on a B-unit (long branch or call) or an I-unit (constant loads).

Another important feature of the template code is the ability of the compiler to pass down information about instruction interdependencies. In assembler code this information can be manually inserted by the programmer in the form of double semicolons: `;;`. This is called an execution **stop**. During execution, architectural stops indicate to the hardware that an instruction before the stop may have some

**Table 22.4**  
Template field encoding for Itanium 2, showing the positions of inter-instruction stops.

| Template | Slot0  | Slot1  | Slot2  |
|----------|--------|--------|--------|
| 00       | M-unit | I-unit | I-unit |
| 01       | M-unit | I-unit | I-unit |
| 02       | M-unit | I-unit | I-unit |
| 03       | M-unit | I-unit | I-unit |
| 04       | M-unit | L-unit | X-unit |
| 05       | M-unit | L-unit | X-unit |
| 06       |        |        |        |
| 07       |        |        |        |
| 08       | M-unit | M-unit | I-unit |
| 09       | M-unit | M-unit | I-unit |
| 0A       | M-unit | M-unit | I-unit |
| 0B       | M-unit | M-unit | I-unit |
| 0C       | M-unit | F-unit | I-unit |
| 0D       | M-unit | F-unit | I-unit |
| 0E       | M-unit | M-unit | F-unit |
| 0F       | M-unit | M-unit | F-unit |
| 10       | M-unit | I-unit | B-unit |
| 11       | M-unit | I-unit | B-unit |
| 12       | M-unit | B-unit | B-unit |
| 13       | M-unit | B-unit | B-unit |
| 14       |        |        |        |
| 15       |        |        |        |
| 16       | B-unit | B-unit | B-unit |
| 17       | B-unit | B-unit | B-unit |
| 18       | M-unit | M-unit | B-unit |
| 19       | M-unit | M-unit | B-unit |
| 1A       |        |        |        |
| 1B       |        |        |        |
| 1C       | M-unit | F-unit | B-unit |
| 1D       | M-unit | F-unit | B-unit |
| 1F       | M-unit | I-unit | I-unit |

kind of resource dependency on instructions after the stop. The problem of handling such code or data dependencies was introduced in Section 21.2. Suggested solutions were: insertion of `NOps` in the instruction flow, reordering instructions, renaming registers and fast forwarding results. With the EPIC Itanium, the compiler takes the decisions about which of these alternatives can be used at any time.

## 22.2 Itanium assembler – increasing the control of the CPU

Using the `selection_sort.c` as a simple programming example, the Itanium assembler code generated by `gcc/gas` can be inspected:

```
#include <stdio.h>

/* selection_sort.c A good basic sort routine.
Works by scanning up through the array finding the "smallest" item,
which it then swaps with the item at the start of the scan. It then
scans again, starting at the second position, looking for the next
smallest item...and so on.
*/

int selectionsort(char *pc[], int n) {
 int min, i, j, k;
 char *pctemp;
 for (i = 0; i < n; i++) {
 min = i;
 for(j = i+1; j < n; j++)
 if (strcmp(pc[j], pc[min]) > 0) min = j;
 pctemp = pc[min];
 pc[min] = pc[i];
 pc[i] = pctemp;
 for(k=0; k<n; k++)
 printf("%s ", pc[k]);
 printf("\n");
 }
 return 0;
}

void main() {
 int i;
 char *names[7], *testset[7] = {
 "Monday", "Tuesday", "Wednesday", "Thursday", "Friday", "Saturday",
 "Sunday"};

 for(i=0; i < 7; i++)
 names[i] = testset[i];
 printf("\n\nSelection Sort\n");
 i = selectionsort(names, 7);
}
```

The Itanium assembler output, `selection_sort.s`, is listed in Fig. 22.3. This has been generated by the `gcc/gas` suite. Notice the `;;` stop tags, separating groups of instructions which may contain mutual dependencies.



```

 .file "selection_sort.c"
 .pred.safe_across_calls p1-p5,p16-p63
 .section .rodata
 .align 8
.LC0: stringz "%s "
 .align 8
.LC1: stringz "\n"
 .text
 .align 16
 .global selectionsort#
 .proc selectionsort#
selectionsort:
 .prologue 14, 34
 .save ar.pfs, r35
 alloc r35 = ar.pfs, 2, 4, 2, 0
 .vframe r36
 mov r36 = r12
 adds r12 = -48, r12
 mov r37 = r1
 .save rp, r34
 mov r34 = b0
 .body
 ;;
 adds r14 = -32, r36
 ;;
 st8 [r14] = r32
 adds r14 = -24, r36
 ;;
 st4 [r14] = r33
 adds r14 = -16, r36
 ;;
 st4 [r14] = r0
 ;;
.L2: adds r14 = -16, r36 ; FOR i loop
 adds r15 = -24, r36
 ;;
 ld4 r16 = [r14]
 ld4 r14 = [r15]
 ;;
 cmp4.gt p6, p7 = r14, r16
 (p6) br.cond.dptk .L5
 br .L3 ----- } ;Exit i FOR loop
 ;;
.L5: adds r15 = -20, r36
 adds r14 = -16, r36
 ;;
 ld4 r14 = [r14]
 ;;
 st4 [r15] = r14
 adds r15 = -12, r36
 adds r14 = -16, r36 ; get ipntr
 ;;
 ld4 r14 = [r14] ;
 ;; ; }
 adds r14 = 1, r14 ; } incr i
 ;; ;
 st4 [r15] = r14 ;
 ;;
 .L6: ; FOR j loop
 adds r14 = -12, r36
 adds r15 = -24, r36
 ;;
 ld4 r16 = [r14] ; get npntr
 ld4 r14 = [r15] ; get jpntr
 ;;
 cmp4.gt p6, p7 = r14, r16
 (p6) br.cond.dptk .L9
 br .L7 ----- } ;Exit j FOR loop
 ;;
.L9: adds r14 = -12, r36
 ;;
 ld4 r14 = [r14]
 ;;
 sxt4 r14 = r14
 ;;
 shladd r15 = r14, 3, r0
 adds r16 = -32, r36
 ;;
 ld8 r14 = [r16]
 ;;
 add r16 = r15, r14
 adds r14 = -20, r36
 ;;
 ld4 r14 = [r14]
 ;;
 sxt4 r14 = r14
 ;;
 shladd r15 = r14, 3, r0
 adds r17 = -32, r36
 ;;
 ld8 r14 = [r17]
 ;;
 add r14 = r15, r14
 ld8 r38 = [r16]
 ;;
 ld8 r39 = [r14]
 br.call.sptk.many b0 = strcmp#
 mov r1 = r37
 mov r14 = r8
 ;;
 cmp4.ge p6, p7 = 0, r14
 (p6) br.cond.dptk .L8
 adds r14 = -20, r36
 adds r15 = -12, r36
 ;;
 ld4 r15 = [r15]
 ;;
 st4 [r14] = r15
 .L8: adds r15 = -12, r36
 adds r14 = -12, r36
 ;;
 ld4 r14 = [r14]
 ;;
 adds r14 = 1, r14
 ;;
 st4 [r15] = r14
 br .L6
 ;;

```

**Fig. 22.3**  
Itanium assembler code produced by gcc. (continues)

```

.L7: mov r16 = r36 ; get tempnptr
 adds r14 = -20, r36
 ;;
 ld4 r14 = [r14]
 ;;
 sxt4 r14 = r14
 ;;
 shladd r15 = r14, 3, r0
 adds r17 = -32, r36
 ;;
 ld8 r14 = [r17]
 ;;
 add r14 = r15, r14
 ;;
 ld8 r14 = [r14] ; }
 ;; ; } ptemp=pc[min]
 st8 [r16] = r14 ; }
 adds r14 = -20, r36 ; }
 ;;
 ld4 r14 = [r14]
 ;;
 sxt4 r14 = r14
 ;;
 shladd r15 = r14, 3, r0
 adds r16 = -32, r36
 ;;
 ld8 r14 = [r16]
 ;;
 add r16 = r15, r14
 adds r14 = -16, r36 ; get ipntr
 ;;
 ld4 r14 = [r14]
 ;;
 sxt4 r14 = r14 ; sign extend i
 ;;
 shladd r15 = r14, 3, r0 ; i x 8
 adds r17 = -32, r36
 ;;
 ld8 r14 = [r17]
 ;;
 add r14 = r15, r14 ; build pntr
 ;;
 ld8 r14 = [r14] ; }
 ;; ; } pc[min]=pc[i]
 st8 [r16] = r14 ; }
 adds r14 = -16, r36 ; get ipntr
 ;;
 ld4 r14 = [r14] ; get i
 ;;
 sxt4 r14 = r14
 ;;
 shladd r15 = r14, 3, r0 ; i x 8
 adds r16 = -32, r36 ; get pc[] base
 ;;
 ld8 r14 = [r16]
 ;;
 add r15 = r15, r14 ; build pc[i] pntr
 mov r14 = r36 ; get ptempnptr
 ;;
 ld8 r14 = [r14] ; }
 ;; ; } pc[i]=ptemp
 st8 [r15] = r14 ; }
 adds r14 = -8, r36 ; get kpnr
 ;;
 st4 [r14] = r0 ; zero k

.L11: adds r14 = -8, r36 ; FOR k loop
 adds r15 = -24, r36
 ;;
 ld4 r16 = [r14]
 ld4 r14 = [r15]
 ;;
 cmp4.gt p6, p7 = r14, r16
 (p6) br.cond.dptk .L14
 br .L12 -----
 ;;
 .L14: adds r14 = -8, r36 ; Exit k FOR loop
 ;;
 ld4 r14 = [r14]
 ;;
 sxt4 r14 = r14
 ;;
 shladd r15 = r14, 3, r0
 adds r17 = -32, r36
 ;;
 ld8 r14 = [r17]
 ;;
 add r15 = r15, r14
 addl r14 = @ltoffx(.LC0), r1
 ;;
 ld8.mov r38 = [r14], .LC0
 ld8 r39 = [r15]
 br.call.sptk.many b0 = printf#
 mov r1 = r37
 adds r15 = -8, r36 ; get dest kpnr
 adds r14 = -8, r36 ; get src kpnr
 ;;
 ld4 r14 = [r14]
 ;;
 adds r14 = 1, r14 ; }
 ;; ; } incr k
 st4 [r15] = r14
 br .L11
 ;;
 .L12: addl r14 = @ltoffx(.LC1), r1
 ;;
 ld8.mov r38 = [r14], .LC1
 br.call.sptk.many b0 = printf#
 mov r1 = r37
 adds r15 = -16, r36 ; get Dest ipntr
 adds r14 = -16, r36 ; get Src ipntr
 ;;
 ld4 r14 = [r14]
 ;;
 adds r14 = 1, r14 ; }
 ;; ; } incr i
 st4 [r15] = r14
 br .L2
 ;;
 .L3: mov r14 = r0
 ;;
 mov r8 = r14
 mov ar.pfs = r35 ; save FP
 mov b0 = r34
 .restore sp
 mov r12 = r36
 br.ret.sptk.many b0
 ;;
 .endp selectionsort#

```

(continues)

```

.text ; Code Section
.align 16
.global main#
.proc main#
main: .prologue 14, 32
 .save ar.pfs, r33
 alloc r33 = ar.pfs, 0, 4, 2, 0
 .vframe r34
 mov r34 = r12 ; set FP from SP
 adds r12 = -144, r12 ; open stack frame
 mov r35 = r1
 .save rp, r32
 mov r32 = b0 ; save branch reg
 .body
 ;;
 adds r15 = -48, r34 ; build tablepntr
 addl r14 = @ltoffx(.LC2), r1 ; build RAM pntr
 ;;
 ld8.mov r14 = [r14], .LC2
 ;;
 st8 [r15] = r14 ; save strnpntr in table
 adds r16 = 8, r15 ; bump pntr
 addl r14 = @ltoffx(.LC3), r1
 ;;
 ld8.mov r14 = [r14], .LC3
 ;;
 st8 [r16] = r14 ; save strnpntr in table
 adds r16 = 16, r15
 addl r14 = @ltoffx(.LC4), r1
 ;;
 ld8.mov r14 = [r14], .LC4
 ;;
 st8 [r16] = r14 ; save strnpntr in table
 adds r16 = 24, r15
 addl r14 = @ltoffx(.LC5), r1
 ;;
 ld8.mov r14 = [r14], .LC5
 ;;
 st8 [r16] = r14 ; save strnpntr in table
 adds r16 = 32, r15
 addl r14 = @ltoffx(.LC6), r1
 ;;
 ld8.mov r14 = [r14], .LC6
 ;;
 st8 [r16] = r14 ; save strnpntr in table
 adds r16 = 40, r15
 addl r14 = @ltoffx(.LC7), r1
 ;;
 ld8.mov r14 = [r14], .LC7
 ;;
 st8 [r16] = r14 ; save strnpntr in table
 adds r15 = 48, r15
 addl r14 = @ltoffx(.LC8), r1
 ;;
 ld8.mov r14 = [r14], .LC8
 ;;
 st8 [r15] = r14 ; save strnpntr in table
 adds r14 = -128, r34 ; build ipntr
 ;;
 st4 [r14] = r0 ; clear i
 ; Code Section
 ; start of FOR i loop
 adds r15 = -128, r34
 ;;
 ld4 r14 = [r15]
 ; get i
 ;;
 cmp4.ge p6, p7 = 6, r14
 (p6) br.cond.dptk .L19 ; test end of FOR loop
 br .L17
 ;
 ;
 .L19: adds r15 = -112, r34 ; get Destpntr
 adds r16 = -128, r34 ; get ipntr
 ;;
 ld4 r14 = [r16] ; get i
 ;;
 sxt4 r14 = r14 ; sign extend
 ;;
 shladd r14 = r14, 3, r0 ; i x 8
 ;;
 add r16 = r14, r15 ; index Destpntr
 adds r15 = -48, r34 ; get Srcpntr
 adds r17 = -128, r34 ; get ipntr
 ;;
 ld4 r14 = [r17] ; get i
 ;;
 sxt4 r14 = r14 ; sign extend
 ;;
 shladd r14 = r14, 3, r0 ; i x 8
 ;;
 add r14 = r14, r15 ; index Srcpntr
 ;;
 ld8 r14 = [r14] ; | get next_word
 ;;
 st8 [r16] = r14 ; | put next_word
 adds r15 = -128, r34 ; get ipntr
 ;;
 ld4 r14 = [r15] ; get i
 ;;
 adds r14 = 1, r14 ; incr i
 adds r16 = -128, r34 ; get ipntr
 ;;
 st4 [r16] = r14 ; save i
 br .L16 ; bottom of FOR
 ;
 .L17: addl r14 = @ltoffx(.LC9), r1
 ;;
 ld8.mov r36 = [r14], .LC9 ; print banner
 br.call.sptk.many b0 = printf#
 mov r1 = r35 ; return value
 adds r14 = -112, r34 ; get Destpntr
 ;;
 mov r36 = r14 ; param1=Destpntr
 addl r37 = 7, r0 ; param2=7
 br.call.sptk.many b0 = selectionsrt# ; call sort routine
 mov r1 = r35 ; get return value
 mov r14 = r8
 adds r17 = -128, r34 ; get ipntr
 ;;
 st4 [r17] = r14 ; store in i
 mov ar.pfs = r33 ; restore branch addr
 mov b0 = r32 ; restore SP
 .restore sp
 mov r12 = r34 ; restore SP
 br.ret.sptk.many b0 ; RETURN to shell
 ;;
 .endp main#
 .ident "GCC: (GNU) 3.3.5 (Debian 1:3.3.5-13)"

```

(continues)

```

 .section .rodata ; Constants Section
 .align 8
.LC2: stringz "Monday" ; constant strings store
 .align 8
.LC3: stringz "Tuesday"
 .align 8
.LC4: stringz "Wednesday"
 .align 8
.LC5: stringz "Thursday"
 .align 8
.LC6: stringz "Friday"
 .align 8
.LC7: stringz "Saturday"
 .align 8
.LC8: stringz "Sunday"
 .align 8
.LC9: stringz "\n\nSelection Sort\n"

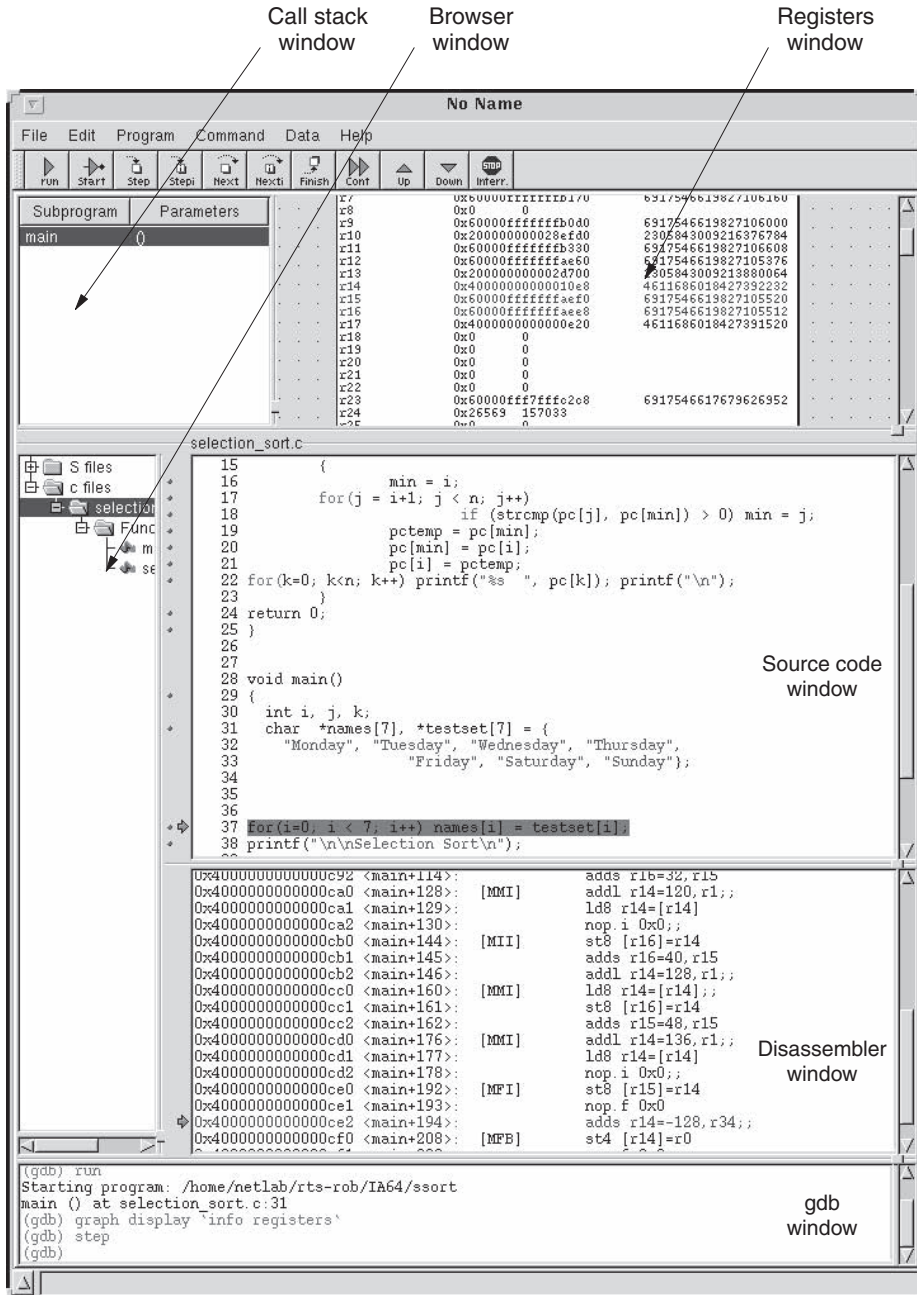
```

Instructions of particular interest are the conditional branch, (p6) `br.cond.dptk .L19`, the subroutine call, `br.call.sptk.many b0 = strcmp#`, and the subroutine return, `Chr.ret.sptk.many b0`. These examples can be found in the Fig. 22.3 listing. The IP-relative conditional branch instruction displays the relevant predicate flag, p6, which has been previously set, the target address .L19, which must be the first instruction of a bundle, a hint to the pre-fetch unit, sptk (Static Predict Not Taken), and advice to the cache controller, many. So the programmer, or at least the compiler, is much more in control of the CPU operation than with previous CISC or RISC architectures.

## 22.3 Run-time debugging – gvd/gdb

When trying to understand a strange new assembler the use of a modern debugger, with facilities like those provided by the Microsoft Developer Studio debugger, is invaluable. The Itanium code for `selection_sort.c` listed in Fig. 22.3 has been produced on a Linux-64 system, using `gcc`. The `gdb` command line debugger can be made more user-friendly with the aid of the `gvd` GUI as a front-end interface. In Fig. 22.4 the code for `selection_sort.c` has been compiled for debugging, and is being observed in single-step mode. The top window displays the 128 general-purpose registers. The middle window holds the C source code, with execution pointer and breakpoint flags. The third window down holds assembler mnemonics, generated by the disassembler. The bottom window is the command, status window.

**Fig. 22.4**  
Using Linux-64 with  
gvd/gdb debugger to  
watch Itanium code.



## 22.4 Future processor design – debate

After discussing several diverse CPUs supplied by different manufacturers, it may be surprising to remark that this is a field within which the systems designers have seen their choice diminish over the past two decades. The decision now is constrained by the limited range of commercially available microprocessors. The range on offer is steadily decreasing as the fabrication start-up cost spirals into the hundreds of millions of dollars. The ongoing argument about whether the RISC or CISC approach is the best for future computer architectures will not be resolved by academic debate, but once again by the market-place. In the future there will be many radical reversals when technologies change, as has happened in the past. The basic difference between the two camps concerns the architectural level at which system functionality is assigned. RISC designers put the functionality at a higher level than CISC designers, assuming that the language translators will perform an efficient mapping to low-level code. CISC designers build more functionality into the lower level architecture because it is faster.

A peripheral influence which has encouraged the adoption of RISC techniques is the development advantage of working with smaller, simpler units. Currently, the market-place is fashion-conscious: new CPUs are advertised on prime-time television. They have to arrive in the shops just at the correct moment to benefit from the Christmas marketing activity. Project experience with the development of complex, microcoded CISC CPUs is not compatible with this fast turnaround philosophy. Shareholders prefer a RISC!

At the moment the problem of the ‘semantic gap’ is being coped with by the introduction of support tools. Integrated development environments, CASE tools and designer workbenches are all offered to ease the task of transforming the high-level concept into runnable machine code. Perhaps the widening of the semantic gap by the introduction of RISC CPUs has demonstrated that at least one historic difficulty has been overcome. Orthogonality was another target for CISC designers to aim at, but this has been abandoned since the RISC architecture gained supremacy. A recognition that the compiler is an essential part of the design and development of a new microprocessor is in marked contrast to the early 8 bit processors being offered with only an untested assembler for support. Instruction set simplicity, a fundamental tenet of the RISC pioneers, also appears to be largely abandoned as the number of gates per square millimetre of silicon removes this major constraint.

Backward compatibility has now become an essential requirement for new processors because of the large investment in software that customers have to protect. It is no longer possible to assume that free software upgrades will be made available to eliminate the problem. With so much ‘shrink-wrapped’, supermarket software in circulation, it has become a dominant marketing theme. The tentative introduction of VLIW processors, with their intimately dedicated compilers, will change the market situation dramatically. A small architectural upgrade, deep within the CPU, perhaps reducing a signal latency, may require a new compiler, or at least a serious parametric change to the existing tool set. Backward compatibility would no longer be a fundamental feature of software.

It has also been observed that VLIW programs are considerably larger than the traditional, superscalar equivalents. This is partly because not all decoder pipelines are busy all the time, but the instruction words in the program code still need to hold the fields for those inactive pipelines, thus wasting space.

## Review

- The 4 Gbyte address capability of 32 bit processors has nearly reached its limit for server systems. It is currently considered that 64 bit addresses will be the next step.
- The CISC/RISC tradition of sophisticated hardware decoding has been reappraised with the introduction of the VLIW architecture. This effectively uses ‘partially’ coded machine instructions which inevitably are much wider, but retain a much deeper and more flexible control of the CPU operations.
- Compilers for the new VLIW processors are more specialist than previous versions. They need to understand the full pipeline architecture and the interaction of all the instructions.
- The Itanium philosophy is to keep the CPU as busy as possible, by pre-fetching instructions and sequencing them onto the correct pipelines with the minimum of stalling.
- The Itanium is also provided with three levels of cache, L1, L2 and L3, as 16 kbyte, 256 kbyte and 9 Mbyte, respectively.
- A predicated instruction set expands the number of status flags available, which is important when running several parallel pipeline decoders. In addition, a reduction in branch prediction stalls can be achieved by fetching and executing all branches. The final result is obtained by rejecting the unwanted results.
- To reduce the number of time-consuming memory access cycles, the IA-64 is furnished with a very much increased number of working registers. The bank of 128 general-purpose registers contains the system CALL–RETURN stack.

## Practical work

The recommended practical work involves comparing the assembler code produced for the Pentium and Itanium. Compile one example program on a Pentium PC and on an Itanium server. The choice of source program is yours, if you do not want to reuse the selection sort example provided in Section 22.2.

## Exercises

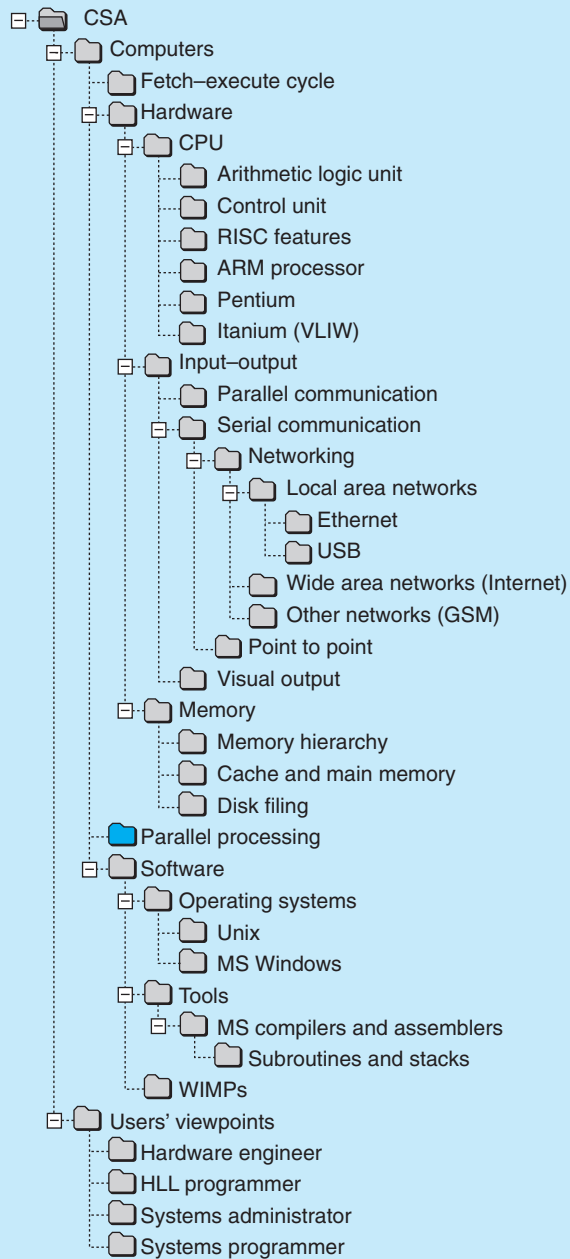
1. Draw up a list of the advantages and disadvantages of a VLIW architecture. Consider the development as well as the run-time phase.
2. With a three-argument instruction and 127 general registers, and 50 opcodes, how many bits does an instruction require?

3. Discuss the ‘code hierarchy’ in a digital computer.
4. Explain the quote: ‘Interrupts are only polling in microcode.’ Would you expect CISC or RISC processors to respond more rapidly?
5. Read through some of the Itanium assembler code for the selection sort routine, Fig. 22.3. Do you see any areas where you could beat the compiler? Does the compiler make good use of the registers to reduce memory load/stores? How often does it use the predicate facilities?
6. What is the principal performance enhancer in RISC processors? Is the EPIC Itanium closer to RISC or CISC architecture?
7. Do you think that enlarging the L1 cache or the CPU register file would be a better way to use up spare area on the processor chip?
8. Run the `selection_sort.c` code through a Pentium compiler, and compare the assembler output with that given in Section 22.2 for the Itanium. Which is longer?
9. Why is instruction pre-fetching advantageous?
10. Why do supporters of RISC advocate giving more responsibility to the compiler?

## Readings

- The Intel Web site containing technical information about the IA-64 architecture is:  
<http://www.intel.com/design/ia64/>
- The HP Web site also has details of Itanium-based computers:  
<http://www.hp.com>
- Evans and Trimper (2003)





# Parallel processing

# 23

## Overview

Effective parallel processing has been the goal of several generations of computer scientists. For some time users had to be content with simply accessing the fastest single processor available, but now superscalar and multi-core CPUs are becoming widely available. The potential increase in processing power and throughput continues to generate research interest. The major achievements have been with ILP using CPU decoder pipelines, and with large-scale clusters. In broad terms, the successes come from hardware, the problems from algorithms and software. Multi-core chips are currently under serious development for high-volume, entertainment applications.

|      |                                                              |     |
|------|--------------------------------------------------------------|-----|
| 23.1 | Parallel processing – the basis                              | 620 |
| 23.2 | Instruction-level parallelism (ILP) – pipelining             | 623 |
| 23.3 | Superscalar – multiple execution units                       | 623 |
| 23.4 | Symmetric, shared memory multiprocessing (SMP) – the future? | 623 |
| 23.5 | Single-chip multiprocessors – the IBM Cell                   | 626 |
| 23.6 | Clusters and grids – application-level parallelism           | 629 |

## 23.1 Parallel processing – the basis

The conventional way to supply a multitasking environment involves intercepting application code system calls, or interrupt events, in order to return control to the operating system and reschedule from the queue of ready tasks. In this way, a single processor is said to run tasks and threads *concurrently*, one after the other in quick succession, appearing to run simultaneously to slow-witted humans. A computer equipped with two or more processors, however, will be able to operate in true parallel mode, each processor fetching and executing its own task code.

Identifying the unit of parallelism, or granularity, of an application can be an important first step. This might be the machine instruction, a procedure, a thread, a task, or even a program. All of these can be organized to work in parallel, given sufficient resources, with more or less improvement in system performance. It has been accepted for some time that the majority of existing computer programs have been designed and coded in a serial fashion, making their automatic transformation into several parallel streams very difficult. Fine-grained tasks are often relatively small, while coarse-grained tasks are larger, with longer runs of pseudo-independent instructions capable of executing in parallel before synchronization points are reached. It is also helpful to distinguish situations which are ‘data parallel’ from those which are ‘code parallel’. The former might arise when a group of processors, all running the same code, refer to the same central data set. An example would be a Web server, or search engine. The latter, code parallel, situation is more general, offering the case of many processors carrying out related, but different, tasks.

Some applications more readily submit to partitioning into ‘granules’ for parallel execution. Rendering images for a computer-generated movie benefits from the relative independence of all the picture frames. It is not too difficult to farm out the rendering of hundreds of frames to a cluster of processors running in parallel. Searching through a large data set can be accelerated by either dividing the large set into subsets, each of which can be searched simultaneously, or having multiple copies of the data set, each searchable by processors working in parallel. Large, dynamic databases are not so easy to organize for parallel operations, but it is possible. Numerical algorithms can be specially modified to fit onto special arrays of arithmetic processors, but it requires high levels of understanding of the application algorithm, compiler operations, operating system activities and hardware capabilities – a challenging combination!

Maybe the dreaded Saturday morning shopping expedition offers a helpful example to highlight the different levels of parallel processing that are possible. Firstly, the shopping list is drawn up, which includes items which could be obtained from several shops. The simplest scenario is Dad, or Mum, takes the car and actions the list, item by item. That would be the slow, uniprocessor model. But in the supermarket at least the checkouts are three-stage pipelined: stacking on the belt, scanning the price and bagging. Dad might collect all the items in the one trolley and then occupy several POS checkouts at the same time, distributing items as soon as the assistants have completed the pile in front of them. There will be several bills, and a lot of sorting out to do, but it will probably take less time at the checkout (if he survives the wrath of his

fellow shoppers!). This is the superscalar approach to efficient shopping. Alternatively he could have used several trolleys and prearranged the items to help with the final sort-out. This might be likened to multi-threading, especially if other members of the family can be persuaded to take responsibility for the extra trolleys. If other shops have to be visited, again this could be accomplished in parallel by dropping off members of the family at each shop, and rendezvousing at the coffee bar to compare and admire the results. Such a situation can be compared to using a multiprocessor. Perhaps cluster computing might be compared to shopping online at Amazon and Expedia?

In a perfect situation, all code being parallelizable, the speedup ratio would be  $P$ , the number of parallel processors: two processors would give a  $2\times$  speedup; 10 processors would give a  $10\times$  speedup. But this is not what happens. Gene Amdahl has contributed to the field of multiprocessor supercomputers since the 1960s. He exposed the limited gains that could be expected by running existing software on multiprocessor systems.

If an existing program uses  $N$  instructions, it will take  $N\tau$  seconds to complete on a uniprocessor, where  $\tau$  is the average instruction execution period. In an ideal world, when  $P$  processors are used, the run-time would be  $(N\tau)/P$  seconds. Now, taking into account that only a fraction of *real* code can be parallelized, the total run-time will have two parts, the first part for the serial code, and the second for the code that can run in parallel:

$$\text{total\_time} = \text{serial\_part} + \text{parallel\_part} = N\tau f + \frac{N\tau(1-f)}{P}$$

While  $f$  is the fraction of the problem that must be carried out *sequentially* due to data or control dependencies,  $(1-f)$  is the fraction which can run in parallel. Note that  $f + (1-f)$  evaluates to 1.  $P$  is the number of processors available.

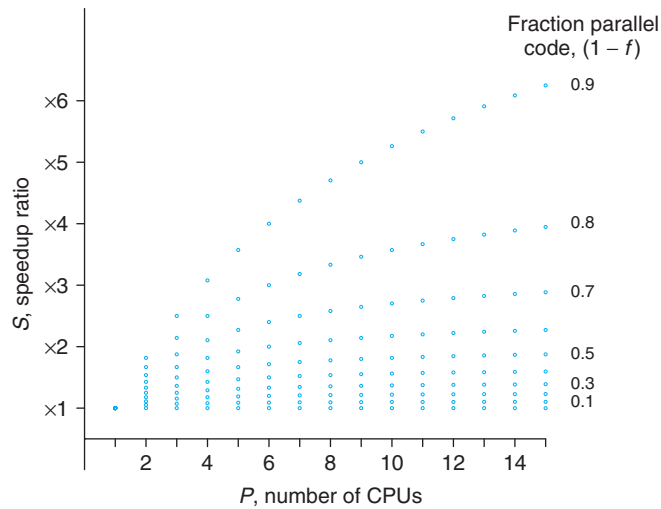
The speedup ratio is then defined as the uniprocessor time divided by the (smaller!) multiprocessor time, which is:

$$\text{speedup-ratio: } S = \frac{N\tau}{N\tau f + \frac{N\tau(1-f)}{P}} = \frac{1}{f + (1-f)/P}$$

This is known as Amdahl's Law, and it computes the maximum speedup that might be expected from a parallel implementation of an existing algorithm, given the relative proportions of sequential ( $f$ ) and parallel ( $1-f$ ) code. So an estimate of the speedup ratio can be obtained from this formula. It rather optimistically assumes that there is no time lost to interprocessor communication or the more complex housekeeping activities. This is quite unrealistic, as small processor clusters can easily use up 25% of their time worrying about what their neighbours are getting up to!

Remember that  $f$  is the fraction of the problem that must be carried out *sequentially* due to data or control dependencies, while  $P$  is the number of processors available. As  $f$  approaches zero,  $S$  approximates to  $P$ , which would be expected for a perfectly parallel algorithm. As  $P$  approaches infinity,  $S$  becomes close to  $1/f$ . Not surprisingly, the cost of utilizing extra processors may not be paid back if  $f$  is close to 1, indicating that only a small fraction  $(1-f)$  of the code is amenable to parallel execution.

**Fig. 23.1**  
Amdahl's Law plotted  
for 1–15 processors  
and 0.1–0.9 compliant  
code.



Currently there is always a limit to the percentage of code parallelism that can readily be identified due to the structure of the algorithms commonly used by programmers. From Fig. 23.1 it can be seen that even with 15 processors working in parallel, the gain is only a factor of 6 if *only* 90% of the code is amenable to parallel working. For this reason, the benefit that parallel hardware can deliver in many cases is not much better than a doubling of performance, irrespective of the number of active processors. Throughput is only as fast as the slowest part! In order to exceed this pessimistic figure it has been proposed to introduce **speculative execution** in much bigger measure. The ARM conditional instruction set and the predicated instructions offered by the Itanium demonstrate this new approach. Speculative execution is an attempt to increase the fraction of code which will run in parallel with its neighbours. However, with this regime, necessarily there will be an increase in the total number of instructions executed.

There have been many and varied attempts to invent more effective configurations in support of parallel processing, but *most* of them can be usefully classified according to Flynn's Processor Taxonomy (Table 23.1). Each instruction stream must be equipped with its own IP, and each data stream consist only of operands.

Currently, most working parallel computer systems can broadly be categorized as either single instruction, multiple data (SIMD) stream or multiple instruction, multiple data (MIMD) stream architectures.

**Table 23.1**  
Flynn's Processor  
Taxonomy.

|      | Instruction stream | Data stream |                   |                       |
|------|--------------------|-------------|-------------------|-----------------------|
| SISD | Single             | Single      | Personal PC       | Word processing       |
| SIMD | Single             | Multiple    | Vector processors | Geological simulation |
| MISD | Multiple           | Single      | Possibly none     |                       |
| MIMD | Multiple           | Multiple    | Central server    | WWW search engine     |

## 23.2 Instruction-level parallelism (ILP) – pipelining

The concentration on developing CPUs which offer ILP came principally from the reasonable commercial consideration that any performance improvement gained from changes to CPU hardware had to be effective for all existing code, not just specially rewritten programs. Overlapping activities by employing a serial stream of part-jobs has been an accepted way to improve performance in a number of fields (look back to Fig. 13.4) and there was clear reason to believe that the same strategy could effectively be applied to the new RISC processors. In the event, multi-stage pipelined decoder technology has probably been the most significant part of the spectacular improvement in CPU power in recent years. The concept of achieving parallel activity by implementing a sequential pipeline, as illustrated in Figs. 7.11 and 7.12, is the principal reason that RISC processors have performed so much faster than their CISC predecessors.

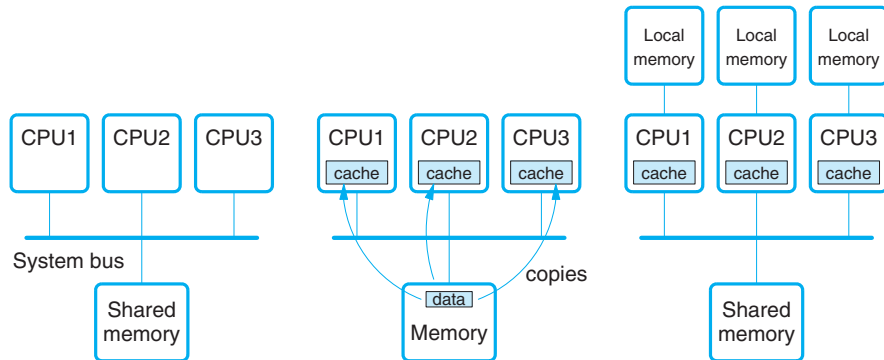
## 23.3 Superscalar – multiple execution units

The development of so-called *superscalar* CPUs equipped with multiple execution units increased the throughput, but raised many difficulties. Typically, such CPUs will have an integer unit, a floating-point unit, a load/store unit and a branch unit, as illustrated in Fig. 21.6. These should be capable of operating independently, and simultaneously if there are no inhibiting data dependencies. Because the various execution units can rarely complete their action in the same period of time, there is a vital requirement to resynchronize the results emerging from the different execution units. This stimulated the development of dynamic out-of-order execution schemes. These can be implemented in hardware, as with the Pentium, or in compiler functionality, as with the ARM and Itanium.

## 23.4 Symmetric, shared memory multiprocessing (SMP) – the future?

The simplest arrangement for parallel processing is where several CPUs share a bus and can access the same main memory (Fig. 23.2). The shared memory provides a straightforward means of communicating data between tasks running on different processors, but does constrain the performance improvement because of the access controls which are required to protect the critical data in shared memory. The problem is the same for single processors hosting preemptive, interrupt-driven multi-tasking, but solved not by disabling interrupts but by locking the bus. A ‘bus-lock’

**Fig. 23.2**  
Single-bus,  
shared memory  
multiprocessing  
(SMP).



instruction is normally provided for processors with multiprocessing capabilities so that for all accesses to critical, shared data, no other CPU can burst onto the bus. Such control is rather draconian, stopping all other bus traffic, most of which has nothing to do with the currently critical data.

An extra complexity arises with the installation of local L1, and increasingly L2, cache for all the individual CPUs. Thus, a shared item of data in main memory could have copies in all the separate caches which could all be different following local data write/store operations. This is termed the **cache coherency problem**. Maintaining consistent caches in such circumstances can be a real challenge. A popular hardware solution is known as bus **snooping**, whereby cache controllers watch out for write cycles on the system bus and then try to match the captured addresses to those they currently hold in cache. If a match occurs, the line can be marked as stale and evicted at the next fetch. Subsequently, any read will result in a full access to main memory. Such a strategy relies on all cache controllers operating a 'write-through' policy, to ensure that when an item in cache is amended by a running task, the principal copy in main memory is immediately rewritten (Table 23.2). This allows other cache controllers to keep abreast of changes to the data even when they are instigated by tasks running on other processors. The alternative cache policy is 'write-back', where amended data is held in cache until a special

**Table 23.2**  
Cache coherency  
protocol with  
write-through.

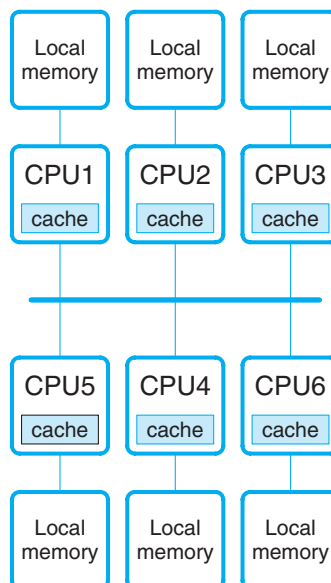
| Cache event |      | Action                                  |
|-------------|------|-----------------------------------------|
| Read        | Hit  | Cache read                              |
|             | Miss | Main memory read<br>Cache update        |
| Write       | Hit  | Main memory write<br>Cache marked stale |
|             | Miss | Main memory write                       |

event, and then all the changed data is rewritten to main memory in a burst. With this method, the cache controllers can have no idea of the state of data in the other caches, making data consistency a serious problem.

Multiprocessor CPU chips are becoming more readily available because the circuit layouts are being successfully shrunk by improvements in fabrication production methods, allowing several CPUs to be integrated onto a single silicon chip. This has led to a revival in the interest in symmetric multiprocessing (SMP) at the operating system level. The Linux 2.6 SMP kernel is capable of handling the scheduling of processes for up to 64 close-coupled CPUs. One very important issue arises in the manner of carrying out communication and synchronization between the processors. The two alternative approaches are: **shared memory** and **message passing**. Both have advantages and disadvantages, but a standardized library with an open Message Passing Interface (MPI) has been adopted by a large number of parallel systems (Fig. 23.3).

MPI can be used and compiled on a variety of parallel supercomputers and workstations. This makes it a very flexible and scalable option. The standardization of the MPI library is one of its most attractive features because it enables a programmer to produce code, based on MPI library calls, that should work on any host with the MPI library installed. Processes can only interact by explicitly transmitting messages or packets of data to each other. This can be accomplished using MPI function calls `MPI_Send()`, `MPI_Recv()` and `MPI_Bcast()`, explained below. But before a process can send a message, it has to pack the relevant data into a send buffer in local memory. Similarly, when a process receives an incoming message, it has to read the data from a declared local buffer. The message passing functions are based on the lower level TCP/IP socket facilities.

**Fig. 23.3**  
Hardware configuration  
for an MPI system.





Note that the MPI message send function will block until a successful write has been completed. In C the function is as follows:

```
int MPI_Send(void* sendBuf,
 int count,
 MPI_Datatype datatype,
 int destinationRank,
 int tag,
 MPI_Comm comm)
```

where `sendBuf` is the transmit buffer for the outgoing message, `count` is the buffer length, `datatype` is the data type of this buffer, `destinationRank` is the rank of the *receiving* processor, `tag` is a special identifier that may be used to distinguish between multiple sources on the same two processors, and `comm` is the communication domain.

The MPI message receive is a blocking operation, too, and the function in C is as follows:

```
int MPI_Recv(void* recvBuf,
 int count,
 MPI_Datatype datatype,
 int sourceRank,
 int tag,
 MPI_Comm comm,
 MPI_Status *status)
```

where `recvBuf` is the receive buffer for the incoming message, `count` is the buffer length, `datatype` is the data type of this buffer, `sourceRank` is the rank of the *sending* processor, `tag` is a special identifier that may be used to distinguish between multiple sources on the same two processors, `comm` is the communication domain, and `status` is a pointer to information about the success status of the receive operation.

Finally, if a process is expected to send some information to all the other processes, then we can use the `MPI_Bcast()` command:

```
int MPI_Bcast (void* buffer,
 int count,
 MPI_Datatype datatype,
 int root,
 MPI_Comm comm)
```

The parameters in `MPI_Bcast()` are similar to those in `MPI_Send()` and `MPI_Recv()`.

## 23.5 Single-chip multiprocessors – the IBM Cell

The processor manufacturers, Intel, AMD and Sun, are all at the point, technically, where they can cost-effectively install a growing number of CPU cores onto single

chips. Intel offers the Pentium 4D, containing two CPU cores capable of running at about 3 GHz, with separate 1 Mbyte L2 caches. In a dual core processor each core handles incoming instruction streams simultaneously from a shared main memory over a shared system bus.

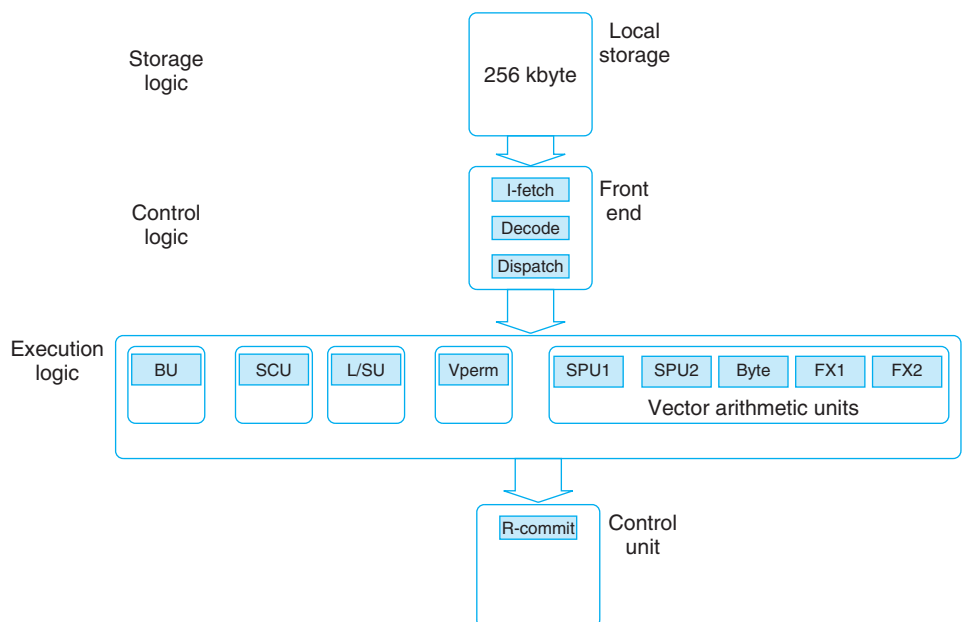
To utilize a dual core processor, the operating system must be able to recognize multi-threading and the software must use multi-threading facilities. Simultaneous multi-threading (SMT) enables parallel multi-threading which the separate CPUs can handle independently. Without SMT the software will only utilize one CPU.

A dual core processor is different from a multiprocessor system. In the latter there are two separate CPUs provided with their own resources. In the former, resources are shared and the CPUs reside on the same chip. A multiprocessor system is faster than a system with a dual core processor, while a dual core system is faster than a single-core system.

An advantage of dual core processors is their capacity to fit onto existing motherboards, as long as the processor socket is correct. Normal users will only notice the difference in performance when running a multi-tasking operating system, unless some multi-threaded application software is available. Servers running multiple, dual core processors will certainly give a startling increase in performance. It is reasonable to expect both four-core and eight-core processors to become available in the near future.

IBM, Sony and Toshiba have been cooperating in the development of a new multiprocessor chip called the Cell (Fig. 23.4). It is likely to be the centre of the next PlayStation games console, but may be more significant to the industry if its change in processor architecture is judged to be successful.

**Fig. 23.4**  
IBM Cell's SPE unit.



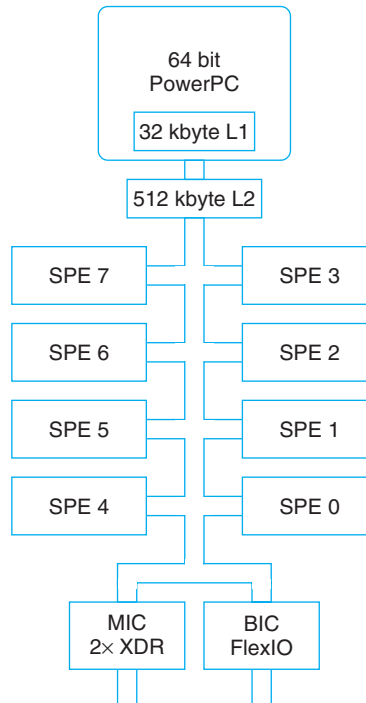
The Cell chip contains a 64 bit, dual-threaded IBM PowerPC core as well as eight proprietary ‘Synergistic Processing Elements’ (SPEs), which contain processors (SPUs) with several novel features.

The SPU is a SIMD (Single-Instruction, Multiple Data) processor with vector processing capability. It connects with the fast EIB (Element Interface Bus) using a specialized bus interface unit and DMA facilities. Thus the SPEs can communicate with each other and the central PowerPC by means of the Element Interface Bus (EIB) which offers four 128 bit data channels. This also connects to the shared L2 cache and to the memory interface FlexIO front-side bus controller. The EIB is a ring bus with two looped channels transferring data in opposite directions. A dual channel memory controller connects to external Rambus XDR memory of a maximum size of 256 Mbyte (Fig. 23.5).

The prototype IBM Cell chip runs at 4 GHz, and is capable of a theoretical maximum of 256 Gflops, thus placing it instantly at the forefront of potential multi-chip supercomputer designs of the future. The chip is built on a 90 nm fabrication process and requires around 234 million transistors.

The SPU processors are structured to support an SIMD-based architecture with 32 bit wide instructions encoding a three-operand instruction format. The instructions specify up to four operands to directly access 128 registers for all instructions, using a consistent approach to both scalar and vector operations. The unified 128 entry, 128 bit register file handles scalar, condition and address operands, such as for conditional

**Fig. 23.5**  
Cell schematic  
architecture.



operations, branches and memory accesses. There is no on-chip cache. Instead, a very fast local RAM is provided to be accessed in 16 byte (128 bit lines), with the 32 bit instructions being fetched in bundles of 32.

The 32 bit floating-point operations, chosen to suit multimedia and 3D graphics applications, make up only a subset of the IEEE 754 standard. Although a failure to achieve full IEEE compliance may be a problem for some users, this was judged as insignificant for the target market, achieving good real-time performance being of much higher priority. Also, 'saturation arithmetic' may be preferred to the IEEE exception generating approach for non-critical equipment where the occasional small display hiccup, caused by saturation, is tolerable, whereas incomplete rendering of a display frame, missing images or video tearing due to long exception handling would be unacceptable.

The SPU CPU steps back from the more complex manipulations, such as out-of-order processing, register renaming and dynamic branch prediction, adopting a more straightforward design. The choice of which pairs of instructions to issue is set by the compiler, following the VLIW approach of the Itanium rather than that of the Pentium. So two instructions can be issued per cycle: one compute instruction and one memory operation. There is no dynamic branch prediction, again relying on the compiler to offer suggestions as to which branch to follow.

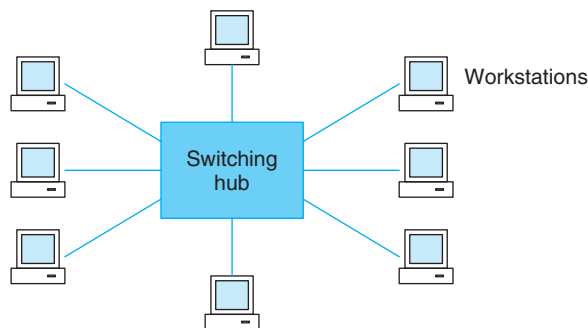
Another interesting architectural feature is the way memory access is performed through DMA. The data transfers can be started by either the master processor or any SPU, and are carried out by the DMA subsystem.

## 23.6 Clusters and grids – application-level parallelism

A computer cluster is a group of loosely coupled computers that work together on a fast network, so that in many respects they can be seen by users as effectively a single, powerful computer. Clusters are commonly (but not always) connected through fast local area networks (Fig. 23.6). Besides obtaining greater processing power for less cost than a supercomputer, they are also often employed for applications requiring high availability. High-performance clusters (HPCs) are implemented primarily to provide increased performance by splitting a computational task across many different nodes in the cluster, and are most commonly used in scientific computing. Clusters configured for high-performance computing are often implemented with nodes running Linux and the Beowulf middleware. Such clusters normally run bespoke applications which have been specially designed to exploit the parallelism available on an HPC. Many such programs use libraries such as MPI which are specially designed for writing scientific applications for HPCs. Google, as described in Section 15.9, operates the world's most famous clusters.

Since 1993, Beowulf clusters have used Linux-based PCs, in a loosely coupled network configuration, to provide highly scalable performance using multiple host PCs linked by fast LAN. With open source software, developers can improve performance by adjusting the software to meet their needs, but generally only reconfiguration, not

**Fig. 23.6**  
Star topology cluster,  
switched hub, 100  
MHz Ethernet.



recoding, is required. The component PC hardware can be chosen from any of the enormous range of mass-market units, many discarded as not fulfilling the very latest performance criteria.

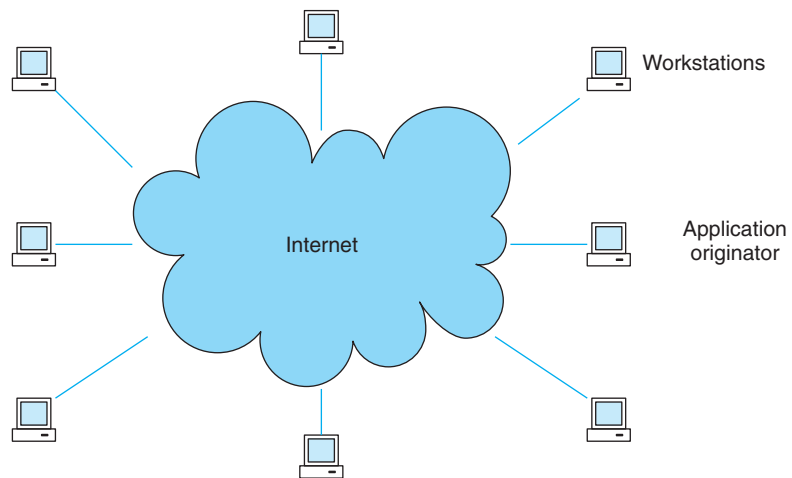
A Beowulf cluster is based on a group of libraries for use with Linux. Thus, it is only slightly different from a standard network of Unix machines, joined by the Network File System (NFS) and a central password server. Any such network allows users to log on at any host, and execute remote commands on different machines. In a limited way this demonstrates, manually, the principles of a Beowulf system. Beowulf uses several distributed application programming environments to pass messages between the different computation nodes. The most commonly used are Parallel Virtual Machine (PVM) and Message Passing Interface (MPI) which take the form of an API to a set of library functions which interface to the kernel code. These programmers' environments, especially PVM, are designed to be used on mixed systems of hosts, offering the advantage of reduced setup costs.

Another option is to use Mosix, which modifies the Linux kernel to create a more efficient, load-balanced cluster. Tasks can transparently migrate around the system, without explicit user intervention. Most usefully, servers and workstations can join and leave the cluster without requiring a complete reconfiguration. Mosix is completely transparent to the application-level programmer; there is no need to recompile/link with new libraries, because everything occurs at the kernel level. Each node, however, that wants to participate in the cluster must have the same version of the kernel. Mosix has wide-ranging applications in scientific and mathematical computation.

A basic Beowulf cluster can be set up with only two hosts, but then expand up to 1024 compute nodes. An important factor contributing to its past success, and future longevity, is the choice of system software. The Linux kernel, GNU tools and development software, and the standardized message passing libraries, PVM and MPI, render the cluster reasonably 'future-proof' because PC hosts can be upgraded with little effect on the higher level software. Applications written for Beowulf will run on improved clusters, regardless of who makes the processors or the networks. So a cluster of computers is linked together by a fast LAN, while a grid is more widely dispersed, relying on the Internet for communications.

There are several definitions of the newly created term grid computing, so this leads to some confusion. The CERN nuclear particle research centre in Geneva,

**Fig. 23.7**  
Grid computing.



where the WWW was born, was a key player in the development of grid computing. There it was proposed as a service for sharing computer power and data storage resources via the Internet (Fig. 23.7).

Pragmatically, grid computing becomes attractive when users and resources are distributed over a geographically wide area. In particular, voluntary organizations and those committed to open systems have taken up the concepts of grid computing. But it can also be attractive to large commercial enterprises with complex computation needs, which require maximum exploitation of expensive resources. Perhaps the most famous example is the SETI project which attempts to use the Internet to link into idling desktop computers for the benefit of scientists searching for extraterrestrial intelligence. Grid computing has been exploited by many others, covering tasks such as protein folding, pharmaceutical research, genetic investigations and climate modelling. These projects rely on the cooperation of the PC owners to install a special screen saver program. This enables each PC to process small segments of the overall data when it would otherwise be unused. So grid computing offers a distributed model for solving massive computational problems by making use of the otherwise wasted resources of idle PCs.

## Review

- To achieve higher throughput and faster results, the aim of achieving effective parallel processing has been recognized for many years. Choosing the 'granularity' at which to run parallel operations is very application-sensitive.
- Amdahl's Law shows that with normal software, where only a proportion is capable of running in parallel, a disappointing level of performance improvement will be achieved when more CPUs are brought online.
- At the moment, the most impressive contribution to parallel processing has been made by ILP pipelining.

- With multiple processors, either some shared memory or point-to-point message passing will be used to inter-communicate and synchronize results.
- Cache memories are widely used to reduce memory latency, but they suffer from a consistency (coherency) problem when multiple processors have access to the same data.
- The MPI library and MOSIX Linux kernel modifications have become the most popular approach to multiprocessing at the moment.
- Both Intel and IBM are actively working on multiple core chips. The Cell device from IBM is targeted at the Sony PlayStation.
- Interest in computer clusters and loosely coupled computing grids has grown enormously, partly for performance improvement and partly for resilience to equipment failure.

## Practical work

The end-of-semester assessment review takes place instead of lab work.

## Exercises

1. Draw up a list of the advantages and disadvantages of a parallel architecture. Consider the development as well as the administration and run-time phase.
2. Why are parallel programs so difficult to write?
3. Look up the historic details of the Transputer, which was a 32 bit microprocessor designed with communication channels for MPP systems.
4. How would you decide at what level to establish parallel functions, or would multiple-level parallelism be a better option?
5. Is enhanced pipelining or superscalar provision the better approach to exploiting ILP?
6. What is the principal performance enhancer in RISC processors?
7. Do you think that enlarging the L1 cache or the CPU register file would be a better way to use up spare area on the processor chip?
8. What are the advantages of the VLIW (Very Long Instruction Word) architectures?
9. Why is instruction pre-fetching advantageous but risky?
10. Barroso *et al.* (2003) state from their work with the Google search engine: ‘Our measurements suggest that the level of aggressive out-of-order, speculative execution present in modern processors is already beyond the point of diminishing performance returns for such programs.’ Will processor architects pay any attention to such a critique?
11. If you have a dual processor system that has demonstrated a  $1.5\times$  speedup when both processors are active, what speedup would you expect to gain with the same application if eight processors were installed?

## Readings

- The Intel Web site containing technical information about the multicore CPUs is at:  
<http://www.intel.com/>
- while the main AMD Web site is found at:  
<http://www.amd.com/>
- A description of the Beowolf Linux cluster is at:  
<http://www.beowolf.org/overview/index.html>
- Details of the Cell architecture can be found here:  
<http://domino.research.ibm.com/comm/research.nsf/pages/r.arch.innovation.html>

For a seminal analysis and discussion:

- Stone (1993)
- Vrenios (2002)
- Vrenios (2006)
- Sloan (2004)
- Pacheco (1997)
- Foster (2000)
- Barroso *et al.* (2003)





# Appendix: MS Visual Studio 8, Express Edition

## 1 MS VC++ Developer Studio – about installation

The first edition of this text included a CD-ROM with a student edition of MS Developer Studio version 6. Now, Microsoft is providing an Express Edition of version 8 which can be downloaded for free personal use. The licence conditions limit the application of the software to educational and evaluation purposes; commercial users still need to purchase the normal licence! The downloading and installation take some time, and requires up to 1.5 Gbyte of disk space, depending on whether the relevant parts of the MSDN Library are included. So you need to be prepared, even with a broadband connection, to watch over the transfer and installation for about an hour. The URL for the download site is (Fig. 1)

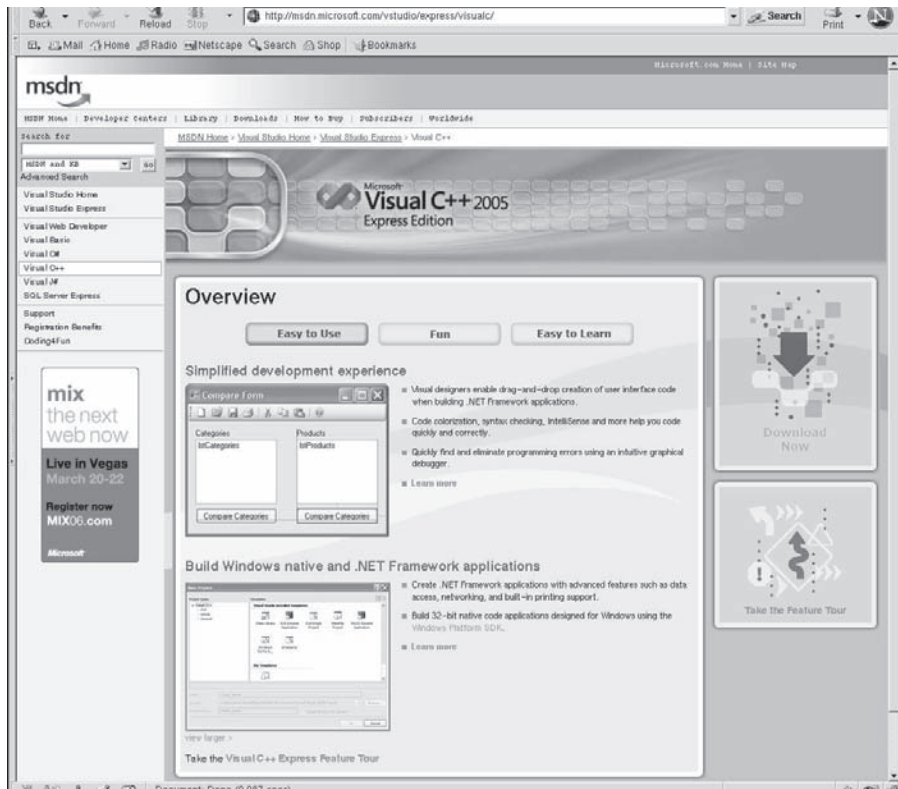
<http://msdn.microsoft.com/vstudio/express/visualc/>

The online help system is well worth the disk space, both for novices and experienced programmers, although it is available on the Web. Microsoft have unified all the documentation under the banner of MSDN (Microsoft Developer Network) and made it HTML browser compatible. So you can read it using Internet Explorer or Netscape Navigator. This can be done at any time after you have installed the Developer Studio. Further information is provided at the Microsoft Web site:

<http://msdn.microsoft.com/>

Before you start the installation make sure you do have enough disk space and that you are logged in with **administrator permissions**. If you do not have sufficient permissions the installation will be blocked after the download has completed. It is highly recommended to distinguish your roles of systems administrator and user/programmer by having two different login IDs and passwords in order to avoid some of the worst accidental disasters.

**Fig. 1**  
The Microsoft  
download site:  
[http://msdn.  
microsoft.com/  
vstudio/express/  
visualc/.](http://msdn.microsoft.com/vstudio/express/visualc/)



## 2 Installation – VC++ Developer Studio 8

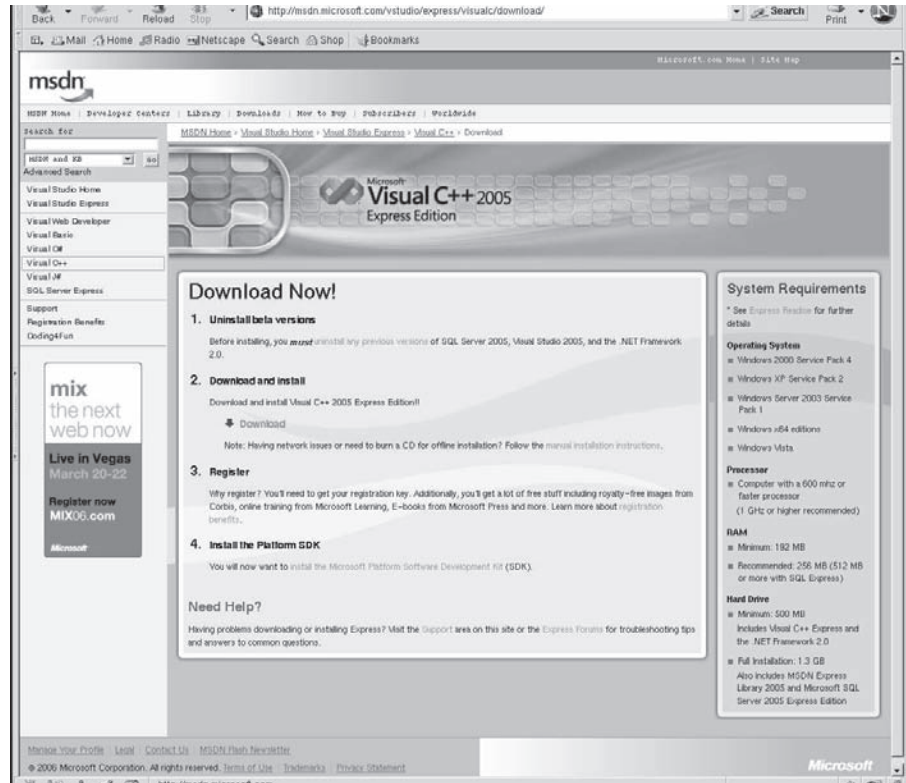
Turn on your computer and log in as administrator. If necessary, close down all other applications. Check that all previous installations of MS Developer Studio VC++ have been deinstalled. From the desktop, LMB double click on the 'My Computer' icon, and RMB double click the C: drive icon in order to check on available free disk space. You need between 300 Mbyte and 1.5 Gbyte depending on what components you decide to install. Then enter the Microsoft URL into Internet Explorer or the Netscape browser.

Request a download (Fig. 2) and leave the rest to the Installation Wizard. This may take some time; in my case it required over 90 minutes. The Wizard will offer you the possibility of choosing a special destination folder for the installation. The default is C:\Program Files\Microsoft Visual Studio 8\Common. With Win2k and XP, no re-booting is necessary before using the software once the Wizard has finished its work.

Finally, Developer Studio will be available from the main Start menu: [Start] → Programs → Visual C++ 2005 Express Edition or by clicking on the executable VCExpress.exe held in the folder:

```
C:\Program Files\Microsoft Visual Studio 8\Common7\IDE
```

**Fig. 2**  
The download panel.

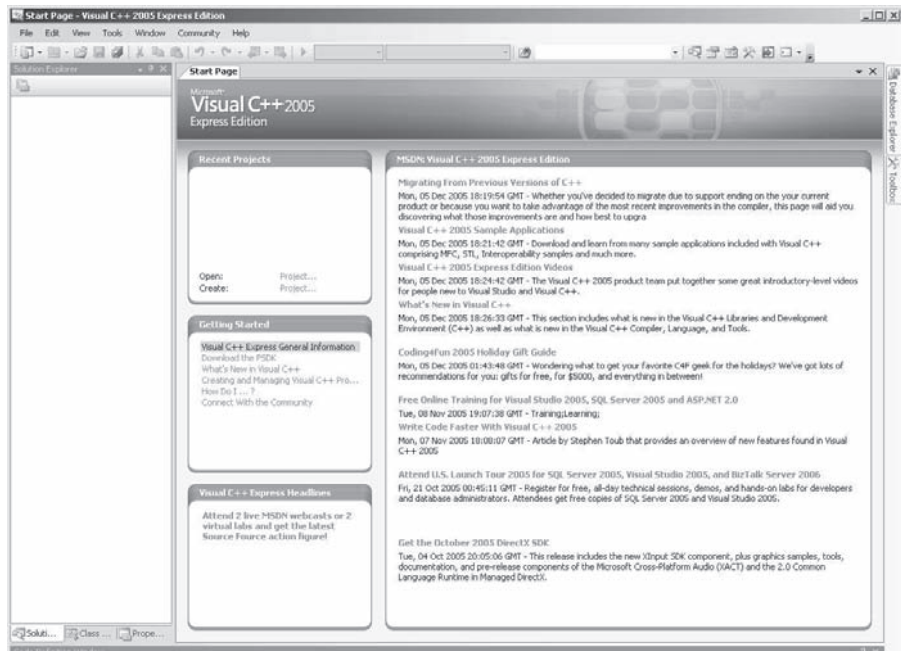


You can create a useful desktop icon for Developer Studio by click–dragging the VC-Express.exe executable onto the desktop. This will make life easier for you in the future. You can edit the icon text label if you want to.

### 3 MS Developer Studio – creating simple C programs

The Microsoft Developer Studio is an IDE (Integrated Development Environment). It offers more than simply an editor, compiler and linker. It supports large system development through Workspaces and Projects. There is also an inbuilt make facility to assist with compiling and linking. So before starting to write code you must organize some directory space on the hard disk to accept your work. Plan ahead when organizing your directories. Estimate how many projects you will be requiring and think carefully about the titles you are going to use. Never use: `test.c`, `prog.c`, `final_1.c`. Make a note in your lab folder of the location of your work on the hard disk. If you are sharing a directory, it is not unusual to waste time by inadvertently trying to debug someone else's program which has been given the same name as

**Fig. 3**  
Welcome to the Visual C++ Developer Studio.



yours. (Indeed on Unix there is a system program called `test` in the `/bin` directory to further confuse novices!)

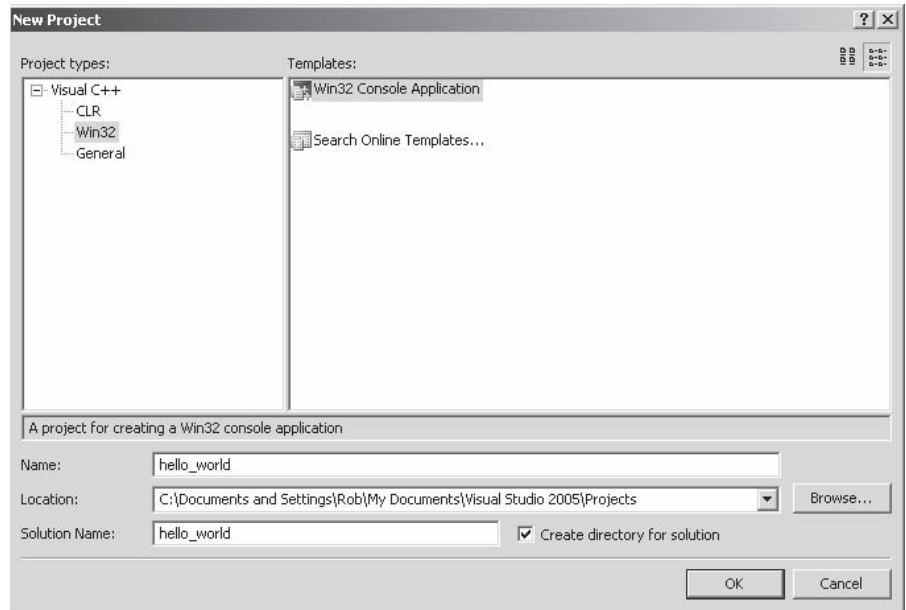
To open Developer Studio, click on the desktop icon, or select the program name using the [Start] button menu.

Be warned, if you are working on a college network, the Developer Studio program may be stored on a central server computer. This will hold all the shared software on a single disk, making administration and maintenance much simpler. In this case the drive might be F: or G: or H: in place of C:.

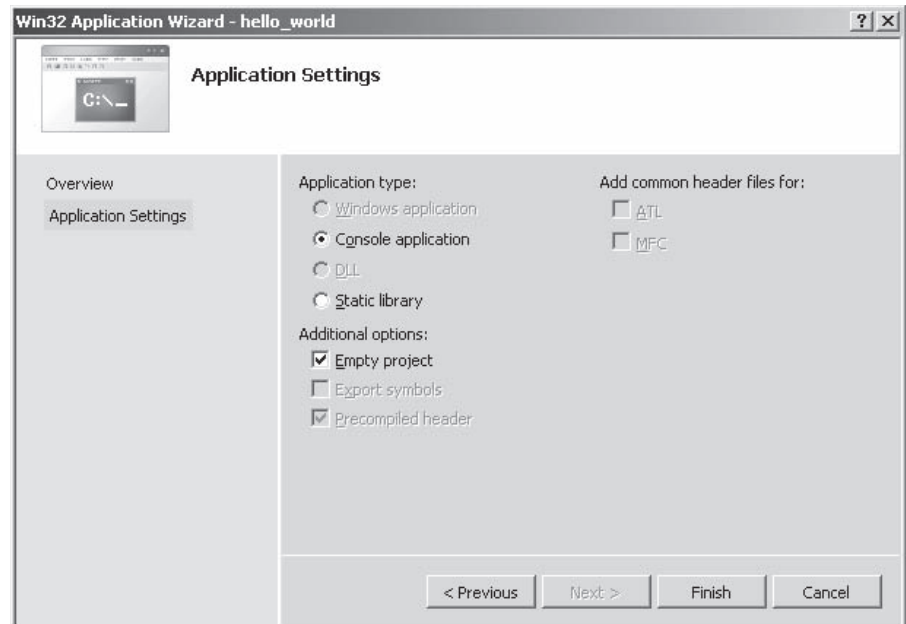
The opening screen (Fig. 3) is not very helpful, but refers you to a series of useful articles which you might choose to follow up later. As usual with Microsoft programs, the small icon buttons have associated, explanatory names which appear after a couple of seconds if the mouse pointer is positioned above them. Perhaps somewhat annoyingly, the same action can often be selected from the main pull-down menu, or a keyboard short cut, or clicking on a menu bar icon. It is your choice!

Before you can start typing in C code, a small amount of housekeeping is required to declare your new Project. To start a Project, select [File] → [New] from the main Developer Studio menus. Then ensure that the [Project] tab is uppermost and select [Win 32 Console Application]. This will allow you to compile and run simple, DOS-type text-based applications. To start with, it is better not to venture into the development of full Windows applications because of the extra complexity involved. A few project options are offered by Developer Studio (Fig. 4). I recommend that you select **Empty Project** while you are still getting to grips with the environment (Fig. 5).

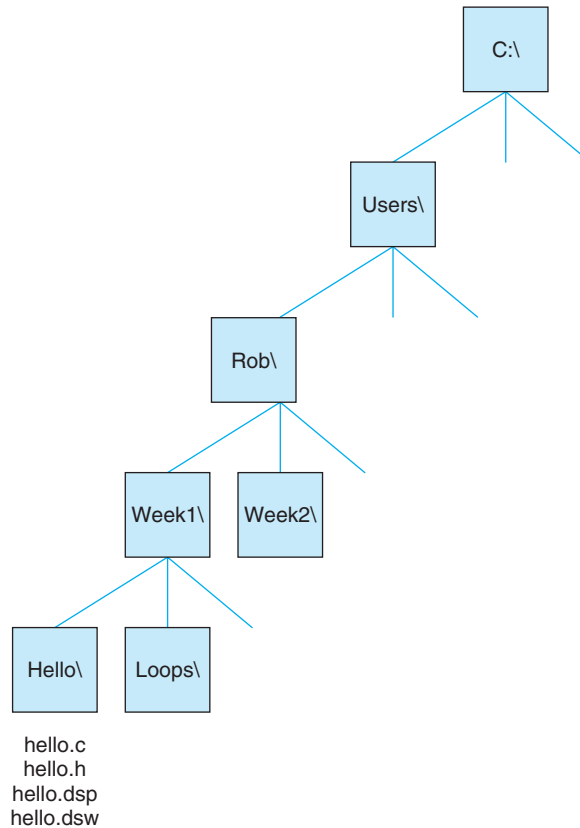
**Fig. 4**  
Starting a new project.



**Fig. 5**  
Console application options.



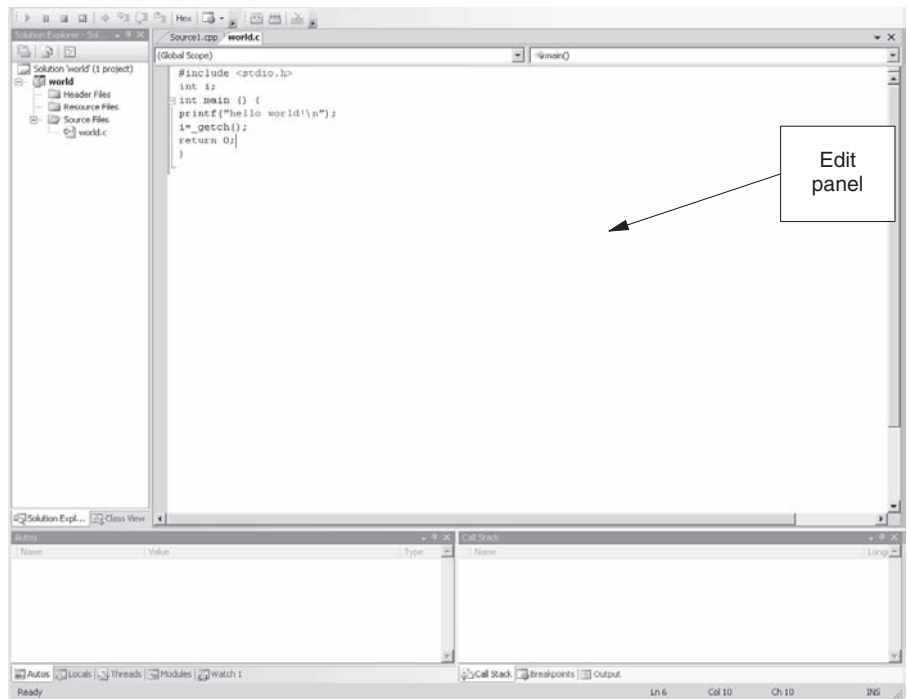
**Fig. 6**  
Example hierarchical  
project directory.



Developer Studio requires that you declare a name for each project that you work on. This becomes an important point of reference, so take some time to think of a distinctive name which will not clash with earlier, or subsequent, projects. You can see from Fig. 6 that the project name is used to set up a new subdirectory; make sure that you enter the correct directory/folder location for your new project. It is quite easy to lose your code on an 250 Gbyte disk! There is a default directory, but always using this can lead to confusion and muddle. You might plan out your work to use a similar directory structure to that illustrated in Fig. 6.

After you have declared a Project, you can open a new file to receive the code that you will enter into the editor. Select [File] → [New] from the main Developer Studio menus and ensure the [File] tab is uppermost. Select [C++ Source File] and make sure that the [Add to Project] is set true. Again you must check that the correct location is showing, and then enter a name for the program (Fig. 7), with **.c extension**. Don't use a **.cpp** extension unless you will be developing C++ code. A strange linker error may result if you ignore this advice!

**Fig. 7**  
Your first Project.



Enter the traditional C program:

```
#include <stdio.h>

int main(void)
{
 printf("Hello World!\n");
 return 0;
}
```

Alternatively, in the C++ vein of coding, you could use the equivalent:

```
#include <iostream.h>
int main(void)
{
 cout << "Bonjour tout le monde\n";
 return 0;
}
```

But remember to use the .cpp extension when you name *this* source file. This editor appears on the right of the screen once you have declared a Project and initial file name. The editor is very good (although my favourite editor is still emacs), with help facilities and integrated debugging information available when required. There are



three main display windows. The code editor window is self-explanatory. To the side is the Viewer Window which can present three different displays: ClassView, FileView or InfoView. The last provides access to online documentation. ClassView displays your WorkSpace organized by Classes, which will be useful when you start to use full C++, while FileView displays your WorkSpace organized as files. Towards the bottom of the screen is the Output Window, displaying the results from the compiler and linker. It is also used during debugging sessions.

Note that [Home] takes you to the beginning of a line and [End] to the end of a line.

Selecting text by wiping with [LMB] enables the [^X] Cut out, [^C] take Copy and [^V] Paste keyboard options. Within Developer Studio, there are various keyboard short cuts which may take your fancy:

|       |                                 |
|-------|---------------------------------|
| [^S]  | save file                       |
| [F7]  | compile file                    |
| [F4]  | go to next error in edit window |
| [F7]  | build (compile + link) program  |
| [^F5] | run the program                 |
| [F9]  | set breakpoint                  |
| [F10] | single step, over functions     |
| [F11] | single step, through functions  |
| [F1]  | get help on marked item         |

The online help facility (Fig. 8) is one of the most impressive features when you first come to use Developer Studio. Placing the cursor onto a keyword and pressing the [F1] key will immediately display useful information in the information window.

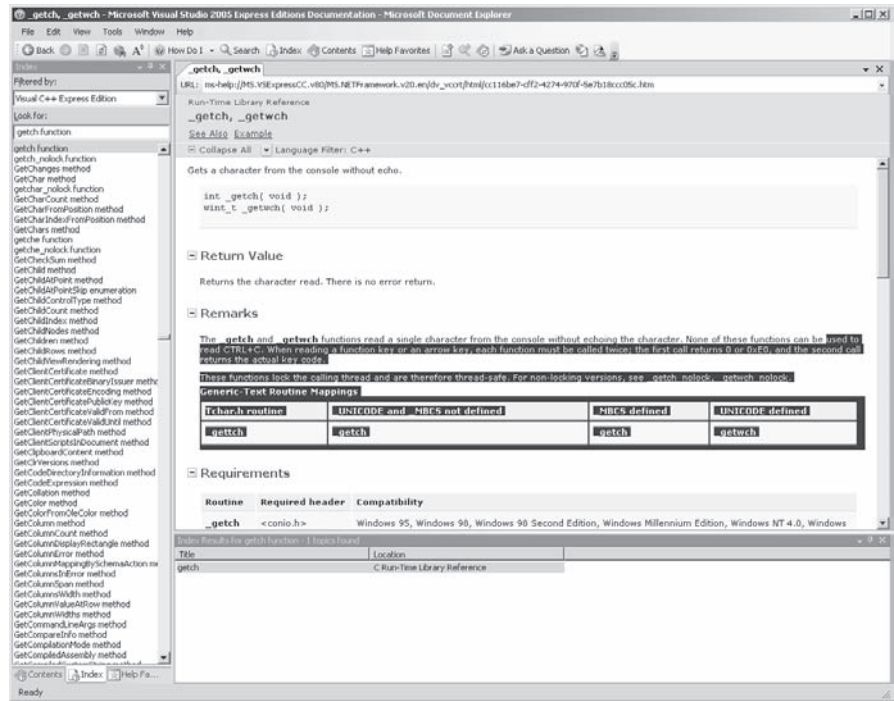
If you wish simply to compile the program, to check the syntax, you can select the toolbar icon or [^F7]. Should an error then be indicated, the [F4] button allows you to return to the Edit Window with the cursor positioned on the line containing the next error.

A full compile-and-link, known as a Build, is again accomplished using a toolbar icon or the keyboard short cut [F7]. To simply run the code, press [^F5] or select the [=>] icon. To run the code with debug facilities, press [F5] or [F10], or select the [>] icon.

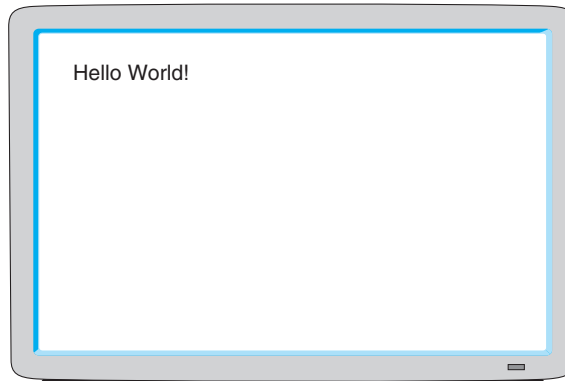
The output has to be held long enough for the user to read the final message (Fig. 9). One way to achieve this is to wait for a character to be input before terminating the application. Use `n = _getch()` for this important function. To get rid of a warning message, you need to `#include <conio.h>` at the top of the program.

To get a flavour of Windows programming into the Hello World phase of your programming career, you could attempt the following example. Start a new project: Select File → New → [Project] for [Win32 Application]. Check the name and

**Fig. 8**  
The Help Window.



**Fig. 9**  
Screen output in a console application.



location of the project. Then start a new file File → New → [File] with [C++ Source] and file name hello.cpp. Edit in the code and [Build] the program:

```
#include <windows.h>

int WINAPI WinMain(HINSTANCE a, HINSTANCE b, LPSTR c, int d)
{
 MessageBox(NULL, "Hello Worle!", "WSM", MB_OK);
 return NULL;
}
```

You could also try compiling and linking this from the command line (C > prompt) as an exercise. Obtain a Command Prompt window from the [Start] button menu and change directory to your project: `cd c:\temp\rob\wsm`. Check that you can see your source file, `hello.c`, using the `dir` command. Then compile and link it using the command:

```
C:\Temp\Rob\Wsm > CL hello.c
```

Note that `CL` stands for Compile & Link; lower case `cl` will also work. Unfortunately this may not work immediately because the Path environment variables may not be set correctly for the compiler and linker. The easiest way to set the environment correctly is to run a provided batch file, and then repeat the `CL` command:

```
C:\Temp\Rob > C:\Program Files\Microsoft Visual Studio 8\VC\bin\
vcvars32.bat
```

It is quite usual, in Unix as well as the PC world, to include a header file with related data and function declarations, in anticipation of linking to a library. Thus if the link fails, with an unhelpful **unresolved externals** error message, it could be due to several causes:

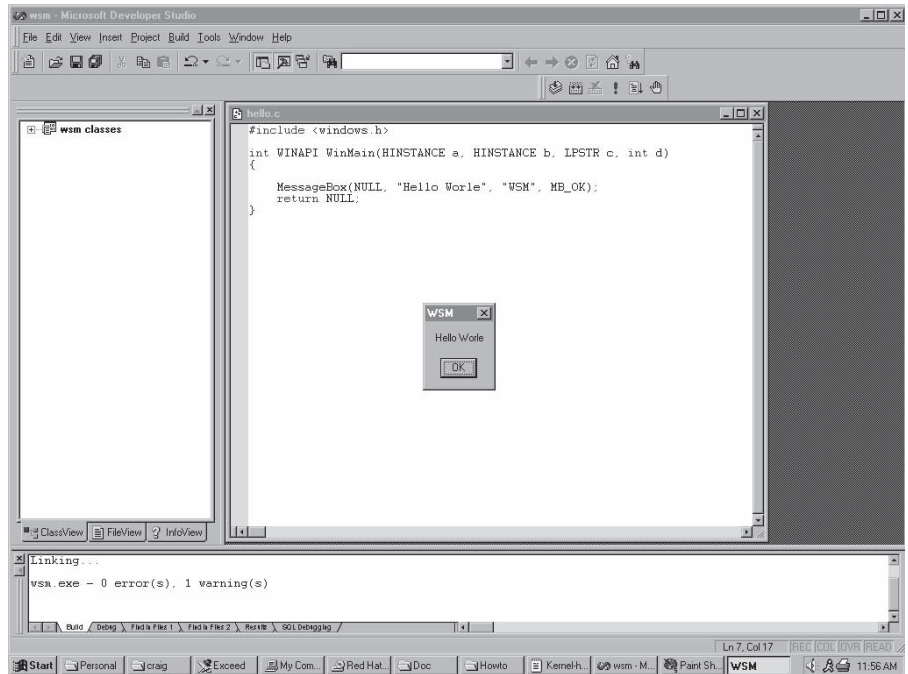
1. The correct header file has not been included, e.g. `#include <winbase.h>`.
2. The correct library has not been inserted into the link list, e.g. `FABLIB.lib`.
3. The PATH to the library directory is incorrect, e.g. `c:\Program Files\VisualStudio\VC98\lib`.

When you are trying to use a WIN32 system call, such as `Sleep( )`, you need to know which header file and library to nominate. The simplest way to achieve this is to use the help → search facility. Search for the keyword in question, or a related topic, and then LMB click on the system call itself when you have it displayed in the title box of the Search/Index panel. This will bring up the InfoViewer Topic page with a short description of the function action. But much more usefully, click on the [Quick Info] button! Immediately, and in plain format, you will see the necessary header file and library titles (Fig. 10).

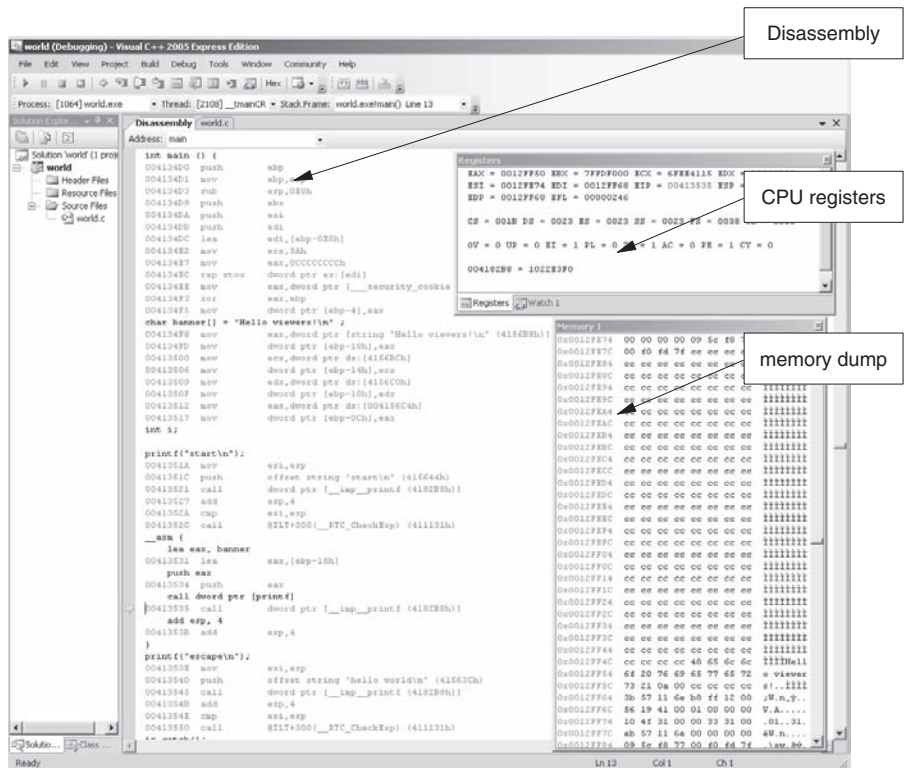
If the program compiles and links without problem, but still does not perform as intended, there is need for the debugger! To use run-time debuggers always requires the appropriate compiler flags to be set before compiling the code.

The debugger supplied with the Visual Studio is very impressive and full of useful features which help us sort out run-time errors, and also watch the Pentium as it carries out the fetch–execute sequence through the code. When you evoke the debugger for the first time (Fig. 11), using [F10], some important display panels may be unavailable. Firstly, ensure that the `debug` toolbar is visible. If it is not, RMB click in the clear area at the top right of the panel, just beneath the Close [X] button. This reveals a useful menu from which `Debug` and `Build` should be activated. Then pull down `Tools` from the main heading and select `Customize` near the bottom of the list. Choose the `Commands` tab and select `Debug` from the left-hand column. Now you

**Fig. 10**  
Your first Windows application.



**Fig. 11**  
Using the debugger.



may select and drag any of the items in the right-hand column up to the Debug Toolbar. I suggest you display:

Break all

Disassembly

Memory

Output

Registers

Run to Cursor

Start/Continue

Stop Debugging

Watch

# Glossary

**10BaseT** The 10 Mbps Ethernet standard which uses a star topology with twinned twisted pair cables and central switches or hubs.

**Absolute path name** A fully presented file access address, e.g. `/projects/rob/book/ch_01` or `F:\users\staff\rob\hello.c`.

**Access time** The time period required by a storage unit to respond to an access request.

**Accumulator** The principal data register in the CPU used for arithmetic and other general manipulation of variables. Known as EAX in the Pentium.

**ACL** Access control list: a list of acknowledged users associated with a file or directory. Specific capabilities – read, write, execute – may also be included. All other users are excluded.

**Active** The state of the task (process) which is currently being executed by the processor.

**ADC** Analogue-to-digital converter: used to interface analogue signals to digital computers.

**Address** A unique name or number identifying a specific memory location inside a computer.

**Addressing mode** The method used to form an address to access a data item in either memory or a CPU register.

**Address register** A CPU register holding the address of an item in memory in order to access it, e.g. `mov [EDI], 0`.

**Address unit** The hardware unit within the processor that calculates instruction and data item addresses.

**Address width** The number of bits comprising an address.

**ALE** Address latch enable: a control bus signal which indicates when the address bus is carrying a valid address.

**Algorithm** A sequence of instructions to solve a problem.

**ALU** Arithmetic logic unit: hardware circuitry inside the CPU to carry out logical and arithmetic instructions.

**AM** Amplitude modulation: a technique of transmitting a signal by superimposing it onto the amplitude (power level) of a carrier wave.

**Analogue** The representation of a value using a magnitude from a corresponding system of continuous values; for example, using a voltage to represent the temperature.

**API** Application Programming Interface: a set of library functions made available to application programs to facilitate various activities, e.g. graphics, process scheduling, Internet access.

**Application program** A computer program which is executed to perform some task required by a user, but which is not directly concerned with the management of the computer system.

**Arithmetic logic unit** See ALU.

**ASCII** American Standard Code for Information Interchange. Uses 7 bits (sometimes 8) to represent the basic character set.

**Assembler** A program that translates an assembly mnemonic language file into the equivalent machine-level program made up of binary codes.

**Assembly language** A computer language consisting of statements written using mnemonics and labels which have a one-to-one correspondence with machine-level instructions.

**Associative memory** A memory accessed not by a numerically sequenced address, but by a unique prearranged identifier.

**Asynchronous bus** A bus working without a synchronizing master clock.

**Asynchronous handshake** A technique of coordinating and controlling the transmission of data using an acknowledgement signal returned by the receiver to the message sender.

**Asynchronous transmission** Serial communication without a shared clock. The receiver depends on the occasional signal code to resynchronize (the phase rather than the frequency) its local clock, e.g. a START bit or SFD bit.

**ATM** Asynchronous transfer mode: a protocol that transmits data in short, fixed-length packets referred to as cells.

**Availability** The proportion of time during which the critical functions of a system are not denied the user due to failure or planned maintenance.

**Backward channel** A data channel in the reverse direction to the primary flow. It may employ a much lower rate. It operates in full duplex mode.

**Bandwidth** The range of frequencies which a channel can use for transmitting data. Channels have maximum and minimum cut-off frequencies, e.g. 300–3300 Hz for ordinary telephone lines. When dealing with digital channels it is more common to express bandwidth in bps (bits per second) instead of Hz.

**Barrel shifter** A circuit used in ALUs to shift and rotate binary patterns sideways.

**Base address** The starting address of a data structure, e.g. the address of the first item in an array.

**Baseband transmission** A system of transmission in which information, encoded into suitable waveforms, is sent directly over a channel without using higher frequency modulation techniques.

**Batch file** A file containing shell commands for the operating system.

**Batch processing** A traditional method of data processing in which jobs are queued to run with no online user interaction allowed. It can still be found in payroll and billing offices.

**Baud rate** The rate at which symbols are sent over a channel.

**Beam scanning** Controlling the sideways movement of a beam to draw out a raster on a screen.

**Big-endian** The format for multi-byte integers which stores the LSB (Least Significant Byte) at the higher address and the MSB (Most Significant Byte) at the lower position. Used by Motorola and Sun.

**Binary** A number system to base 2, using only the symbols '0' and '1'.

**BIOS** Basic input–output system: a set of routines to control the input and output of data. Often found in EPROM, along with the bootstrap routines, on the motherboard.

**Bit** A binary digit: 0 or 1. The smallest quantity of information.

**Bit pattern** A sequence of bits used to represent a data item or instruction.

**Bit rate** The rate at which bits are transferred across a channel. Measured in bits per second (bps).

**Block checksum** An error detection method which involves calculating a check number using a block of the original data. The value is recomputed after the period of risk, and should the original check number agree with the later value it is concluded that no error has occurred.

**Blocking** The technique, sometimes desirable, used to halt the progress of a program when the required data is not available.

**Bootstrap** A program which, when executed, loads a larger, more complex program and then transfers control to that program.

**BPL** Branch prediction logic: a technique employed within CPUs to 'guess' which path a conditional branch (IF-ELSE) will follow in order to provide correct instruction pre-fetching.

**Bridge** A hardware unit used to link two similar LANs, transferring packets between them.

**Broadband signalling** The transmission of data using carrier wave modulation, such as AM, FM or PM or a combination of the three.

**Broadcast routing** Transmitting data to all listeners, assuming that only the assignee will read the contained data.

**Buffer** A data area of memory which is used for temporary storage of data items. It may be used to compensate for a difference in speed between the source and destination.

**Bundles** A 128 bit word containing three 32 bit Itanium instructions, with associated predicate values and compiler template code to organize parallel execution.

**Bursting** The transferring of several items of data in rapid sequence, thus eliminating the need for separate setup procedures for all the items.

**Bus** A set of electrical wires used to connect units. The attachment is *common*, not point-to-point.

**Byte** Eight bits.

**Cache** Fast local store to speed up memory accesses.

**Cache write-through** The data caching strategy of rewriting all changed items immediately to primary memory.

**Cardinal** A positive whole number.

**Carrier** A continuous, usually sinusoidal, signal sent over a communication channel. Information is imposed on it by varying an intrinsic parameter: frequency, amplitude or phase. On reception the information signal is extracted from the carrier by demodulation.

**CCITT** International Telecommunications Committee, now referred to as ITU-T.

**Cells** ATM packets.

**Central processing unit** CPU: the principal component of any computer, e.g. Pentium, SPARC.

**C flag** A CPU condition code indicating that a numeric 'carry out' has occurred in a previous operation.

**CGI** Common Gateway Interface: a standard for interfacing executable programs into HTML Web pages.

**Channel** A communication path over which information may be sent.

**CHS** Cylinder, head, sector: the disk data addressing scheme using physical location numbers.

**Circuit switching** A technique used in networks whereby a physical pathway is opened up between sender and receiver for the duration of the call. Telephones operate in this way.

**CISC** Complex instruction set computer, e.g. MC68000.

**CLI** Command line interface: the program which provides the user interface, e.g. the C shell.

**Client** The requesting partner in a client-server system.

**Client-server** A computing paradigm that divides the workload between client software, usually stored on your workstation, and the larger server computer. It started with the X Window system and Unix.

**Clock pulse** A regularly pulsed signal which is used to synchronize the activities of a number of units.

**Cluster** A block of data comprising several disk sectors, grouped together for more convenient accessing.

**Codec** An ADC/DAC used in telephony applications, often including a non-linear compression function.

**COM1, COM2** The PC serial ports.

**Combinatorial logic** Digital logic circuits which involve no memory devices, e.g. no flip-flops.

**Command register** The initialization register found in IO chips which determines the actions to be taken.

**Common channel** A signalling channel shared by several data channels.

**Compiler** A program which translates a file of HLL instruction codes into the equivalent set of machine instructions.

**Conditional branch** A jump, or transfer of program control, that depends on the status of one or more condition flags.

**Condition codes** Single-bit flags that indicate the result or status of an operation.

**Control statement** A statement that affects the execution path selected by a program, e.g. IF-ELSE.

**Control unit** CU: an important part of the CPU which carries out the fetch-execute cycle. It coordinates all the activities of the computer.

**CPU** See Central processing unit.

**CRC** See Cyclic redundancy check.

**Critical resource** An item of data or a device which may be used simultaneously by several tasks, or execution threads, thus leading to a possible corruption error.



**CRT** Cathode ray tube: the display unit in a television or non-flat-screen monitor.

**CSMA/CD** Carrier Sense, Multiple Access/Collision Detect: the access protocol for Ethernet LAN, which uses no master arbitrator but relies on each attached host respecting the equal priority of all other hosts on the LAN.

**CU** *See* Control unit.

**Cycle time** The period of time taken to complete a single part of a repetitive sequence.

**Cyclic redundancy check** A checksum technique, using modulo 2 division, which detects errors and which may also identify the bits which have been affected.

**Cylinder** In multiple platter disk units, tracks of the same radius are termed a cylinder.

**DAC** Digital-to-analogue converter.

**Database** A collection of information organized around a common subject.

**Datagram** A packet delivery service which routes each packet as it arrives, with no prior route plan. UDP is such a service.

**Data register** A register which is used to hold data. If it is in the CPU, it is temporarily holding variables or intermediate results.

**Debugger** A tool to assist with the diagnosis of run-time errors. They normally provide detailed displays of the state of CPU registers and active memory areas.

**Decoder** A logic circuit which selects one of its outputs using an input number.

**Dedicated polling** The programming technique which commits the code to a tight status-checking loop.

**Demand paging** A virtual memory scheme which only reads sections (pages) of code or data from disk into main memory when they are actually needed.

**De Morgan's Theorem** The rules which allow AND and OR gates to be swapped in a circuit, with adjustments to associated inverters.

**DIMM** Dual in-line memory module, a small card with a 168 pin connector carrying several DRAM chips. Currently available with up to 128 Mbyte of memory.

**Direct addressing** The addressing mode where the effective address is provided explicitly with the instruction.

**Directory** A table which links the name of a file to the numeric address which can be used to access the data.

**Dirty bit** A status flag indicating that an item of data has been amended.

**Disassembly** The method by which binary machine code can be back translated into assembler mnemonics to assist with debugging.

**Disk capacity** The quantity of data in bytes that a disk may hold.

**DLL** Dynamic link library: object code library modules loaded into memory where they can be used by any running program.

**DMA** Direct memory access, whereby data may be transferred along the computer bus directly between one unit and another. Usually it involves data IO. Beyond starting the process off, the central processor does not participate in the transfer.

**DNS** Domain naming service: the Internet distributed database service which translates domain names into IP addresses.

**Dongle** A small box which plugs into a computer port. It contains a memory device with a code number which is used to verify the licensed status of a program.

**Download** Receive information from a remote computer.

**DRAM** Dynamic read–write random access memory.

**Driver** The software used to interface to a device, usually part of the operating system.

**DSL** Digital subscriber line: a new range of higher speed modem equipment capable of transferring data at between 150 kbps and 8 Mbps.

**DSP** Digital signal processor: a special design of CPU intended for computational applications dedicated to the analysis of complex waveforms, e.g. speech analysis.

**DTMF** Dual Tone Multi-Frequency: telephone keypad signalling standard.

**Duplex channel** Two-way simultaneous transmission. Both directions at the same time.

**Dynamic linking** The deferral of linking application code to object libraries until run time.

**ECC** Error-correcting code.

**Echo** The despatch of received information back to the sender for verification. It also provides a simple means of flow control.

**EDO** Extended data output: DRAM which allows the bursting of several adjacent items to speed up average access times.

**Effective address** The final address used to access items in memory.

**EIDE** Extended Integrated Drive Electronics: the most recent interface standard for hard disks.

**emacs** A fully equipped programmer's editor from Richard Stallman's GNU endeavours.

**Email** A popular application from the TCP/IP suite. It uses SMTP (Simple Mail Transfer Protocol) to route mail between post offices. Popular user front ends include Eudora, Nupop, Elm and PINE.

**Embedded processor** A processor dedicated to a particular control task, often physically located within the relevant equipment, e.g. photocopier, engine control unit, vending machine.

**Encryption** The process of security coding messages so that only authorized readers can access the plain text form of the data.

**Environment pointer** The preceding frame base pointer, saved on the stack, which provides access to earlier 'in-scope' variables.

**EPLD** Erasable programmable logic device: a reconfigurable logic circuit.

**Ethernet** The DEC/Intel/Xerox standard for local area networking. It uses CSMA/CD for scheduling accesses.

**Ethernet switch** A central hub or switch which interconnects several Ethernet segments, often using 10BaseT cable.

**Exception** A general term for a CPU interrupt.

**Executable program** A file containing machine instructions which the CU can recognize and carry out.

**Executive** A simple form of operating system. Real-time executives are efficient implementations for time-critical applications.

**Expansion slot** Slot for extra cards.

**Facsimile (fax)** A method of transmitting printed, graphical or other information from a page of a document by scanning the page and coding each point or picture element (pixel). High levels of data compression are used.

**Failover** The process of swapping from a failed unit to some alternative piece of equipment.

**FAT** See File allocation table.

**fdisk** MS-DOS disk utility which can partition disks and lay down a master partition boot record (MPBR). Used before high-level formatting.

**FET** Field effect transistor: an electronic switching element, where a small voltage on the gate terminal controls the flow of current between the other two terminals.

**Fetch-execute cycle** The sequence of steps, performed continuously by the CPU, by which the next instruction is read back into the CU and obeyed.

**FIFO** First in, first out: a data queue.

**File allocation table** An array containing sequences of disk block numbers indicating the blocks allocated to a file. Unallocated blocks are signalled by a NULL entry.

**File browser** A utility program which assists with the visualization and organization of directories and general file handling.

**Firmware** Programs held in PROM. They often relate to the low-level operations of the hardware.

**First come, first served** A very simple scheduling strategy.

**Flip-flop** A clocked, synchronous latch which can act as a single-bit memory cell or as a frequency halver.

**Floating point** A number scheme used to represent and manipulate numbers that have fractional parts, e.g. 3.123. The accepted format for storing and manipulating floating-point numbers is IEEE 754.

**Floating-point unit** A specialized ALU for floating-point arithmetic. It can be part of the CPU or installed separately.

**Flow control** The method used by receivers to regulate the transmission of data should it be arriving too rapidly to be processed.

**FM** Frequency modulation: a method of transmitting a signal by imposing it on the frequency of a carrier wave.

**Forward error correction (FEC)** The correction of errors at the receiver without retransmission. It relies on the original message containing redundant information.

**FPU** *See* Floating-point unit.

**Fragmentation** The undesirable division of available space into units of size too small to be usable.

**Frame base pointer** A CPU address register used to indicate the position of the current stack frame holding local variables. The Pentium uses EBP.

**FSB** Front side bus: a term derived from the Slot I/II interface but often used to refer to the motherboard clock speed, e.g. 66 or 100 MHz.

**FSK** Frequency shift keying: a technique used by modems to transmit binary 1s and 0s represented by distinct acoustic tones.

**FTP** File Transfer Protocol. Part of the TCP/IP suite of applications. FTP is used to download files from remote hosts. Anonymous FTP servers predate the WWW.

**Full adder** A three-input, two-output adder circuit.

**Functions** Subroutines with a return value.

**Garbage collection** A technique used to bring together the fragmented areas of free memory.

**Gateway** A hardware unit linking LANs which can make routing decisions using a packet's destination IP address.

**Ghostview** A PostScript screen previewer.

**Gopher** A menu-based client-server information retrieval system. There are Gopher browsers that connect to Gopher servers. Gopher predates the WWW.

**GPRS** General Packet Radio Service: a 170 kbps text transfer facility for cellphones.

**Granularity** The size of a sub-unit.

**GSM** Groupe Spécial Mobile de Conférence Européene des Administrations des Postes et des Télécommunications: the digital cellular network.

**GUI** Graphical User Interface: a WIMP interface.

**Half adder** A two-input, two-output adder circuit.

**Hamming codes** The use of multiple parity bits to detect errors within a data word and then indicate the position of the affected bit.

**Hamming distance** The number of bit positions which need to be changed to obtain another valid number.

**Hardware** The electronic circuits or hardware units which form the computer.

**Hexadecimal (hex)** An abbreviated representation of four bits. It uses the digits 0–9 and A–F. It is often used to express long binary addresses more conveniently.

**High-level language** A language designed for problem solving which is independent of the machine architecture, e.g. COBOL, C, C++, Java.

**HLL** *See* High-level language.

**Host** Another name for a computer.

**HTML** Hypertext Markup Language.

**HTTP** Hypertext Transfer Protocol.

**Hub** The central interconnecting unit for Switched Ethernet LAN, probably using 10BaseT cabling.

**Hypertext** Text that contains references to other documents through links which start the downloading of the documents across the network from their own hosts. The protocol used is HTTP.

**ICMP** Internet Control Message Protocol.

**IDC** Insulation displacement connector: a type of ribbon cable connector that does not require soldering. The connectors have sharp spikes to pierce the plastic insulation and make contact with the copper wires.

**IDE** Integrated Device Electronics: a hard disk interface standard.

**IEEE 754** The standard for storage and manipulation of floating-point numbers.

**Immediate operand** An addressing mode where a constant value is held with the instruction and accessed using the instruction pointer address.

**Indexed register addressing** An addressing mode using an address register and offset to access the memory variable.

**Indirect addressing** The addressing mode whereby the effective address is already held, often in an address register, pointing to the data in memory.

**Initialization** The preliminary phase of processing when devices and data structures are set up.

**Input–output (IO)** The interface hardware which is used to connect external devices to the computer bus so that data can be transferred into and out of the computer.

**Input–output port** An addressable location at which a hardware device can be accessed, often through a byte-wide latch.

**Input port** An addressable location at which a hardware device can be accessed, sometimes through a byte-wide latch.

**Instruction** A bit pattern consisting of an operation code and address information used to specify an operation to be performed by the processor.

**Instruction hoisting** A compiler technique employed to change the order of program instructions to improve code run-time.

**Instruction pipeline** The multiple stages of decoding used by modern CUs. A feature of RISC processors.

**Instruction pointer** The address register in the CPU that contains the address of the next instruction to be executed. It is known as EIP in the Pentium. It is also referred to as the program counter.

**Instruction register** The register in the CPU that holds the instruction which is being executed.

**Integer** A number which can have a positive or negative value but no fractional part.

**Integrated circuit** Complete electronic circuit, laid out on a sliver of silicon, containing many thousands of miniature transistors.

**Interface circuit** A circuit which allows the computer to exchange data with external equipment.

**Intermittent polling** The programming technique which enables the code to check a status value at regular intervals.

**Internet** A global interconnection of networks.

**Interpreter** A program which takes instructions from another file, one at a time, and uses them to select from a repertoire of actions which are available.

**Interrupt** A signal which forces the CPU to temporarily abandon the current program and execute a nominated routine (ISR) which relates to the source of interrupt.

**Interrupt-driven IO** A programming technique that uses interrupt signals to transfer data into and out from the computer.

**Interrupt service routine** A subroutine invoked by a hardware interrupt signal or a special software TRAP instruction.

**Interrupt vector** An ISR identification number, normally returned by the interrupting device to allow the CPU to select the correct ISR.

**IP** Internet Protocol.

**IRQ** Interrupt request: the 15 interrupt lines offered by the PC.

**ISDN** Integrated Services Digital Network: a standard for totally digital telephone systems.

**ISP** Internet service provider: an organization that provides a linkage to the Internet backbone.

**ISR** *See* Interrupt service routine.

**ITU/TSS** New designation of CCITT.

**IVR** Interrupt vector register: register holding an interrupt vector allowing the peripheral to identify its ISR to the CPU.

**IVT** Interrupt vector table: memory array (256 entries) holding all the ISR addresses used by the CPU to respond to interrupt requests.

**JANET** Joint Academic Network: the UK academic network, which provides Internet access.

**Java** The recent object-oriented HLL, of special interest for Internet applications.

**Kernel** The very centre of the operating system code. Responsible for process scheduling, interrupt handling and memory management.

**Label** A name used to identify an instruction in a program. It is a symbolic address.

**LAN** *See* Local area network.

**Latch** A storage cell formed by cross-coupling two NOR or NAND gates. Closely related to flip-flops. Sometimes used to refer to a byte-wide device.

**LBN** Logical block number: value used to access data blocks on disk.

**LCD** Liquid crystal display.

**Level 1 cache** The cache memory positioned closest to the CPU.

**Level 2 cache** The cache next after Level 1 to the CPU.

**Library procedure** A pre-translated procedure held in a library which can be linked to a program to perform some standard unit of processing.

**LIC** Line interface card: the circuit which connects to telephone subscriber lines.

**LIFO** Last in, first out: a stack data structure.

**Linker** The utility program used to bring compiled code together with the required library routines and any external data or ready compiled subroutines.

**Linux** A version of Unix written originally by Linus Torvalds and distributed free to enthusiasts. It has now spread to commercial suppliers and is rapidly increasing in popularity.

**LINX** London Internet eXchange.

**Little-endian** The format for multi-byte integers which stores the MSB (Most Significant Byte) at the higher address and the LSB at the lower position. Used by Intel and IBM.

**LIW** Long instruction word: a CU technique used to reduce the decoding delays.

**Load address** The address at which a program has been loaded into main memory for execution.

**Loader** The system program which loads an executable application program from disk into main memory.

**Local area network** A network extending over distances up to a few kilometres for interconnecting computing and similar equipment, e.g. Ethernet. Typically the routing technique used is that of broadcasting a message with a destination identifier.

**Localization** The effect of using parameters to specify the exact action of a subroutine to more closely fit the needs of the caller.

**Local variable** An item of data, declared within a function and installed on the stack, which is lost when leaving the function.

**Logical address** An address set within an idealized address space which will need to be mapped to physical memory before the program can execute.

**Logical block** A unit of data to be written to or read from a disk drive.

**Logic gate** A circuit using several transistors to implement a logic function, such as AND, OR or NOT.

**Login/logon** A scheme for identifying yourself as a valid user of the system by offering a user ID and password.

**LOOK** Local request scheduling algorithm used by hard disk controllers.

**Loopback** The technique of routing a channel back on itself for testing purposes.

**LRU** Least recently used: a criterion used by operating systems to choose the page or cache line to sacrifice when a new item has to be loaded.

**MAC** Media access control: the bottom software layer of the Ethernet interface.

**Mainframe** Large, expensive computers, often housed in a secure central location, offering enormous memory and disk storage capacities and often running in batch mode.

**Main memory** The memory containing the executable program and data which the processor accesses during the fetch–execute cycles.

**make** A utility which assists in the organization and documenting of program building.

**makefile** A command file for the make utility.

**man pages** A set of online help pages offered by Unix.

**Master partition boot record (MPBR)** The first sector of a hard disk containing status information about the disk and its partitions. Written in by `fdisk`.

**MC68000** Motorola 68000 32 bit CISC microprocessor.

**Memory address register** The address register used to temporarily hold the address of the memory location during a bus transfer.

**Memory buffer register** The register into which the data value is copied during a bus transfer.

**Memory direct addressing** The addressing mode in which an item in memory is accessed by its address held by the instruction within the program.

**Memory management** The planning and implementation of data movements within the computer.

**Memory segment** Memory can be divided into characterized blocks for security reasons, e.g. code segment, stack segment.

**Metropolitan area network (MAN)** A network that covers an area the size of a town or city.

**Microinstruction** A microprogram instruction held within the CPU used by the CU to decode and action the current machine-level instruction.

**Microprogram** A program consisting of microinstructions which is used by the CU to perform the actions specified by the machine-level instructions which form the processor's instruction set.

**Minicomputer** A middle-sized computer suitable for a department of about 25 users.

**Mnemonic** A short sequence of letters which can be translated into the associated numerical machine code by an assembler.

**Modem** Modulator/demodulator: an interface unit for connecting (digital) computers to the (analogue) telephone system in order to transmit data.

**Moore's Law** The empirical law formulated by Gordon Moore at Intel, describing the continual increase in VLSI capability.

**Motherboard** The large circuit board which holds the CPU, main memory and bus interconnection tracks.

**mount** The Unix command used to insert disk storage into a hierarchical file structure. File systems may also be imported using NFS from remote hosts.

**Multiplexer** A device which merges several independent channels onto a single higher bandwidth channel.

**Multisync monitor** A display monitor which can operate at a range of scanning frequencies.

**Nameserver** A means of translating the network name into an IP number. If you use a name/address that your local nameserver does not know, it forwards the request to the next higher level within the domain, until a server is found with the information.

**Nesting** The ability to handle several function calls simultaneously, one function calling another.

**Network** A group of interconnected computers. The interconnection is usually a common highway, not point-to-point connections.

**Network address** A unique name or number used to identify an attached host in network communications.

**NFS** Sun's Network File System. This is a virtual disk system that uses TCP/IP to allow computers on a network to share files and disk space in such a way that it appears to the user as a single seamless file system.

**NIC** Network Information Center.

**Non-volatile memory** Storage which retains its contents when the electrical power is disconnected. It may use a secondary battery.

**NTFS** Windows NT file system.

**Object module** A file produced by a compiler which contains executable machine codes, but requires further routines to be linked into it before it can be executed. There may also be address references which need attention.

**Offset** The number of bytes that an instruction or data item is displaced from the start of the module or data structure.

**Online** The method of accessing a specified computer facility, such as travel enquiries, by logging on remotely to a large host.

**Operating system** The software which extends the facilities provided by the hardware in order to assist all users. It is often provided by the original hardware supplier. Examples are Unix and Windows NT.

**Operation code (opcode)** A numerical code that indicates the processing to be performed by the CPU.

**Optical fibre** A very small-diameter solid glass or plastic tube through which low-powered laser signals may be transmitted for detection at the remote end. Light has a very high frequency ( $\sim 10^{27}$  Hz), permitting rapid modulation when used as a carrier.

**Order of magnitude** A power of 10. For example, 1000 ( $10^3$ ) is two orders of magnitude greater than 10 ( $10^1$ ).

**Overflow** The condition where an arithmetic operation gives rise to a result of the wrong sign. For example, the addition of two large positive integers may give a negative result if you are working in a two's complement format.

**PABX** Private Automatic Branch Exchange: a customer's telephone switch, routing calls to extension numbers. Commonly computer-controlled and fully digital.

**Packet** A block of data with appropriate header information, including destination address and content indicators.

**Packet switching** A packet-switched network (PSS) routes data packets without establishing permanent connections. The routing is done on a hop-by-hop basis. At each intermediate node the packet is entirely received and stored before forwarding to the next node.

**PAD** Packet assemble and disassemble: the PSS interface unit.

**Page** The unit of virtual memory allocation, typically 4 kbyte.

**Page table** The look-up table relating physical and logical (virtual) addresses.

**Parallel adder** A circuit to add or subtract two binary words.

**Parallel port** An IO port, often 1 byte wide, e.g. the printer port LPT1.

**Parallel transmission** The sending of digital information simultaneously over parallel wires, e.g. on a bus.

**Parameters** Pre-initialized local variables for subroutines. The caller sets the values for initialization.

**Parity bit** An extra redundant bit added to data to ensure that the number is even or odd. This enables a reader to carry out a check for single-bit errors. However, two errors would cancel out and go undetected.

**Partition table** The data structure holding information about the layout of information on a disk drive.

**Path name** The logical address of a file on disk.

**Peer-to-peer** A description of the interaction of software within equivalent strata of a layered system.

**Pentium** Intel's last member of the i86 family of CISC processors. It has benefited from the inclusion of RISC features.

**Peripheral** External device connected to a computer port, e.g. printer, modem.

**Phosphor** Light-emitting chemical used in monitors.

**Physical address** The real address of an item in memory.

**PIC** Peripheral interrupt controller.

**Pipeline processor** A CPU built on RISC lines with multi-stage decoding which effectively supports parallel instruction execution.

**Pixel** An isolated single picture element.

**Polling** To ask a device to see if it is ready for some action.

**Polynomial** The mathematical description of a curve.

**POSIX** Portable Operating System Interface: an internationally agreed API or set of operating system calls. It is based on those already provided by Unix rather than Windows. The aim was to offer a programmers' standard which would make the porting of code between different platforms much easier. Unix became the basis for the standard interface because it was not 'owned' by a single supplier. Moreover, because several different variants of Unix existed, there was a strong impetus to develop a set of standard Unix system calls.

**PostScript** Page description language developed by Adobe and widely used in laser printers.

**Preamble** A sequence of flag bits which precedes a transmission to allow the receiver to synchronize to the transmitter.

**Predicate flag** A conditional flag.

**Predication** The use of conditional flags to control the execution of all machine instructions.

**Pre-fetch buffer** A small on-chip cache to allow instruction read-ahead to keep the CU 100% busy.

**Prioritization** Scheduling the execution of routines in priority order.

**Procedures** Functions or subroutines.

**Process** A program which has been loaded into main memory ready for execution. Also known as a task. It may be running concurrently with other processes.

**Process coordination** The ability to synchronize tasks to help them cooperate in some larger activity.

**Processor (CPU)** The essential hardware component of a computer system that executes machine-level instructions and performs logical and arithmetic operations.

**Program counter** Also known as the instruction pointer.

**Programmability** The facility to alter the action of a device by loading a new list of commands or a new interconnection schema.

**Programmed transfers** The handling of data directly by the CPU under program control, often involving data IO.

**PROM** Programmable read-only memory; random access.

**Protocols** An agreed set of commands and data formats to facilitate the exchange of data between computers. Rules or conventions governing communications.

**PSS** Packet switched system: the data transmission network offered by PTTs.

**PSTN** Public switched telephone network: circuit switched technology.

**PTT** Public telephone and telegraph authority, now accepted as a generic term for the local Telephone Operator, e.g. BT, France Telecom, Southern Bell.

**QAM** Quadrature phase and amplitude modulation: a high-performance modem technique which combines phase and amplitude modulation methods to enable more data to be transmitted.

**Queue** FIFO data structure.

**Radix** The number of different digits used in a number system. Decimal notation uses 10 digits (0–9) and therefore is said to have a radix of 10.

**RAID** Redundant array of independent disks: configurations to reduce the impact of data errors on stored files.

**RAM** Read–write random access memory.

**RAMDAC** Digital-to-analogue conversion circuitry used on graphics cards to drive monitors.

**RAM disk** A technique which allows part of main memory to serve as a very fast file store.

**Real number** A number which can contain a fractional part. It may be stored in floating-point format.

**Real-time computing** Processing which is carried out under strict time constraints.

**Re-entrant code** Code that is written in such a way that it may be used simultaneously by more than one process. The code is never altered by a process.

**Reference parameter** An address parameter.

**Refresh cycle** The action required by DRAMs to regenerate the data held on the memory cell capacitors.

**Register** A small area of memory, which may be inside the CPU or some other hardware unit.

**Register file** The area of memory, usually allocated as a stack, which the CPU can address rapidly as registers.

**Register indirect addressing** The addressing mode that uses an address register to point to a location in memory.

**Register window** The area of the register file which is currently active.

**Relative path name** The address of a file on disk quoted from the current position.

**Repeater** A power amplifier for a large LAN system.

**Resource sharing** The need for multitasking systems to equitably and safely use common facilities.

**Response delay** The time it takes a unit, such as memory, to return a requested item of data.

**Return address** The address used by a subroutine to jump back to the calling code at the end of execution.

**RIP** Routing Information Protocols: used to share Internet routing information.

**Ripple-through carry** A situation in which a parallel adder needs to propagate the carry from stage to stage.

**RISC** Reduced instruction set computer, e.g. SPARC, ARM.

**Roaming** The circumstances where mobile terminals, such as cellphones, can swap over from one base station to another in mid call.

**ROM** Read-only random access memory.

**root** 1. The top level of a hierarchical directory. 2. The administrator on a Unix system.

**Rotational latency** The delay incurred while waiting for a disk drive to bring the required data round to the read head.

**Router** A network unit which is responsible for rerouting packets to their destination when they are in transit.

**Routing table** A dynamic table of information used by routers to forward packets on their journey.

**RS232** An Electronics Industry Association standard for slow serial lines, e.g. COM1 and COM2.

**SCAN** A hard disk scheduling algorithm.



**Scan code** A code that is generated by the keyboard when a key has been pressed or released.

**Scheduling** The activity in a computer of deciding which process will run next. The code that actually launches the next process is called the despatcher.

**SDRAM** Synchronous burst access DRAM.

**Seek time** The average time taken to move a disk drive read head to a new cylinder.

**Segments** A unit of data stored on disk, often 512 bytes.

**Semantic gap** The yawning chasm between the designer's vision and the capabilities offered by machine instructions.

**Semantics** The meaning of something.

**Semaphore** An indicating variable which protects shared resources from simultaneous access which may result in data corruption.

**Serial communication** Information is sent along a single-bit channel, one bit after another.

**Server** 1. A host computer which offers services of facilities to other systems. 2. The servicing end of the client-server duo.

**sh** The original Bourne shell for Unix.

**Shell script** A command file intended to be interpreted by a shell, e.g. Perl.

**Shortest first** A common scheduling strategy to deal with small jobs first.

**Signals** In telephony, signals carry out the call management activities, e.g. call setup, routing and billing.

**SIMM** Single in-line memory module, limited to 64 Mbyte on a 72 connector card.

**Simulation** The method of running a computer model in order to try out various unknown features of a complex system.

**Single stepping** A debugging facility which allows the programmer to slowly execute code, one instruction at a time, observing the results at each step.

**Skew** The electronic phenomenon of circuits delaying pulses by unequal times, resulting in parallel buses corrupting the data. It is due to differing propagation characteristics of those channels.

**SLIP** Serial Line Interface Protocol: a protocol that lets your computer access the Internet directly via a standard phone line and modem. The Point-to-Point Protocol (PPP) does the same but slightly better.

**SMS** The GSM Short Messaging Service, for text messages up to 160 characters long.

**Socket** A software structure, used much like a file, giving programs the opportunity to exchange data across a network.

**Software interrupts** Interrupts forced by executing an instruction.

**Source program** An HLL program that can be translated by a compiler.

**Speculative loading** Pre-reading instructions and data in anticipation of the subsequent need.

**Spooling** Simultaneous peripheral operation online: the technique of buffering data, for output to a slow printer, on a fast disk. This decouples the CPU from the time-consuming delays involved in printing.

**SRAM** Static RAM.

**Stack** A last-in, first-out (LIFO) data structure. The system stack has a dedicated CPU pointer, SP, to speed up the PUSHing and POPping of data items.

**Stack frame base pointer** The CPU address register holding the address of the current stack frame containing local variables.

**Stack pointer** The CPU address register holding the address of the top of stack location.

**Statement** A unit of instruction in an HLL.

**Status register** A register that contains condition flag bits to store the status or result of a previous operation.

**Store-and-forward** A transmission technique whereby each node of a network has buffers to hold incoming packets of data.

**Subroutine** A collection of instructions which perform a job. It may be invoked many times by different callers.

**Swap space** Area reserved on disk to hold any overflow should main memory be too small.

**Switch** An exchange. Equipment which physically routes communications traffic.

**Symbol table** A table used within a compiler or assembler to hold the names of variables and procedures together with the offset within the module. It is used by the linker.

**Synchronous bus** A interconnection highway for several units which all operate following the signal distributed from a central clock.

**Synchronous transmission** A form of communication in which receiver and sender share a common clock. Often this is provided by the sender.

**Syntax** The grammar of a language, defining legal and illegal combinations of symbols.

**System bus** The main bus interconnecting processor, memory and input–output units. It consists of sections dedicated to data, address and control information.

**System call** An instruction which causes a transfer of control from the executing process into the operating system so that the requested operation can be carried out.

**System clock** The central oscillator used to time and synchronize all the activities in a computer system.

**System program** A piece of software used to organize or manage the operation of a computer system.

**System throughput** A measure of the work completed by a computer.

**Tags** Identifier tokens used in associative cache memories.

**TAPI** Telephone Application Programmer's Interface.

**Task** *See* Process.

**TCP/IP** Transmission Control Protocol/Internet Protocol. This is the communications protocol suite used by the Internet. It is a set of rules and definitions which allow the exchange of information across a network.

**TDM** Time division multiplexed: a technique to share a channel by the participants taking periodic turns.

**TDM/PCM** Time division multiplexed/pulse code modulation: a telecommunications standard for trunk transmission lines. The subchannels are digitally encoded and time-sliced onto the shared bus.

**Technological convergence** A term coined to express the coming together of telephony, computing and television.

**Telex** An ancient circuit switched text-based network for interconnecting 50 bps terminals, consisting of keyboards and printers. The ASR33, of blessed memory, could be pushed up to 110 bps.

**Telnet** One of the executable programs included with the TCP/IP software package. It offers remote login and basic terminal emulation services.

**Terminator** Electrical resistors inserted at the endpoints of a LAN to absorb the signal power.

**Thrashing** An undesirable condition occurring in overloaded virtual memory systems.

**TLB** Translation lookaside buffer: a small, fast buffer holding a translation table for the memory management unit. It speeds up the virtual to physical address translations.

**Trap** Software interrupt.

**Truth table** A tabular design aid that maps input conditions to required outputs.

**TTL** Transistor–transistor logic: the first successful integrated circuit technology from Texas Instruments. Part numbers start with 74, e.g. 74F138.

**Two's complement** A representation of positive and negative integers. It allows subtraction to be carried out as addition.

**UART** Universal asynchronous receive and transmit: a hardware device (chip), which acts as the interface to RS232 serial lines. It converts parallel data to serial data for transmission, and back for receive. Flow and error control facilities are included.

**Unix** A multitasking operating system originally developed by Ken Thompson and then Dennis Ritchie at Bell Labs.

**Unresolved external reference** A linker error message indicating that a reference address of a variable or function has not been finalized.

**URL** Uniform resource locator: a universal addressing method for accessing sites and services around the Internet, e.g. <http://www.uwe.ac.uk/>.

**Usenet** A worldwide Unix-based network that supports the distribution of messages. It is a 'store-and-forward' protocol and has been largely supplanted by other Internet facilities.

**UUCP** Unix to unix copy: an early file transfer utility, intended to connect different Unix systems together.

**Value parameter** A parameter which is the value required by the subroutine (not its address).

**VAN** Value-added network: a network offering an extra service in order to increase revenue potential.

**VHDL** An HLL intended for use by hardware designers; looks superficially like ADA.

**Virtual address** An ideal address, starting at zero, which takes no account of physical limitations imposed by the real system.

**Virtual circuit** A communication which is established at both ends before the transmission of packets of data starts. TCP and ATM are both said to offer such a service.

**Virtual memory** A scheme of extending the main memory address range into a disk area.

**VLSI** Very large-scale integrated circuit.

**Volatile memory** Memory that loses its contents when the electrical power is removed.

**VT100** An ASCII terminal manufactured by Digital Equipment Corporation (DEC), which became popular during the 1960s and 1970s for use with Unix and other non-IBM systems.

**WAN** Wide area network.

**Waveform** A repetitive analogue pattern, e.g. of voltage against time.

**Web browser** Software that lets you display text and images stored on Web pages around the Internet, e.g. Netscape Navigator, Mosaic and Microsoft Internet Explorer.

**Wideband** Channels capable of high data rates. They employ modulators and demodulators.

**WIMP** Windows, icons, menus and pointers. The approach to user interfaces, pioneered by Xerox and Apple, using interactive graphics.

**Win32** The standardized Windows API, consisting of hundreds of function calls.

**Windows** Microsoft's GUI (Graphical User Interface).

**WinSock** Windows sockets API: a DLL to help create a local TCP socket to link across the network to other processes in different computers.

**WKP** Well-known ports: the TCP/IP port numbers for publicly advertised services.

**Workspace** The area of memory allocated to a process for its status header, stack and variables.

**World Wide Web** An enormous set of inter-referring documents, held on diverse computers across the world, which can be downloaded via the Internet and inspected using a Web browser program.

**Worle** A small suburban excrement of Weston-super-Mare. Local students offer `worle.c` as a good alternative to the better known `world.c`.

**WWW** See World Wide Web.

**WYSIWYG** What You See Is What You Get: editors with immediate on-screen formatting of the entered text.

**X terminal** A windowing version of telnet to provide remote system logins.

**X Window system** Client-server software architecture, intended originally for Unix, which offers a GUI.

**Z80** The 8/16 bit microprocessor produced by Zilog, preceding the 8086. It was then the most popular CPU for workstations.

**Z flag** The CPU condition code which indicates if an operation performed by the ALU resulted in zero.

# Answers to end-of-chapter questions

## Chapter 1

1. Understanding the parameters published in adverts can enable you to avoid the hype and select the best buy for your needs. For example, the quoted CPU speed (2–3 GHz) can be misleading because the main board runs at only 100 MHz. If the cache memory is not sufficiently large, this situation will really slow down your CPU. Hard disk access times can also be confusing, but are often the real bottleneck for database applications. Money spent on a bigger screen may be more appreciated by the user than obtaining more DRAM. The raw CPU speed is not really very important for most applications. Power consumption and battery life can be very significant!
2. The name of IBM gave professional users the courage to try out the new concept of a personal computer, which up until then had only been considered fit for hobby use. But many people were looking for a way to escape from the constraints of bureaucratic computer centres. Then the generosity (!) of IBM in publishing its hardware and software interface standards allowed all sorts of third-party suppliers to exploit the PC as a platform for their own products. Finally, the platform was expandable through the ISA bus, which allowed the system to evolve in manageable stages: graphics adapters, disk controllers, LAN interfaces and then enhanced processors. Alternative sources of hardware helped to drive down prices. What do you think the next evolutionary step will be for the PC – telephone, television or household control hub?
3. Not really: it is all handled as 64 kbps binary data streams. There is no simple way of distinguishing digitized voice from binary numbers, except by listening to it. Telephone equipment samples and digitizes our voice 8000 times a second, with each sample transmitted as an 8 bit number. IBM used to supply digital telephone exchanges, too.
4. This complex card behaves as a switching centre for audio input and output. It accepts analogue input from a microphone or music source through a 16 bit, 44.1 kHz, CD-quality ADC and provides the same quality DAC output to low-power analogue loudspeakers or a stereo preamp. It can also accept digitized sound, music or voice, and MIDI-encoded music, which can be played through a multi-voice synthesizer unit. Besides all this, there is a DMA channel to transfer sound data to and from memory or disk, and a joystick port. The DSP facilities can handle compression and decompression to reduce file sizes.

5. The MS-DOS character-based interface also provides a batch file facility which allows you to enter keyboard commands for future playback. A WIMP interface makes this operation difficult to organize, so Windows drops back to a `C:>` command prompt when required. DOS was originally purchased from Seattle Computer Products as QDOS for \$50,000.
  6. From home I use a broadband modem into the University computer. I need a modem for access over cable TV lines. University networks have data links through to the Internet backbone without needing to dial up an ISP (Internet Service Provider).
  7. Tim Berners-Lee is seen as the father of the WWW. He developed the first character-based browser while doing research at the European Centre for Nuclear Research (CERN) in Geneva. Have a look at Robert Reid's *Architects of the Web* (1997) for a human interest account of Netscape's growth. The Netscape Navigator program was created by Marc Andreessen.
  8. A subscription to a commercial Internet service costs around £20 per month. Look in the *Guardian Online* section for free offers. Many companies offer Internet access for free. Hotmail gives remote access to your email from anywhere that an Internet connection is available.
  9. Unix was the only operating system that had networking facilities built into the software from a very early stage. This was used first to establish a network of dial-up computers (DEC PDP-11 minicomputers), then a network with dedicated, fast links (DEC VAX-11 super-minis), and finally LANs of workstations (Sun Microsystems). Unix was written by Ken Thompson and Dennis Ritchie at Bell Labs during the early 1970s.
- A. MAC/Ethernet number: 42.49.4F.00.20.59 → 48 bits  
IP number: 164.11.9.99 → 4 bytes → 32 bits  
The maximum number of different Internet numbers is:  $2^{32} \rightarrow 4\,000\,000\,000$   
Currently there are around 6 000 000 000 people in the world, so 32 bits is not enough, giving only 4 000 000 000 addresses! We are expecting a revision of the IP address up to 128 bits.
- B. CompuServe, Demon, Virgin, AOL, LineOne...
- C. Gordon Moore, one of the founders of Intel, noticed that the density of circuits on silicon chips was doubling every 18 months. Programmers take notice because the functionality and speed of hardware affects the performance of their software. It is still possible to gamble that in two years' time, when your software will be launched, that RAMs will be big enough and the CPUs fast enough. The fundamental physical limit to this hardware shrinking is set by the Heisenberg Uncertainty Principle, which states that there is always inaccuracy in locating a particle (electron) which is moving:  
 $\Delta x \Delta v > 10^{-3}$ .
- D. Technological convergence implies the unification of various facilities, notably telephony, data processing and broadcasting; voice, data and image. Actually the basic common factor is digital processing! If you are a subscriber to cable television you may be able to use a high-bandwidth cable modem to access the Internet.

- E. This needs to relate to local circumstances, so get the local guru to check out your sketch. Perhaps email them the diagram for a rapid response, but try it out with a friend first: email attachments can be annoying!
- F. There are 1000 ms in every second ( $10^{-3}$  s)  
 There are 1 000 000  $\mu$ s in every second ( $10^{-6}$  s)  
 There are 1 000 000 000 ns in every second ( $10^{-9}$  s)  
 A picosecond is one-thousandth of a nanosecond ( $10^{-12}$  s)  
 A femtosecond is one-thousandth of a picosecond ( $10^{-15}$  s)  
 How much is a Tbyte of DRAM worth? (1 terabyte =  $10^{12}$  bytes)

## Chapter 2

0001. A computer is said to ‘understand’ a program when it can recognize and obey each instruction in the program. It has no other option, it is wired to detect certain binary patterns (instruction codes) and respond by carrying out a fixed sequence of actions. All other patterns will invoke an ERROR! response. Try uploading to your Unix account a PC program from floppy disk. See what happens when you try to run it. Does the operating system intervene? Now try executing a data file to see what happens, on both Unix and Windows NT. (You may have to change the access permissions to get past the operating system controls.)
0010. i80x86/Pentium: Intel/AMD/IBM  
 MC680X0: Motorola  
 SPARC: Sun Microsystems  
 Z80: Zilog  
 ALPHA: DEC/COMPAQ  
 PowerPC 601: IBM/Apple/Motorola  
 6502: Rockwell  
 TMS1000: Texas Instruments
0011. Human languages are far more expressive and complex than even the latest (Java) inventions. To translate effectively French into English you need to ‘understand’ the meaning and re-express it in English – word for word substitution will never work well. With computer languages there *is* a direct correspondence between a line of HLL and a sequence of machine instructions – it has been arranged that way! There are FORTRAN-to-C converter programs which work quite well. Some compilers for new languages actually translate into C so that the C compiler can then be used! Nobody would invent an HLL which incorporates ambiguity or uncertainty, which are regularly found in human languages. We work around the problem in conversation by using redundant (repeated) expressions or simply directing the conversation into a more rigorous format to confirm our guesses. HLLs do have a vocabulary and syntax, but these are still tiny constructs alongside the monstrous evolutions that comprise human language.

0100. Assembler: mnemonic representation of machine code. Easier for humans to use than raw binary, or even hex. Needs to be translated into the equivalent binary codes before the computer can ‘understand’ it.  
Binary executable: a file holding a program ready to run – code that has been compiled and linked waiting to be loaded.  
Compiling: checking and translating an HLL program into object format for linking with library modules ready to run.  
Logging on: identifying yourself to the operating system and setting up a work environment.  
Crashing: a fatal failure, due either to hardware malfunction or logical software error. It usually requires a system reboot or at least the manual removal of the offending process.
0101. HLL compilers carry out more checking to trap coding errors. More people can understand HLL programs than the assembler equivalents. It appears that programmers have a practically fixed productivity of 10–20 lines a day, irrespective of the language used! Thus it is sensible to use the most powerful, expressive languages available. We use HLLs because they make us more money. Look at the computing job adverts in your newspaper (often bunched together on Wednesday or Thursday). Draw up a count of all the different HLLs mentioned. Which is currently the most in demand? If you have an historic interest, repeat the exercise with a paper from 10 years ago.
0110. IBM AS/400: corporate database, large business applications in COBOL  
Sun: graphical application, Unix workstation, network host  
Cray: very large simulation/modelling – weather forecasting, oil exploration  
Psion: personal diary, mobile email/fax terminal  
PC: general-purpose business/industrial/domestic computer  
Can you identify which processors these computers use?
0111. A program is a list of instructions to achieve a goal, or carry out a designated task.  
Von Neumann computers have a single bus to interconnect the component units, and a single memory to hold data or programs without distinction. They carry out a repeated cycle of fetching instructions from memory and executing them inside the CPU.  
Harvard computers have multiple buses and separate data and program memory.  
Harvard architecture, in distinction to von Neumann architecture, is used to refer to computers which separate addressing space into two parts: the main space for programs, and the other for data. Different instructions and addressing modes are used to access the two spaces. Often the data space is smaller. This is not far removed from the separation, within Intel processors, of IO ports from memory. Motorola never adopted such a distinction and required ports to be accessed in the same way as memory. The 8051 microcontroller is an example of Harvard design. This can speed up processing or provide an easier route for implementing embedded systems, such as washing machine controllers – the program is held in PROM chips while the data is in RAM chips. Any instruction trying to write to the PROM should be trapped as an error. The Harvard plan makes this easier.
1000. ‘A microcomputer can offer remote windowed access across a 100 million bits per second Ethernet LAN.’  
Now try for a nonsense sentence with the same vocabulary:  
‘The second window is remote as per usual, 100 bits of Ethernet and a micro-LAN will fix it.’

1001. Hex is an abbreviated code for 4 bit numbers. It tells us no more than the binary.

```
0000 0
0001 1
0010 2
0011 3
0100 4
0101 5
0110 6
0111 7
1000 8
1001 9
1010 A
1011 B
1100 C
1101 D
1110 E
1111 F
```

As you can see, the first 10 digits are simply the normal decimal figures, with the letters A to F filling in the range from 10 to 15. Hewlett-Packard used to have an alternative set of supra-9 characters which it thought was more distinguishable when displayed on seven-segment LEDs. Before byte-oriented computers and hexadecimal, octal was the preferred 3 bit encoding scheme.

|       |         |         |         |         |         |         |
|-------|---------|---------|---------|---------|---------|---------|
| 1010. | R       | o       | b       | e       | r       | t       |
|       | 52H     | 6fH     | 62H     | 65H     | 72H     | 74H     |
|       | 1010010 | 1101111 | 1100010 | 1100101 | 1110010 | 1110100 |
|       | 82      | 111     | 98      | 101     | 114     | 116     |

0AH – Line feed (LF) – moves cursor to next line down on the page  
 0DH – Carriage return (CR) – moves cursor to beginning of the line

putchar(7) – you should hear the beep.  
 putchar('7') – this should print a character 7 on the screen.

Try getting it to sound the beep for 2 seconds continuously, perhaps when nobody else is around. Use for (i=0; i<100000; i++) {}; The exact number of zeros depends on your CPU clock speed.

1011. Unicode is the new internationally agreed 16 bit character code. It includes 7 bit ASCII as a subset, but covers most of the world's written languages. Microsoft Visual C++ declares Unicode chars by using the type `WCHAR`.

1100. Approx 250. The next Intel processor may have fewer because it will be RISC-oriented.

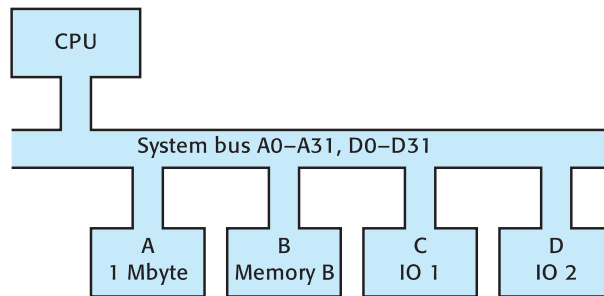
1101. GNU is the mark of the Free Software Foundation, started by Richard Stallman. The FSF supplies excellent quality software under its Copyleft agreement. It started with the emacs editor and C compiler for Unix but has encompassed many other tools, such as gmake, gawk, groff, ghostview. It is all available for Linux and Windows.



1110. A linker is the utility program, often supplied with a compiler, which detects 'unresolved external references' in compiled object files and sets about finding the referenced routines in library files or previously compiled user files. It then sticks all the object modules together in a single run-time file, adjusting all the relative address references as it goes along.
1111. If you are running on a PC, it is worth closing down all other processes. On a departmental Unix box, this is not possible, but you could try running the job in the middle of the night!
- Get a simpler word processor? See if the main memory is too small resulting in too much page swapping to and from disk. If this is so, buy some more DRAM.
  - The algorithm you used is probably at fault or not coded as efficiently as it could be.
  - The data structures and relationships might be sub-optimal. Try re-analysing the data and declaring new tables.
  - Suppress screen updating on each recalculation. Use indirect cell referencing as more efficient. Reduce the calculation loading in the cell formulae.

## Chapter 3

- CPU, memory and IO unit. They are interconnected by the system bus.



Where do the PCI and ISA buses fit into your diagram?

- The fetch-execute cycle is the process by which the program instructions are read back into the CPU, one at a time, for decoding and obeying. It is the central activity of the digital computer. It is the 'big idea' of Charles Babbage (or whoever...).
- Instruction fetch
  - Instruction decode
  - Operand read
  - Instruction execute
  - Result write-back

What happens if there are two operands to be read from memory, e.g. an ADD instruction? Most machine instructions have a fixed number of operands: 0, 1, 2 or 3.

3. An interlaced TV frame takes 20 ms to scan 625/2 lines, taking about 65  $\mu$ s for a line. The number of 0.5 ns fetch–execute cycles =  $65\,000/0.5 = 130\,000$ . Quite a lot of computing.  
An instruction will (roughly) take  $1/2000\ \mu$ s = 0.5 ns if the code is in the CPU cache already. But the data is not in cache (it is too big), so a DRAM read instruction may take much longer (75 ns). To check a byte and then loop back if it is not the target will require three instructions (1.5 ns) and the target will on average be half way through the memory:  $1.5 \times 10^{-9} \times 1 \times 10^6 = 1.5$  ms. Such estimates deliver only approximate values because we are ignoring so many other factors.
4. A wide data bus allows more data to be transferred in each bus cycle, which is good. A wide address bus allows access to a larger physical memory, which may be useful when using large programs or accessing databases, but larger memories require more decoding, which slows down each memory access.  
The problem of large programs is no longer a serious issue because the size of main memories has grown and virtual memory operating systems provide an overspill area on disk.
5. The bus bottleneck refers to the limitation imposed on the transfer of data within the computer by the bus interconnection system. Only one item can be on the bus at any time. To overcome this bandwidth limitation wider data buses are being installed, multiple buses are quite common and higher levels of on-chip integration are sought. The system clocks are pushed up to the highest allowed by the circuits in order to increase transfer rates, too, but track capacitance and driver circuit impedance limit this development.
6. The system clock times and sequences all the operations in the computer, including the CPU. The basic clock frequency is divided down to give machine cycles and instruction cycles. Some microprocessors are built so that you can stop the system clock for long periods without losing any information. However, most of them include DRAM-type circuits, requiring regular refreshing which is driven by the clock tick. If the clock were stopped, information would certainly be lost.  
On Pentium systems, it is important to distinguish between the motherboard/system clock and the CPU clock. The former currently operates at 200 MHz and the latter at between 400 and 3000 MHz.
7. Asynchronous buses operate an interlocking handshake between the initiator and the server. A request goes out, and the initiator waits for a reply signal indicating that the command has been obeyed, the initiator will then cancel the request and go on to the next transaction. In this way the minimum length of time is spent on each transaction, even when they might take different lengths of time to complete.  
The synchronous bus scheme assumes that all transactions complete in the same length of time. So all transactions must last as long as the slowest. It is a simpler and faster arrangement if there are no extended transactions to take into account. Should the occasional extended transaction occur, it is possible to arrange for the insertion of a bus WAIT state to stall the initiator while the server gets its act together. It is like playing *The Four Seasons* to customers left on hold.

8. For the 8086, Intel chose to multiplex the address and data buses, and so share the package pins. On every memory access cycle the 8086 would send out first the address and then the data. The disadvantage is the extra time needed in each memory cycle, but because the 8086 would pre-fetch instructions some of this disadvantage was reduced.
9. Electrical signals propagate at  $10 \text{ cm ns}^{-1}$ , so it takes 3 ns to cover 30 cm, about the same as a single logic gate delay. In fact, modern computer circuits have just progressed from being gate-delay limited to being transmission-delay limited.
10. Get the implements
  - Get a mixing bowl from shelf
  - Get wooden spoon from drawer
  - Get knife from drawer
  - Get beating bowl from shelfSet up electric whisk
  - Get out scales and weights
  - Get a baking tinCollect together the ingredients
  - Get the flour from the cupboard
  - Get eggs from the fridge
  - Get sugar from the shelf
  - Get sultanas from the cupboard
  - Get margarine from the fridge
  - Get milk from the fridgeLine the baking tin with greaseproof paper
  - Measure the ingredients
    - Weigh margarine into mixing bowl
    - Weigh sugar into mixing bowl
    - Weigh out sultanas
    - Weigh out flour
  - Process and mix ingredients
    - Crack eggs into beating bowl
    - Beat margarine and sugar with wooden spoon
    - Whisk eggs into mixing bowl
    - Pour flour into mixing bowl
    - Whisk all together in mixing bowl
    - Adjust mixture with milk
    - Continue whisking
    - Pour sultanas into mixing bowl
    - Fold in with wooden spoon
    - Add more sultanas when nobody is looking
    - Spoon mixture into baking tin
    - Put tin in oven
    - Wait 2 hours
    - Visually check every 30 minutes
    - Remove tin from oven
    - Wait 15 minutes
    - Remove from tin
    - Wait 15 minutes
    - Eat cake

It is always surprising how complex our lives have become and how difficult giving basic instructions can be! Think about programming a robot cake maker...

11. A pre-fetch buffer can allow fetching and executing to take place in parallel if the hardware facilities allow it. The control unit's decoder can be kept 100% busy until a conditional branch instruction arrives.

When there is an IF-ELSE or CASE statement the pre-fetcher will not know which route to take. If there are duplicated pre-fetch units, both directions of the IF-ELSE could be serviced until the decision comes in and one side can be aborted.

12. The Level 1 cache holds a small section of the current program and data on-chip in the most privileged position. No faster memory could be provided. Level 2 cache memory runs slightly slower because the electrical signals are driven off the CPU chip, down to PCB tracking and back up onto the cache chip. This inevitably involves extra delays due to track capacitance. But Level 2 cache can be bigger: on the PC it is 256 kbyte vs. 16 kbyte of Level 1 cache – 16 times bigger.

Can you increase the amount of cache on your PC? Try a WWW subject search for 'cache on a stick'.

13. An IO port is a single register like a single location of byte-wide memory, but it is provided with two access routes, one from the system bus and one for the external device. There is dual-port RAM, too, often used in graphics cards and called VRAM, which has 'front' and 'back' doors. Output ports are generally latched, meaning that they store the last value written to them. Input ports may not have to be latched.

14. 'Hello World' would appear as the numerical ASCII values representing the letters. The Sun is big-endian, while the PC is little-endian. As chars are written and read in single bytes there will be no problem:

```
0 1 2 3 4 5 6 7 8 9 a
h e l l o _ w o r l d
```

If, however, the data was read back as integer data the result would be:

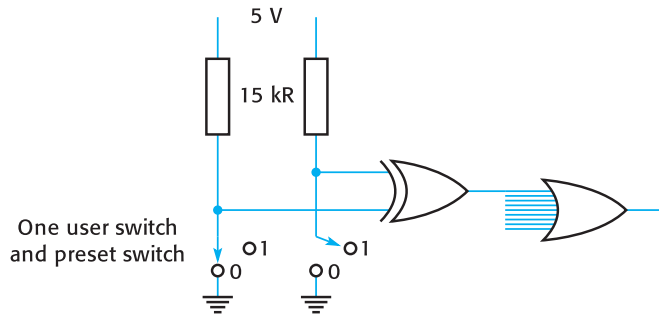
```
Intel integer 0 1 2
 l l e h o w _ o d l r
Sun integer 0 1 2
 h e l l o _ w o r l d
```

15. 8 → 16. Much larger programs, mostly generated by using HLLs, widened the repertoire of applications. These needed hard disk storage for volume and load speed. Much more sophisticated graphics cards were developed which allowed the introduction of the first WIMP interfaces to replace command line exchanges. Then network interfaces arrived to reconnect the isolated users and support email and remote filing.

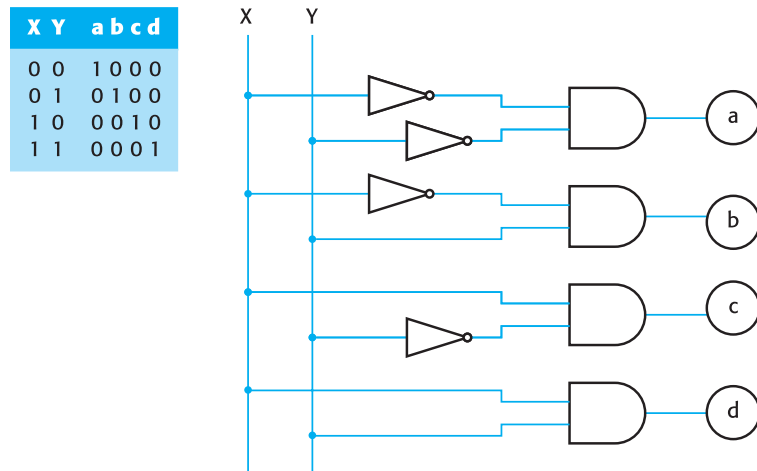
16 → 32. This saw the introduction of a fully multitasking windowed environment in both Unix and Microsoft Windows. No really new applications which would have been previously impossible have yet been forthcoming. In graphics, the major improvements have been taken up in the field of games.

## Chapter 4

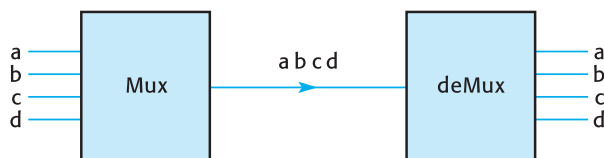
01. All you need is 10 dual input XOR gates, each comparing one of the user switches with the preset switch value. If the two switch inputs are the same the XOR will deliver a 0. Then the outputs from the 10 XOR gates must be ORed together. An OR gate will give a 0 only if all its inputs are 0. So a 0 from the OR will mean OK, correct code, while a 1 will mean at least one of the switches does not match the preset value.



- 02.



03. A demultiplexer is the opposite of a multiplexer: it takes the output from a shared channel, separates the items and allocates them back to individual channels.



The four input channels to the multiplexer take it in turns to use the common channel through to the far end, where the demultiplexer sorts out the data into the correct channels. Both multiplexer and demultiplexer use a decoder circuit, as in Question 02, to select one channel from the group. For the demultiplexer the input will be the common channel, and the outputs are the four individual channels. The common data is fed into each of the AND gates, which act as data switches. Only one of the AND gates will be enabled, selecting one of the data lines. This acts to effectively steer data into the single output channel.

10. (What number base (radix) are these questions/answers using?)

I think there are 102 distinct keys, including Tab, Shift and Ctrl. If we used a single 128 input encoder, which is the opposite of a decoder, we would require at least a 7 bit code number for each key. An alternative, more common, technique for the encoder is to organize a scanned matrix with 10 rows and 11 columns ( $11 \times 10 = 110$  keys). Each column is activated in turn through an output port, and the row inputs read through a different port to see if any of the keys are down.

11. Karnaugh maps are popular with textbooks and provide nice diagrams, but in my experience they are not often used in practice. Some people may prefer them to truth tables, but I have not yet met an engineer who really uses them in anger. This is because there is rarely an overriding need to minimize gate count. Quite often the real target is to improve performance, or make do with the gates that are actually available.

12. Instead of using seven dual-input XOR gates to generate parity, the 8 bit number can be used as the address input to a 256 bit PROM. The PROM would already be loaded with the correct bits, corresponding to the parity value of the selecting address.

| Address   | Even parity |
|-----------|-------------|
| 1111 1111 | 0           |
| 1111 1110 | 1           |
| ...       | ...         |
| ...       | ...         |
| 0000 1001 | 0           |
| 0000 1000 | 1           |
| 0000 0111 | 1           |
| 0000 0110 | 0           |
| 0000 0101 | 1           |
| 0000 0100 | 1           |
| 0000 0011 | 0           |
| 0000 0010 | 1           |
| 0000 0001 | 1           |
| 0000 0000 | 0           |

Memory

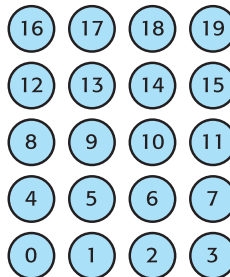
13. CISC – such as MC68000 or the DEC VAX minicomputer. The Pentium is a hybrid, with microcode as well as RISC decoding features.

20. 1. Draw up the truth table and discover that it is the same as  $(A \text{ XOR } B) \&\& C$ .

21. For a logical XOR, perhaps use the answer from the previous question or:

$$(A \mid \mid B) \&\& \neg(A \&\& B)$$

22. The dissipation depends on the technology used: bipolar, MOS or CMOS. The cooler CMOS chips still dissipate when switching logic levels, so at high clock rates they still get hot. The Pentium can produce 13 W of heat. It consumes more than 3 A at 3.3 V!
23. The RISC program is longer because it needs more instructions to achieve the same effect. Try recompiling a C test program on different computers and checking the size of executable file generated.
30. 5, and usually a couple of chip select (*c/s*) inputs too. Get a large sheet of paper, or a fine, sharp pencil, and draw up the truth table.
31. The IR holds the instruction code after it has been fetched from memory, while it is being decoded and executed. The programmer is not offered direct access to the IR, but can deliberately load an instruction into it by forcing the CPU to fetch and execute that value.
32. A 16 bit number has 65 536 different combinations, so the 68k instruction set could be that large.
33. Wire up each of the 20 light sensors to one of the address lines of a 1 Mbyte EPROM. In every location of the EPROM is entered the number that the sensor pattern forming that address most closely matches, or 00000000 if no number pattern is represented. Thus every possible light pattern appears as a 20 bit binary number. Identify by trial and error the sets of code numbers which represent acceptable versions of the scanned digits. Put the numeric values 0–9 into the chosen locations to give the final output.



So a number 1, as it passed across the array, would activate the sensors serving:

A0, A4, A8, A12 and A16 → 0001 0001 0001 0001 0001

or A1, A5, A9, A13 and A17 → 0010 0010 0010 0010 0010

or A2, A6, A10, A14 and A18 → 0100 0100 0100 0100 0100

or A3, A7, A11, A15 and A19 → 1000 1000 1000 1000 1000

So at the PROM locations 11111H, 22222H, 44444H and 8888H the number '1' should be stored.

100. The `switch-case` statement.

## Chapter 5

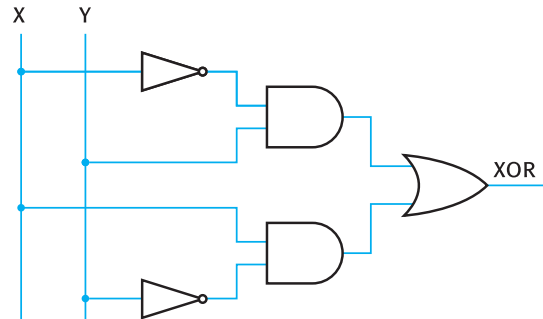
1.

| AND | OR | NOT |
|-----|----|-----|
| &&  |    | !   |
| .   | +  | -   |
| ∩   | ∪  | ~   |

The distinction in C between the logical operations (&&, ||) and the bitwise numerical operations (&, |) is a cause of much confusion. The single versions are used for testing, masking, setting and clearing bit flags. While the double versions are often used to construct TRUE/FALSE evaluation statements in IF statements and similar.

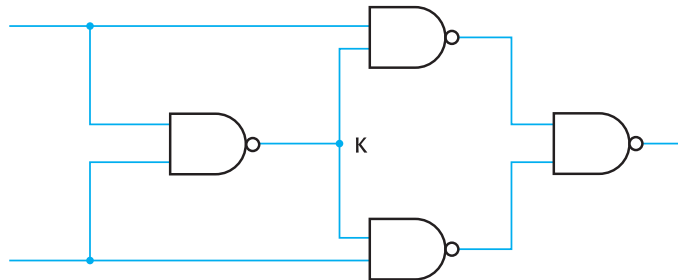
2.

| X | Y | XOR |
|---|---|-----|
| 0 | 0 | 0   |
| 0 | 1 | 1   |
| 1 | 0 | 1   |
| 1 | 1 | 0   |



If you were shipwrecked on a desert island with only one type of logic gate, which would you choose? For technical not emotional reasons!

3. This is a tricky circuit which is not easy to work out. I just remember it.



Check it out in a truth table by entering partial result columns for the output from each of the four gates.



Now attach the input to an invert gate at point K. This gives you a circuit with two outputs. What does it do? Draw up the truth table, which will need four columns: two for input and two for output.

4. Yes, INVERT-GATE is not the same as GATE-INVERT. Try it out in hardware and software. Check up the De Morgan equivalences, too.
5. The carry 'ripples' through from LSB to MSB, giving an unpredictable delay in the operation: some additions have no carry overs, while some topple right through. Better adders use carry-look-ahead circuits to remove this uncertainty, even at the cost of extra logic complexity.
6.  $2^{32} = 4 \times 10^9$

$$\frac{3 \times 4 \times 10^9}{60 \times 60 \times 24 \times 365} \approx 400 \text{ years}$$

If average luck holds, this will be reduced to only 200 years. Will the petrol stations still be open?

7. Use four quadruple input AND gates to 'look for' the four patterns (1110, 1101, 1011 and 0111) on the input lines. You will only need to look for four of these patterns because the 1111 pattern will be dealt with by the others, and so need not be specifically watched for. Then bring the outputs from the four AND gates into an OR to produce the alarm signal. The logic 1 will need to be amplified to drive a klaxon, though.
8. Texas Instruments produced, and patented, the first integrated circuits. It was very successful with the TTL 7400 range of circuits in the 1960s. Now its expertise is somewhat focused on DSP chips. Look them up on the Web.
9. 64 kbps, or 8 bits, 8000 times a second in one direction. So a single-page text email (4 kbyte) is data-wise equivalent to 0.5 s of speech!
10. char - 8 bits, long - 32 bits, int - 32 bits (usually), float - 32 bits, double - 64 bits, unsigned char - 8 bits.

11. 

```
// shift-subtract demo divide routine 8 bit / 8 bit = 8 bit
#include <stdio.h>
```

```
int main(void)

unsigned short int i,r,d,q;
short int n;

r = 70;
d = 12;
q = 0;

d <<= 8;
```

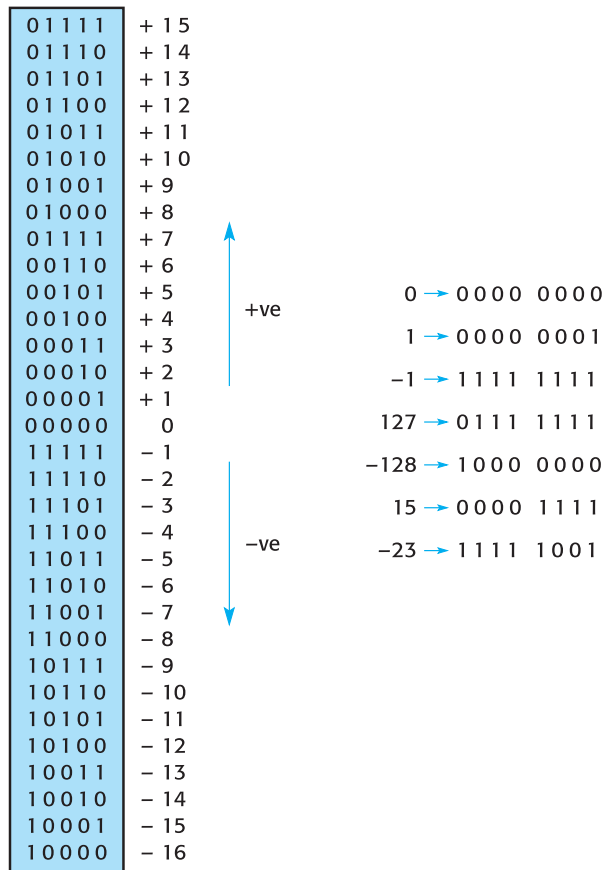
```

for (i=0; i<8; i++) {
 r <<= 1;
 q <<= 1;
 n = (r-d);
 if (n >= 0) { q++; r = n ; }
}
printf("a/b = %d\n", q);
return 0;
}

```

Do try this out!

12.



13. Insert XOR gates (switched inverters) into the input bit lines for the B number. Don't forget the extra +1. See the ALU diagram in Section 5.3.
14. `int` is assumed to be in two's complement format; `unsigned int` is not! If arithmetic operations take place a difference will show. If sign-extending operations are carried out the difference will also appear.
15. Go on: try it!

## Chapter 6

1. Accessing CPU registers is much faster (5 ns) than main memory (60 ns). Also the CPU registers are accessed using different instruction codes from those used to access variables in main memory. Because there are relatively few CPU registers, each one can be referenced by a short number embedded in the instruction code itself. This is not true for memory accesses, where the 32 bit address number is normally found immediately after the instruction code. Another difference is how the compiler allocates registers and memory locations. It is quite free with memory locations, allowing us to give variable names to memory locations with little obvious restrictions. However, compilers keep the CPU registers very much for themselves, only sometimes accepting ‘advice’ from the programmer as to register usage. Generally the CPU registers are used only as temporary data stores, so that they are available for calculations or algorithmic manipulation. Check up the C declaration:

```
register int n1;
```

2. Disaster! If two memory locations both respond to the same address, which is possible when installing new memory or IO cards, the signal on the bus becomes an unpredictable mixture of both values. The result of the read operation coming back to the CPU is rubbish – maybe leading to a crash. In the worst situation one of the memory output drivers may damage the other permanently. If the two locations are erroneously written to, because of the same address decoding error, the outcome will depend on the attached devices.
3. 4 Gbyte. 64 Tbyte (terabytes) – quite big, but powerful database machines, and search engines like Google, already have gigabyte memories installed. Virtual memory for each process has been extended to 64 Tbyte ( $T = 2^{40}$  or  $10^{12}$ ).
4. It is a good idea to remember some binary landmark sizes. I remember:

|     |          |
|-----|----------|
| 256 | $2^8$    |
| 64K | $2^{16}$ |
| 1M  | $2^{20}$ |
| 16M | $2^{24}$ |
| 4G  | $2^{32}$ |

Also note that:

|                                                    |                                      |
|----------------------------------------------------|--------------------------------------|
| $2^{10} \approx 10^3$ , 1000, known as 1K          | $2^{40} \approx 10^{12}$ , 1T (Tera) |
| $2^{20} \approx 10^6$ , 1 000 000, known as 1M     | $2^{50} \approx 10^{15}$ , 1P (Peta) |
| $2^{30} \approx 10^9$ , 1 000 000 000, known as 1G | $2^{60} \approx 10^{18}$ , 1E (Exa)  |

If you are amazed that this should be so, and understand logarithms (or have a friend who does) try taking the log of both sides of these identities, bringing down the index on both sides:

$$\log(2^{10}) \approx \log(10^3)$$

$$\log(2^{20}) \approx \log(10^6)$$

$$\log(2^{30}) \approx \log(10^9)$$

$$10 \times \log(2) \approx 3 \times \log(10)$$

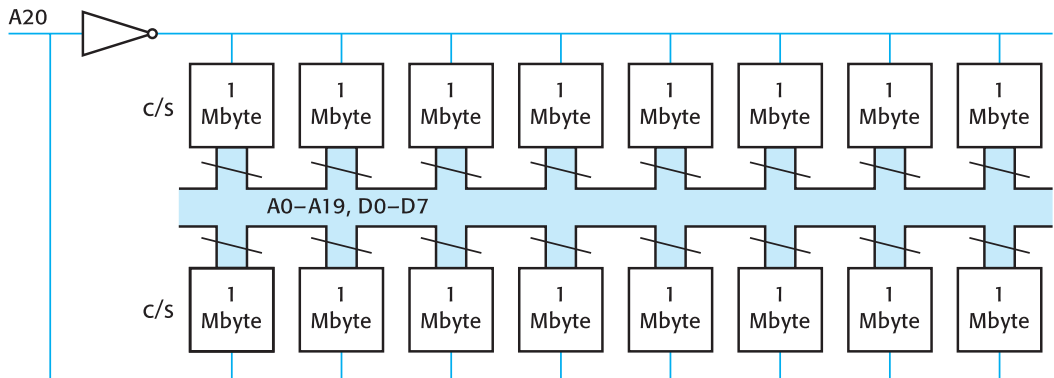
$$20 \times \log(2) \approx 6 \times \log(10)$$

$$30 \times \log(2) \approx 9 \times \log(10)$$

Divide both sides of the second equation by 2, or the third equation by 3, and you get back the first one. So there you have it: they are the same. What is the next ( $\times 4$ ) value? The Tera!

So we need 24 lines for 16 Mbyte and 25 lines for 32 Mbyte. 24 Mbyte is in between, but will require all 25 lines – you cannot have a fraction of an address line!

5. Sorry – trick question. IDE and SCSI don't address data by bytes. Rather they address in 512 byte physical sectors or 32 kbyte logical clusters. A 2 Gbyte disk would be divided into 32 kbyte clusters, with a 16 bit index number for addressing ( $2^{15} \times 2^{16} = 2$  Gbyte).
6. 20 address + 1 data + 2 power + 1 c/s = 24 pins. This is a minimum; the real packs will probably have more pins.
- 7.



8. A0–A15, or 16 address lines, can address 64 kbyte, so the two banks of ROMs could only contain games programs less than 128 kbyte in size. Compared to the present-day 650 Mbyte CD-ROMs this is a tiny volume. The game Quake runs out at 350 Mbyte, and the Microsoft Encarta encyclopaedia at 650 Mbyte, so clearly this was a mistaken decision by Atari. How big are the Nintendo cartridge ports?
9. 16 Mbyte =  $2^{24}$  and 64 Mbyte =  $2^{26}$ , so at least 26 address lines are needed – in fact the SPARC processor has 32.

$$64 \cdot 2^{64} / 2^{26} = 2^{38} = 256 \text{ Gpages}$$

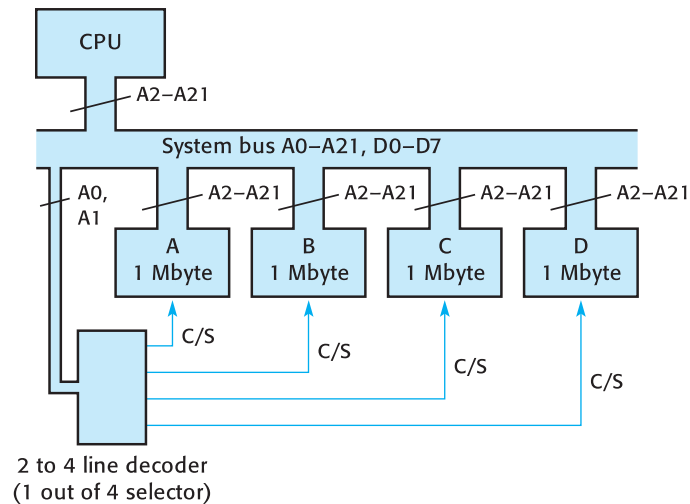
$$32 \cdot 2^{32} / 2^{26} = 2^6 = 128 \text{ pages}$$

Again, a large difference.

10. The physical memory range can be extended by installing a page register which flips between pages, each one containing the full memory complement. It works like an extension to the upper end of the IP. The segment registers in the 8086 behaved in the same fashion, extending the 64 kbyte limit of the 8080 by allowing the base address to be repositioned in a larger, 1 Mbyte, physical space. Another technique is to use virtual memory – overflow onto disk.

Does cache extend the size of memory?

11. Access time is the response time to a read (or write) request. It is the latency before the data comes back up the bus. Because DRAMs need to recover from their exertions, there is a longer period to wait before a chip will respond to the next request, called the cycle time. This can be three times longer than the access time, and so is quite important. As programs tend to sequence up through memory, byte after byte, this can be a real problem. The solution is to interleave the chips so that a sequence of addresses actually accesses different chips. This allows each chip to recover before the next access, assuming that the program is content to work its way up through memory in ascending numeric order.



12.  $\text{cost} = \text{£}50 \times 2^{32}/256 \times 10^6$   
 $= 50 \times 4 \times 10^9/256 \times 10^6$   
 $= \text{£}780$

This is a very interesting result because the cost is not impossibly high. It seems we are witnessing the beginning of the end for the 32 bit Pentium, in the same way as the Z80's 16 bit address (64K memory) and the 8086's 20 bit address (1M memory) were outgrown in their day.

13. The arguments are repeats of the bus debate: asynchronous is flexible, more complex and 'a good thing', while synchronous is cheaper, and fine as long as everything runs at the

same speed. Synchronous RAMs are matched to the system clock so they deliver bursts of data at just the right speed for the cache controller to deal with.

14. DRAMs leak, so they need refilling about 60 times a second. The older PCs used the first DMA channel to carry out the refreshing. Nowadays there is a dedicated refresh controller.

$$n_e = \frac{V \times C}{q_e} = \frac{1.2 \times 20 \times 10^{-15}}{1.6 \times 10^{-19}} = 0.15 \text{ million}$$

There are not very many in the normal course of events; little wonder that they need a regular top-up.

15.  $2^{32}/2^{26} = 2^6 = 64$  pages  
So it is 64 DIMMs for bust.
16. The upper two address lines, feeding into a  $2 \rightarrow 4$  line decoder, would be the clearest way of selecting the four pages. Or could you produce a logic circuit to do the job?
17. The IO space is still set at 64 kbyte, which can be handled as 32 kword or 16 kquadword if required. This compares to 4 Gbyte of main memory. Separate spaces are liked by hardware designers because it makes planning for the future easier. There are some security advantages because it is easier to control access to ports if a completely different set of instructions are used to get at them. IO ports are often not the most up-to-date technology, and so require slower bus cycles. The introduction of caching and virtual memory makes memory-mapped IO less convenient.

## Chapter 7

1. There are EAX, EBX, ECX, EDX, ESI, EDI, EBP all of 32 bits long. But perhaps only EAX, EBX. ECX and EDX would be termed data registers. That makes  $4 \times 4$  bytes = 16 bytes.
2. The five categories of machine instruction are:
 

|                                 |           |
|---------------------------------|-----------|
| 1. data movement (copying)      | MOV       |
| 2. data input–output operations | OUT       |
| 3. data manipulation            | ADD, CMP  |
| 4. transfer of control          | CALL, JMP |
| 5. machine supervision          | INT, HLT  |
3. ADD EAX, [ESI] involves two arguments; therefore there are two addressing modes. [ESI] is an example of register indirect, while EAX is register direct. This instruction might be used to access an array of data.
4. MOV AX, 0    SUB AX, AX    XOR AX, AX
5. With PC-relative addressing it is possible to load and run code anywhere in memory. It is fully relocatable without needing to recompile or relink. This is because there are no absolute address references necessary; all the subroutine entry points are stored as offset values from

the current value in the EIP register. With the Pentium this is not possible for data, so the segment pointer is used: DS points through to the base of the data segment, thus allowing relocation of the global data area, or heap, too. The stack variables are always accessed from SP or FP, making them also fully relocatable. The provision of virtual memory management could be said to reduce the need for binary relocatable code because each program can be loaded into an independent segment, with its logical address starting from 0000. The physical addresses then get adjusted by the MMU.

6. Register indirect with post-increment is fundamental to the fetch–execute cycle, so no digital computer could work without it! Consider this expression of the fetch cycle: `MOV IR, [EIP]`. The address in EIP then needs to be incremented to point to the next instruction in the program.
  7. If you exclude the fetch cycle, with two operands you need to specify two addressing modes. The effective address is the address value that gets built by the addressing mode ‘calculation’. Mostly it is the operand address in memory or CPU register number, but sometimes you can synthesize an address without immediately using it to access data: `lea ESI, startit`.
  8. Two arguments/operands, therefore two addressing modes:
    - (i) Register direct, memory direct
    - (ii) Register direct, immediate (could be called IP indirect post-increment)
    - (iii) Register direct, register indirect
    - (iv) Register direct, immediate
    - (v) Immediate (IP indirect post-increment)
    - (vi) Memory direct, register direct
  9. The special Pentium `LOOPZ` instruction carries out a series of operations. It will decrement the ECX register and test the Z flag. A jump back to the start of the loop occurs if the count register is not zero and the Z flag is set to 1.
- A. `CMP` (compare) operations simply subtract the two operands, set the CPU status flags and then throw away the result.
- B. Both `JZ` and `JNZ` are branch instructions which are governed by the Z flag. If the Z flag is set, indicating that an earlier operation had involved a zero result, the `JZ` will cause a jump back to the target location, while `JNZ` will cause a tople through to the following instruction, out of the loop. Neither instruction affects the Z flag, which will remain the same until another instruction changes it.
- C. The CPU status flags are changed by the action of some of the instructions. If a result is zero the Z flag is set to 1. If an overflow occurs the V flag is set. As the instructions often get carried out by the ALU, and the conditional instructions are ‘steered’ by the CU, it could be said that the status flags are a means of the ALU communicating with the CU. Do all processors use the same group of instructions to set the same flags?
- D. There is the `JMP` instruction which force a new address into the EIP achieving a goto. HLLs avoid gotos by planning the change of direction well in advance with an `IF–ELSE` selection or a `DO–WHILE` loop. Having such structures to the language hides the jumps and obviates the worst excesses of spaghetti code.

- E. Only the address of the string “Hello World\n” is passed to `printf( )`. The count value, although on the stack, is not a parameter: it is held there to save it from corruption during the execution of the `printf( )` code.  
 Adding 4 to the stack pointer moves it up the stack. Now any value below the stack pointer position is formally deleted, invisible to the program. When the next `PUSH` occurs it will overwrite the remains and it will no longer be visible, even to the debugger. The alternative is to `pop eax` and then ignore the value obtained in EAX.
- F. `LOOP strout`: this decrements the ECX register, tests to see if the result is still greater than zero, and `jumps` back to the label `strout` if so. Else it will topple down to the next in-line instruction. It is used to implement FOR loops.

`MOV AL, 123H`: loads the constant value 123H (291 decimal) into the lowest byte of the accumulator register (EAX).

`MOV DX, [count]`: takes the 16 bit value from the variable called `count` and loads it into DX.

`PUSH AX`: puts the low 16 bits from EAX onto stack.

`MOV CX, 0AH`: loads the count register with the number 10, possibly to initialize a loop index.

`LEA EBX, NAME1`: takes the 32 bit address `NAME1` and loads it into EBX.

## Chapter 8

- The ‘Where did I come from problem?’ refers to the decision that has to be taken at the end of a subroutine: where to return to. Because the subroutine may be called from several places within the program, the return address cannot be fixed by the compiler.  
 Store subroutine return addresses in a dedicated register, or more commonly, on the stack.
- They are both held on the stack, and so appear to the function code as much the same. Parameters hold good values from the start, while local variables may not be initialized by the declaration statements. It is said that parameters are simply pre-initialized local variables. Perhaps this should be ‘pre-pre-initialized’ to distinguish them from the explicitly pre-initialized (`int a = 2;`) local variables.
- The stack holds the return address and parameters for all function calls and also the local variables declared within functions. HLL programs rely heavily on procedures/methods to encapsulate functionality. Without a stack it becomes difficult to arrange for nested function calls.  
 The Pentium `RET n` instruction rolls up `n` bytes from the stack, thus scrubbing the local variables away.
- The stack pointer is a CPU address register with a special responsibility of indicating the bottom of the stack area in memory. Holding the address in the CPU speeds up stack accesses, which take place for all references to local variables inside functions.



Holding the actual stack within the CPU would also speed things up, but it is far too big to fit in. In fact, when the stack is active it will be copied into the data cache to speed up accesses. It would seem that the data cache would probably be mostly filled with local variables from the stack. The SPARC CPU has a dedicated cache for the top of the stack.

5. It is normal for the C function return value, often an `int`, to be placed in the main data register so that the calling program can easily access it. For the Pentium this is EAX.

For an array to be returned we have a problem! If you pass back a pointer in the register *it is vital not to point at a local variable* inside the function. This is a serious error which is all the more serious because it may seem to work – until it finally crashes! The uncertainty arises due to the unpredictability of that area of stack being reused by the next function call.

The only safe way to pass back an array is to use a reference parameter. In other words, give it an array to work on outside the function so that when the function terminates the array remains valid.

6. If the compiler decides that a particular instruction must be used, and this also requires a special register which is busy, then the contents of that register would be saved on the stack, freeing the register to be ‘borrowed’. After the register has been used the original contents will be POPped back down from the stack.

Using the debugger you can see the result of the compiler’s translation. It is interesting to see what it does with a `for(;;)` loop.

Alternatively, on Unix try `cc -S test.c`, and look in `test.s` for the assembler output from the compiler. What do the `-o` `-c` and `-g` compiler flags do? Use `man gcc` on Solaris or `man gcc` on Linux and Solaris.

7. Value parameters are copies of variables passed into a subroutine either on the stack or in a CPU data register. The subroutine can then use them in a calculation. The original variable remains unaffected. Value parameters only pass data *into* a subroutine.

A reference parameter is the 32 bit address of a variable. Reference parameters are also passed into a subroutine on the stack or in CPU address registers. But now the subroutine can access the original variable using the address pointer parameter. The original variable can be modified, which can appear as if parameters have passed *out* from a subroutine.

8. Global variables are held in the heap area of data memory, as opposed to the stack area. Global variables are normally accessed using a data pointer with an offset displacement (`mov AL, date(ESI)`), while local variables are accessed using displacements from the frame pointer (`mov AL, date(EBP)`). Things are not much different in C. In Pascal, where local variables are in scope for all contained procedures, accessing higher level variables can be slower due to the multiple pointers.

9. A linker brings together translated object modules and selects the necessary library modules to build an executable module. ‘Out-of-module’ references to data or functions are resolved by the linker using the symbol table information which is associated with each of the object modules. A start-up module is normally prepended to the code to initialize data structures and handle command line parameters, should they be present.

- A. 

|                                   |                                  |
|-----------------------------------|----------------------------------|
| <code>char letter;</code>         | <code>letter: ds.b 1</code>      |
| <code>int number;</code>          | <code>number: ds.l 1</code>      |
| <code>char name[10];</code>       | <code>name: ds.b 10</code>       |
| <code>char name[] = 'Bob';</code> | <code>name: dc.b "Bob", 0</code> |

These data declarations are not often used directly, but inserted as appropriate by the compiler when it translates the variable declarations.

- B. The return address is stored temporarily on the stack. The parameter values are passed on the stack. Local variables are installed on the stack.  
When are these entries removed from the stack? Note that this varies with different conventions.
- C. Special CPU registers can be reserved to hold the return address and a pointer to a parameter block.  
Another technique used by non-stack computers involves reserving the first location of every subroutine as storage for the return address. When a `CALL` occurs, the address of the subroutine, in the `CALL` instruction, actually points to this empty location. The current PC is saved there as a return address, and the subroutine address incremented to point to the first instruction of the subroutine code before it is copied into the PC. At the end of the subroutine is a `JMP` instruction which uses the address stored in the first location, thus achieving a return to the calling program. Any subroutine parameters can be put in a block, immediately after the `CALL` instruction. In this way the subroutine can access them using the return address as a pointer. Clearly the return address will have to be incremented past the parameter block if the return `JMP` is to work!  
There are several disadvantages to this method. It relies on the code segment being open to write modification, which is now disapproved of. Should you need to deliver a PROM-based system the code will not run. It is also difficult to set up DLL facilities in a multitasking environment, where several processes share the same code. Also the code cannot be recursive (no bad thing in my opinion!).
- D. The normal justification for using another CPU register as a frame pointer is that it needs to remain constant for the lifetime of the subroutine, whereas the stack pointer will change every time another subroutine is called. However, this is not very convincing, as every subroutine invocation will change the frame pointer!
- E. The run-time support software, inserted by the compiler, inserts the parameter count as the first parameter. The subroutine recognizes this number and behaves accordingly. Would it be possible to use a 'terminating sentinel' in the same way that strings are ended by a `NULL`?
- F. The danger of misapplying a variable name in the middle of a large program will be ever-present. All the variable names will have to be distinct, which is not required when employing local variables. The rather tricky issue of access control is also unavoidable when all code can see all the data. What we need is import/export control, as offered in a few languages.

## Chapter 9

- 1. Command registers, status registers and data registers. The command registers, sometimes referred to as mode registers, control the operation of the device. Often the required values are written out to the command registers during the initialization phase. Status registers allow the program to monitor IO activities by reading status flags. Data registers are the IO windows to pass data into or out from the system. The program can

access IO registers only if it has the necessary permissions. On MS-DOS or Windows 98 systems this is not a problem, but for Unix or Windows XP this is not likely except for special device driver routines which run as part of the operating system.

Mostly the registers would be accessed from C code using pointers. What does the following C fragment achieve?

```
char* pReg = 0xFFFF2;
* pReg = 01;
```

The first line declares a pointer to a `char` variable, which is immediately initialized with a 20 bit value. We can guess that this is an address and will be used to point to a memory location or port register. The second line then writes the value 1 to that location or port.

2. Polled: Plug-and-Play  
Interrupt: keyboard and mouse, bus or memory failure  
DMA (Direct Memory Access): hard disk data transfers  
  
The DMA controller also uses an interrupt to inform the CPU when the data transfer has completed.
3. A blocking function means a function that will not return to the caller until the action has been accomplished.  
`putch( )` would block if the output channel was already full with earlier characters, not yet transferred out.  
`getchar( )`, which fetches characters from the keyboard, can be prevented from blocking on a PC by always first testing the keyboard status using `kbhit( )`. If there is no pending character to read, then do not call `getchar( )`.
4. Accelerator pedal: 5 Hz, once every 0.2 s  
Inlet manifold: 200 Hz  
Washing machine controls: 1 Hz  
Thermostat: 0.5 Hz  
Barcode scanner: 10 kHz  
Vehicle sensor: 100 Hz
5. Coffee vending: dedicated polling, because the operation is sequential  
LAN: DMA and interrupt  
Fire alarm: intermittent polled (0.2 Hz)  
Credit card scanner: interrupt driven or dedicated polling  
PC mouse: interrupt or intermittent polling
6. The real-time clock interrupt might happen a hundred times a second, and invokes the RTC interrupt service routine. This routine updates the time of day values (ms, s, min, h) in main memory. The RTC circuit normally has a small battery to maintain its operation at all times.
7. A Real-Time Clock interrupt is regularly fired by a hardware oscillator. The RT tick, besides maintaining the TOD, is responsible for process time-sliced scheduling, which most operating systems now carry out. When an RTC tick arrives, the current process status is saved, and the scheduler chooses another process from the queue to take over.  
RTCs may be in the range 50 Hz–1 kHz, depending on the application requirements.

Look up the `GetTickCount ( )` in the Windows online help. Try writing a clock display program based on a polling loop containing this system call.

8. Flag polling is considered time wasting by the CPU. The reason it is used is the simplicity of implementation, reliability of operation, and the lack of anything else for the processor to do instead! Dedicated, or 'spin', polling would be used on price-sensitive applications, such as domestic equipment, or where the ultimate throughput is required and no DMA facilities are possible.
9. Some compilers offer special library functions, written originally in assembler, which can be used to 'sandwich' an HLL-coded 'interrupt function'. This works well, but is inefficient. It is better to code all ISRs in assembler and link them into your HLL object modules. Some global data will be needed to allow the ISR to communicate with the HLL program, because there are no parameters!
10. The CPU, when responding to an interrupt, can poll all the likely devices to find the active source. But this is an inefficient method which is like replying to an urgent telephone call by writing a letter. The better method is where the IO devices store a self-identifying number (interrupt vector) which the CPU then demands in a broadcast following an interrupt. The source of the interrupt can identify itself by putting the vector number on the data bus.

The CPU automatically raises the interrupt threshold to stop the same device re-interrupting while it is being serviced. An important job for the ISR is to cancel the source of interrupt before handing back to the main program. The `RTS` instruction is put at the end of subroutines, while the `RTE` terminates ISRs. The `RTE` restores the interrupt threshold and CPU status flags, which have been PUSHed onto the stack during the interrupt processing.

At the start of microprocessor technology, Intel offered a method which allowed the interrupting device to send back a complete instruction as if it were memory responding to a fetch-execute cycle. A likely instruction would be: `CALL MY_ISR`.

11. PUSH any CPU registers which are used in the ISR onto the stack.  
Identify source of interrupt, if still unknown.  
Cancel source of interrupt.  
Carry out required processing, communicating with main program.  
Reinitialize device, if necessary.  
POP the CPU registers from the stack.  
Return and restore flags.
12. A critical region occurs when the ISR and a main program need to write to the same data area. This is especially true if data structures are involved, not just a bit flag. In the latter case special instructions are provided, such as Test-and-Set and Test-and-Clear. These are 'non-interruptible' so will run to completion even when a high-priority interrupt occurs.  
Is there a similar problem for multiprocessor systems using shared memory?
13. DMA = direct memory access.  
The PC uses DMA for transferring data to and from hard disk. It uses one DMA channel to refresh the DRAM chips. The sound card may use DMA to stream audio signals out to the DAC port when it is playing music. The Ethernet interface requires DMA to shift the data packets to and from the network.

The type qualifier 'volatile' should be used in the variable declaration to ensure that the compiler realizes that the variable is liable to change value without any program intervention. This is necessary in case the compiler decides to 'optimize' your code when it realizes that the array is acting as a constant, never being written to throughout the program. Also the problem of simultaneous access will need to be considered. The DMA controller may demand an update opportunity just when the program is reading the data. This is an example of 'critical data', and requires careful handling in order to prevent data corruption occurring.

14. Unfortunately it collapses big time!

Input: A CR B CR \_ C CR D CR E CR F CR

Output: A B \_ CR CR CR

It never recovers. The reason is that the buffer will always have a residual character left over from the previous entry. In this case it is again the ENTER key, or CR code. Thus the first `getchar ( )` will pick up the CR, leaving the recent key code (C or D or E in our example) to be gobbled up and forgotten by the second `getchar ( )`. The trailing CR will again be left in the buffer!

Try using `scanf ( )` instead.

Unfortunately, it too will pick up leading 'whitespace' characters when the format type is `%c`, otherwise it will helpfully ignore them. However, there is a useful option provided to rescue the situation: if you insert a space before the `%c`, then `scanf ( )` will throw away leading whitespace. Try:

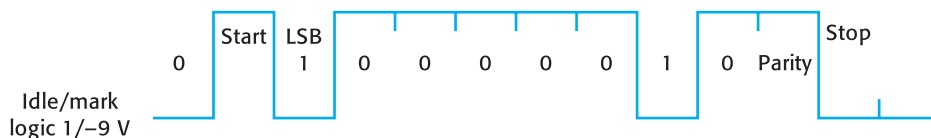
```
scanf(" %c%c", answer);
```

15. Buffering evens out the data rate when it is 'peaky', with periods of quiet interleaved with high-activity bursts. The bursts can overload the receiver, resulting in overrun errors. A good-sized buffer will reduce this danger, storing the input data while the computer has time to catch up with the processing.

The size of buffers varies from machine to machine, which can lead to unexpected failures after years of testing on a different configuration. Output buffers can give the impression that data has been successfully sent, when it is still waiting to get out. Turning off the transmitter in those circumstances requires a full buffer flush beforehand.

## Chapter 10

- Synchronous partners share a bit clock to help the receiver locate the mid-point of the incoming bits. Asynchronous receivers have to provide their own clock which they attempt to phase into the arriving bit stream. Television is asynchronous. Only the occasional synch pulse (one per line and one per field) helps to time the screen drawing at the correct rate. Fax transmissions are asynchronous with headers to synchronize the receiver clock. Ethernet is synchronous, embedding a clock into the data stream. CD-ROMS are synchronous, like the Ethernet.
- 'A' is 41H 0100 0001



3. 14 kbps, but compression is carried out to reduce the amount of data to be transmitted. Run-length coding is suitable for such images.

$$1142 \times 1728 = 2 \text{ Mbit}; 2\text{M}/10\text{K} \approx 200 \text{ s} \approx 3.3\text{min}$$

The Huffman run-length encoding compression can reduce the amount of data by a factor of 10 in most normal documents. So we are down to a 20 s transmission. If there were only text on the page, how long would it take to send an email (2.5 kchar/page)? The file would be just 25 kbit: 100 times less than the fax!

4. Digital data transmissions can tolerate more error effects without degrading the information than analogue signals. So digital is more robust in a noisy environment. Digital can be stored conveniently on disk. In networks, digital signals can be switched more cheaply than analogue.

The disadvantage is the extra bandwidth that the equivalent digitized signals require.

5. CTS (Clear To Send) was the signal that the modem sent to the terminal to inform it that a transmission could commence. RTS (Ready To Send) was the request from the terminal to the modem asking for a transmission.

Now they are used differently – as a flow control handshake. CTS has to be held low in order for any data to emerge from the transmitter. This is normally done using the RTS output of the receiver but can be done using the RTS output of the transmitter machine if necessary.

A disadvantage of using the CTS/RTS hardware handshake is the need to obtain a suitable cable, with the correct number of wires. Also there used to be a hardware bug which resulted in repeat transmissions if the CTS was changed in the middle of a character. Furthermore, it is not a suitable flow control method for use with a modem.

6. Flow control is important because, even with input buffering, receivers may be slower at dealing with the information than the transmitters. Then the receiver needs to be able to halt the transmitter for a period so that it can catch up.
7. Our cable television is still analogue. It transmits as a VHF signal, sometimes on copper, sometimes through optical fibre. The set-top box remodulates it to the normal UHF bands that television receivers can deal with. Digital television signals are still R.F. modulated for transmission along analogue channels. Is this digital?
8. Assume a 56 kbps modem:  $2500 \times 10/56\ 000 = 0.45 \text{ s}$  (or 450 ms). ADSL or cable modems running at 512 kbps give a transmission time of about 50 ms.
9.  $19\ 200 \text{ bps} \rightarrow 2400 \text{ bytes/s}$ , so this would generate interrupts every three characters (old-fashioned UART)  $\rightarrow 800 \text{ ips}$ .
10. Add up (in HEX!) the first long row, missing out the S2 header and the final checksum (6BH):

$$24\ 01\ 04\ 00\ 46\ FC\ 26\ 00\ 2E\ 7C\ 00\ 08\ 08\ 00\ 61\ 00\ 00\ 5E$$

$$61\ 00\ 00\ 82\ 61\ 00\ 03\ 3C\ 46\ FC\ 27\ 00\ 23\ FC\ 00\ 01\ 06\ 78$$

This comes to 794H (1940 decimal); ignore the leading 7, leaving 94H or 1001\_0100 and invert this to 0110\_1011  $\rightarrow$  6BH, which is the desired checksum. Hurray!

11. raw data, no parity                      Syndrome  
       1 0 1 0 1 0 0                      0 0 1  
       d d d p d p p
- data with even parity bits added  
       1 0 1 0 1 0 1                      0 0 0  
       d d d p d p p
- ↓ error  
       1 1 1 0 1 0 1                      1 1 0     indicates error in position  
       d d d p d p p
12. Each input carries a continuous ASCII representation of the title letter, with the least significant bit first (as happens with serial communications):
- A: 'a' 0 1 0 0 0 0 1 1 0 1  
       B: 'b' 0 0 1 0 0 0 1 1 0 1  
       C: 'c' 0 1 1 0 0 0 1 1 1 1  
       D: 'd' 0 0 0 1 0 0 1 1 0 1

You should now be able to decode the bit patterns using the ASCII table (Table 2.3). The first 0 is the start bit; then come the 7 ASCII bits, LS bit first, then the odd parity bit, and then finally the stop bit, 1. Now write the binary patterns for capital letters: A, B, C and D.

## Chapter 11

- STROBE, AUTO\_FEED, SELECT\_INPUT, INIT are control outputs from the computer. ACK, BUSY, OUT\_OF\_PAPER, SELECT, ERROR are replies from the printer.  
 Perhaps only STROBE and ACK (or BUSY) are essential for the data exchange to take place reliably. The transfer operates by the computer checking that the BUSY/PAPER\_OUT/ERROR signals are not active, then asserting the STROBE signal after the data lines have settled. The printer responds to the STROBE by reading the data and signals back when this has been done by pulsing the ACK line. The computer can then release the data lines and try for another cycle.
- The Centronic's port can sustain up to 100 kbps transfer rates, much higher than standard serial ports. However, the new USB pushes this up to 1.5 Mbps. The Centronics port is quite simply an 8 bit parallel port with little to go wrong. It does not require a UART. On the PC you may be able to open a connection through to your printer port using the C code below. This is not guaranteed though!

```
/* Typewriter.c */
#include <stdio.h>
#include <conio.h>

int main(void) {
FILE* fp;
int c;

if ((fp = fopen("LPT1:", "w")) == NULL) {
printf("failure to open LPT port\n");
return 1;
}
```

```

};
while ((c=getchar()) != EOF) {putc(c, fp); fflush(fp);}
return 0;
}

```

3. Ultra SCSI can handle 15 units and the master controller. The master requests an attached unit to carry out an action, then leaves it to do the job. When finished the unit will inform the master controller. Thus several units can be working simultaneously.
4. Only if a parity bit is sent with the ASCII code. Yes: Unicode is a superset of ASCII, so it is only a question of stripping off the extra byte and sending the ASCII.
5. SCSI has developed a way of offering either synchronous or asynchronous transmission. This is termed Fast SCSI! The units go through an initial agreement phase to decide which to use.

|            |         |
|------------|---------|
| SCSI I     | 5 Mbps  |
| SCSI II    | 20 Mbps |
| Ultra SCSI | 40 Mbps |

6. IDE does not share a controller: each drive has its own electronics on-board and plugs almost directly into the ISA bus. Each socket can handle two drives, master and slave. Nowadays, PCs usually offer two IDE sockets, allowing for four IDE devices to be connected.  
SCSI master controllers are equipped with a dedicated fast DMA controller which moves the data faster than the PC DMA controller can manage. The SCSI card will also have a larger RAM buffer than that offered by IDE drives.
7. 8 MHz – rather slow by present-day standards. 2 bytes/transfer, 16 Mbyte/s; the image is 1 Mbyte, therefore we wait  $1/16 \text{ s} = 63 \text{ ms}$ . This is far too long – the same period of time as a complete television frame. What speed does AGP offer?
8. It is the interface chip between the system bus (100 MHz) and the PCI bus (50 MHz). It contains a small buffer which allows the pre-fetching of data in anticipation of the next read.
9. Yes easily: 176.4 kbyte/s, well within the 16 Mbyte/s limit.
10. The ISA bus is now handled as a sub-device of the PCI bus. The PCI bus gateway maps the four PCI interrupt lines (A, B, C and D) onto the existing CPU IRQs as available. The ISA bus still needs to have access to all 15 IRQ lines to retain operational compatibility.
11. Yes, parallel buses have too many limitations and disadvantages. Perhaps we can look forward to optical interfaces built directly into every major component! The area required for a UART circuit and optical transmit/receiver device alongside the CPU will be relatively small.
12. The Plug-and-Play routine in the BIOS sends a request to the known Plug-and-Play port. All the cards respond to this, and a knock-out auction takes place. As each card is isolated it will return its Plug-and-Play code number to BIOS, where it is used to select the correct driver routine.



## Chapter 12

1. There are many online sources for RAM prices:

<http://ukram.com/>

<http://www.megamemory.com/Prices/PC/PCDT.html>

For disks you could try:

<http://www.streetprices.com/>

<http://www.computerprices.co.uk/>

2. Intel wanted to increase the size of cache to improve performance. However, the area available on the CPU chip was limited, so it devised the split cache plan, with L1 on-chip and L2 off-chip. But the socket 360 Celeron A, with L2 on-chip, was such a success and was able to increase in size, it signalled the end of this arrangement.
3. Because fetch–executes take place in ordered sequences, often in loops, within neighbourhood zones of memory, it is possible to load lines of the code into faster memory without suffering too many cache misses. Without this feature, caching would not work; neither would virtual memory.
4. Dynamic Random Access Memory (read and write). It is called ‘dynamic’ because it ‘forgets’ the written value due to gradual charge leakage from the storage capacitors. So the stored bits need to be refreshed on a regular basis (200 Hz).  
EDO DRAM and SDRAM both access data using bursts which access short sequences of locations. Thus they are not fully random access. In fact, they are behaving more like disks, where the sector start is random access, but all the following block of data is really sequential access. The scheme fits well with the need to load cache memory with lines of instructions and data.
5. The cache data now needs to be written back into main memory before a new cache line can be inserted. For the second method this would double the main memory access delay.
6. Cache memory is used for instructions and data. If both are stored in the same place, collisions may occur, slowing down the CPU. Especially with pipeline decoding, such conflicts may occur due to the different stages imposing demands on memory.
7. Cache misses occur when there are several tasks vying for the CPU. Every time the scheduler swaps the task there may be a cache miss. When a function is called for the first time, or a new area of data in a large array is accessed, then a cache miss would occur. Programmers could group data in cache line friendly units. Data could be structured to reduce the tendency of a program to flit around from location to location at ‘random’.
8. A computer system having 64 Mbyte of RAM has hard disks with the following characteristics:

Rotational speed: 5400 rpm

Track capacity:  $266 \times 512 = 136\,192$  bytes

Heads/cylinder: 4

Head movement time, track to track: 1 ms  
 Average seek time: 9 ms

How long does it take to dump memory onto disk? Assume the disk is empty.

$$5400 \text{ rpm} = 90 \text{ rps}$$

$$\text{Rotational period} = 1/90 \text{ s} = 1000/90 \text{ ms} = 11.11 \text{ ms} \approx 11 \text{ ms}$$

$$\text{Latency} = 5.5 \text{ ms}$$

$$\text{Data rate} = 136 \text{ kbyte}/11 \text{ ms} = 12.38 \text{ Mbyte/s}$$

$$\text{Flow time for } 64 \text{ Mbyte} = 64/12.38 \approx 5.2 \text{ s}$$

64 Mbyte needs  $64/0.1362 = 470$  tracks or 118 cylinders (i.e. 118 head movements)

$$\begin{aligned} \text{Total time} &= \text{head movement (seeks)} + \text{rotational delays (latencies)} + \text{data flow time} \\ &= 118 \times 9 + 470 \times 5.5 + 5200 \text{ ms} \\ &= 1062 \text{ ms} + 2585 \text{ ms} + 5200 \text{ ms} \\ &= 8.85 \text{ s} \end{aligned}$$

9. DVD has smaller bit pits, thus being able to store more data on each disc. It also supports multi-layer and double-sided media. CDs can hold 650 Mbyte, while DVDs can go up to 17 Gbyte.
10.  $74 \times 60 \times 44 \times 100 \times 16 \times 2/8 \text{ bytes} \approx 783.2 \text{ Mbyte}$ . Most computers can play music from a CD using the Sound Blaster card. There is a special lead supplied to go from the CD drive directly to the Sound Blaster. This allows you to play music while doing the computer science programming assignment.
11. CD-ROMs use laser read–write source/detectors instead of the traditional ‘coils’ found on magnetic hard disk heads. The laser assemblies are, as yet, larger and heavier than their magnetic counterpart.

## Chapter 13

1. There are two routes into operating system facilities:
  - (i) Using the CLI (Command Line Interpreter) which is now more often accessed from a desktop menu or control panel. The operating system’s online help system or an introductory textbook will detail these facilities.
  - (ii) Using system calls from within a HLL program. You certainly need the programmers’ manual as well as the online help which comes with the compiler.

Now print out a list of files in a directory with size and date information from the desktop, and then from within a C program.

2. Assembler programs contain ‘assembler directives’ as well as machine instruction mnemonics. So, a line containing `ds.b 100` generates no code, it simply reserves space for data variables. Conversely, lines such as `mov count, ax` will result in a single executable machine instruction.

HLL statements may be translated by the compiler into between 5 and 10 executable statements. It all depends on the language and the processor (RISC or CISC). There is also a dilemma with HLL calls to library routines or the operating system! You could use the disassembler inside the debugger to track the execution path.

3. Perl is an interpreted scripting language which can be used for systems administration work, or as 'glue' to fit together other programs (tools) to build a new system. It has awk text processing capabilities, Unix socket calls, SQL statements for accessing databases and traditional shell functionality. It is growing in popularity for WWW applications partly because it can run on Unix or XP. Look it up and try it out. You will not be wasting your time! Look up Python while your curiosity lasts.
4. CPU status flags record part of the result of machine operations, usually from within the ALU. Thus, if an addition overflows, or a compare gives a positive result, or a register goes negative, all of these will set the appropriate CPU flag which can then be used to steer the direction of subsequent conditional operations. These flag bits effectively 'bind together' machine instructions to build more useful operations.  
Conditional HLL statements, such as `IF-ELSE`, rely on the CPU flags for their operation. This is more apparent when looking at the executable code produced by the compiler.

5. The structures' sequence, iteration and selection are supported by all decent programming languages. In C we might have:

```
printf("Do you want 100 copies? "); /* SEQUENCE of instructions */
choice = tolower(getchar());

if (choice == 'y') { /* SELECTION of possible outcomes */

 for (i=0; i< LMAX; i++) { /* ITERATION within a loop*/
 printf("\nWelcome Home!");
 }
} else {
 printf("\nNothing requested")
}
```

6. The use of assembler-level programming is now quite limited in commercial circles. Games writers still resort to assembler for optimizing graphics routines, especially where bespoke hardware is involved which compilers might not recognize. Interrupt routines would be written in assembler, but these are always quite short. Device drivers, interfacing the operating system to new hardware, may be written in assembler, though C is preferable. When installing a compiler on a new CPU, there is an opportunity to exploit your assembler skills! But realistically, the realm of assembler is now nearly limited to the academic arena where students gain greater understanding of HLLs and the operation of hardware through low-level programming.
7. End users of a program would not be able to distinguish the source of the code, unless they start disassembling the executable. Then the recognizable features of compiler-generated code may become visible. Human code cuts corners, does not follow regular templates so often, has 'jokes' and 'clever bits', and even less error checking. Compiler code uses more CPU registers than is strictly necessary because it is following a pattern that was designed to work successfully in all cases.

8. Programming with an HLL is easier to learn. HLLs are intended to assist with the expression of algorithms—solutions to problems. This is sometimes stated by saying that HLLs are better suited to modelling human problems, while assembler code deals with the nitpicking details of how the CPU will carry out the operations. Compilers check syntax, translate code and provide libraries packed with good-quality routines. Assemblers do a bit of translation. Compiler error messages can sometimes be helpful. Assembler error messages are rare and fatal.
9. Installing new software packages  
 Setting up accounts for new users  
 Sorting out the printers (daily!)  
 Applying software update patches provided by suppliers  
 Checking operational statistics to anticipate serious problems  
 Clearing unwanted files  
 Reconfiguring the network (weekly)  
 Investigating disk error reports, calling in hardware maintenance if needed  
 Talking to users occasionally  
 Checking that backups are being carried out successfully  
 Negotiating for system upgrades

- A. The best known Unix command line interpreters are:

```
Bourne shell: sh
C shell: csh
Korn shell: ksh
```

They are programs which accept keyboard input from the user and echo to the screen. They provide key input editing and a history buffer, allowing you to reinvoke previous commands without retyping. Shells can also accept commands stored in files, known as scripts. Windows NT still offers a Command Prompt window.

- B. If a user has direct access to the hardware, the provision of security would be compromised. Any user would be able to alter the memory management tables so that they would allow anyone to access any data. Users could switch their privilege to root. Interrupts could be blocked indefinitely. Total anarchy could occur.

Certainly the needs of office workers, systems administrators, programmers and students are very different. Consider their roles, software needs, access requirements, security risks and computation demands.

- C. Unix piping is the facility whereby processes can accept input data directly from the output of another process. The data can be streamed from process to process without needing to open intermediate temporary files. For example, the pipe to generate a word list for index generation is:

```
cat ch_* | tr -sc "[A-Za-z]" "\012" | sort | uniq -c | sort -n >
/tmp/iwords
```

It is a very elegant and useful facility for building larger processing systems from smaller tested units.

- D. From the bottom layer upwards we have: logic circuits, coprocessors, microcode interpreters, operating systems, specialist routine libraries and applications code.

Examples of appropriate functionality might be: basic arithmetic/logical operations, primitive screen operations, Windows graphics manipulation, complex text processing operations and handling user interaction sessions.

- E. Disk space is now rarely a problem unless you are dealing with image files.  
How to use the print facilities, directly or across the network.  
Application users need to know how to exit correctly from their package, rather than simply crashing out.  
The keystroke repertoire for the package will have to be learnt. Importing and exporting non-standard file formats will be required sooner or later.  
Interfacing to the mail system is often required.  
Familiarity with the language library.  
What operating system is running, equipped with what range of system routines.  
Size of user space may be limited.  
If there is a network port, how to access TCP/IP services such as sockets and RPCs.  
Any port addresses for special hardware interfaces.
- F. SEQ – the post-increment address register indirect addressing mode which underpins the fetch cycle: `move.w (PC)+, IR`.

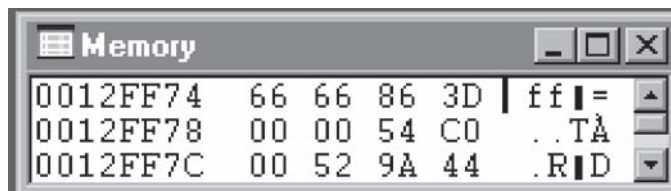
Offering CALL-RET for subroutines assists with organizing SEQ more effectively.

SEL – all facilities assisting with conditional branch instructions: CPU flags, ALU setting CPU flags as a by-product of arithmetic/logical operations, conditional branch with relative addressing (some CPUs have conditional CALL instructions, but not the MC68000), address arithmetic could allow SWITCH-CASE statements to be implemented more efficiently.

IT – the `dbr` family of instructions supports FOR loops.

There are fast INC/DEC instructions (`addq/subq`) for bumping index variables. The post-increment address register indirect mode helps with array accessing in a loop.

10. Use the Microsoft Developer Studio debugger.



The three floating-point numbers are seen in hex representation in their locations on the stack as local variables. They are 32 bits long, so require 4 bytes, or 8 hex digits. Unfortunately the bytes are written left to right across the screen as you go up through memory, down the screen!

1234.5625 Decimal is

0100 0100 1001 1010 0101 0010 0000 0000 Binary or  
44 9A 52 00 Hex

-3.3125 Decimal is

1100 0000 0101 0100 0000 0000 0000 0000 Binary or  
C0 54 00 00 Hex

0.065625 Decimal is  
 0011 1101 1000 0110 0110 0110 0110 Binary or  
 3D 86 66 66 Hex

## Chapter 14

### 1. LAN advantages:

- Connectivity gives the opportunity to establish email contacts
- Allows access to WWW
- Direct queries to departmental databases
- Administrative help with regular file backups
- File overflow areas on central disk prevent your local disk becoming full
- Peripatetic possibilities – you can change workstation and still access your files
- Access to high-quality printer

### LAN disadvantages:

- Waste time reading junk email
- Suffer from the frustrations of the WWW
- Complexity escalation with departmental file structures
- Network crashes affect your independence
- Queuing at a shared printer
- Another source of virus attacks
- Administrators interfere with your computing preferences
- Builds up a dependency, reducing your ability to work away from the central server

### 2. Ethernet 10BaseT, 10Base2 and the older 10Base5 operate at 10 Mbps. The newer 100BaseT and 100BaseF have increased to 100 Mbps.

$$20 \times 8/10 = 16 \text{ s}$$

But it might be compressed to much smaller size (0.1?).

The time will depend on who else is using the network at the same time because you are sharing it with all other users. Sometimes it appears to be offering little better than a 14 kbps modem connection!

### 3. 32 bits/IPv4 number. 48 bits/MAC Ethernet number. IPv6 will be 128 bits. On Unix use `/usr/sbin/ifconfig -a`, while on Windows try `ipconfig` in the Command Prompt window.

### 4. The host name → IP number is done by calling up the DNS database using `gethostbyname( )`. IP → MAC translation is done using the ARP table, which is built up from RARP requests and by looking at returning packets.

### 5. Baseband signalling is where the fundamental rate of the data is used to form the transmission signal. Digital broadcasting will use broadband signalling to gain the maximum bandwidth possible. Broadband requires r.f. modem units.

### 6. Data and clock are XORed together and transmitted down the same wire. A special PLL (Phase-Locked Loop) circuit separates them again at the receiver end. It does seem odd

that the Ethernet scheme relies completely on the accurate detection of the single SFD bit which is not covered by any redundancy, error detection or correction.

7. Ethernet does bit synchronization by extracting the clock signal from a Manchester-encoded transmission. A preamble pattern of 62 bits comes before the data packet to allow the receiver to get synchronized. The byte synchronization is carried out by the single SFD bit. Message synchronization is achieved using IP protocols. The TCP protocols handle message fragmentation and reordering.
8. The maximum Ethernet segment length is 500 m. For 10Base2, this value is set by the signal strength. As the voltages are only  $+0.7\text{ V}$  to  $-0.7\text{ V}$ , so a small attenuation will disrupt the ability of receivers to detect the bits reliably. The more hosts that are attached to the LAN, the lower will be the signal because each one takes some of the power.  
For the end-to-end 10BaseT, the maximum length is set by the natural degradation of the signal as it passes down the lossy cable, as well as any electrical noise which would interfere with the signal.
9. Bus: simple and cheap. Fair shares to all users. Easy to add extra stations without too much hassle. Incremental expansion, up to a maximum number.  
Star: higher potential throughput. Centralized administrative control. More immune to single-point failure. Easy to reconfigure once the cable points are installed. Incremental expansion, until another hub is required. Better security for data transmissions.
10. If you are using NT, don't forget to cut off the Unix path section from the front of the command. So use `arp -a` in the NT Command Prompt window. The `ifconfig` command on Unix appears to have an equivalent: `ipconfig` on Windows NT.
11. TCP/IP has worked well on bus LANs, but it was intended for the less reliable environment of WANs. It has quite an administrative overhead when sending small amounts of data, such as emails. It was adopted against European government advice and against IBM preferences. Perhaps it was only Unix and the Internet that made it succeed.  
Users of Novell on PC networks are a very loyal band. It is not uncommon for them to prefer to retain NetWare when moving across to Windows NT. They also tend to be suspicious of any Unix influence!
12. Fibre optics offer a much higher bandwidth, if broadband modems are used to benefit from the wider frequency band. They are immune to electrical interference and cannot quickly be tapped into for nefarious purposes, although splicing kits are readily available.  
The higher throughput does not come from faster traffic but rather from more traffic – in other words, bigger lorries rather than faster.  
Yes, the use of parallel buses is being reduced. The interconnection of disks using fibre was a change from the use of SCSI.
13. Class A:  $2^{24} = 16\text{M}$ . Large multinational with many subnets.  
Class B:  $2^{16} = 65\,536$ . Medium multi-LAN organization with subnets.  
Class C:  $2^8 = 256$ . Small office LAN, possibly no subnets.  
IPv6 is subdividing its numbers by geographical location. This is intended to help plan for the routing and switching of traffic in a more organized manner than the present evolutionary arrangements.

15.



## Chapter 15

1. The Internet gives easy access to a wide range of information, much of which is of little value to anyone. This is seen by some as an excuse to close traditional libraries. Unfortunately there are no regulations or even guidelines about how long an item has to be maintained on the Web. So, quite often, an important find will have disappeared the following month. It is like using a library with a serious thieving problem! The possibility of paying for information would perhaps be a way around this. Another possibility is the tradition of archiving material for some period after it has been withdrawn.
  - Elimination of the telephone network as a separate entity?
  - Reduced business travel?
  - More active democracy?
  - Fewer shops?
  - No record companies?
  - Personally tailored radio and television?
  - Online education for distance learning courses?
  - Personal net-ID for life?
2. The repeater simply amplifies the voltage, boosting the signal.  
 A bridge filters the packets using the Ethernet MAC address. It has to build up internal tables of the MAC numbers of the hosts attached to the nets on either side.  
 Routers work at the IP address level. They reset the MAC address for the next hop.
3. (a) `/etc/hosts` or DNS: Application level.  
 (b) ARP table: Data link layer, Ethernet device handler.  
 (c) Routing table: IP layer uses the routing table to choose the best next-hop destination.  
 (d) `/etc/services`: Used by TCP to set up the ports table.
4. 194.000.000.000.000.000.000.000.000.000.000.000.000.000.000.000.000  
 – 195.255.255.255.255.255.255.255.255.255.255.255.255.255.255.255  
 This gives Europe  $2 \times 2^{120}$  numbers. Should be enough!
5. Yes, for packet handling and internal routing.
6. ICMP rerouting packets. RIP packets from neighbouring routers. Manually using route command.
7. Client–server is an interactive session, while peer-to-peer is a temporary command.
8. (a) A condensed directions list is fast and convenient for the driver to use, but the information source, the library map, would certainly be out of date and eventually demand corrective on-the-spot intervention.



- (b) Looking up the map is time consuming, but offers good resilience to local routing difficulties. It also offers broad scope, strategic as well as neighbourhood planning decisions. Maps contain a lot of information if you know how to use them!
- (c) This provides up-to-date information at a local level, but unreliable guidance at the strategic level. It is very time consuming, but interesting, especially if the dialect is also unfamiliar!
- (d) Depending on how often the signs are revised, this can be quite effective, but an out-line strategic route is still necessary to select the correct next town.
9. Computers with two network cards need different IP numbers in order to distinguish the different routes into and out of the machine. If DNS domain names are allocated to these IP numbers, they will have to be distinct. Gateway machines require at least two network cards to perform their function. Not all IP numbers have DNS names associated with them.
10. [rob@zen rob]\$ ping src.doc.ic.ac.uk  
 PING swallow.doc.ic.ac.uk (193.63.255.4) from 164.11.100.4 : 56  
 data bytes  
 64 bytes from 193.63.255.4: icmp\_seq=0 ttl=248 time=10.2 ms  
 64 bytes from 193.63.255.4: icmp\_seq=1 ttl=248 time=11.8 ms  
 64 bytes from 193.63.255.4: icmp\_seq=2 ttl=248 time=11.6 ms  
 64 bytes from 193.63.255.4: icmp\_seq=3 ttl=248 time=13.5 ms  
 64 bytes from 193.63.255.4: icmp\_seq=4 ttl=248 time=9.9 ms  
 64 bytes from 193.63.255.4: icmp\_seq=5 ttl=248 time=9.7 ms  
 64 bytes from 193.63.255.4: icmp\_seq=6 ttl=248 time=17.9 ms  
 64 bytes from 193.63.255.4: icmp\_seq=7 ttl=248 time=13.6 ms  
 64 bytes from 193.63.255.4: icmp\_seq=8 ttl=248 time=9.6 ms  
  
 --- swallow.doc.ic.ac.uk ping statistics ---  
 9 packets transmitted, 9 packets received, 0% packet loss  
 round-trip min/avg/max = 9.6/11.9/17.9 ms  
 [rob@zen rob]\$

## Chapter 16

1. Analogue telephone channels are band limited to between 300 and 3400 Hz. The normal PCM/TDM trunks handle 64 kbps, each way, for a conversation. FM radio is divided into channels which are allocated 30 kHz each. CD-quality recordings are carried out at 16 bits every 44.1 kHz, dual channel for stereo.
2. The raw digital data stream for voice is much more greedy for bandwidth than the analogue version. The latter has, however, been drastically filtered to fit into the 3000 kHz band. The latest modem technology sends more than 1 data bit per carrier cycle as shown in Figs. 10.35 and 10.36. So a 3.5 kHz upper frequency limit could still serve to transmit 56 kbps if 16 bits of data could be successfully encoded into a single carrier period. This is possible by using several amplitude and phase values and data compression techniques.
3. Once the voice signal has been digitized it too can be submitted to a variety of compression techniques. For example, the silences can be detected and no data transmitted. A non-linear

digitization can be applied to optimally use the limited bandwidth available. The binary data could be run-encoded to exploit the similarities exhibited by speech patterns. Sophisticated digital signal processing techniques, such as LPC (Linear Predictive Coding), can be used to generate a limited set of descriptive parameters, which can then be transmitted, in place of the speech signal itself, to allow the speech waveform to be resynthesized at the receiver end.

4. See Figs. 10.35, 10.36 and 16.9.
5. LAN packets are broadcast with the lowest MAC-level address used for the destination. This limits the next destination to a host which is directly connected to the same LAN. All the local stations can 'see' the packet and its contents.  
 IP addressing is used to individually route packets through an 'unknown' network. The hop-to-hop routing decisions depending on the destination IP address are taken 'on-the-fly', and may vary from packet to packet within a single message.  
 ATM sets up a pathway through the network at the start of the session, and arranges for the intermediate routers to always send message cells (packets) the same way. This technique is termed a virtual circuit.  
 Telephony has traditionally set up a physical circuit at the start of a call, from source right through to destination.
6. See Table 16.1 and Fig. 16.11.
7. The current allocation for the 160 character SMS packets depends on available bandwidth in the free control channels. It does not use voice channel bandwidth. The 9600 bps digital data facility allocates four voice slots to transfer the data. The new GPRS standard expands this.
8. Codec devices are dedicated to converting analogue speech into 8 bit samples 8000 times a second, or the reverse operation. A non-linear mapping is used to expand the quieter signals and compress the louder regions. In this way, codecs are intended to allow analogue voice signals to pass over a digital network. On the other hand, modems are intended to allow a variety of computer data to pass over analogue telephone lines.
9. Narrowband ISDN offers twin duplex 64 kbps voice channels and a single 16 kbps data channel. ADSL is offering a bandwidth matched to the individual line, up to 4 Mbps. Clearly 1.5 Mbps could be handled by the ADSL link, but it goes way beyond the current telephone modems or N-ISDN capability.
10. 1000 accesses every  $125 \mu\text{s}$  means each transfer has to be completed within 125 ns. This must include reading a sample, transferring it and writing it back into the destination buffer. The 60 ns EDO RAM would appear to be adequate for this task.

## Chapter 17

1. It looks after file storage and retrieval.  
 It provides a GUI interface to the user.  
 It offers password management for login security.

It deals with the network traffic.

Memory allocation and interprocess protection.

Loads and schedules processes.

Takes control of the memory management (cache and virtual).

2. There can be small compiler discrepancies such as integer widths or language extensions which make porting more difficult than anticipated. The new linker/loader may be more limited in flexibility. The new hardware will be constrained by different memory size limits. The new CPU is hardly likely to be less powerful, but other deficiencies may become apparent: floating-point arithmetic, relative addressing ranges, access to ports. The main problem often derives from the divergence in operating system facilities. If the new target runs a substantially different version of the operating system, there may need to be serious revisions to the code involving tasking, memory protection, hardware initialization and error handling. The obvious problem of IO mismatch usually appears early on. Terminal device characteristics will probably be different.
3. The Task Control Block holds administrative information about tasks for the operating system. You would expect process ID, owner, priority, data size requirements, volatile storage (or at least a pointer to the storage area) and pointer space so it can be joined into a linked list.
4. The '&' signifies a background job, detached from the keyboard and screen.

The pipe opens a file and changes all space characters to newlines. This means that every word is on a different line. The words are alphabetically sorted, and then a frequency count is inserted for each word when duplicates are removed. The sort is repeated, but on numerical grounds. Thus it lists the words in order of popularity.

'|' glues together two processes, piping data from stdout into stdin.

'>' sends the stdout data to a named file.
5. The signal handler function can only communicate through global variables. This introduces the danger of critical data corruption, because the signal arrives asynchronously, so only very simple data and operations should be used. A semaphore could be contemplated, but only if secure signal queuing facilities are provided.
6. Semaphores are enhanced 'busy flags', with linked access functions and task waiting queues. They are part of the data protection facilities, but serve the scheduling apparatus of the operating system. The linked functions are confusingly called `WAIT( )` and `SIGNAL( )`. The latter has nothing whatsoever to do with the notifier signals which are dispatched by the 'kill' command. These signals operate in a similar vein to interrupts, nudging processes to execute a nominated function. The most common use of signals is to kill errant processes, but they may also be used to synchronize processes within a multitasking application.

Ctrl-C is given special treatment. It sends signal #9 (terminate with severe prejudice). This signal cannot be diverted or ignored.
7. A shell is a command line interpreter. It accepts commands typed in by the user at the keyboard, and either obeys them directly or passes them on to the operating system for action. Shells can often accept input from command or batch files, written in a scripting language. An X Window such as X-term will be hosting a shell such as `bash`, `sh`, `csh`, `tcsh`, `zsh` or `ksh`.

8. Spooling is the technique of storing output data as a file on disk in readiness for when it can be actually output to the slow device. In this way the CPU is decoupled from the very slow printing process. Slow input data can also be prepared offline on disk. However, with efficient multitasking operating systems these arrangements are no longer necessary.
9. A device driver is the software used to interface to equipment that is connected to the computer. Nowadays the device driver is part of the operating system, running in privileged mode. It is often split into two parts, proximal and distal, referring to their position within the system. One part will probably be interrupt-driven, while the other responds to the application calls. All interfaced equipment will require a suitable device driver.
10. Try:
 

```
find ~ -name sardine -exec rm \{\} \;
```

Be careful to include the backslashes and to position the spaces correctly! A more common use for `find` is to simply print the path of a lost file: `find . -name "complaint*" -print`. It can also list files by time and date.
11. `du` is a utility to present a summary of disk usage, or all the file sizes if the `-a` flag is employed. It displays the number of blocks (512 bytes) used by each file. This is piped into `sort -n` which does a numeric reordering, of which only the last 10 are displayed on the screen. It does include directories as well as files, though. Try this alternative: `ls -Ral ~ | sort -nr +4 -5 | head`.

## Chapter 18

1. The importance of simple, straightforward procedures which can be easily understood, and corrected when wrongly carried out, is paramount in the domestic environment. For corporate computing, where the technical guru may be on hand to solve such problems, the principal issue is data security and system integrity. Windows XP is not 'simple' to re-install when something goes wrong, but does offer a complex of security features to protect networked data files from illicit access. This includes export control (shares) and access permissions which can separately reference each file and resolve individual users.
2. The 16 bit Unicode supports many different language alphabets, making it much easier to plan software products for international distribution. ASCII only had 7 bit codes, which were extended to 8 bits to allow it to include European character sets. But this still was nowhere near large enough to encompass all the natural written languages of the world. Microsoft had decided to develop all its products for a world market, and the cost of retrospectively 'localizing' each package for every market would have been too great.
3. Windows XP is constructed on a modular basis. In addition, the hardware is screened by the HAL (Hardware Abstraction Layer) which offers a virtual machine interface to the device drivers and kernel. Porting from one CPU to another involves rewriting the HAL functions, and loading this onto the new CPU. That's the idea, anyway! The Win32 API is common to all versions of Windows, which again makes the programmers' task easier. Even the interrupts can be hidden by virtual interrupts, although this somewhat slows down the response to their request. Device drivers for new hardware interfaces can be installed, with some effort, to deal directly with unusual features.

4. The compiler has a chance to preview the code and so could in some circumstances anticipate what data is required. By inserting pre-read instructions to charge up the cache, the actual reads when they occur will not be faulted. Such planned data handling could be incorporated into the compiler if parallel cache loading is supported by the host. This is usually so, given the availability of DMA channels.
5. The Windows XP TCP/IP protocol stack offers compatibility with other operating systems which honour the same protocols. Also, files can be exported to and imported from Unix across the network with the aid of SAMBA running on Unix. Windows XP can offer X Window servers, e.g. from Exceed, and the Citrix Metaframe software enables XP display windows to be exported to foreign operating systems.
6. Memory management, interprocess communications, graphical interface, process (thread) scheduling control, serial communications, socket communication, keyboard and mouse, file reading and writing functions, inter-object message handling, object linking and embedding, printer control, resource allocation, and of course window management.
7. The NTFS can be configured to support a multi-disk RAID service. This can record duplicate or error correction codes to reduce the number of data corruptions suffered. A transaction log journal file can be used to rebuild damaged areas of data files or databases. NTFS operates a write-check-commit schedule which reduces the danger of hardware failures resulting in corrupted data. Windows XP supports the operation of a UPS (Uninterruptible Power Supply), too.
8. The original aim was to separate kernel code from the rest. This clean distinction has been sacrificed with the inclusion of the graphics driver code within the privileged central core of software. The change was justified on performance grounds. Kernel software can run faster and under more predictable conditions than the user modules.
9. Threads are parts of processes. Processes all have their own data areas and cannot access anyone else's area. Threads share a data pool, which makes for faster communications but gives rise to problems with critical resources. This can be resolved by using semaphores or signals.
10. The local procedure call mechanism, somewhat like the remote procedure call facility offered by Unix, provides more efficient message passing between processes running on the same computer.

## Chapter 19

1.  $10^9 / 2.5 \times 10^3 = 400\,000$ , assuming 2500 characters per page.
2. The Norton Utilities are a set of PC utility programs which, among other things, provide the means of retrieving data from damaged file systems. HexWorkshop from bpssoft provides similar facilities for FAT-based file system inspection and patching. Generally programmers only resort to such time-consuming data recovery procedures when they are fairly desperate.

3. FATs are efficient and fast for accessing relatively small files.  
 FAT-16 is recognized by several different operating systems.  
 Simple to implement and recover after a disk crash.  
 No user security as there is no user identification access control, so unsuited to multi-user environment.  
 No effective fault tolerance.  
 Limited file size capability derived from cluster size and FAT length.  
 Imposes a maximum partition size:  $2^{16} \times 4 \text{ kbyte} = 262 \text{ Mbyte}$ .  
 Needs regular defragmentation to retain performance.  
 The fixed format directory limits file name length.  
 Poor date stamping.
4. The layout of data on disk can make considerable differences to file read time. If the complete file is stored within a single disk cylinder, no head movements will be incurred. On the other hand, if the sectors are scattered all over the platters, the head will be skipping back and forth picking up all the data. To reduce this dispersal effect the Unix file manager attempts to allocate and reserve space within cylinders. Thus the data is held contiguously, reducing the likely access times. FAT-based file systems have to resort to defragging the disks, a time-consuming activity which physically shuffles data around.
5. Today I checked prices and a 250 Gbyte, 7200 rpm, 8 Mbyte buffered, IDE hard drive was offered at £100, while 512 Mbyte, 333 MHz SODIMMs were available at £70. So a single byte of disk storage comes in at 0.04p/Mbyte. The DIMM costs about 15 p/Mbyte.
6. At boot, the hardware is checked by code held in the BIOS ROM. If Plug-and-Play is active, the BIOS PROM will probe the hardware and register the devices and their interface cards. The operating system loader, held on disk, is loaded itself by a routine in BIOS.
7. Solaris offers the `setfacl` command (set file access control list) which the file owner can employ to restrict access to a limited number of other users:

```
% mkdir group_data
% setfacl -s user::rwx,
group:--x,mask:rwx,other:--x,
default:user::rwx,
default:group:--x,
default:mask:rwx,
default:other:--x group_data
% setfacl -m user:rob:rwx,default:user:rob:rwx group_data
% setfacl -m user:craig:rwx,default:user:craig:rwx group_data
```

The default entry for the directory will apply to subsequent files within that directory, unless overridden by a specific instruction. Now use the `getfacl` command to check the access rights.

8. Yes, it is possible to have different local and network passwords, with different access permissions, but different login names would have to be used. Choosing passwords which are entries in the online dictionary is deprecated! It is a good idea to include at least one non-alphabetic character.

9. No, using `del` or `rm` simply marks the relevant directory entry as available and attaches the data blocks to the free list, from where they may be allocated during a subsequent file write operation. This means that you can recover deleted data, as long as no other data files have been written in the meanwhile.
10. A RAM disk is a software facility which reserves a large area of main memory and makes it behave to the user as if it were a disk volume. A disk cache is simply a large RAM buffer interposed between the system bus and the disk drive. It operates by holding data sectors after the read has been completed, just in case the data is needed again. Both facilities require virtual memory paging to be disabled for the area of memory in use, or no speed advantage would be forthcoming. RAM disks were popular with the previous generation of hobby computers, which often did not have a hard disk, but could have sufficient RAM installed to make a 512 kbyte RAM disk viable. Loading files into RAM disk is under the user control; not so the disk cache, which simply follows the preceding demands on the disk unit.

## Chapter 20

1. Having a separate graphics adapter card has enabled the PC to keep up with the hardware developments in display technology. A problem was the bus bottleneck imposed by the 8 MHz ISA bus. This meant that soon the graphics cards started to install large amounts of RAM to avoid the bandwidth limitation when transferring screen image files from main memory to the screen buffer.

Also, when the PC first came out, the design and development of a new motherboard was considered a large undertaking, whereas currently new designs are appearing every few months.

The introduction of AGP indicates that the split between main memory and graphics memory may soon be finished. It is not essential; MAC, Atari and Amiga offered a unified memory from the start.
2. Download a PDF file from the WWW. Look at its header in a text editor. Convert it back to PostScript by saving a print file under the Acrobat Reader printer facility. What is the header for this file?
3. The PostScript and PDF versions of the same file are different because the PDF commands are much abbreviated, but the PDF file also includes the font patterns which the PostScript file assumes will be available everywhere.
4. An LCD consists of two polarizing filters with their axes arranged perpendicular (at  $90^\circ$ ). This would block all light trying to pass through, and the panel would appear black. But twisted liquid crystals are contained between the polarizers, and these crystals can also affect the polarization of the light waves. The plate that the polarizer is stuck to has finely traced rulings on the underside which 'encourage' the long liquid crystal molecules to line up in an orderly fashion. Therefore light is polarized by the first filter, twisted through  $90^\circ$  by the liquid crystals, finally allowing it to pass readily through the second polarizing filter. But if an electrical voltage is applied across the liquid crystal, the molecules will realign with that. Now it allows the light to pass undisturbed through the liquid, only to be blocked by the second polarizer! Thus, no voltage equals light passing through, while applied voltage equals no light emerging at the other end.

The LCD operates as a digital device. It would benefit from a fully digital port on the PC, rather than having to reconvert the analogue VGA signals back into digital for use. It has a fixed number of liquid crystal cells and can effectively only offer a single resolution: one cell per pixel. A lower resolution could be organized by using only a proportion of the screen. A  $1024 \times 768$  panel can display at a resolution of  $640 \times 480$  by using only 66% of the screen. Some LCDs are, however, capable of rescaling lower resolution images to fill the screen.

A disadvantage of LCD panels is the irreversible failure of individual pixels. It's possible for one or more cells on the LCD panel to be flawed. On a  $1024 \times 768$  monitor, there are three cells for each pixel – one each for red, green and blue – which amounts to nearly 2.4 million cells ( $1024 \times 768 \times 3 = 2\,359\,296$ ). There is actually only a slim chance that all of these will be perfect. Some may be stuck on, creating a 'bright' defect, while others are stuck off, resulting in a 'dark' defect.

5. ASCII letters are stored as 7/8 bit code numbers, which are used by the printer to look up in PROM the ink dot pattern when it comes to actually printing. PostScript stores letters as subroutine calls to a font library. The fonts are drawn in outline and then filled in. To save time this is only done once per document and the bit image is then reused again and again as long as the font size and type do not alter. This font library is held locally, so there are problems when the printer libraries differ from the screen viewer libraries. That is why sending PostScript files is a little risky unless you are familiar with the receiver's facilities. To overcome this problem, PDF has the font patterns included, which should make the files much bigger, but they use compressed codes to reduce the overall size. Image files represent the letter as a raw bitmap pattern, which would be used directly by the printer to control the ink density.
6. For a 450 page book with an average of 30 lines, each holding 80 letters, we have a total of  $450 \times 30 \times 80 = 1$  Mbyte, which is not far wrong. At the moment, while I am revising this section, I can still squeeze all the text and `pic` code for the diagrams onto a single 1.4 Mbyte floppy. A file for a single screen dump figure is larger than the whole of the text!
7. Palette tables hold a small number (say 16) of RGB colour numbers (24 bit) which can then be selected by the 4 bit number stored for every pixel. The palette table can be swapped and changed. This gives an extended colour range for the screen without storing the full 24 bits at each pixel.

The VGA card does use a 256 entry table. When you store 24 bit true-colour for every pixel, the need for memory is increased three-fold. Perhaps a fax-like run-length code could be used.

How would the introduction of random access LCD arrays change the display update problem? Do LCD panels need refreshing?

8. There is a danger when you are updating the display while it is being written onto the screen of partially complete fragments appearing. They will be corrected on the next frame scan, but in game playing, where changes occur very frequently, it would introduce an unacceptable flickering distraction. The PC was provided with an interrupt IRQ2 to indicate when the graphics controller was blanking the beam during flyback. This is not used now; rather, the graphics card holds at least two screen images. One will be displayed, while the other will be subject to modification by the application code (game).



When the modifications are done, the application tells the graphics controller, which remembers to switch display buffers during the next vertical blanking interval. So changes to the screen only occur out of sight.

There are horizontal blanking periods as well as vertical, which are occasionally exploited by programmers.

9. A 15 inch diagonal has a width of 12 and a height of 9.5 inches. Converting to mm these dimensions become  $295 \times 240$  mm. So the pixels per inch =  $800/12 = 66$ . This is slightly less than the 72 points per inch which printers use as a guideline for human visual acuity. For  $800 \times 640$ , each pixel will be 0.37 mm across (0.35 mm down).
10. The technique used is known as dithering. It involves computing a suitable 'dots per square mm' value for each neighbourhood, and plotting them in a random fashion to achieve this density. From the viewpoint of the human eye, the effect will be a grey area because the individual points are too small to resolve. The same pointillistic technique is used to build up the exact colour required when only red, green and blue are actually available.
11. Our department expects to get a minimum of 15 000 pages of printing from a toner cartridge which costs about £100. Sometimes, depending on the average amount of text involved, four times more pages are printed for each cartridge.

## Chapter 21

1. Microcoded CPUs:
  - Microcode disadvantages
  - A few 'unpopular' complex instructions slow down the whole decoding process.
  - Large control memory (PROM) area taken up on CPU chip. Space could be used to more advantage for cache or CPU data registers.
  - Variable size and execution time instructions make pipelined decoding very tricky.
  - Microcoded decoding is slower than hardware-only decoding, so the CPU runs slower.
  - Takes longer to develop and bring to market.
  - Microcode advantages
  - Complex 'meaty' instructions possible to implement useful operations.
  - Complex instructions reduce bus traffic.
  - Programs are shorter, requiring less disk space, main memory and cache.
  - Emulation of alternative machine instruction architectures possible.
  - Establishment of an architecture family standard easier.
  - Retrospective inclusion of new instructions possible in the field.
  - Alternative optimizations offered: database engine, personal workstation etc.
  - Separates hardware and microcode development teams.
  - Variable length instruction allows for efficient encoding strategies.
  - Backward binary compatibility more readily achievable.
2. Microcontrollers have data and code memory, IO and other peripheral facilities integrated onto the same chip as the core microprocessor. The CPU can be any suitable architecture, RISC, CISC or VLIW. The memory can be unified (von Neumann) or separated (Harvard). ATMEL AVR, Microchip PIC and StrongARM are RISC-based microcontrollers.

3. Data move: universally required, would benefit from maximum hardware support. I would offer DMA or at least special optimized instructions to carry out this action.
  - Floating point: rather specialist operations; should not be put in microcode because of the adverse impact on other instructions. Supply dedicated FPU hardware, perhaps off-chip if not otherwise possible. A software library implementation would be too slow.
  - FAX encodement: special software library routine, linked in after compile. Not of general interest to other users, but might be eligible for a DLL.
  - BST ↔ GMT: user coding (although Windows appears to have this incorporated into the operating system level).
  
4. Data move: universally required, would benefit from maximum hardware support. There are two classes, involving only register to register moves, or register to/from memory (often referred to as load/store instructions). DMA hardware or at least specially optimized instructions will be required to carry out these common actions.
  - Floating-point arithmetic: rather specialist operations; should not share pipelines with simpler integer instructions because of the adverse impact on other instructions. Supply dedicated FPU hardware, perhaps off-chip if not otherwise possible. A software library implementation using integer instructions may be an alternative, but would be very slow.
  - Integer arithmetic/logical operations: basic data manipulation for all computers, often implemented by several pipeline decode/execution units.
  - Execution control: the current point of execution is changed by branch, call and return, trap instructions.
  - Machine control: instructions which affect the operation of the CPU, such as: disable/enable interrupts, machine halt, reset.
  
5. CISC CPUs are provided with many addressing modes to give access to memory variables by many different routes. RISC aims to only read and write data items to memory when absolutely necessary, and provides distinct instructions (LOAD/STORE) for the purpose. As several of the addressing modes are only effective when repeated bursts of accesses to memory are carried out, the need is much less pressing
  - `MOV R0, #$FF, LSL #$F`: this uses the address register direct and data immediate mode. The source operand is left shifted before copying into the destination. A compiler might select such an instruction when loading a 32 bit initialization constant.
  
6. RISC compilers need to know the machine code equivalents for the HLL structures the same as CISC compilers, but also the interlocking problems due to pipelined decoding and instruction pre-fetch have to be anticipated. Reordering of instruction streams can take place at compile time if the compiler knows enough about the interlock problems that occur in the pipeline. Different CPUs have different pipeline constraints.
  
7. The PC relative addressing mode allows executable code to be completely relocatable. The Pentium uses segment base registers to offset the code within the virtual address space, so all Pentium addressing is relative to the start of the segment. It does not know where the segment has been located within the larger addressing space. At one time Intel demanded a complete reloading operation when changing the position of code, so things are easier now! Relative references can be shorter than 32 bit absolute addresses, reducing code size and execution time. A complete 32 bit address can be stored in memory at a location within the limited range of relative addressing.

8. I think that the ‘register indirect post-increment’ is fundamental because it underpins the fetch–execute cycle when applied to the PC (EIP) register.
9. There can be three operands and one instruction, so if you count them all as needing effective addresses, there can be four addressing modes in a single instruction. But mostly people ignore the instruction fetch and only identify the operands. An effective address is an operand address which the CPU builds using the addressing mode and operand address supplied by the instruction.
- 10.
- |                                        |                                                  |
|----------------------------------------|--------------------------------------------------|
| <code>movs r0, r1</code>               | register direct                                  |
| <code>add r0, #50</code>               | register direct, data immediate                  |
| <code>add r0, [r2]</code>              | register direct, register indirect               |
| <code>ldr r3, [r0, #20]</code>         | register direct, register indirect with offset   |
| <code>str r4, [r0, r1]</code>          | register direct, register indirect with indexing |
| <code>ldm [r10], {r0, r4-r9}</code>    | register indirect                                |
| <code>orrseq r2, r3, r4, LSL #2</code> | register direct                                  |
- 11.
- |                                   |                                                    |
|-----------------------------------|----------------------------------------------------|
| <code>ldmfd r13!, {r0, r1}</code> | POP two words into r0 and r1 from stack            |
| <code>stmfd r13!, {r1-r5}</code>  | PUSH values from r1, r2, r3, r4, r5 onto the stack |
12. CMP is the same as SUB (subtract) except no result is saved. The only useful effect then is the setting of CPU status flags, such as Z, C or an explicit predicate flag.
13. CPU status flags record the outcome of an instruction and relay it forward to a later instruction. Often the first part involves the ALU in a logical or arithmetic operation and the second a conditional transfer of control by the CU.  
As RISC processors have several instructions being decoded and executed simultaneously, the situation could be more complex, with status flags referring to different stages of the pipeline. Predicate flags (see next chapter) extend the scope of status flags.
14. Advantages: Provides a structuring to the design process by partitioning the decoding and execution of instructions.  
Increases instruction throughput by delivering activity overlap, once the pipeline is charged up.  
Disadvantages: Suffers from dependency clashes.  
Takes time to charge up, which can mean a significant loss of time.

## Chapter 22

- By reducing the amount of decoding required by the CU, the compiler can gain fuller control over the sequences and combinations of operations which are carried out during the fetch–execute cycle. The reduced decoding will also speed up the execution.
- 30 minimum.
- The functional hierarchy can be expressed as: HLL application programs, API functions, operating system facilities, CU microcode, hardware logic. Of these, the first four involve

code. It can be seen as an inverted pyramid, with vast applications relying on only a few kilobytes of microcode.

4. Interrupt signals have to be checked at a regular interval, probably at the end of each instruction cycle for CISC and every micro-cycle for RISC. In CISC architecture this is done by calling a microcode routine. With RISC processors, the checking is carried out at the faster clock rate, but the pipeline has to be refilled with ISR code before any action starts. In both architectures, the cache and even virtual pages may take even longer to bring in, and so this would dominate the latency interval.
5. The compiler does seem to carry out multiple register loads unnecessarily. But beware the data dependency problem within the pipeline.
6. Pipelining, without a doubt. This has increased the instruction throughput by five. Then the increased L1 cache size to reduce memory delays. Superscalar, parallel pipelines with instruction reordering are not of the same proven performance.
7. This is a tricky issue which depends on the efficiency of the respective addressing modes. Register addressing only requires the operand field to be inspected for a register identifier, and the location can be accessed. When dealing with a memory reference, the address will need to be read and then go through the segmentation and page/frame translation stages before checking the cache for a hit. This must be a slower process. Until we get 'virtual register space' it may be better to increase the number of registers. But alternatively, when any unexpected page fault incurs such a penalty the risk must surely be reduced by increasing the size of cache! A difficult trade-off.
9. Pre-fetching reduces (prevents) the CPU stalling while it waits for an instruction or data item to arrive from memory. It allows the CU to preview the instructions and possibly re-order them before entering them into the pipeline for decoding. Alternative branches may be fetched and executed until the decision is taken as to which pathway to follow. Complex instructions may be fragmented into simpler microinstructions, thus usefully amalgamating CISC and RISC instruction types.
10. Any decision which is taken by the compiler and not the CU is advantageous because it is only carried out once, and not at run-time. Compilers could potentially understand the CPU architecture and choose better ways of executing sequences of actions. Compilers can be easily enhanced and upgraded. Compile time checking is not so time-constrained.

## Chapter 23

1. Disadvantages: greater h/w cost, increased s/w complexity of the hosting system. Difficulty in 'parallelizing' the application. Extra problems with cache memory and critical regions. Needs specially configured and compiled s/w to benefit from the structure. Interprocessor communications overhead.  
 Advantages: can be cheaper than traditional superprocessors for the equivalent power. Readily expandable by the addition of extra nodes. Supplies some measure of resilience to component failure. Clusters can be built from older units. Proven technology (Google) in some application fields.

2. It all depends on the level and type of parallel activity that you are targeting. ILP on the Pentium can be totally transparent to user and administrator, unless an explicit attempt is made to optimize the software through multi-threading.

Writing software for multiprocessor systems is difficult for humans because it demands a greater understanding of the dynamic aspects of the algorithms. There is also a resulting synchronization issue, and a worse critical resource problem than encountered with multitasking. Developing such software steps back 20 years to when all programmers new the CPU instruction set, how big their code had grown and what run times could be expected.

Perhaps our conscious mind works along serial lines, only capable of holding single thoughts at a time, making it difficult to devise parallel algorithms.

3. Why did the Inmos Transputer fail: was it the lack of finance, cache, MMU or technical realism? Certainly it had many exciting architectural features, and a visionary management. Launching a specially designed language, OCCAM, before the silicon arrived, was a clever idea.
4. Even if ILP is offered by the hardware, any explicit multiprocessing to benefit from multiple processors will be at a higher level. Intel's introduction of hyperthreading seems to be an attempt to busy up the existing pipelines with a minimum of extra hardware, but requiring the software to be written and compiled with threading. If the software is already structured as a multitasking program, directing each task to a separate CPU, in place of deferring to the run-time scheduler, should be quite straightforward. But it would be difficult for the operating system to impose a scheduling strategy on the pipeline dispatcher. In other words, can several tasks run on parallel CPU pipelines simultaneously? Would this be sensible?
5. Both suffer from dependency problems. Superscalar requires an instruction window (buffer) and reorder facilities (commit buffer) to deal with varying execution times. Extending the pipeline to reduce the clock period leads to a greater penalty when a stall unfortunately occurs, and a subsequent flush/reload is required.
6. Pipelined overlapped operations and reduced fabrication line widths giving higher clock speeds.
7. Probably application dependent. Dealing with structs would not be suitable for registering, but could be accelerated by caching. Large register files require a wider register specifier field (7/10 bits) in the instruction, but caches use the full memory address (32/64 bits), so referring to registered variables is still more efficient. The RISC load/store philosophy demands pointer set up before the activity can happen, so lengthening code. Explicit cache control is being introduced to pre-fetch cache lines and reduce inconvenient data evictions occurring at the wrong time.
8. VLIW restores a lot of control to the compiler, reducing the complexity of CPU circuits. This frees up space for other useful functions, such as cache. The compiler can inspect the code and analyse likely dynamics. Upgrades to ILP algorithms would be possible, even on

a program-by-program basis. Creating more transparency for the decisions which are currently hidden deep in the Pentium's hardware makes modification possible by adjusting the compiler code.

9. If a pre-fetched instruction happens to come from the wrong arm of an `IF-ELSE` or `SWITCH-CASE`, this could significantly slow down the throughput. Pre-fetching could disturb the cache, causing 'good' data to get unnecessarily evicted. Pre-fetching can make debugging more difficult to handle. Speculative pre-fetching can clog up the bus.
10. Probably not!
11. Use Amdahl's Law.  $f = 0.33$ , so  $S$  becomes only 2.4. Is it really worth it?



# References

- Adobe Systems (1985). *PostScript Language: Tutorial and Cookbook*. Reading, MA: Addison-Wesley.
- Aho A. V., Kernighan B. W. and Weinberger P. J. (1988). *The AWK Programming Language*. Reading, MA: Addison-Wesley.
- Anderson D. (1997). *Universal Serial Bus System Architecture*. Reading, MA: Addison-Wesley.
- Anderson D. and Shanley T. (1995). *Pentium Processor System Architecture*. Reading, MA: Addison-Wesley.
- Barroso L, Dean J. and Holzle U. (2003). Web Search for a Planet. *IEEE Micro*, March-April.
- Brin S. and Page L. (2000). The Anatomy of a Large Scale Hypertext Web Search Engine. Computer Science Dept., Stanford University.
- Buchanan W. (1998). *PC Interfacing: Communications and Windows Programming*. Reading, MA: Addison-Wesley.
- Comer D. E. (2003). *Computer Networks and Internets*, 3rd edn. Upper Saddle River, NJ: Prentice Hall.
- Evans J. and Trimper G. (2003). *Itanium Architecture for Programmers*. Upper Saddle River, NJ: Prentice Hall.
- Foster I. (2000). *Designing and Building Parallel Programs*. Reading, MA: Addison-Wesley.
- Furber S. (2000). *ARM system-on-chip architecture*. Reading, MA: Addison-Wesley.
- Glenn, W. and Northrup, T. (2005). *MCSA/MCSE Installing, Configuring & Administering Windows XP Professional*. Redmond, WA: Microsoft Press.
- Hamacher V. C., Vranesic Z. G. and Zaky S. G. (2002). *Computer Organization*, 5th edn. New York: McGraw-Hill.
- Harte L. (2005). *Introduction to GSM*. Fuquay Varina, NC: Althos Books.
- Hayes J. (1998). *Computer Architecture and Organization*. New York: McGraw-Hill.
- Heuring V. P. and Jordan H. F. (2004). *Computer Systems Design and Architecture*, 2nd edn. Menlo Park, CA: Addison-Wesley.
- Hodson P. (1997). *Computing: Local Area Networks*. London: Letts Educational.
- Hyde J. (2002). *USB Design by Example: A Practical Guide to Building I/O Devices*. Mt Prospect, IL: Intel Press.
- Intel (1997). *Intel Architecture Software Developer's Manual*, Vol. 1: Basic Architecture. Mt Prospect, IL: Intel Corporation. Also available as a PDF file from: <http://www.intel.co.uk/design/mobile/manuals/243190.htm>.



- Karp, D. *et al.* (2005). *Windows XP in a Nutshell*. Sebastopol, CA: O'Reilly.
- Kidder T. (1981). *The Soul of a New Machine*. Boston, MA: Little, Brown.
- Macario, R. C. V. (1997). *Cellular Radio*. Basingstoke: Macmillan.
- Mansfield M. (1993). *The Joy of X: An Overview of the X Window System*. Wokingham: Addison-Wesley.
- Messmer H.-P. (2001). *The Indispensable PC Hardware Book*, 4th edn. Wokingham: Addison-Wesley.
- Nutt G. (1999). *Operating Systems: A Modern Perspective*, 2nd edn. Reading, MA: Addison-Wesley.
- Pacheco P. (1997). *Parallel programming with MPI*. San Francisco: Morgan Kaufmann.
- Patterson D. A. and Hennessy J. L. (2004). *Computer Organization and Design: The Hardware/Software Interface* 3rd edn. San Francisco: Morgan Kaufmann.
- Pearce E. (1997). *Windows NT in a Nutshell*. Sebastopol, CA: O'Reilly.
- Redl S. M., Weber M. K. and Oliphant M. W. (1995). *An Introduction to GSM*. Boston, MA: Artech House.
- Reid R. H. (1997). *Architects of the Web: 1,000 Days that Built the Future of Business*. New York: John Wiley & Sons.
- Ritchie C. (1997). *Computing: Operating Systems: Incorporating Unix and Windows*. London: Letts Educational.
- Schiller J. (1999). *Mobile Communications*. Harlow: Addison-Wesley.
- Seal D. (2000). *ARM Architecture Reference Manual*. Reading, MA: Addison-Wesley.
- Silberschatz A., Galvin P. and Gagne G. (2000). *Applied Operating System Concepts*. New York: John Wiley.
- Sima D., Fountain T. and Kaczuk P. (1997). *Advanced Computer Architecture*. Reading, MA: Addison-Wesley.
- Simon R. J., Gouker M. and Barnes B. (1995). *Windows 95: Win32 Programming API Bible*. Indianapolis, IN: Waite Group.
- Sloan J. (2004). *High Performance Linux Clusters with OSCAR, Rocks, OpenMosix, and KPI*. Sebastopol, CA: O'Reilly.
- Sloss A., Symes D. and Wright C. (2004). *ARM Systems Developer's Guide*. Amsterdam: Elsevier.
- Sobell M. (2005). *A Practical Guide to Linux Commands, Editors, and Shell Programming*. Upper Saddle River, NJ: Prentice Hall.
- Stevens W. R. (1994). *TCP/IP Illustrated*, Vol. 1: The Protocols. Reading, MA: Addison-Wesley.
- Stevens W. R. (1998). *Unix Network Programming*. Upper Saddle River, NJ: Prentice Hall.
- Stone H. (1993). *High Performance Computer Architecture*. Reading, MA: Addison-Wesley.
- Tanenbaum A. S. (2000). *Structured Computer Organization*, 4th edn. Upper Saddle River, NJ: Prentice Hall.
- Tanenbaum A. S. (2002). *Computer Networks*, 4th edn. Upper Saddle River, NJ: Prentice Hall.

- Texas Instruments (1984). *The TTL Data Book*. Dallas, TX: Texas Instruments, Inc.
- Thewlis P. J. and Foxon B. N. T. (1983). *From Logic to Computers*. Oxford: Blackwell Scientific.
- Vrenios A. (2002). *Linux Cluster Architecture*. Caterham: SAM's Books.
- Vrenios A. (2006). *Linux High Performance Clusters*. Caterham: SAM's Books.
- Wall L. (1996). *Programming Perl*. Sebastopol, CA: O'Reilly.
- Wang P. S. (1997). *Introduction to UNIX with X and the Internet*. Boston, MA: PWS.



# Index

## A

- absolute path name 510, 647
- abstract model of computer 330
- abstract representation 540
- Accelerated Graphics Port (AGP) 542
- access, localization of 288–93
- access control 526–8
- access speed 288
- access time 122, 537, 647
- accumulator 54, 144, 647
- ACL (Access Control List) 524, 528, 647
- active 647
- Active Server Pages (ASP) 404, 406
- ActiveX 32, 502
- ADC (Analogue-to-Digital Converter) 422, 647
- address 51, 647
- address bus 56, 140
- address formulation 304–6
- address latch enable (ALE) 58, 647
- address register 144, 647
- Address Register Direct addressing 154
- Address Resolution Protocol (ARP) 370
- address unit 647
- address width 63–5, 647
- addressing 127–31
  - in Pentium 153–5
- addressing mode 647
  - in Pentium 153–5
- administrator permissions 635
- ADSL (Asynchronous Digital Subscriber Line) 446
- advertising 397
- AGP (Accelerated Graphics Port) 542
- ALE (address latch enable) 58, 647
- algorithm 337, 645
- Aloha 441
- ALU (arithmetic and logic unit) 52, 97–113, 647
- AM (Amplitude Modulation) 427, 647
- Amdahl's Law 621
- AMPS (AT&T Advanced Mobile Phone System) 428
- analogue 647
- Analogue-to-Digital Converter (ADC) 422, 647
- AND gate 75
- API *see* Application Programming Interface
- Apple 492, 541
- application layer in OSI 414
- application program 647
- Application Programming Interface (API) 333, 456, 647
  - and Win32 494–5, 555–7
- application user 331–33
- arithmetic and logic unit (ALU) 52, 97–113, 647
- ARM 32 bit CPU 576–85
  - architectures 578
- ARP (Address Resolution Protocol) 370
- ARPAnet 384, 401
- ASCII 12, 33–5, 647
- AskJeeves 409
- ASP (Active Server Pages) 404, 406
- assembler 28, 340–44, 346–7, 647
  - in Itanium 64 bit processor 609–13
- assembly language 28, 647
- associative cache mapping 296–7
- associative memory 296, 648
- asynchronous bus 58, 648
- Asynchronous Digital Subscriber Line (ADSL) 446
- asynchronous handshake 265, 648
- asynchronous mode communication 225
- Asynchronous Transfer Mode (ATM) 12, 435–40, 648
- asynchronous transmission 648
- AT/ISA 272–5
- Atanasoff, J. 24
- Atari 64
- Athlon 48
- AT&T Advanced Mobile Phone System (AMPS) 428
- availability 648

## B

- Babbage C. 24

backbone routers 393  
backward channel 648  
bandwidth 385, 420, 648  
Banyan switch 438  
barrel shifter 103–5, 648  
base 2 24  
base 64 221–2  
base address 146, 648  
base station controller (BSC) 432  
base station subsystem (BSS) 432  
baseband transmission 360, 648  
10BaseT 358, 361, 647  
BASIC 28, 337–40  
batch file 12, 648  
batch processing 456–7, 508, 648  
batch queue 457  
baud rate 225, 648  
BCD (Binary-Coded Decimal) 313  
BCH (Bose–Chaudhuri–Hocquenghem) method 233  
beam scanning 648  
Beowulf 629–30  
Berners-Lee, T. 14, 402  
big-endian 65, 648  
binary 24, 32, 648  
binary addition 98–101  
Binary-Coded Decimal (BCD) 313  
binary shifting 103–5  
binary subtraction 101–3  
BIOS 457, 648  
bit 17, 648  
bit pattern 648  
bit rate 225, 648  
bitmap raster displays 534  
block checksum 228, 232–3, 648  
block-set-associative cache mapping 297  
blocking 194, 310, 648  
bootstrap 457, 648  
bootstrap loader 457  
Bose–Chaudhuri–Hocquenghem (BCH) method 233  
Bourne shell 40, 335  
branch prediction logic (BPL) 648  
    in Pentium 142  
    in RISC computers 574–5  
bridge 394, 648  
    in PCI 275  
broadband signalling 384, 648  
broadcast routing 648  
broadcast schemes 357  
broadcast strategy 392  
browsing 403–7  
brute force implementation 78  
BSC (base station controller) 432  
BSS (base station subsystem) 432  
buffer 649  
buffered IO 209–10  
bundles 603, 649

burst mode PCI 276  
bursting 126, 649  
bus 50–2, 56–9, 649  
    parallel 264  
bus bottleneck 52  
bus bursts 295  
bus snooping 586  
byte 649

## C

C 28, 340–4  
C# 337–40  
C++ 28, 337–9  
C flag 649  
cable television 447–9  
cache 53, 294, 649  
cache coherency 624  
Cache Controller Unit (CCU) 294  
Cache Line 140  
cache mapping 295–9  
cache miss 299  
cache write-back 298  
cache write-through 297, 649  
CAM (Common Access Method) 271  
cardinal 649  
carrier 649  
Carrier Sense, Multiple Access/Collision Detect  
    (CSMA/CD) 355, 363–7, 650  
CAS (column access) 123  
Cathode Ray Tube (CRT) 534, 650  
CAV (Constant Angular Velocity) 315  
CCITT (Comité Consultatif International Télégraphique  
    et Téléphon) 426, 649  
CCU (Cache Controller Unit) 294  
CD-DA (Compact Disk Digital Audio) 313  
CD-ROM (Compact Disk Read-Only Memory)  
    228, 314  
CD-RW (Compact Disk Read-Write) 314–15  
CD-WORM (Compact Disk Write Once, Read Many)  
    314  
Celeron 140–1  
Cell (IBM) 626–9  
cellnets 426–35  
cells 437, 649  
Central Processing Unit (CPU) 25, 48–52, 649  
    control unit 87–8  
    decreasing diversity of 615–16  
    registers in Pentium 143–8  
    utilization 470  
    *see also* Pentium  
Centronics interface 264–7

- CERN 14, 402  
 CGI (Common Gateway Interface) 406, 649  
 channel 649  
 channel processors 212  
 character data codes 32–6  
 CHS (Cylinder, Head, Sector) accessing 307, 514, 515, 649  
 CIDR (Classless Inter-Domain Routing) 398  
 circuit switching 420, 649  
 CISC (Complex instruction set computers) 91–3, 649  
 CLI (Command Line Interface) 333, 649  
 client 41, 375, 649  
 client-server 40–1, 649  
 clock pulse 649  
 clock rate 52  
 cluster 515, 629–31, 649  
 CLV (Constant Linear Velocity) 315  
 code sharing and reuse 31–2  
 codec 422, 649  
 column access (CAS) 123  
 COM1, COM2 220–1, 239, 360, 649  
 COM (Component Object Model) 502  
 combinatorial logic 74, 640  
 Comité Consultatif International Télégraphique et Téléphon (CCITT) 426, 649  
 command files 334  
 Command Line Interface (CLI) 333, 649  
 command line interpreter 11–12, 39  
 command register 187, 649  
 command substitution 481  
 Common Access Method (CAM) 271  
 common channel 649  
 common channel signalling 421  
 Common Gateway Interface (CGI) 406, 649  
 Compact Disk (CD) 312  
   portable file systems 528–60  
 Compact Disk Digital Audio (CD-DA) 313  
 Compact Disk Read-Only Memory (CD-ROM) 228, 314  
 Compact Disk Read-Write (CD-RW) 314–15  
 Compact Disk Write Once, Read Many (CD-WORM) 314  
 compiler 28, 341, 347–9, 649  
   in RISC computers 576  
 Complex instruction set computers (CISC) 91–3, 649  
 Component Object Model (COM) 502  
 condition codes 649  
 conditional branch 649  
 Constant Angular Velocity (CAV) 315  
 Constant Linear Velocity (CLV) 315  
 control bus 56  
 control dependencies 571  
 Control Register 147  
 control statement 649  
 control unit 52, 87–8, 98, 649  
   instructions, structure of 149–51  
   convergence 10  
   coprocessors 541–47  
   corruption 203  
   country domains 400  
   CPU *see* Central Processing Unit  
   CR2 register 147  
   CR3 register 147  
   craft, software writing as 330  
   critical resource 207, 649  
   cross-development 595  
   CRT (Cathode Ray Tube) 534, 650  
   CS-GS register 146  
   CSDCR-GSDCR registers 146–7  
   CSMA/CD (Carrier Sense, Multiple Access/Collision Detect) 355, 363–7, 650  
   CTI 10  
   CU 650  
   Current Window Pointer (CWP) 593  
   cycle time 125, 537, 650  
   cyclic redundancy check 233–5, 650  
   cylinder 307, 650  
   Cylinder, Head, Sector (CHS) accessing 307, 514, 515, 649

## D

- DAC (digital-to-analogue converter) 11, 650  
 data bus 56  
 data caches 293–5  
 data codes 32–6  
   and error control 227–35  
 data consistency 297  
 data dependencies 571  
 data format 221–3  
 data link layer 387  
 Data Over Cable Service Interface Specification (DOC-SIS) 258  
 Data Over Cable Service Interface Specification (DOCSIS) 449  
 data protection 205–8  
 data register 650  
 Data Register Direct addressing 153  
 data registers 189  
 data selector circuit 77–8  
 data storage 118–19, 508–15  
 data stream 333  
 data striping 525  
 Data Transfer Acknowledge (DTA) 58  
 data transmission 447–9  
 data valve 76  
 database 508–15, 650  
   file organization 508

datagram 375, 386, 650  
 DCT (Discrete Cosine Transformation) 317–20  
 DDE (Dynamic Data Exchange) 502  
 DDR (double data rate) 125  
 De Morgan's theorem 98, 650  
 debugger 650  
     in Pentium 158–62  
     toolbar 160  
 decoder 87, 650  
     logic 85–7  
     two-line 78  
 decoding 127–31  
 dedicated polling 194, 650  
 demand paging 303, 650  
 desktop icons 331  
 device descriptors 251  
 device drivers 209, 459  
 device handlers 482–5  
 digital signal processor (DSP) 11, 26, 650  
 Digital Subscriber Line (DSL) 252, 385, 446–7, 650  
 digital-to-analogue converter (DAC) 11, 650  
 Digital Versatile Disc (DVD) 228, 316  
 Digital Video Interface (DVI) 543  
 DIMM cards 49, 650  
 DIMM (dual in-line memory module) 126  
 direct addressing 650  
 direct cache mapping 296  
 direct file organization 508  
 direct memory access (DMA) 186–7, 210–12, 650  
     in ethernet 360  
 directly connected networks 397  
 directory 514, 516, 650  
 directory blocks 520  
 dirty bit 298, 650  
 disassembly 174, 650  
 Discrete Cosine Transformation (DCT) 317–20  
 disk cache 310  
 disk capacity 650  
 dispatcher 469  
 Distributed Name Database 398–401  
 distributed processing 557–8  
 DLL *see* dynamic link library  
 DMA *see* direct memory access  
 DOCSIS (Data Over Cable Service Interface Specification) 258, 449  
 document server 411  
 domain 499  
 Domain Naming Service (DNS) 371, 399, 650  
 Domain Naming System 400  
 dongle 267, 650  
 double data rate (DDR) 125  
 download 650  
 DRAM *see* dynamic RAM  
 driver 186, 650  
 DSL (Digital Subscriber Line) 252, 385, 446–7, 650  
 DSP (digital signal processor) 11, 26, 650

DTA (Data Transfer Acknowledge) 58  
 DTMF (Dual Tone Multi-Frequency) 421, 650  
 dual in-line memory module (DIMM) 126  
 Dual Tone Multi-Frequency (DTMF) 421, 650  
 duplex channel 650  
 DVD (Digital Versatile Disc) 228, 318  
 DVI (Digital Video Interface) 543  
 Dynamic Data Exchange (DDE) 502  
 dynamic link library (DLL) 29, 168, 464, 650  
     in APIs 555  
     in Windows XP 493  
 dynamic linking 32, 650  
 dynamic memory 122–4  
 dynamic RAM (DRAM) 53, 122, 650  
     refreshing 124

## E

EAX register 144–5  
 EBP register 145–6, 176, 464  
 EBX register 145  
 ECC (Error-Correction Code) 313, 525, 651  
 echo 236, 651  
 ECP (extended capability port) 264, 266  
 ECX register 145  
 EDI register 145  
 EDO (Extended Data Output) 125, 651  
 EDX register 145  
 EEPROM (Electrically Erasable Programmable Read-Only Memory) 79  
 effective address 146, 305, 651  
 EFLAG register 146  
 EIB (Element Interface Bus) 628  
 EIDE (Extended Integrated Drive Electronics) 272, 651  
 8 bit ASCII 33  
 EIP register 146, 170, 179  
 EISA (Extended ISA) 273, 275  
 Electrically Erasable Programmable Read-Only Memory (EEPROM) 79  
 electro-mechanical mouse 244–6  
 Element Interface Bus (EIB) 628  
 elimination in circuit implementation 84  
 emacs 651  
 email 353–9, 651  
 embedded processor 421, 651  
 embedded systems 594–5  
 encapsulation 169  
     TCP/IP 389  
 encoding techniques 221–3  
 encryption 651  
 endpoint 250  
 enhanced parallel port (EPP) 264, 266

- enumeration 251
  - environment pointer 176, 651
  - EPIC (Explicitly Parallel Instruction Computing) 602, 606
  - EPLD (erasable programmable logic device) 42, 79, 120, 567, 651
  - EPP (enhanced parallel port) 264, 266
  - EPROM (Erasable Programmable Read-Only Memory) 120–1
  - erasable programmable logic device (EPLD) 42, 79, 120, 567, 651
  - ERMES 441
  - Error-Correction Code (ECC) 313, 525, 651
  - error detection 227–35
  - ESI register 145
  - ESP register 146, 170, 172, 174, 464
  - ETC (Execution Trace Cache) 140, 157, 294, 651
  - ethernet 15, 357, 359–62, 651
    - CSMA/CD 363–7
  - ethernet switch 358, 651
  - ETSI (European Telecommunications Standards Institute) 426
  - European Telecommunications Standards Institute (ETSI) 426
  - exception 179, 651
  - exclusion 473–9
  - executable program 24–6, 651
  - Execution Trace Cache (ETC) 140, 157, 294, 651
  - executive 651
  - expansion slot 49, 651
  - Explicitly Parallel Instruction Computing (EPIC) 602, 606
  - extended capability port (ECP) 264, 266
  - Extended Data Output (EDO) 125, 651
  - Extended Integrated Drive Electronics (EIDE) 272, 651
  - Extended ISA (EISA) 273, 275
  - Extended Total Access Communication System (TACS/ETACS) 428
  - external references 29
- F
- facsimile (fax) 651
  - failover 651
  - Fairchild 63
  - FAT (file allocation table) 515–18, 651
  - fdisk 513, 651
  - FDMA/TDMA (Frequency Division Multiple Access/Time Division Multiple Access) 430
  - FEC (forward error correction) 230, 652
  - FET 651
  - fetch-execute cycle 52–6, 651
  - FIFO (first in, first out) 170, 651
  - file access in Windows 499–502
  - file allocation table (FAT) 515–18, 651
  - file browser 509, 651
  - file locking 479
  - file manager 459
  - file security 526–8
  - file system 338, 508–15
  - File Transfer Protocol (FTP) 14, 410, 652
  - files, sharing 372–4
  - filters 334
  - firmware 651
  - first come, first served 310, 651
  - first in, first out (FIFO) 170, 651
  - flash sticks 323
  - flip-flop 118–19, 121, 651
  - floating point 108–13, 651
  - floating-point unit (FPU) 109, 651, 652
  - flow control 235–7, 651
  - Flynn's Processor Taxonomy 622
  - FM (Frequency Modulation) 427, 651
  - folded address space 296
  - forward error correction (FEC) 230, 652
  - forward reference 347
  - Fourier transform 317
  - FP0-FP7 registers 147
  - FPGA 567
  - FPU (floating-point unit) 109, 651, 652
  - fragmentation 300, 311, 512, 652
  - frame base handshake 236
  - frame base pointer 652
  - frame marker 605
  - frames 301
  - Frequency Division Multiple Access/Time Division Multiple Access (FDMA/TDMA) 430
  - frequency modulation 252–3
  - Frequency Modulation (FM) 427, 651
  - Frequency Shift Keying (FSK) 252, 652
  - Front Side Bus (FSB) 60, 652
  - FSB 60, 652
  - FSB (Front Side Bus) 60, 652
  - FSK (Frequency Shift Keying) 252, 652
  - FTP (File Transfer Protocol) 14, 410, 652
  - full adder 98–101, 652
  - functions 168, 652
- G
- garbage collection 301, 652
  - gateway 367, 374, 652
  - Gaussian-filtered Minimum Shift Keying (GMSK) 431–2



GDTR register 147  
 General Packet Radio Service (GPRS) 433, 652  
 general-purpose machines 24–6  
 generic domains 400  
 ghostview 652  
 global access 568  
 GMSK (Gaussian-filtered Minimum Shift Keying) 431–2  
 Google 17, 409–12, 629  
 gopher 652  
 GPRS (General Packet Radio Service) 433, 652  
 granularity 304, 620, 652  
 graphical user interface (GUI) 13, 333, 483–90, 652  
   in Windows XP 492–4  
 graphics 534–41  
   formats 534  
 graphics adapter cards 541–7  
 grids 629–71  
 GSM (Groupe Spécial Mobile de Conférence Européenne des Administrations des Poste et des Télécommunications) 427, 430–2, 434, 652  
 GUI *see* graphical user interface

## H

HAL (Hardware Abstraction Layer) 186, 492–4  
 half adder 98–101, 652  
 hamming codes 230, 652  
 hamming distance 228, 423, 652  
 handshake system 58  
 hard disks  
   access scheduling 307–9  
   parameters 306–7  
   performance improvement 310–12  
 hardware 5–6, 652  
 Hardware Abstraction Layer (HAL) 186, 492–4  
 hardware engineer 344  
 Harvard architecture 25  
 hashed mapping 296  
 hashing algorithm 509  
 HDLC (High-Level Data Link Control) 226  
 HDMI (High-Definition Multimedia Interface) 543  
 head crash 306  
 hexadecimal (hex) 33, 652  
 HFC (Hybrid Fibre-Coax) 447  
 hierarchical filing 509  
 High-Definition Multimedia Interface (HDMI) 543  
 high-level command 30  
 High-Level Data Link Control (HDLC) 226  
 high-level language (HLL) 26, 652  
   programmer 337–40  
   programming 170–1  
   subroutines, supporting 179

High-performance clusters 629  
 HLL *see* high-level language  
 HLR (Home Location Register) 433  
 hoisting 606  
 hop count 397  
 hop number 396  
 host 652  
 host names 370–81  
 HP iPAQ 588–90  
 HTML (Hypertext Mark-up Language) 402, 652  
 HTTP (Hypertext Transfer Protocol) 402, 407–9, 652  
 hub 358, 652  
 Hybrid Fibre-Coax (HFC) 449  
 hypertext 14, 652  
 Hypertext Mark-up Language (HTML) 402, 652  
 Hypertext Transfer Protocol (HTTP) 402, 407–9, 652  
 hypertexting 158

## I

IBM 492, 627  
 IBM Cell 626–8  
 ICMP *see* Internet Control Message Protocol  
 IDC (insulation displacement connector) 270, 652  
 IDE (Integrated Development Environment) 637  
 IDE (Intelligent Drive Electronics) 271–2, 307, 652  
 identical columns in circuit implementation 83  
 IDTR (Interrupt Descriptor Table Register) 147, 203  
 IEEE 36, 629  
 IEEE 754 109, 652  
 ILP (instruction level parallelism) 569, 602, 623  
 immediate field in ARM 32 bit CPU 581  
 immediate operand 652  
 Immediate Operand addressing 154  
 indexed register addressing 154–5, 652  
 indexed-sequential file organization 508, 509  
 indirect addressing 652  
 initialization 463–9, 652  
 inodes (Unix) 518–23  
 input-output (IO) 48–52, 67–8, 653  
   buffered IO 209–10  
   device handlers for 482–5  
   port mapping 131–2  
   single character IO 191–7, 212–14  
 techniques 186–90  
 input-output port 653  
 input port 48, 653  
 instruction 26, 653  
 instruction codes 26–7  
 instruction cycle timing 59–61  
 instruction dependencies 572  
 instruction hoisting 653  
 instruction level parallelism (ILP) 569, 602, 623

instruction pipeline 155, 653  
 instruction pointer 54, 653  
 instruction re-ordering 606  
 instruction register 54, 653  
 instruction set 26  
 registers in Pentium 148–51  
 insulation displacement connector (IDC) 270, 652  
 integer 34, 653  
 integer multiplication 105–8, 107  
 integrated circuit 74, 653  
 Integrated Development Environment (IDE) 637  
 Integrated Services Digital Network (ISDN) 385, 442–5, 653  
 Intel 27, 65–6, 363  
 Intelligent Drive Electronics (IDE) 271–2, 307, 652  
 Inter or Trunk Exchange Centre (IXC) 422  
 interface 264  
 interface circuit 653  
 interleave access 125  
 intermittent polling 193–4, 653  
 International Telecommunications Union (ITU) 426  
 internet 6, 13–16, 653  
 origins 384–6  
 Internet Control Message Protocol (ICMP) 388, 652  
   error messages 397  
 Internet Explorer 402  
 internet protocol (IP) 16, 54, 387, 653  
   LAN addressing 367–8  
   routing 392–8  
 Internet Service Provider (ISP) 14, 653  
 interpreter 28, 30–1, 653  
 interrupt 186–7, 343, 653  
   communication with 205–8  
   processing 197–205  
 Interrupt Descriptor Table Register (IDTR) 147, 203  
 interrupt device drivers 209  
 interrupt-driven IO 653  
 Interrupt Request (IRQ) 17, 198, 201, 653  
 interrupt service routine (ISR) 179–80, 197–8, 653  
 interrupt vector 202, 653  
 Interrupt Vector Table (IVT) 199, 653  
 IO *see* input-output  
 IRQ (Interrupt Request) 17, 198, 201, 653  
 ISA bus 272–5  
 ISDN (Integrated Services Digital Network) 385, 442–5, 653  
 ISO 9660 528–30  
 ISP (Internet Service Provider) 14, 653  
 ISR (interrupt service routine) 179–80, 197–8, 653  
 Itanium 64 bit processor 64, 602–8  
   assembler 609–13  
   instruction classes 607  
 ITU (International Telecommunications Union) 426  
 ITU/TSS 653  
 IVR 653  
 IVT (Interrupt Vector Table) 199, 653  
 IXC (Inter or Trunk Exchange Centre) 422

## J

JANET (Joint Academic Network) 386, 653  
 Java 28, 337–40, 653  
 job control language 39  
 Joy, Bill 461

## K

Karnaugh maps 75  
 kernel 605, 653  
 Kerr effect 314

## L

label 653  
 LAN 14, 40, 653  
 LAN *see* local area network  
 laser printers 547–9  
 last in, first out (LIFO) 170, 654  
 latch  
   parallel 264  
   signal timing 119  
 late binding 180–1  
 layered virtual machine 345–6  
 LBN (Logical Block Number) 514, 516–17, 653  
 LCDs (Liquid Crystal Displays) 534, 537–8, 653  
 LCN (Logical Cluster Number) 498–9  
 LDTR register 147  
 Least Recently Used (LRU) method 299  
 Level 1 cache 8, 140, 288, 294, 653  
 Level 2 cache 140, 142, 294, 654  
 library procedure 29, 654  
 LIC (Line Interface Card) 422, 654  
 LIFO (last in, first out) 170, 654  
 line 295–6  
 Line Interface Card (LIC) 422, 654  
 link layer in OSI 414  
 linker 28–30, 654  
 linking 28–30  
 Linux 460, 462, 654  
 LINX (London Internet Exchange) 386, 654  
 Liquid Crystal Displays (LCDs) 534, 537–8, 653  
 little-endian 65, 654  
 LIW (Long Instruction Word) processors 603, 654  
 load address 654  
 loader 654  
 loading 154

local area network (LAN) 14–16, 40, 355–6, 654  
     addressing 367–70  
     interface board 355  
 local buffering 360  
 Local Exchange Centre (LXC) 422  
 local variable 654  
 localization 173–6, 492, 654  
 localization of memory access 288–93  
 logic gate 75–7, 654  
 logical address 305, 654  
 logical block 654  
 Logical Block Number (LBN) 514, 516–17, 653  
 Logical Cluster Number (LCN) 498–9  
 logical interchangeability 98  
 login/logon 654  
 London Internet Exchange (LINX) 386, 654  
 Long Instruction Word (LIW) processors 603  
 LOOK 311, 654  
 look-up tables (LUTs) 76, 82  
 loopback 654  
 LRU 654  
 LRU (Least Recently Used) method 299  
 LUTs (look-up tables) 76, 82  
 LXC (Local Exchange Centre) 422  
 Lycos 409

## M

MAC (Media Access Control) 355, 367–8, 654  
 main memory 25, 48, 53, 654  
     address width 63–5  
 mainframe 354, 654  
 make 654  
 makefile 654  
 man pages 654  
 Manchester encoding 362  
 Master File Table (MFT) 522–4  
 master partition boot record (MPBR) 513, 654  
 MC68000 controller 654  
     address width 63  
     as CISC computer 566  
     error control 232–3  
     interrupts 202  
     IO instruction set 148  
     memory mapped IO 131–2  
     polling 191  
 Media Access Control (MAC) 355, 367–8, 654  
 memory 48–52  
     allocation 479–81  
     hierarchy 286–8  
     leakage 174  
     length 63–5  
     mapping 127–31  
     segment 654  
     types 120  
     memory address decoding 130  
     memory address register 54, 654  
     memory buffer register 654  
     memory cache 53  
     memory devices 120  
     Memory Direct Addressing 154, 654  
     memory management 496, 654  
     Memory Management Unit (MMU) 146, 302, 585  
     memory mapped IO 131  
     memory mapping 127–31  
     message passing 625  
     Message Passing Interface (MPI) 625, 630  
     messaging 440–2  
     Metropolitan Area Network 356, 655  
     MFC (Microsoft Foundation Classes) 556  
     MFT (Master File Table) 523–4  
     microinstruction 88, 655  
     microprogram 655  
     Microsoft 32, 66, 492  
     Microsoft Developer Studio 158–62, 613–14  
     Microsoft Foundation Classes (MFC) 556  
     MIME (Multipurpose Internet Mail Extension) 221, 223  
     mini-PCI 276  
     minicomputer 354, 655  
     MITS 8080 microcomputer 60  
     MM0-MM7 registers 147  
     MMU (Memory Management Unit) 146, 302, 585  
     MMX (MultiMedia eXtension) 558–9  
     mnemonic 28, 655  
     mobile communications 426–35  
     modem 252–8, 420, 655  
         Hayes commands 254  
         standards and coding schemes 254  
     modules 28  
     Moore's law 7, 602, 655  
     Mosix 630  
     motherboard 48–9, 655  
     Motorola 63, 65–6  
         *see also* MC68000 controller  
     mount 372, 518–19, 655  
     MPBR (master partition boot record) 513, 654  
     MPEG (Moving Picture Experts Group) 316–21  
     MPI (Message Passing Interface) 625, 630  
     MS VC++ Developer Studio 635–6  
         creating programs 637–46  
         installation 636–7  
     multi-phase instruction cycle 59  
     multi-sync monitor 536  
     multi-tasking 461, 495–6  
     multi-threading 627  
     multi-user environment 461  
     Multi-Vendor Integration Protocol (MVIP) 10  
     MultiMedia eXtension (MMX) 143, 558–9

multiple execution units 623  
 multiplex mode PCI 276  
 multiplexer 655  
   and truth tables 77–9  
 multiplication 105–8, 107  
 multiprocessing 459  
 multiprocessor-capable 462  
 Multipurpose Internet Mail Extension (MIME)  
   221, 223  
 multisync monitor 655  
 mutual exclusion 473  
 MVIP (Multi-Vendor Integration Protocol) 10

## N

nameserver 655  
 NAND gate 80  
 nearly identical columns in circuit implementation 84  
 Neighbourhood Area Networks 420  
 nesting 655  
 NetBEUI (Net Bios Extended User Interface) 355  
 NetBIOS 355  
 Netburst architecture 157  
 Netscape Navigator 6, 13, 17, 402, 403–7  
 network 655  
   network address 655  
   network enabled 462  
   Network File System (NFS) 372, 384, 655  
   Network Information Center (NIC) 399, 655  
   Network Information Services (NIS) 528  
   network interface 359–63  
   network layer in OSI 414  
   networking 4–5  
 Neumann, John von 24–5, 42  
 NFS (Network File System) 372, 384, 655  
 NIC (Network Information Center) 399, 655  
 NIS (Network Information Services) 528  
 Nominet 399  
 non-volatile memory 655  
 Not a Thing (NAT) flag 606  
 NOT gate 78  
 Novell 360  
 NTFS 498–9, 518, 523–4, 655  
 numeric data codes 32–6  
 NXOR gate 75

## O

object manager 493  
 object module 655  
 offset 655

OLE (Object Linking and Embedding) 502  
 On-the-Go extension 248  
 online 655  
 online operating system 456–7, 508  
 Open Systems Interconnection (OSI) 412–15  
 operating code (opcode) 655  
 operating system 36–40, 655  
   accessing routines 180–1  
   modularization 462–3  
   origins 456–9  
   process management 463–9  
 optical disks 312–15  
 optical fibre 655  
 optical mouse 245–6  
 OR gate 75  
 order of magnitude 655  
 OSI (Open Systems Interconnection) 412–15  
 output enable 76  
 output port 48, 67  
 overflow 655  
 overlapping 62

## P

PABX (Private Automatic Branch Exchange) 10, 655  
 packet 656  
 Packet Assemble and Disassemble (PAD) 385, 656  
 packet radio networks 440–2  
 Packet Switched Service 435  
 Packet Switched System (PSS) 385, 657  
 packet switching 656  
 PAD (Packet Assemble and Disassemble) 385, 656  
 page 301, 656  
   page access memory 124–7  
   page description language 549–52  
   page fault 301  
   page table 301, 302, 656  
 PAL (Programmable Array Logic) 82  
 parallel adder 98–101, 656  
 parallel interfaces 264  
   Centronics 264–7  
 parallel parallelism 571–2  
 parallel port 66–7, 656  
 parallel processing 570, 620–2  
 parallel transmission 656  
 Parallel Virtual Machine (PVM) 630  
 parallelism 62  
 parameter blockers 568  
 parameter passing in RISC computers 568  
 parameters 173–6, 656  
 parity 228  
 parity bit 228, 232, 656  
 partition boot record 514

- partition table 513, 654
- path name 507, 656
- PCI (Peripheral Component Interconnection) 277–9
- PCMCIA (Personal Computer Memory Card International Association) 282–3
- PDF (portable document format) 551–4
- peer-to-peer 656
- peer-to-peer communications 415
- Pentium 27, 48, 137–62, 656
  - address bus 140
  - addressing modes 153–5
  - CPU registers 143–8
  - debugging 158–62
  - error control 232
  - execution pipelines 155–7
  - extensions 157–8
  - heat from 48, 138–9
  - instruction set 148–9
  - memory 286–8
  - memory mapped IO 131
  - pipelining in 156–7
  - polling 192
  - speed of 13, 60
  - status flags 151–3
  - structure of instructions 149–51
- perfmeter 56, 355
- performance hierarchy 288
- Performance Monitor 56, 204–5
- peripheral 656
- Peripheral Component Interconnection (PCI) 275–7
- peripheral interface registers 187–90
- Perl 336
- Personal Computer Memory Card International Association (PCMCIA) 280–1
- phase-locked loop (PLL) 250
- phase modulation (PM) 427
- phase shift keying 255
- phosphor 535, 536, 656
- PHP Hypertext Preprocessor 404, 406
- physical address 180, 305, 585, 656
- physical layer in OSI 414
- PIC (Programmable Interrupt Controller) 198–9, 656
- pipeline processor 656
  - in Pentium 155–7
  - in RISC 569–71, 574–5
- pipelining 155, 623
- pipes 334, 471
- pixel 534, 656
- PLAs (Programmable Logic Arrays) 80–1
- PLDs (Programmable Logic Devices) 79–82
- PLL (phase-locked loop) 250
- Plug-and-Play 17, 278–80
- PM (phase modulation) 427
- polling 186–7, 656
  - intermittent 193
  - programmed 192
  - single character IO 191–7
  - spin 193
- polynomial 656
- polynomial division 228
- portable document format (PDF) 551–4
- POSAG (Post Office Standardization Advisory Group) 440
- POSIX 656
- Postscript 402, 549–54, 656
- pre-fetch buffer 62, 656
- pre-fetch queue 62
- pre-fetching 61–3, 288
- preamble 362, 656
- predicate flag 604, 656
- predicate value 603
- predicated sets 582
- predication 604, 656
- preemption 469–71
- presentation layer in OSI 414
- prioritization 187, 656
- Private Automatic Branch Exchange (PABX) 10, 655
- procedures 168, 656
- process 495–6, 656
- process coordination 656
- processor (CPU) 656
  - see also* Pentium
- program counter 656
- programmability 42, 656
- Programmable Array Logic (PAL) 82
- Programmable Interrupt Controller (PIC) 198–9, 656
- programmable logic 79–82
- Programmable Logic Arrays (PLAs) 80–1
- Programmable Logic Devices (PLDs) 79–82
- Programmable Peripheral Interface 189
- programmed transfers 656
- PROM (Programmable Read-Only Memory) 82, 120, 657
- protection 301
- protocols 360, 386, 657
- PSS (Packet Switched System) 385, 657
- PSTN (Public Service Telephone Network) 384, 385, 420–6, 657
- PTT 657
- Puppeteer SBC 590–2
- pure code 463
- PVM (Parallel Virtual Machine) 630

## Q

- QAM (Quadrature amplitude modulation) 255, 657
- quadruple data rate (QDR) 125
- queue 465, 657

## R

- radio paging 440–2
- radix 657
- RAID (Redundant Array of Independent Disks) 270–1, 525–6, 657
- RAM (random access memory) 120, 657
- RAM disk 310, 657
- RAMDAC 545, 657
- random access memory (RAM) 120, 657
- RAS (row access) 123
- re-entrant code 657
- read-write memory (RWM) 120
- real number 34, 657
- real-time computing 456–7, 657
- RECA (Reduced Encoding Computer Architecture) 602
- reconfigurable hardware 42
- reconfigurable logic chips 79–82
- redirection 471–3
- reduced instruction set computer (RISC) 25, 91–3, 657
  - branch prediction methods 574–5
  - compiler support 576
  - features 565
  - parameter passing 568
  - reasons for 564–9
  - speeds 53
  - superscalar methods 571–2
- Redundant Array of Independent Disks (RAID) 270–1, 525–6, 657
- Reed-Solomon codes 313
- reference parameter 174, 657
- refresh cycle 122–3, 657
- register 103, 173, 657
  - registers in Pentium 143–8
- register file 572–4, 657
- Register Indirect addressing 154
- register indirect addressing 154, 657
- register passing 568
- register renaming 573
- register window 568, 593, 657
- registry in Windows 496–8
- reinitialization 203
- relative path name 510, 657
- Remote Procedure Call (RPC) 372
- repeater 394, 657
- resource dependencies 571
- resource sharing 657
- response delay 471, 657
- return address 169–70, 657
- reuse 31–2
- RIP (Routing Information Protocols) 397, 657
- ripple-through carry 101, 657
- RISC *see* reduced instruction set computer
- Ritchie, D. 461
- roaming 657
- ROM 657
- root 657
- root name servers 399
- rotational latency 308, 657
- router 394, 657
- routing information 237
- Routing Information Protocols (RIP) 397, 657
- routing table 393–5, 657
- row access (RAS) 123
- RPC (Remote Procedure Call) 372
- RS232 220–1, 237–41, 657
- rte instruction 203
- RWM (read-write memory) 120

## S

- SAM (Security Access Manager) 499
- Samba file server 499
- SAR (System Activity Reporter) 335
- SBC (Single Board Computer) 590–2, 595
- scalar pipeline techniques 569
- SCAN 311, 657
- scan code 657
- scanning 535
- scanning laser beam 547–8
- scheduler 469
- scheduling 459, 658
  - decisions 469–71
- SCSI (Small Computer Systems Interface) 267–71, 307
- SDRAMs (synchronous burst DRAM) 126, 658
- search engines 409–12
- security 301
- Security Access Manager (SAM) 499
- seek time 308, 311, 658
- segment base registers 300
- Segment Descriptor Tables 146
- segments 173, 300, 658
- selection 85–6
- semantic gap 26, 613, 658
- semantics 658
- semaphore 473–4, 658
- sequential file organization 508
- serial communication 658
- serial mouse 244–6
  - electro-mechanical 244–5
  - optical 245–6
- serial ports 246
- serial transmission 220–1
- server 375, 658
- session layer in OSI 414
- SFD (Start Of Frame Delimiter) 362–3

- sh 40, 335, 658
- share permissions 500
- shared memory 625
- shared memory multiprocessing (SMP) 623–6
- shell 12, 481–2
- shell script 39, 658
- shelving 573
- Short Messaging Service (SMS) 432, 658
- shortest first 311, 470, 658
- signal timing diagram 78
- signals 473–5, 658
- SIM (Subscriber Identity Module) 432
- SIMD (Single Instruction Multiple Data)
  - architecture 559
- SIMM (single in-line memory module) 126, 658
- simulation 9, 658
- simultaneous multi-threading (SMT) 627
- Simultaneous Peripheral Operation OnLine (SPOOL) 459
- Single Board Computer (SBC) 590–2, 595
- single character IO 191–7, 212–14
- single chip microprocessors 626–9
- single in-line memory module (SIMM) 126, 658
- Single Instruction Multiple Data (SIMD) architecture 559
- single stepping 158, 658
- single-user system 457
- 16 bit Unicode 33
- skew 265–6, 658
- Sliding Windows 391
- SLIP 17, 658
- slots 296
- Small Computer Systems Interface (SCSI) 267–71, 307
- SMDS (Switched Multimegabit Data Service) 435–6
- SMP (shared memory multiprocessing) 623–6
- SMP (symmetric shared memory multiprocessing) 623–6
- SMS (Short Messaging Service) 432, 658
- SMT (simultaneous multi-threading) 627
- SNA (System Network Architecture) 413
- snooping 623
- socket 374, 658
- socket programming 374–8
- SOF (Start Of Frame) 250
- software 5–6
  - installation and maintenance 333–7
  - writing as craft 330
- software component 32
- software interrupts 658
- solicitation 397
- solo row in circuit implementation 84
- Sony 627
- source port 449
- source program 658
- spanning-tree algorithm 394
- speculative execution 575, 622
- speculative loading 606, 658
- SPEs (Synergistic Processing Elements) 628
- spiders 412
- spin polling 193
- SPOOL (Simultaneous Peripheral Operation OnLine) 459
- spooling 658
- SPP (standard parallel port) 264–5
- SRAM (static RAM) 121, 658
- SSE (Streaming SIMD Extensions) 559
- stack 169–70, 172–3, 658
- stack frame 176
- stack frame base pointer 176, 658
- stack passing 568
- stack pointer 174, 658
- stack pointer register 170–1, 174
- Stallman, R. 461
- standard parallel port (SPP) 264–5
- standard patterns in circuit implementation 84
- Start Of Frame Delimiter (SFD) 362–3
- Start Of Frame (SOF) 249–50
- statement 658
- static memory 121–2
- static RAM (SRAM) 121, 658
- status flags 343
  - in Pentium 151–3
- status register 187, 198, 658
  - in Pentium 151–3
- storage hierarchy 286–7
- store-and-forward 658
- stored program control 24–6
- storing 154
- stream socket 375
- Streaming SIMD Extensions (SSE) 158, 559
- StrongARM processor 585–8
  - memory map 586
- subroutines 658
  - passing parameters 173–6
  - purpose of 168–9
  - stack 169–70, 172–3
  - stack frame 176–8
  - using 170–1
- Subscriber Identity Module (SIM) 432
- subsystem layer 494
- sum-of-products in circuit implementation 84
- sum-of-products logic equation 80
- Sun Microsystems 66, 355, 372
- Sun SPARC 566, 570, 571, 592–4
- superscalar methods 571–72, 602, 623
- swap space 299, 658
- swapping 301
- switch 421, 658
- Switched Multimegabit Data Service (SMDS) 435–6
- symbol table 346–7, 658
- symbolic representation 86
- symmetric shared memory multiprocessing (SMP) 623–6

synchronization 472–9  
 synchronous burst DRAM (SDRAMs) 126  
 synchronous bus 57, 659  
 synchronous mode communication 225  
 synchronous transmission 659  
 Synergistic Processing Elements (SPEs) 628  
 syntax 659  
 System Activity Reporter (SAR) 335  
 system bus 56–9, 659  
 system call 659  
 system clock 56, 59–61, 659  
 System Network Architecture (SNA) 413  
 system program 659  
 system throughput 470, 659  
 System X 385  
 systems administrator 9, 333–7  
 systems programming 340–4

## T

T-piece connectors 359  
 TACS/ETACS (Extended Total Access Communication System) 428  
 tag memory 296–7  
 tags 296, 403, 659  
 TAPI 10, 659  
 task 471–3, 659  
 TCB (Task Control Block) 463–7  
 TCP/IP 659  
   error handling and flow control 390–2  
   protocols 371–2, 386–90  
   stack 386  
 TDM/PCM (Time Division Multiplexing/Pulse Code Modulation) 424, 659  
 TDM (Time Division Multiplexing) 423, 659  
 technological convergence 9–11, 659  
 telex 659  
 telnet 659  
 template code 603  
 terminator 359, 659  
 Texas Instruments 61, 74  
 thin client 502  
 Thompson, K. 461  
 thrashing 303, 659  
 threads 475, 495–6  
 tiered star topology 248  
 Time Division Multiplexing/Pulse Code Modulation (TDM/PCM) 424, 659  
 Time Division Multiplexing (TDM) 423, 659  
 time-slicing 469–71  
 timing synchronization 224–7  
 TLB (Translation Lookaside Buffer) 302, 659

TMDS (Transition Minimized Differential Signal) 543  
 Toshiba 627  
 TR register 147  
 traffic light controllers 82–3  
 transistor-transistor logic (TTL) 74  
 transit time in LANs 366  
 Transition Minimized Differential Signal (TMDS) 543  
 translation 28  
 Translation Lookaside Buffer (TLB) 302, 659  
 transport layer in OSI 414  
 trap 659  
 tristate gate 76  
 truth table 75–7, 659  
   circuit implementation from 83–5  
   and multiplexers 77–9  
 TTL (transistor-transistor logic) 74, 659  
 turnaround time 470  
 two's complement 36, 101–3, 659

## U

UART (Universal Asynchronous Receive and Transmit device) 237–41, 659  
 UDF (Universal Disc Format) 529  
 Unicode 33  
 Uniform Resource Locator (URL) 402, 659  
 Universal Asynchronous Receive and Transmit device (UART) 237–41, 659  
 Universal Disc Format (UDF) 529  
 Universal Serial Bus (USB) 246, 251  
 Unix 36–40, 66, 659  
   batch processing 457  
   development of 459–62  
   device handlers 482–5  
   file system 509  
   inodes 518–23  
   and internet 385, 392  
   LANs in 355  
   memory allocation 479–81  
   networked file systems 372–4  
   scheduling 469–71  
   semaphores and signals 473–9  
   shells 481–2  
   task communication 471–3  
   tools 56, 66, 333  
 unresolved external reference 659  
 URL (Uniform Resource Locator) 402, 659  
 USB (Universal Serial Bus) 246, 251  
 usenet 659  
 UUCP (Unix-to-Unix copy) 385, 659  
 uuencoding 221–2



## V

value parameter 174, 660  
 VAN (Value Area Network) 356, 660  
 VBI (Vertical Blanking Interrupt) 547  
 VCI (Virtual Circuit Indicator) 437  
 vector displays 534  
 Very High Level Specification Languages (VHLSL) 74  
 Very Large-Scale Integration (VLSI) 660  
 Very Long Instruction Word (VLIW) processors 602–3  
 VHDL (Very High Definition Language) 6–9, 660  
 VHLSL (Very High Level Specification Languages) 74  
 virtual address 305, 585, 660  
 virtual circuit 386, 393, 421, 437, 660  
 Virtual Circuit Indicator (VCI) 437  
 virtual desktop 554  
 virtual machine 186  
   layered 345–6  
 virtual memory 65, 299–304, 462, 660  
   in Windows 496  
 virtual memory management unit 65  
 Virtual Path Indicator (VPI) 437  
 Visiting Location Register (VLR) 433  
 VLIW (Very Long Instruction Word) processors 602–3  
 VLR (Visiting Location Register) 433  
 VLSI (Very Large-Scale Integration) 660  
 voice compression 422–3  
 voice over IP (VOIP) 10, 423  
 VOIP (Voice Over IP) 10, 423  
 volatile environment 463  
 volatile memory 660  
 volatile qualifier 193  
 VPI (Virtual Path Indicator) 437  
 VT100 660

## W

wait states 294  
 waiting time 471  
 WAN (Wide Area Network) 356, 660  
 WAP (Wireless Application Protocol) 434  
 washing machine controllers 88–91  
 waveform 660  
 web browser 660  
 Well-Known Ports (WKP) 388, 389, 660  
 Wide Area Network (WAN) 356, 660  
 wideband 660  
 WIMP (Windows, Icons, Menus, Pointer) 11–13, 331,  
   541, 554–5, 660  
 Win32 494–5, 555–7, 660  
 window flow control 237  
 Windows 36–40, 660  
   tools 56

Windows, Icons, Menus, Pointer (WIMP) 11–13, 331,  
   660  
 Windows NT 6, 492–3  
   interfaces 267  
   memory 496  
 Windows XP  
   file access 499–502  
   file system 498–9  
   GUIs 492–4  
   IO operations 191–2  
   as mainframe 502–3  
   memory management 496  
   multi-tasking 495–6  
   registry 496–8  
   software components 502  
   and WIN32 494–5  
 WinSock 374–8, 660  
 Wireless Application Protocol (WAP) 434  
 WKP (Well-Known Ports) 388, 389, 660  
 workgroups 499  
 workspace 660  
 World Wide Web (WWW) 14, 660  
 origins 384–6, 401–3  
 Worle 557, 660  
 WORMM (Write Once Read Many Memory) 120  
 Write Once Read Many Memory (WORMM) 120  
 WYSIWYG 404, 660

## X

X terminal 41, 660  
 X Window system 41, 557–8, 660  
 Xerox 360, 363  
 XNOR gate 75  
 XOR gate 75  
 xsysinfo 56

## Y

Yahoo! 17, 409

## Z

Z80 64, 124, 660  
 Z flag 152, 660  
 Zombie state 466